

**TECHNICAL MANUAL
UNIT, DIRECT SUPPORT, AND GENERAL SUPPORT MAINTENANCE
REPAIR PARTS AND SPECIAL TOOLS LIST
(INCLUDING DEPOT MAINTENANCE REPAIR PARTS
AND SPECIAL TOOLS LIST)**

**FOR
CARRIER, PERSONNEL, FULL-TRACKED, ARMORED,
M113A3
2350-01-219-7577 (EIC AEY)**

**CARRIER, COMMAND POST, LIGHT TRACKED,
M577A3
2350-01-369-6085 (EIC AE7)**

**CARRIER, SMOKE GENERATOR, FULL TRACKED,
M1059A3
2350-01-369-6083 (EIC AFA)**

**CARRIER, MORTAR, 120-MM M121, SELF PROPELLED,
M1064A3
2350-01-369-6082 (EIC AE8)**

**CARRIER, STANDARDIZED INTEGRATED COMMAND POST SYSTEM (SICPS)
M1068A3
2350-01-369-6086 (EIC AFC)**

**CHASSIS, MECHANIZED SMOKE OBSCURANT
M58
2350-01-418-6654 (EIC 5CG)**

Distribution: Approved for public release; distribution is unlimited.

HEADQUARTERS, DEPARTMENT OF THE ARMY

OCTOBER, 2003

INSERT LATEST UPDATED PAGES/FIGURES. DESTROY SUPERSEDED DATA.

LIST OF EFFECTIVE PAGES

Dates of issue for original and updated pages/figures are:

Original 0 (October 2003)

Change 1 (31 December 2003)

TOTAL NUMBER OF PAGES FOR FRONT AND REAR MATTER IS 26 AND TOTAL NUMBER OF FIGURES IS 449 CONSISTING OF THE FOLLOWING:

Page No.	*Change No.	Page No.	*Change No.	Page No.	*Change No.
Cover	0	227-1	1	Figure 429 – Figure 440	0
A/B blank	1	Figure 228	0	Kits 1	0
i – v	0	228-1 – 228-2	1	Bulk 1	0
vi	1	Figure 229 – Figure 261	0	Figure 441 – Figure 449	0
vii – xii	0	261-1	1	I-1 – I-127/128 blank	1
1 – 9	0	Figure 262	0	DA 2028 Sample/Reverse	0
Figure 1 – Figure 17	0	262-1	1	DA 2028/Reverse (3)	0
17-1	1	Figure 263 – Figure 265	0	Authentication	0
Figure 18	0	265-1	1	Metric Chart	0
19-1	1	Figure 266 – Figure 307	0	Back Cover	0
Figure 20 – Figure 43	0	307 – 1	1		
43-1	1	Figure 308 – Figure 310	0		
Figure 44	0	310-1 – 310-2	1		
44-1	1	Figure 311 – Figure 316-1	0		
Figure 45 – 82	0	Figure 317 – 317-1	1		
82-1 – 83-1	1	Figure 318 – Figure 328	0		
Figure 84 – Figure 85	0	328-1	1		
85-1	1	Figure 329	0		
Figure 86 – Figure 106	0	329-1	1		
106-1	1	Figure 330 – Figure 348	0		
Figure 107 – 114-1	0	348-1 – 348-2	1		
Figure 115 – 115-2	1	Figure 349	0		
Figure 116 – Figure 144	0	349-1 – 349-2	1		
144-1	1	Figure 350 – Figure 359	0		
Figure 145 – Figure 164	0	359-1	1		
164-1	1	Figure 360 – Figure 373	0		
Figure 165	0	373-1	1		
165-1	1	Figure 374	0		
Figure 166 – 181-1	0	374-1 – 374-2	1		
Figure 182 – 182-1	1	Figure 375	0		
Figure 183 – Figure 187-1	0	375-1 – 375-2	1		
Figure 188 – 188-1 (Deleted)	1	Figure 376 – Figure 402	0		
Figure 189 – 189-1	1	402-1	1		
Figure 190 – 190-1 (Deleted)	1	Figure 403 – Figure 409	0		
Figure 191 – Figure 218	0	409-1 – 409-2	1		
218-1 – 219-2	1	Figure 410 – Figure 412	0		
Figure 220 – Figure 222	0	412-1 – 412-2	1		
222-1	1	Figure 413 – Figure 422	0		
Figure 223 – Figure 224	0	422-1	1		
224-1	1	Figure 423 – 425-1	0		
Figure 225 – Figure 227	0	Figure 426 – 428-1	1		

*Zero in this column indicates an original page

Change 1

TECHNICAL MANUAL
UNIT, DIRECT SUPPORT, AND GENERAL SUPPORT MAINTENANCE
REPAIR PARTS AND SPECIAL TOOLS LIST
(INCLUDING DEPOT MAINTENANCE REPAIR PARTS AND SPECIAL TOOLS LIST)

FOR

CARRIER, PERSONNEL, FULL TRACKED, ARMORED
M113A3
2350-01-219-7577 (EIC AEY)

CARRIER, COMMAND POST, LIGHT TRACKED
M577A3
2350-01-369-6085 (EIC AE7)

CARRIER, SMOKE GENERATOR, FULL TRACKED
M1059A3
2350-01-369-6083 (EIC AFA)

CARRIER, MORTAR, 120-MM M121, SELF-PROPELLED
M1064A3
2350-01-369-6082 (EIC AE8)

CARRIER, STANDARDIZED INTEGRATED COMMAND POST SYSTEM (SICPS)
M1068A3
2350-01-369-6086 (EIC AFC)

CARRIER, MECHANIZED SMOKE OBSCURANT
M58
2350-01-418-6654 (EIC 5CG)

DISTRIBUTION – Approved for public release; distribution is unlimited.

TM 9-2350-277-24P, October 2003 is updated as follows:

1. File this change sheet in front of the publication for reference purposes.
2. New or updated text is indicated by a vertical bar in the outer margin of the page.
3. Revised illustrations are indicated by a miniature pointing hand adjacent to the updated area.
4. Remove old pages/Work Packages and insert new pages/Work Packages as indicated below.

Remove Pages/Work Packages

A/B blank
v – vi
17-1 – Figure 18
19-1 – Figure 20
43-1 – Figure 44
44-1 – Figure 45
82-1 – Figure 84
85-1 – Figure 86

Insert Pages/Work Packages

A/B blank
v - vi
17-1 – Figure 18
19-1 – Figure 20
43-1 – Figure 44
44-1 – Figure 45
82-1 – Figure 84
85-1 – Figure 86

TM 9-2350-277-24P

106-1 – Figure 107	106-1 – Figure 107
114-1 – 115-2	114-1 – 115-2
144-1 – Figure 145	144-1 – Figure 145
164-1 – Figure 166	164-1 – Figure 166
181-1 – Figure 183	181-1 – Figure 183
188-1 – Figure 191	188-1 – Figure 191
218-1 – 219-2	218-1 – 219-2
222-1 – Figure 223	222-1 – Figure 223
224-1 – Figure 225	224-1 – Figure 225
227-1 – 228-2	227-1 – 228-2
261-1 – Figure 263	261-1 – Figure 263
265-1 – Figure 266	265-1 – Figure 266
307-1 – Figure 308	307-1 – Figure 308
310-1 – 310-2	310-1 – 310-2
316-1 – Figure 318	316-1 – Figure 318
328-1 – Figure 330	328-1 – Figure 330
348-1 – 348-2	348-1 – 348-2
349-1 – 349-2	349-1 – 349-2
359-1 – Figure 360	359-1 – Figure 360
373-1 – Figure 374	373-1 – Figure 374
374-1 – 374-2	374-1 – 374-2
375-1 – 375-2	375-1 – 375-2
402-1 – Figure 403	402-1 – Figure 403
409-1 – 409-2	409-1 – 409-2
412-1 – 412-2	412-1 – 412-2
422-1 – Figure 423	422-1 – Figure 423
Blank/Figure 426 – Figure 429	Blank/Figure 426 – Figure 429
I-1 – I-127	I-1 – I-127/128 Blank

By Order of the Secretary of the Army:

Official:

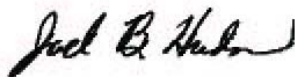

JOEL B. HUDSON
*Administrative Assistant to the
Secretary of the Army*
0332101

PETER J. SCHOOMAKER
*General, United States Army
Chief of Staff*

DISTRIBUTION:

To be distributed in accordance with the initial distribution number (IDN) 371696 requirements for TM 9-2350-277-24P.

**TECHNICAL MANUAL
UNIT, DIRECT SUPPORT, AND GENERAL SUPPORT MAINTENANCE
REPAIR PARTS AND SPECIAL TOOLS LIST
(INCLUDING DEPOT MAINTENANCE REPAIR PARTS AND SPECIAL TOOLS LIST)
FOR**

**CARRIER, PERSONNEL, FULL-TRACKED, ARMORED,
M113A3
2350-01-219-7577 (EIC AEY)**

**CARRIER, COMMAND POST, LIGHT TRACKED,
M577A3
2350-01-369-6085 (EIC AE7)**

**CARRIER, SMOKE GENERATOR, FULL TRACKED,
M1059A3
2350-01-369-6083 (EIC AFA)**

**CARRIER, MORTAR, 120-MM M121, SELF PROPELLED,
M1064A3
2350-01-369-6082 (EIC AE8)**

**CARRIER, STANDARDIZED INTEGRATED COMMAND POST SYSTEM (SICPS)
M1068A3
2350-01-369-6086 (EIC AFC)**

**CHASSIS, MECHANIZED SMOKE OBSCURANT
M58
2350-01-418-6654 (EIC 5CG)**

REPORTING ERRORS AND RECOMMENDING IMPROVEMENTS

You can help improve this manual. If you find any mistakes or if you know of a way to improve the procedures, please let us know. Submit your DA Form 2028-2 (Recommended Changes to Equipment Technical Publications), through the Internet, on the Army Electronic Product Support (AEPS) website. The Internet address is <http://aeprs.ria.army.mil>. If you need a password, scroll down and click on "ACCESS REQUEST FORM". The DA Form 2028 is located in the ONLINE FORMS PROCESSING section of the AEPS. Fill out the form and click on SUBMIT. Using this form on the AEPS will enable us to respond quicker to your comments and better manage the DA Form 2028 program. You may also mail, fax, or email your letter, DA Form 2028 or DA Form 2028-2 directly to: Commander, U.S. Army Tank-automotive and Armaments Command, ATTN: AMSTA-LC-CIP-WT (TECH PUBS CONTROL POINT), Rock Island, IL 61299-7630. The email address is TACOM-TECH-PUBS@ria.army.mil. The fax number is DSN 793-0726 or Commercial (309) 782-0726.

SUPERSEDURE NOTICE: This publication supersedes TM 9-2350-277-24P, Dated 13 September 1997.

DISTRIBUTION: Approved for public release; distribution is unlimited.

TABLE OF CONTENTS

	PAGE	ILLUS FIGURE
SECTION I INTRODUCTION.....	1	
SECTION II REPAIR PARTS LIST		
Group 01 ENGINE		
0100 Engine and Container	1-1	1
0100 TV Modulator Cable Bracket and Attaching Hardware	2-1	2
0100 Engine Mounting Brackets and Engine Mounts.....	3-1	3
0101 Cylinder Block Assembly, End Plate and Related Parts.....	4-1	4
0101 Air Box Drain and Related Parts	5-1	5
0101 Cylinder Head Assembly and Lifting Brackets.....	6-1	6
0103 Pulley Assembly.....	7-1	7
0103 Drive Plate, Flywheel, and Housing.....	8-1	8
0105 Rocker Arm Covers.....	9-1	9
0106 Engine Oil Sampling Valve, Hose, and Oil Gage Rod Clamp	10-1	10
0106 Oil Cooler Assembly	11-1	11
0106 Oil Pan and Oil Gage Assembly	12-1	12
0106 Oil Filter Assembly, Adapter, and Related Parts	13-1	13
0108 Exhaust Manifold	14-1	14
Group 03 FUEL SYSTEM		
0302 Fuel Pump Assembly and Drive	15-1	15
0302 Fuel Lines and Fittings.....	16-1	16
0302 Variable Speed Fan Drive Fuel Switch Adapter (New Configuration).....	17-1	17
0304 Air Cleaner Installation.....	18-1	18
0304 Air Cleaner Hoses and Fittings	19-1	19
0304 Air Cleaner Assembly	20-1	20
0305 Turbocharger and Related Parts	21-1	21
0305 Air Inlet Housing and Related Parts.....	22-1	22
0306 Engine Fuel Supply and Fuel Return Hoses.....	23-1	23
0306 External Fuel Tank Components	24-1	24
0306 External Fuel Tank Components	25-1	25
0306 Fuel Lines, Fittings and Mounting Hardware	26-1	26
0306 Internal Left Tank Fuel Filler Neck and Lines	27-1	27
0306 Internal Right Tank Fuel Filler Neck and Lines.....	28-1	28
0306 Dual Fuel Tanks and Mounting Hardware	29-1	29
0306 Dual Tanks Cross Over Tubes and Hoses	30-1	30
0306 Fuel Lines and Fittings.....	31-1	31
0306 Fuel Lines, Fittings and Mounting Hardware	32-1	32
0306 Fuel Line Fittings.....	33-1	33
0306 Fuel Line Fittings and Mounting Hardware	34-1	34
0306 Fuel Line Fittings.....	35-1	35
0306 Cover, Fuel Access.....	36-1	36
0309 Fuel Filter and Strainer Assemblies and Related Parts.....	37-1	37
0311 Air Box Heater Related Parts.....	38-1	38
0311 Air Box Heater Assembly	39-1	39
0311 Air Pump, Ignition Coil, and Related Parts	40-1	40
0311 Glow Plug Controller and Related Parts	41-1	41
0312 Fuel Controls.....	42-1	42
0312 Fuel Control Linkage.....	43-1	43

TABLE OF CONTENTS (cont)

	PAGE	ILLUS FIGURE
Group 04 EXHAUST SYSTEM		
0401 Exhaust System Assembly	44-1	44
Group 05 COOLING SYSTEM		
0501 Radiator and Expansion Tank.....	45-1	45
0503 Thermostat, Hoses, and Mounting Hardware	46-1	46
0503 Valve, Hoses, and Mounting Hardware (New Configuration).....	47-1	47
0503 Radiator Hoses, Tubes and Elbows	48-1	48
0503 Radiator Hoses, Tubes and Elbows	49-1	49
0503 Thermostat, Housing, Lines, and Fittings	50-1	50
0504 Cooler Pump Assembly, Idler Pulley, and Belt Set.....	51-1	51
0505 Variable Speed Drive Hose, Pulleys, and Transmission Oil Return Hose	52-1	52
0505 Variable Speed Fan Drive (Old Configuration)	53-1	53
0505 Variable Speed Fan Drive (New Configuration)	54-1	54
0505 Fan and Drive Installation	55-1	55
0505 Vaneaxial Fan	56-1	56
0505 Gear Box Assembly	57-1	57
0505 Variable Speed Fan Drive Controller Instl (New Configuration)	58-1	58
Group 06 ELECTRICAL SYSTEM		
0601 200 AMP Generator Mounting and Belt.....	59-1	59
0601 200 AMP Generator	60-1	60
0602 Regulator and Mounting Hardware	61-1	61
0603 Starter Relay and Leads	62-1	62
0603 Starter and Mounting Hardware.....	63-1	63
0607 Master Switch Panel	64-1	64
0607 Master Switch Assembly	65-1	65
0607 Distribution Box	66-1	66
0607 Instrument Panel Switches, Lights, and Gages	67-1	67
0607 Instrument Panel Switches, Lights, and Gages	68-1	68
0607 Instrument Panel Indicator Lights	69-1	69
0607 Warning Light Panel Assembly	70-1	70
0607 Distribution Box and Instrument Panel Mounting.....	71-1	71
0608 Telepost and Cover.....	72-1	72
0608 Steering Solenoid, Power Supply, and Electrical Components	73-1	73
0609 Horn, Blackout Lights, and Mounting Hardware	74-1	74
0609 Headlights	75-1	75
0609 Stop and Taillight Assembly, Left Side	76-1	76
0609 Stop and Taillight Assembly, Right Side	77-1	77
0609 Dome Lights and Mounting Hardware	78-1	78
0609 Dome Light.....	79-1	79
0609 Tail Light and Mounting Hardware, Right Side	80-1	80
0609 Tail Light and Mounting Hardware, Left Side.....	81-1	81
0610 Ramp Warning Switches and Buzzer	82-1	82
0610 Power Plant Sending Units	83-1	83
0610 Brake Switches	84-1	84
0610 Variable Speed Fan Drive Sending Units and Switches (New Configuration)	85-1	85
0612 Batteries and Mounting Hardware	86-1	86
0612 Batteries and Mounting Hardware	87-1	87
0612 Batteries and Mounting Hardware	88-1	88
0612 Battery Box Covers and Mounting	89-1	89

TABLE OF CONTENTS (cont)

PAGE ILLUS
FIGURE

Group 06	ELECTRICAL SYSTEM - Continued		
0612	Batteries and Mounting Hardware	90-1	90
0612	Battery Box Assembly	91-1	91
0612	Battery Box Cover and Mounting	92-1	92
0612	Batteries and Battery Tray Slides, Left Side	93-1	93
0612	Battery Tray Assembly	94-1	94
0612	Battery Box Cover and Mounting	95-1	95
0613	Instrument Panel Electrical Components	96-1	96
0613	Instrument Panel Electrical Components	97-1	97
0613	Instrument Panel Utility Outlet Electrical Lead Assembly	98-1	98
0613	Utility Outlet Electrical Assembly	99-1	99
0613	NATO Slave Receptacle Assembly	100-1	100
0613	Master Switch/Dome Light Electrical Lead Assembly	101-1	101
0613	Master Switch/Distribution Box Electrical Lead Assembly	102-1	102
0613	Master Switch/Distribution Box Wiring Harness Assembly	103-1	103
0613	Taillight Wiring Harness Assembly and Attaching Hardware	104-1	104
0613	Engine Wiring Harness	105-1	105
0613	Variable Speed Fan Drive Wiring Harness, 3W1	106-1	106
0613	Transmission Wiring Harness	107-1	107
0613	Wiring Harness Attaching Hardware, Power Plant	108-1	108
0613	Wiring Harness, Transmission Controller	109-1	109
0613	Main Wiring Harness, Forward Section	110-1	110
0613	Main Wiring Harness, Forward Section	111-1	111
0613	Main Wiring Harness, Forward Section	112-1	112
0613	Main Wiring Harness, Forward Section	113-1	113
0613	Main Wiring Harness, Rear Section	114-1	114
0613	Wiring Harness, Branched	115-1	115
0613	Main Vehicular Wiring Harness	116-1	116
0613	Smoke Grenade Launcher Wiring Harness, Left Side	117-1	117
0613	Smoke Grenade Launcher Wiring Harness, Right Side	118-1	118
0613	Wiring Harness, Smoke Grenade Launcher	119-1	119
0613	Smoke Grenade Launcher Wiring Harness Attaching Hardware	120-1	120
0613	Wiring Harness, Steering Lock Light	121-1	121
0613	Wiring Harness, Battery	122-1	122
0613	Wiring Harness, Radio	123-1	123
0613	Wiring Harness, Headlight	124-1	124
0613	Cable, Special Purpose, Instrument Panel	125-1	125
0613	Wiring Harness, Warning Panel	126-1	126
0613	Driver's Vision Enhancer (DVE) Cable Assemblies	127-1	127
0613	Electrical Wiring Harness Components and Mounting Hardware	128-1	128
0613	Electrical Harness Attaching Hardware	129-1	129
0613	Electrical Harness Attaching Hardware	130-1	130
0613	Electrical Harness Attaching Hardware	131-1	131
0613	Electrical Harness Attaching Hardware	132-1	132
0613	Electrical Harness Attaching Hardware	133-1	133
0613	Electrical Harness Attaching Hardware	134-1	134
0613	Electrical Harness Attaching Hardware	135-1	135
0613	Electrical Harness Attaching Hardware	136-1	136
0613	Electrical Harness Attaching Hardware	137-1	137
0613	Main Harness Attaching Hardware, Left Side	138-1	138
0613	Main Harness Attaching Hardware, Left Rear	139-1	139
0613	Main Harness Attaching Hardware, Right Side	140-1	140
0616	Ventilation Fan Assembly and Mounting Hardware	141-1	141

TABLE OF CONTENTS (cont)

	PAGE	ILLUS FIGURE
Group 07	TRANSMISSION	
0700	Transmission with Container.....	142-1 142
0700	Transmission Oil Drain.....	143-1 143
0700	Transmission Mounting Parts	144-1 144
0705	Electrical-Controller, Transmission (New Configuration).....	145-1 145
0708	Tow Start and Controls	146-1 146
0710	Fill Tube Assembly (Late)	147-1 147
0710	Fill Tube Assembly (Early).....	148-1 148
0710	Right Hand Cover and Center Housing	149-1 149
0710	Output Driven Gear and Steer Shaft Drive Gear	150-1 150
0710	Left Hand Cover	151-1 151
0710	Top Cover	152-1 152
0710	Center Housing and Hydrostatic Pump and Motor	153-1 153
0710	Right Hand End Cover and Brake Apply Cam Shaft	154-1 154
0714	G2 Backup, Priority Valve and Oil Transfer Plate.....	155-1 155
0721	Transmission Oil Cooler Hoses and Sampling Valve	156-1 156
Group 08	TRANSFER, FINAL DRIVE, PLANETARY AND DROP GEAR ASSEMBLIES	
0801	Final Drive Assembly and Filler Tube	157-1 157
0801	Final Drive Assembly	158-1 158
Group 09	PROPELLER AND PROPELLER SHAFT	
0900	Propeller Shafts and Component Parts	159-1 159
Group 12	BRAKES	
1206	Brake Installation	160-1 160
1206	Lever, Manual Control.....	161-1 161
Group 13	WHEELS AND TRACKS	
1301	Torsion Bar and Anchor	162-1 162
1301	Support Arm Assembly	163-1 163
1301	Support Assembly, Inner.....	164-1 164
1303	Idler Arm Assembly.....	165-1 165
1303	Track Tension Adjuster	166-1 166
1303	Track Adjuster, Vehicular.....	167-1 167
1304	T130 Track Drive Sprockets	168-1 168
1304	T150 Track Drive Sprockets	169-1 169
1305	T130 Track and Track Shoe Assembly.....	170-1 170
1305	T150 Track Assembly.....	171-1 171
1311	Idler Wheel.....	172-1 172
1311	Road Wheels and Shock Guards	173-1 173
Group 14	STEERING	
1401	Steering Lock and Shaft Assembly.....	174-1 174
1401	Steering Linkage	175-1 175
1401	Steering Housing Assembly.....	176-1 176
1401	Housing, Bearing	177-1 177

TABLE OF CONTENTS

	PAGE	ILLUS FIGURE
Group 15	FRAME, TOWING ATTACHMENTS, DRAWBARS AND ARTICULATION SYSTEMS	
1503	Pintle Assembly, Tow.....178-1	178
1503	Towing Eyes and Railroad Tiedowns179-1	179
Group 16	SPRINGS AND SHOCK ABSORBERS	
1604	Shock Absorber Assembly and Mounting.....180-1	180
Group 18	BODY,CAB, HOOD AND HULL	
1801	Splash Guards181-1	181
1801	Step Installation182-1	182
1801	Engine Access Covers and Attaching Hardware.....183-1	183
1801	Engine Access Covers and Attaching Hardware.....184-1	184
1801	Lifting Hooks, Light Guards, and Access Cover185-1	185
1801	Hull Access Covers and Plugs.....186-1	186
1801	Smoke Grenade Launcher Mounting.....187-1	187
1801	Deleted.....188-1	188
1801	Trim Vane Assembly and Components189-1	189
1801	Deleted.....190-1	190
1801	Trim Vane Extension Control.....191-1	191
1801	Release Assembly, Trim Vane192-1	192
1801	Grill Assembly and Components193-1	193
1801	Grill, Metal Bolted.....194-1	194
1801	Power Plant Door Installation.....195-1	195
1801	Door, Power Plant.....196-1	196
1801	Hatch, Cargo Cover197-1	197
1801	Cargo Hatch Cover Assembly.....198-1	198
1801	Cargo Hatch Cover Hinges and Latches199-1	199
1801	Door, Cargo Hatch200-1	200
1801	Cargo Hatch Covers and Hinges201-1	201
1801	Hatch Cover External Locking Hardware.....202-1	202
1801	Turbine Access Door Assembly.....203-1	203
1801	Hopper Hatch Installation.....204-1	204
1801	Hatch Cover Internal Locking Hardware.....205-1	205
1801	Commander's Hatch Cover Assembly.....206-1	206
1801	Commander's Hatch Cover Latches.....207-1	207
1801	Commander's Cupola Installation.....208-1	208
1801	Commander's Cupola Assembly209-1	209
1801	Commander's Cupola Hatch and Cover Assemblies210-1	210
1801	Commander's Cupola and Cover Latches.....211-1	211
1801	Commander's Hatch Machine Gun Mount.....212-1	212
1801	Spall Liner Installation, Right Side213-1	213
1801	Spall Liner Installation, Left Side214-1	214
1801	Spall Liner Brackets and Mounting Hardware215-1	215
1801	Floor Plate and Ramp Door Supplemental Armor216-1	216
1801	Ramp Assembly and Mounting Hardware217-1	217
1801	Ramp Assembly and Mounting Hardware218-1	218
1801	Ramp Door and Access Door Assembly219-1	219
1801	Ramp Door and Access Door Assembly220-1	220
1801	Rear Access Door Direct Vision Port.....221-1	221
1801	Ramp Assembly and Mounting Hardware222-1	222
1801	Ramp Door and Access Door Assembly223-1	223

TABLE OF CONTENTS (cont)

	PAGE	ILLUS FIGURE
Group 18 BODY,CAB, HOOD AND HULL - Continued		
1801 Ramp Lock Installation.....	224-1	224
1801 Ramp Lock Assemblies	225-1	225
1801 Ramp Lock Release Latch and Mounting Hardware	226-1	226
1801 Ramp Lock Release Handle and Mounting Hardware	227-1	227
1801 Ramp Lock Release Handle and Mounting Hardware	228-1	228
1801 Gun Shield Mounting Installation	229-1	229
1801 Armor Mounting Provisions.....	230-1	230
1801 Armor Mounting Provisions.....	231-1	231
1801 Smoke Generator Armor Installation	232-1	232
1801 Power Plant Door and Trim Vane Mounting Provisions	233-1	233
1801 Threaded Inserts.....	234-1	234
1801 Screw Threaded Special Purpose Inserts	235-1	235
1801 Hull Screw Threaded Inserts.....	236-1	236
1801 Screw Threaded Special Purpose Inserts	237-1	237
1801 Power Train and Air Cleaner Mounting Provisions.....	238-1	238
1801 Threaded Inserts.....	239-1	239
1801 Threaded Inserts, Suspension.....	240-1	240
1801 Threaded Inserts.....	241-1	241
1803 Driver's Hatch Assembly.....	242-1	242
1803 Cover Assembly, Driver's Hatch	243-1	243
1803 Latch Assembly, Driver's Hatch.....	244-1	244
1803 Driver's Hatch and Periscope Latches.....	245-1	245
1803 Hatch Insert Assembly	246-1	246
1803 Plate Assembly, Quick Release.....	247-1	247
1803 Plate Assembly, Azimuth	248-1	248
1805 Floor Plates.....	249-1	249
1805 Floor Plates and Cushions.....	250-1	250
1805 Floor Plates and Cushions.....	251-1	251
1805 Floor Plates and Cushions.....	252-1	252
1806 Personnel Seats and Straps	253-1	253
1806 Personnel Seats and Straps	254-1	254
1806 Personnel Seats and Tables Installation	255-1	255
1806 Personnel Seats and Tables Installation, Right.....	256-1	256
1806 Personnel Seats and Tables Installation, Left	257-1	257
1806 Personnel Seats and Straps	258-1	258
1806 Smoke Generator's Operator's Seat.....	259-1	259
1806 Driver's Seat Installation	260-1	260
1806 Commander's Seat and Platform.....	261-1	261
1806 Commander's Seat and Platform.....	262-1	262
1806 Commander's Platform Assembly	263-1	263
1806 Commander's Platform Components.....	264-1	264
1806 Commander's Seat and Platform.....	265-1	265
1806 Driver's Seat and Radio Operator's Seat Assembly.....	266-1	266
1806 Driver's Seat Mount Assembly.....	267-1	267
1806 Radio Operator's Seat	268-1	268
1806 Commander's Platform Assembly	269-1	269
1806 Commander's Seat	270-1	270
1806 Commander's Seat	271-1	271
1806 Commander's Jump Seat	272-1	272
1808 Stowage Components.....	273-1	273

TABLE OF CONTENTS (cont)

	PAGE	ILLUS FIGURE
Group 18	BODY, CAB, HOOD AND HULL - Continued	
1808	Stowage Straps.....	274-1 274
1808	Stowage Straps and Rifle Brackets	275-1 275
1808	Stowage Components.....	276-1 276
1808	Stowage Components.....	277-1 277
1808	Right Side Stowage Straps and Mounting Hardware	278-1 278
1808	Left Side Stowage Straps and Mounting Hardware.....	279-1 279
1808	Stowage Straps and Mounting Hardware	280-1 280
1808	External Stowage Straps, Covers, and Mounting Hardware	281-1 281
1808	External Stowage Straps, Covers, and Mounting Hardware	282-1 282
1808	Internal Stowage Straps, Racks and Hardware.....	283-1 283
1808	Bracket Mounting, Fire Extinguisher.....	284-1 284
1808	Stowage Straps and Mounting Hardware	285-1 285
1808	Stowage Straps and Mounting Hardware	286-1 286
1808	Intervehicle Power Cable	287-1 287
1808	Stowage Straps.....	288-1 288
1808	External Stowage Straps, Pads, and Mounting Hardware	289-1 289
1808	Stowage Components.....	290-1 290
1808	External Stowage Mortar Base	291-1 291
1808	Lever Release Mount Bracket, 120 Mortar Base	292-1 292
1808	Racks, Ammunition	293-1 293
1808	Rack, Ammunition.....	294-1 294
1808	Racks Assembly, Rifle	295-1 295
1808	Left Side, Internal Stowage, Racks and Hardware	296-1 296
1808	Right Side, Internal Stowage, Mapboard, Racks and Hardware	297-1 297
1808	Left Side, Internal Stowage, Racks and Hardware	298-1 298
1808	Right Side, Internal Stowage, Racks and Hardware	299-1 299
1808	Right Side, Internal Stowage, Racks and Hardware	300-1 300
1808	Fire Extinguisher Mount and Related Hardware.....	301-1 301
1808	Antenna Mast Mounting Hardware	302-1 302
Group 22	BODY, CHASSIS OR HULL AND ACCESSORY ITEMS	
2201	Blackout Curtain Assembly.....	303-1 303
2201	Extension Cover Tent Assembly.....	304-1 304
2201	Extension Cover Mounting Hardware	305-1 305
2201	Extension Cover Mounting Hardware	306-1 306
2201	Extension Cover and Boot Wall Mounting	307-1 307
2205	Bilge Pump, Front	308-1 308
2205	Bilge Pump, Rear.....	309-1 309
2207	Personnel Compartment Heating Unit.....	310-1 310
2207	Heater Kit Fuel Lines and Fittings.....	311-1 311
2207	Heater Kit Fuel Lines and Fittings.....	312-1 312
2207	Personnel Heater Kit Fuel Lines and Fittings	313-1 313
2210	Decals and Markers	314-1 314
2210	Decals and Markers	315-1 315
2210	Decals and Markers	316-1 316
2210	Data Plates and Decals	317-1 317
2210	Data Plates and Decals	318-1 318
2210	Data Plates and Decals	319-1 319
2210	Data Plates and Decals	320-1 320
2210	Decals and Markers	321-1 321
2210	Decals and Markers	322-1 322
2210	Decals and Markers.....	323-1 323

TABLE OF CONTENTS (cont)

	PAGE	ILLUS FIGURE
Group 22	BODY, CHASSIS OR HULL AND ACCESSORY ITEMS - Continued	
2210	Decals and Markers.....324-1	324
2210	Decals and Markers.....325-1	325
Group 24	HYDRAULIC AND FLUID SYSTEMS	
2401	Hydraulic Pump.....326-1	326
2404	Hydraulic Lines and Fittings.....327-1	327
2406	Ramp Actuator Hydraulic Lines and Fittings.....328-1	328
2406	Ramp Actuator Hydraulic Lines and Fittings.....329-1	329
2406	Ramp Control Valve, Lines and Fittings330-1	330
2406	Hydraulic Tank and Mounting331-1	331
Group 26	TOOLS AND TEST EQUIPMENT (REPAIR PARTS)	
2604	Sling Assembly, Power Plant.....332-1	332
2604	Stand Assembly, Power Plant.....333-1	333
2604	Stand Assembly, Power Plant.....334-1	334
Group 29	AUXILIARY GENERATOR AND ENGINE AND CONTROLS	
2901	4.2 KW Auxiliary Generator Assembly and Enclosure335-1	335
2901	5.0 KW Auxiliary Power Unit.....336-1	336
2901	4.2 KW Auxiliary Generator Cover Assembly.....337-1	337
2938	5.0 KW Auxiliary Power Unit Lines and Fittings.....338-1	338
Group 33	SPECIAL PURPOSE KITS	
3303	Engine Coolant Heater, Pump, Tubes and Fittings339-1	339
3303	Engine Coolant Heater Fuel Lines and Fittings340-1	340
3303	Engine Coolant Heater Filter and Fittings.....341-1	341
3303	Engine Coolant Heater Hoses and Fittings.....342-1	342
3303	Engine Coolant Heater Battery Box Insulation343-1	343
3303	Engine Coolant Heater Wiring Harness Attaching Hardware.....344-1	344
3303	Heater Assembly, Coolant345-1	345
3303	Box Assembly, Control.....346-1	346
3303	Wiring Harness, Coolant Heater347-1	347
3303	Heater Kit, Personnel.....348-1	348
3303	Personnel Compartment Heater Kit.....349-1	349
3303	Heater Kit Fuel Lines and Fittings.....350-1	350
3303	Fuel Filter/Separator351-1	351
3303	Heater Kit Fuel Lines and Fittings.....352-1	352
3303	Heater Kit Fuel Lines and Fittings.....353-1	353
3303	Personnel Heater Duct.....354-1	354
3303	Covered Extension Liner.....355-1	355
3303	Capstan Drum and Adapter Kit.....356-1	356
3303	Vehicle Anchor Kit.....357-1	357
3303	Installation Kit, Windshield.....358-1	358
3307	Electronic and Engine Coolant Fuel Adapter Kit.....359-1	359
3307	Litter Kit.....360-1	360
3307	Kit, Shield.....361-1	361
3307	Mount, Shield Assembly362-1	362
3307	Armor Kit (57K0467)363-1	363
3307	Armor Kit (57K0467)364-1	364
3307	Vehicular Accessories Stowage Box.....365-1	365

TABLE OF CONTENTS (cont)

	PAGE	ILLUS FIGURE
Group 33 SPECIAL PURPOSE KITS - Continued		
3307 Armor Panel, Front Left.....	366-1	366
3307 Armor Panel, Front Right	367-1	367
3307 Armor Panel, Power Plant Door.....	368-1	368
3307 Armor Panel Bracket Assembly, Ramp	369-1	369
3307 Armor Panel Bracket Assembly, Ramp Door.....	370-1	370
3307 Armor Kit (57K0429)	371-1	371
3307 Armor Kit (57K0429)	372-1	372
3307 Mine Armor Kit (57K0432)	373-1	373
3307 NBC Kit (M577A3)	374-1	374
3307 NBC Kit (M577A3)	375-1	375
3307 NBC Kit (M577A3)	376-1	376
3307 NBC Cable Assy (M113A3, M113AMB, M1059A3, M1068A3, M577A3).....	377-1	377
3307 NBC Kit (M1059A3)	378-1	378
3307 NBC Kit (M1068A3)	379-1	379
3307 NBC Kit (M1068A3)	380-1	380
3307 NBC Kit (M1068A3)	381-1	381
3307 NBC Kit (M1059A3)	382-1	382
3307 NBC Kit (M1059A3)	383-1	383
3307 NBC Kit (M113A3)	384-1	384
3307 NBC Kit (M113A3)	385-1	385
3307 NBC Kit (M113A3AMB).....	386-1	386
3307 NBC Kit (M113A3AMB).....	387-1	387
3307 NBC Kit (M113A3AMB).....	388-1	388
3307 NBC Kit (M113A3AMB).....	389-1	389
3307 Smoke Generator, Supports and Covers.....	390-1	390
3307 Smoke Generator Cap Assembly, Hoses and Attaching Hardware	391-1	391
3307 Smoke Generator Wiring Harnesses and Attaching Hardware	392-1	392
3307 Smoke Generator Wiring Harnesses, Hoses, and Attaching Hardware	393-1	393
3307 Smoke Generator Cans and Straps.....	394-1	394
3307 Water/Ration Heater Kit	395-1	395
3307 Water/Ration Heater Accessory Kit	396-1	396
3307 ODS Straps and Covers	397-1	397
3307 Tow Pintle Extender Kit.....	398-1	398
3307 Water/Ration Heater Kit	399-1	399
3307 Accessory Kit, Water Ration Heater	400-1	400
Group 42 ELECTRICAL EQUIPMENT		
4202 Patch Panel Box, Roadside Data Box	401-1	401
4202 Roadside Data Box Assembly	402-1	402
4202 Patch Panel Box Assembly.....	403-1	403
4202 Power Control Enclosure and Power Supply Storage	404-1	404
4202 Power Control Enclosure, Front Internal Views	405-1	405
4202 Power Control Enclosure, Right Side Internal/External Views	406-1	406
4202 Power Control Enclosure, Left Side Internal/External Views.....	407-1	407
4202 Power Control Enclosure, Faceplate Assembly.....	408-1	408
4202 Inverter Housing, Tent Interface Panel, Power Entry Box and Cable Assemblies	409-1	409
4202 Electrical Power and Communication System Attaching Hardware	410-1	410
4202 Power Entry Box Assembly.....	411-1	411
4202 Tent Interface Box and Panel Assembly.....	412-1	412
4202 Inverter Housing Assembly.....	413-1	413

TABLE OF CONTENTS (cont)

	PAGE	ILLUS FIGURE
Group 42	ELECTRICAL EQUIPMENT - Continued	
4202	External Communication Box, Facsimile Machine Mount, Cable and Attaching Hardware	414-1 414
4202	External Communication Box Assembly	415-1 415
4202	Curbside Data Box, LAN Cables, Blackout Light Adapter Cables and Attaching Hardware	416-1 416
4202	Power Distribution Box, AC Light Cord Cables and Attaching Hardware.....	417-1 417
4202	Power Extension Box, Power Extension Cables and Attaching Hardware	418-1 418
4202	AC/DC Power Boxes and Attaching Hardware.....	419-1 419
4202	Power Supply Stowage Box Assembly	420-1 420
4202	AC/DC Power Boxes, Single Point LAN Ground Box and Cable Assembly.....	421-1 421
4202	Single Point LAN Ground Box Assembly	422-1 422
4202	Fluorescent Lights and Mounting Hardware	423-1 423
Group 47	GAGES (NON-ELECTRICAL), WEIGHING AND MEASURING DEVICES	
4701	Speedometer and Tachometer Installation	424-1 424
Group 67	PRECISION INSTRUMENTS AND SYSTEMS, MECHANICAL, ELECTRICAL, ELECTRONIC	
6702	Driver's Vision Enhancer Sensor Set Assembly	425-1 425
6715	STE-ICE Installation.....	426-1 426
6715	STE-ICE Installation.....	427-1 427
6715	STE-ICE Installation.....	428-1 428
6715	Distribution Box, STE-ICE.....	429-1 429
6715	Wiring Harness, STE-ICE	430-1 430
6715	Wiring Harness, Crew Compartment	431-1 431
6715	Wiring Harness, STE-ICE	432-1 432
Group 68	WARNING, SCANNING, AND SIGNALING DEVICES AND NAVIGATIONAL INSTRUMENTS	
6809	Communication Installation.....	433-1 433
6809	Communication Harnesses and Attaching Hardware	434-1 434
Group 76	FIRE FIGHTING EQUIPMENT COMPONENTS	
7639	Fire Extinguisher	435-1 435
7639	Fire Extinguisher, Engine and Turbine	436-1 436
Group 91	CHEMICAL, BIOLOGICAL, AND RADIOLOGICAL (CBR) EQUIPMENT	
9111	NBC Installation (M58).....	437-1 437
9116	Shock Mount Installation, CBR	438-1 438
9131	Chemical Agent Auto Alarm Kit	439-1 439
9131	Distribution Box, Chemical Agent Auto Alarm Kit	440-1 440
Group 94	REPAIR KITS	
9401	Kits	KITS-1 KITS
Group 95	BULK MATERIALS	
9501	Bulk	BULK-1 BULK

TABLE OF CONTENTS (cont)

PAGE ILLUS
FIGURE

SECTION III SPECIAL TOOLS LIST

Group 26 TOOLS AND TEST EQUIPMENT

2604 Organizational Tool Kit, Full Track.....	441-1	441
2604 Organizational Tool Kit, Full Track.....	442-1	442
2604 Organizational Tool Kit, Full Track.....	443-1	443
2604 Direct Support Tool Kit, Full Track.....	444-1	444
2604 Direct Support Tool Kit, Full Track.....	445-1	445
2604 General Support Tool Kit, Thread Installer	446-1	446
2604 Special Tools, Engine	447-1	447
2604 Special Tools, Engine	448-1	448
2604 Special Tools, Transmission.....	449-1	449

SECTION IV CROSS REFERENCE INDEXES

NATIONAL STOCK NUMBER INDEX.....	I-1
PART NUMBER INDEX.....	I-63

**DIRECT SUPPORT AND GENERAL SUPPORT MAINTENANCE
REPAIR PARTS AND SPECIAL TOOLS LIST
(INCLUDING DEPOT MAINTENANCE REPAIR PARTS AND SPECIAL TOOLS LIST)**

Section I. INTRODUCTION

1. Scope

This RPSTL lists and authorizes spares and repair parts; special tools; Special Test, Measurement, and Diagnostic Equipment (TMDE); and other special support equipment required for performance of Unit Maintenance, Direct Support and General Support Maintenance of the M113A3, M1064A3, M1068A3 M577A3, M1059A3, and M58 vehicles. This RPSTL authorizes the requisitioning, issue, and disposition of spares, repair parts and special tools as indicated by the Source, Maintenance, and Recoverability (SMR) codes.

2. General

In addition to Section I, Introduction, this Repair Parts and Special Tools List is divided into the following sections:

a. Section II. Repair Parts List. A list of spares and repair parts authorized by this RPSTL for use in the performance of maintenance. The list also includes parts, which must be removed for replacement of the authorized parts. Parts lists are composed of functional groups in ascending alphanumeric sequence, with the parts in each group listed in ascending figure and item number sequence. Bulk materials are listed in item name sequence. Repair kits are listed separately in their own functional group within Section II. Repair parts for repairable special tools are also listed in this section. Items listed are shown on the associated illustration(s)/figure(s).

b. Section III. Special Tools List. A list of special tools, special TMDE and other special support equipment authorized by this RPSTL (as indicated by Basis of Issue (BOI) information in DESCRIPTION AND USABLE ON CODE columns) for the performance of maintenance.

c. Section IV. Cross-reference Indexes. A list, in National Item Identification Number (NIIN) sequence, of all National stock numbered items appearing in the listing, followed by a list in alphanumeric sequence of all part numbers appearing in the listings. National stock numbers and part numbers are cross-referenced to each illustration figure and item number appearance.

3. Explanation of Columns (Sections II and III)

a. *ITEM NO. (Column (1))*. Indicates the number used to identify items called out in the illustration.

b. *SMR Code (Column (2))*. The Source, Maintenance, and Recoverability (SMR) code is a 5-position code containing supply/requisitioning information, maintenance level authorization criteria, and disposition instructions, as shown in the following breakout:

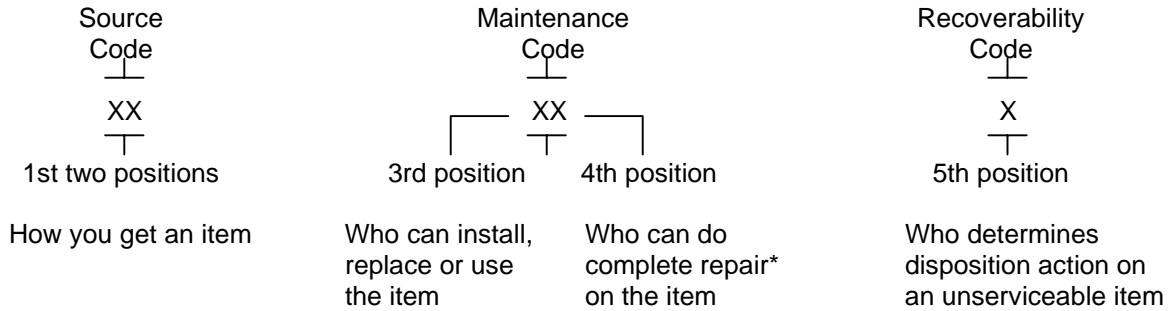

*Complete Repair — Maintenance, capacity, capability, and authority to perform all corrective maintenance tasks of the *repair* function in a use/user environment in order to restore serviceability to a failed item.

(1) *Source Code*. The source code tells you how to get an item needed for maintenance, repair, or overhaul of an end item/equipment. Explanations of source codes follows:

<i>Code</i>	<i>Application/Explanation</i>
<div style="border-left: 1px solid black; border-right: 1px solid black; border-bottom: 1px solid black; padding: 5px; display: inline-block;"> PA PB PC** PD PE PF PG </div>	<p>Stocked items; use the applicable NSN to request/requisition items with these source codes. They are authorized to the level indicated by the code entered in the 3rd position of the SMR code.</p> <p>**Items coded PC are subject to deterioration.</p>
<div style="border-left: 1px solid black; border-right: 1px solid black; border-bottom: 1px solid black; padding: 5px; display: inline-block;"> KD KF KB </div>	<p>Items with these codes are not to be requested/requisitioned individually. They are part of a kit which is authorized to the maintenance level indicated in the 3rd position of the SMR code. The complete kit must be requisitioned and applied.</p>

<i>Code</i>	<i>Application/Explanation</i>
MO — Made at UM/AVUM level	<p>Items with these codes are not to be requested/requisitioned individually. They must be made from bulk material which is identified by the part number in the DESCRIPTION AND USABLE ON CODE (UOC) column and listed in the Bulk Material group of the repair parts list in this RPSTL. If the item is authorized to you by the 3rd position code of the SMR code, but the source code indicates it is made at a higher level, order the item from the higher level of maintenance.</p>
MF — Made at DS/AVUM level	
MH — Made at GS level	
ML — Made at Specialized Repair Activity (SRA)	
MD — Made at Depot	
AO — Assembled by UM/AVUM Level	<p>Items with these codes are not to be requested/requisitioned individually. The parts that make up the assembled item must be requisitioned or fabricated and assembled at the level of maintenance indicated by the source code. If the 3rd position code of the SMR code authorizes you to replace the item, but the source code indicates the item is assembled at a higher level, order the item from the higher level of maintenance.</p>
AF — Assembled by DS/AVIM Level	
AH — Assembled by GS Category	
AL — Assembled by SRA	
AD — Assembled by Depot	
XA — Do not requisition an 'XA'-coded item. Order its next higher assembly. (Also, refer to the NOTE below.)	
XB — If an 'XB' item is not available from salvage, order it using the CAGE and part number given.	
XC — Installation drawing, diagram, instruction sheet, field service drawing, that is identified by manufacturer's part number.	
XD — Item is not stocked. Order an 'XD'-coded item through normal supply channels using the CAGE and part number given, if no NSN is available.	

NOTE: Cannibalization or controlled exchange, when authorized, may be used as a source of supply for items with the above source codes, except for those source coded 'XA' or those aircraft support items restricted by requirements of AR 700-42.

(2) Maintenance Code. Maintenance codes tell you the level(s) of maintenance authorized to USE and REPAIR support items. The maintenance codes are entered in the third and fourth positions of the SMR code as follows:

- (a) The maintenance code entered in the *third* position tells you the lowest maintenance level authorized to remove, replace, and use an item. The maintenance code entered in the third position will indicate authorization to one of the following levels of maintenance:

<i>Code</i>	<i>Application/Explanation</i>
C	Crew or operator maintenance done within unit maintenance.
O	Unit maintenance level can remove, replace, and use the item.
F	Direct support level can remove, replace, and use the item.
H	General support level can remove, replace, and use the item.
L	Specialized repair activity can remove, replace, and use the item.
D	Depot level can remove, replace, and use the item.

- (b) The maintenance code entered in the *fourth* position tells whether or not the item is to be repaired and identifies the lowest maintenance level with the capability to do complete repair (i.e., perform all authorized repair function). (NOTE: Some limited repair may be done on the item at a lower level of maintenance, if authorized by the Maintenance Allocation Chart (MAC) and SMR codes.) This position will contain one of the following maintenance codes:

<i>Code</i>	<i>Application/Explanation</i>
O	Unit maintenance is the lowest level that can do complete repair of the item.
F	Direct support is the lowest level that can do complete repair of the item.
H	General support is the lowest level that can do complete repair of the item.
L	Specialized Repair Activity (SRA) is the lowest level that can do complete repair of the item.
D	Depot is the lowest level that can do complete repair of the item.
Z	Nonreparable. No repair is authorized.
B	No repair is authorized. (No parts or special tools are authorized for the maintenance of a "B" coded item.) However, the item may be reconditioned by adjusting, lubricating, etc. at the user level.

(3) Recoverability Code. Recoverability codes are assigned to items to indicate the disposition action on unserviceable items. The recoverability code is entered in the *fifth* position of the SMR code as follows:

Recoverability Code	Application/Explanation
Z	Nonreparable item. When unserviceable, condemn and dispose of the item at the level of maintenance shown in 3rd position of SMR Code.
O	Reparable item. When uneconomically repairable, condemn and dispose of the item at unit maintenance level or aviation unit level.
F	Reparable item. When uneconomically repairable, condemn and dispose of the item at direct support level or aviation intermediate level.
H	Reparable item. When uneconomically repairable, condemn and dispose of the item at general support level.
D	Reparable item. When beyond lower level repair capability, return to depot. Condemnation and disposal of item not authorized below depot level.
L	Reparable item. Condemnation and disposal of item not authorized below Specialized Repair Activity (SRA).
A	Item requires special handling or condemnation procedures because of specific reasons (e.g., precious metal content, high dollar value, critical material, or hazardous material). Refer to appropriate manuals/directives for specific instructions.

c. CAGEC (column 3). The Commercial and Government Entity Code (CAGEC) is a 5-digit alphanumeric code which is used to identify the manufacturer, distributor, or Government agency, etc. that supplied the item.

d. PART NUMBER (Column 4). Indicates the primary number used by the manufacturer (individual, company, firm, corporation, or Government activity), which controls the design and characteristics of the item by means of its engineering drawings, specifications, standards, and inspection requirements to identify an item or range of items.

NOTE: When you use a NSN to requisition an item, the item you receive may have a different part number from the part ordered.

e. DESCRIPTION AND USABLE ON CODE (UOC) (Column 5). This column includes the following information:

- (1) The Federal item name and, when required, a minimum description to identify the item.
- (2) Physical security classification. Not applicable.
- (3) Items that are included in kits and sets are listed below the name of the kit or set on Figure KIT.

(4) Spare/repair parts that make up an assembled item are listed immediately following the assembled item line entry.

(5) Part numbers for bulk materials are referenced in this column in the line item entry for the item to be manufactured/fabricated.

(6) When the item is not used with all serial numbers of the same model, the effective serial numbers are shown on the last line(s) of the description (before UOC). Not applicable.

(7) The usable on code, when applicable (see paragraph 5, Special Information).

(8) In the Special Tools List section, the basis of issue (BOI) appears as the last line(s) in the entry for each special tool, special TMDE and other special support equipment. When density of equipment supported exceeds density spread indicated in the basis of issue, the total authorization is increased proportionately.

(9) The statement "END OF FIGURE" appears just below the last item description in Column 5 for a given figure in both Section II and Section III.

f. QTY (Column 6). The QTY (quantity per figure column) indicates the quantity of the item used in the breakout shown on the illustration figure, which is prepared for functional group, subfunctional group, or an assembly. A 'V' appearing in this column in lieu of a quantity indicates that the quantity is variable and the quantity may vary from application to application.

4. **Explanation of Columns (Section IV)**

a. NATIONAL STOCK NUMBER (NSN) INDEX.

(1) *STOCK NUMBER column.* This column lists the NSN by National Item Identification Number (NIIN) sequence. The NIIN consists of the nine digits of the NSN.

NSN
<hr style="width: 100%;"/>
5305-01-674-1467
NIIN

When using this column to locate an item, ignore the first 4 digits of the NSN. However, the complete NSN should be used when ordering items by stock number.

(2) *FIGURE NUMBER column.* This column lists the number of the figure where the item is identified/located. The figures are in numerical order in Section II and Section III.

(3) *ITEM NUMBER column.* The item number identifies the item associated with the figure listed in the adjacent FIG. column. This item is also identified by the NSN listed on the same line.

b. PART NUMBER INDEX. Part numbers in this index are listed by part number in ascending alphanumeric sequence (i.e., vertical arrangement of letter and number combination which places the first letter or digit of each group in order A through Z, followed by the numbers 0 through 9 and each following letter or digit in like order.)

(1) *CAGEC column.* The Commercial and Government Entity (CAGE) Code (C) is a 5-digit alphanumeric code used to identify the manufacturer, distributor or Government agency, etc., that supplies the item.

(2) *PART NUMBER column.* Indicates the primary number used by the manufacturer (individual, firm, corporation, or Government activity), which controls the design and characteristics of the item by means of its

engineering drawings, specifications, standards, and inspection requirements to identify an item or range of items.

(3) STOCK NUMBER column. This column lists the NSN for the associated part number and manufacturer identified in the PART NUMBER and CAGEC columns to the left.

(4) FIGURE NUMBER column. This column lists the number of the figure where the item is identified/located in Section II and III.

(5) ITEM NUMBER column. The item number is that number assigned to the item as it appears in the figure referenced in the adjacent figure number column.

5. Special Information

Use the following subparagraphs as applicable:

a. USABLE ON CODES. The usable on code appears in the lower left corner of the Description Column heading. Usable on codes are shown as "UOC:" in the Description Column (justified left) on the first line applicable item/nomenclature. Uncoded items are applicable to all models. Identification of the usable on codes used in the RPSTL are:

<u>Code</u>	<u>Used On</u>
APC	M113A3
AP2	M1064A3
AP3	M1068A3
AP5	M577A3
AP6	M1059A3
AP8	M58

NOTE

M113A3AMB has no unique Usable On Code. It is common with the M113A3, with the exception of spall liners, personnel seats, and commander's gun mount.

b. FABRICATION INSTRUCTIONS. Bulk materials required to manufacture items are listed in the Bulk Material Functional Group of this RPSTL. Part numbers for bulk materials are also referenced in the description column of the line item entry for the item to be manufactured/fabricated. Detailed fabrication instructions for items source coded to be manufactured or fabricated are found in TM 9-2350-277-24P.

c. ASSEMBLY INSTRUCTIONS. Detailed assembly instructions for items source coded to be assembled from component spare/repair parts are found in TM 9-2350-277-20-1, 20-2 and TM 9-2350-277-34. Items that make up the assembly are listed immediately following the assembly item entry or reference is made to an applicable figure.

d. KITS. Line item entries for repair parts kits appear in group 9401 in Section II.

e. INDEX NUMBERS. Items which have the word BULK in the figure column will have an index number shown in the item number column. This index number is a cross-reference between the National Stock Number/Part Number Index and the bulk material list in Section II.

f. ASSOCIATED PUBLICATIONS. The publications listed below pertain to the Personnel Carriers, M113A3, M1064A3, M1068A3, M577A3, M1059A3, and M58 vehicles and their components:

<u>Publication</u>	<u>Short Title</u>
TM 9-2350-277-10	Operator's Manual; M113A3 FOV
TM 9-2350-277-20-1	Unit Maintenance; M113A3 FOV
TM 9-2350-277-20-2	Unit Maintenance; M113A3 FOV
TM 9-2350-277-20-3	Unit Maintenance; M113A3 FOV
TM 9-2350-277-20-4	Unit Maintenance; M113A3 FOV
TM 9-2350-277-20-5	Unit Maintenance; M113A3 FOV
TM 9-2350-277-20-6	Unit Maintenance; M113A3 FOV
TM 9-2350-277-34	DS/GS Maintenance; M113A3 FOV
TM 9-2520-238-34	DS/GS Maintenance; Components
TM 9-2520-238-34P	Component RPSTL
TM 9-2520-272-34&P	DS/GS Maintenance; Transmission
TM 9-2815-205-34	DS/GS Maintenance; Engine
TM 9-2815-205-34P	DS/GS RPSTL; Engine
TM 9-2920-257-30&P	DS Maintenance RPSTL; Generator (200 AMP)
TM 9-6115-596-14	Unit/DS/GS Maintenance; Generator Set, Gasoline Driven
TM 9-6115-596-24P	Unit/DS/GS RPSTL; Generator Set, Gasoline Driven

6. How to Locate Repair Parts

a. When National Stock Number or Part Number is Not Known:

(1) First. Using the table of contents, determine the assembly group or subassembly group to which the item belongs. This is necessary since figures are prepared for assembly groups and subassembly groups, and listings are divided into the same groups.

(2) Second. Find the figure covering the assembly group or subassembly group to which the item belongs.

(3) Third. Identify the item on the figure and use the Figure and Item Number Index to find the NSN.

b. When National Stock Number or Part Number is Known:

- (1) First. Using the National Stock Number and the Part Number Index, find the pertinent National Stock Number or Part Number. The NSN index is in National Item Identification Number (NIIN) sequence (see 4.a(1)). The part numbers in the Part Number index are listed in ascending alphanumeric sequence (see 4.b) Both indexes cross-reference you to the illustration/figure and item number of the item you are looking for.
- (2) Second. Turn to the figure and item number, verify that the item is the one you're looking for, then locate the item number in the repair parts list for the figure.

7. **Abbreviation**

For standard abbreviations, see MIL-STD-12D, Military Standard Abbreviations for Use On Drawings, Specifications, Standards and In Technical Documents.

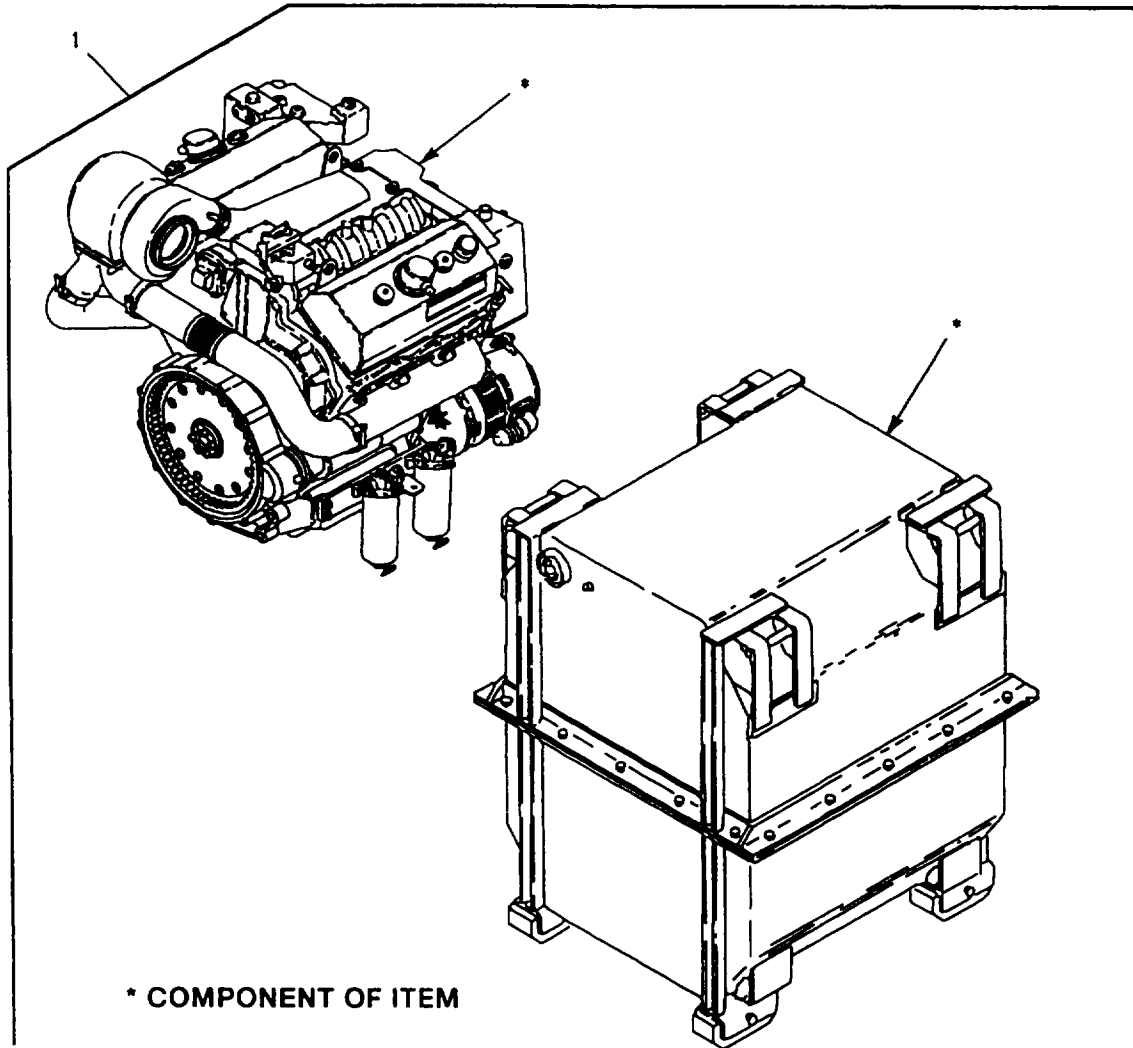

Figure 1. Engine and Container

SECTION II

TM 9-2350-277-24P

(1) ITEM NO	(2) SMR	(3) NSN	(4) CAGE	(5) PART NUMBER	(6) DESCRIPTION AND USABLE ON CODE (UOC)	(7) QTY
					GROUP 01 ENGINE GROUP 0100 ENGINE ASSEMBLY FIG. 1 ENGINE AND CONTAINER	
1	PAFHD	2815-01-248-7644	19207	5705597	ENGINE,W CONTAINER 5063-5393, REFER TO TM9-2815-205-34P FOR COMPONENT PARTS OTHER THAN UNIT MAINTENANCE WHICH ARE LISTED IN THIS MANUAL.....	1
1	PAFHD	2815-01-412-2715	19207	57K1006	ENGINE,DIESEL 5063-539L, REFER TO TM9-2815-205-34P FOR COMPONENT PARTS OTHER THAN UNIT MAINTENANCE WHICH ARE LISTED IN THIS MANUAL.....	1

END OF FIGURE

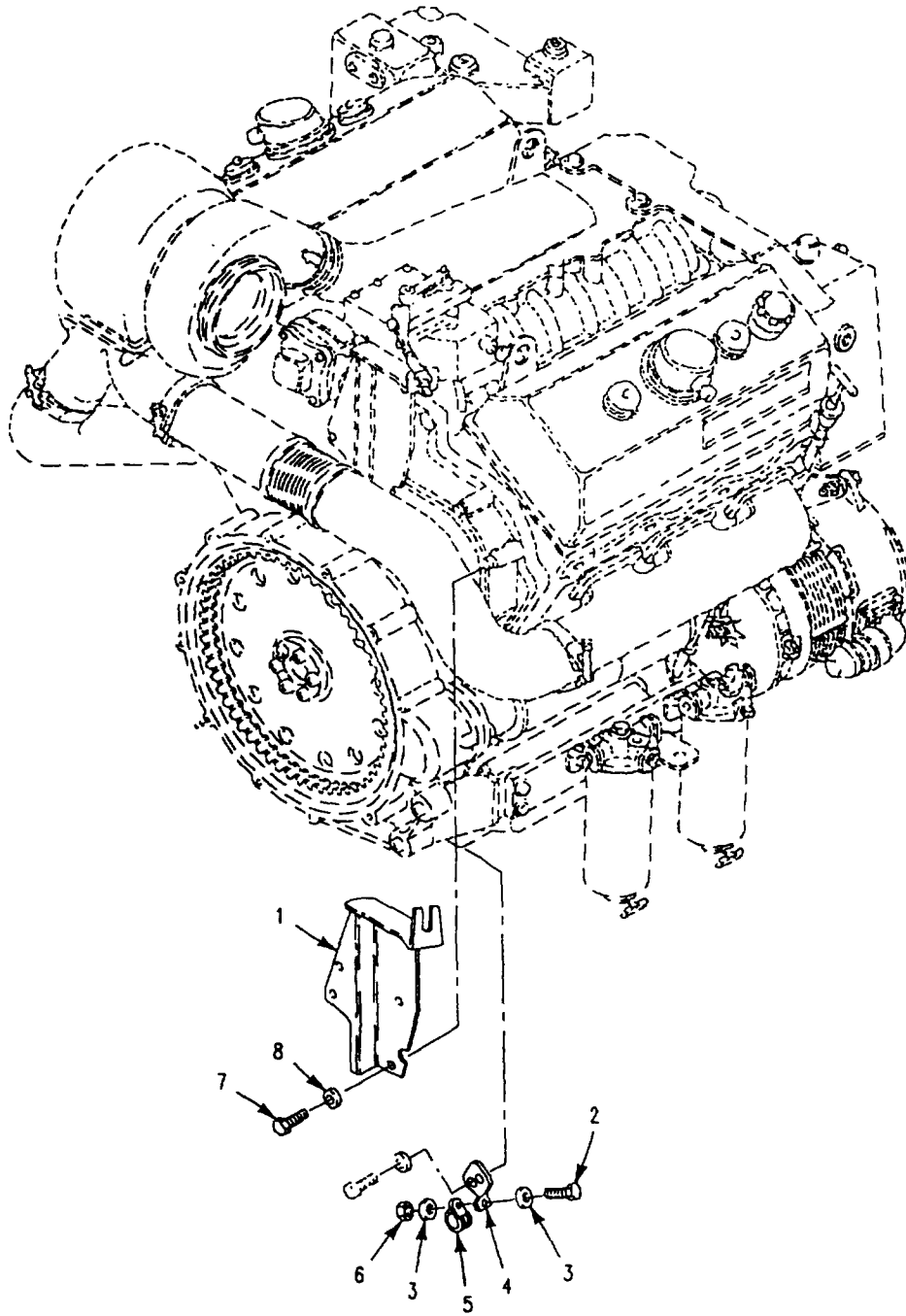

Figure 2. TV Modulator Cable Bracket and Attaching Hardware

SECTION II

TM 9-2350-277-24P

(1) ITEM NO	(2) SMR	(3) NSN	(4) CAGE	(5) PART NUMBER	(6) DESCRIPTION AND USABLE ON CODE (UOC)	(7) QTY
GROUP 0100 ENGINE ASSEMBLY CONTINUED						
FIG. 2 TV MODULATOR CABLE BRACKET						
AND ATTACHING HARDWARE						
1	PAFZZ	5340-01-229-2057	19207	12313452	BRACKET, CABLE, MODUL.....	1
2	PAOZZ	5305-00-993-1848	96906	MS35207-265	SCREW, MACHINE.....	2
3	PAOZZ	5310-00-809-8546	96906	MS27183-8	WASHER, FLAT.....	2
4	PAFZZ	5340-01-280-0870	19207	12354868	BRACKET, ANGLE.....	1
5	PAOZZ	5340-00-598-0529	96906	MS21919WDG28	CLAMP, LOOP.....	1
6	PAOZZ	5310-00-877-5797	96906	MS21044N3	NUT, SELF-LOCKING, HE.....	1
7	PAFZZ	5305-00-044-4153	96906	MS90725-109	SCREW, CAP, HEXAGON H.....	1
8	PAOZZ	5310-00-809-5998	96906	MS27183-18	WASHER, FLAT.....	2

END OF FIGURE

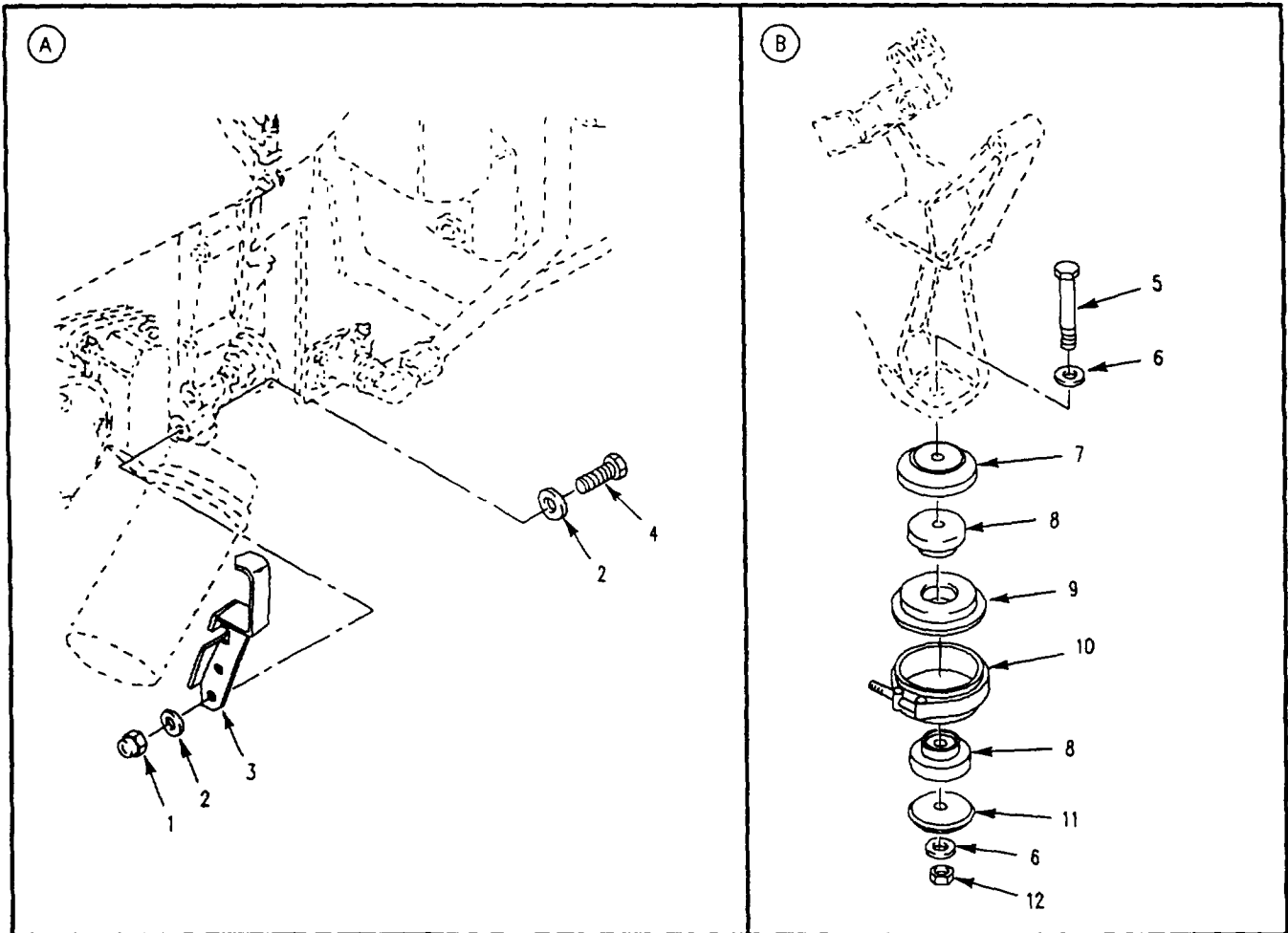
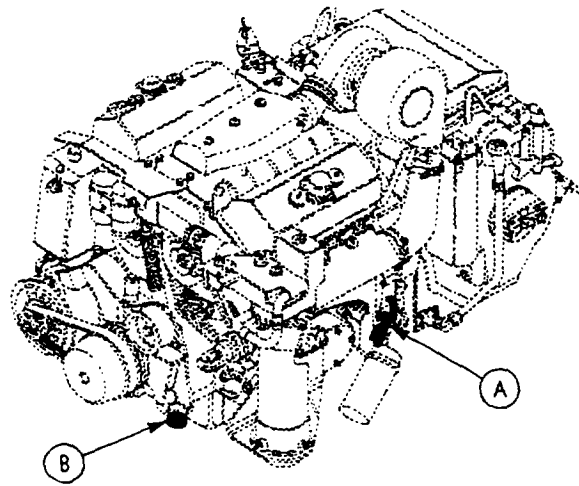

Figure 3. Engine Mounting Brackets and Engine Mounts

SECTION II

TM 9-2350-277-24P

(1) ITEM NO	(2) SMR	(3) NSN	(4) CAGE	(5) PART NUMBER	(6) DESCRIPTION AND USABLE ON CODE (UOC)	(7) QTY
GROUP 0100 ENGINE ASSEMBLY CONTINUED						
FIG. 3 ENGINE MOUNTING BRACKETS AND						
ENGINE MOUNTS						
1	PAOZZ	5310-00-067-6356	96906	MS51922-57	NUT, SELF-LOCKING, HE.....	2
2	PAFZZ	5310-00-809-8533	96906	MS27183-23	WASHER, FLAT.....	4
3	PAOZZ	5340-01-280-0875	19207	12358541	BRACKET, MOUNTING.....	1
4	PAFZZ	5305-00-947-4355	80204	B1821BH075C325N	SCREW, CAP, HEXAGON H.....	2
5	PAOZZ	5305-00-724-6847	80204	B1821BH063C600N	SCREW, CAP, HEXAGON H.....	2
6	PAOZZ	5310-00-003-9174	96906	MS27183-21	WASHER, FLAT.....	4
7	PAOZZ	5365-01-250-0787	19207	12313346	WASHER, FLAT.....	2
8	PAOZZ	5340-00-572-8604	19207	10863416-1	MOUNT, RESILIENT.....	4
9	PAOZZ	5340-01-218-2253	19207	12313343	BLOCK ENGINE MOUNT.....	2
10	PAOZZ		81343	AS5355/1-18R	COUPLING, CLAMP.....	2
11	PAOZZ	5310-00-059-5327	19207	10861316-1	WASHER, CONVEX.....	2
12	PAOZZ	5310-00-269-4040	96906	MS51922-49	NUT, SELF-LOCKING, HE.....	2

END OF FIGURE

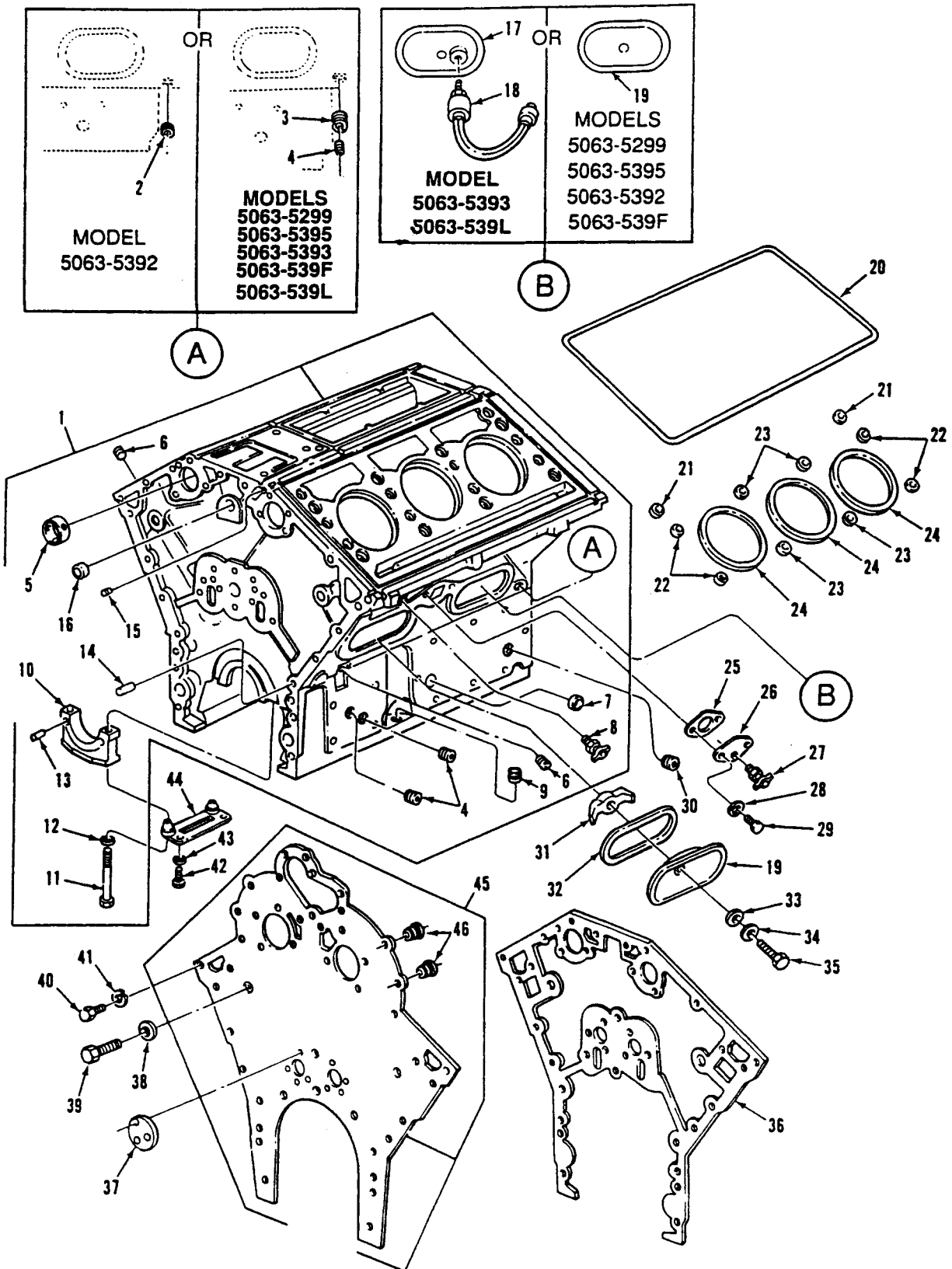

Figure 4. Cylinder Block Assembly, End Plate, and Related Parts

SECTION II

TM 9-2350-277-24P

(1) ITEM NO	(2) SMR	(3) NSN	(4) CAGE	(5) PART NUMBER	(6) DESCRIPTION AND USABLE ON CODE (UOC)	(7) QTY
					GROUP 0101 CRANKCASE, BLOCK, CYLINDER HEAD FIG. 4 CYLINDER BLOCK ASSEMBLY, END PLATE, AND RELATED PARTS	
18	PAOZZ	6620-01-167-4298	19207	12258932-5	TRANSMITTER,PRESSURE TRANSDUCER....	1

END OF FIGURE

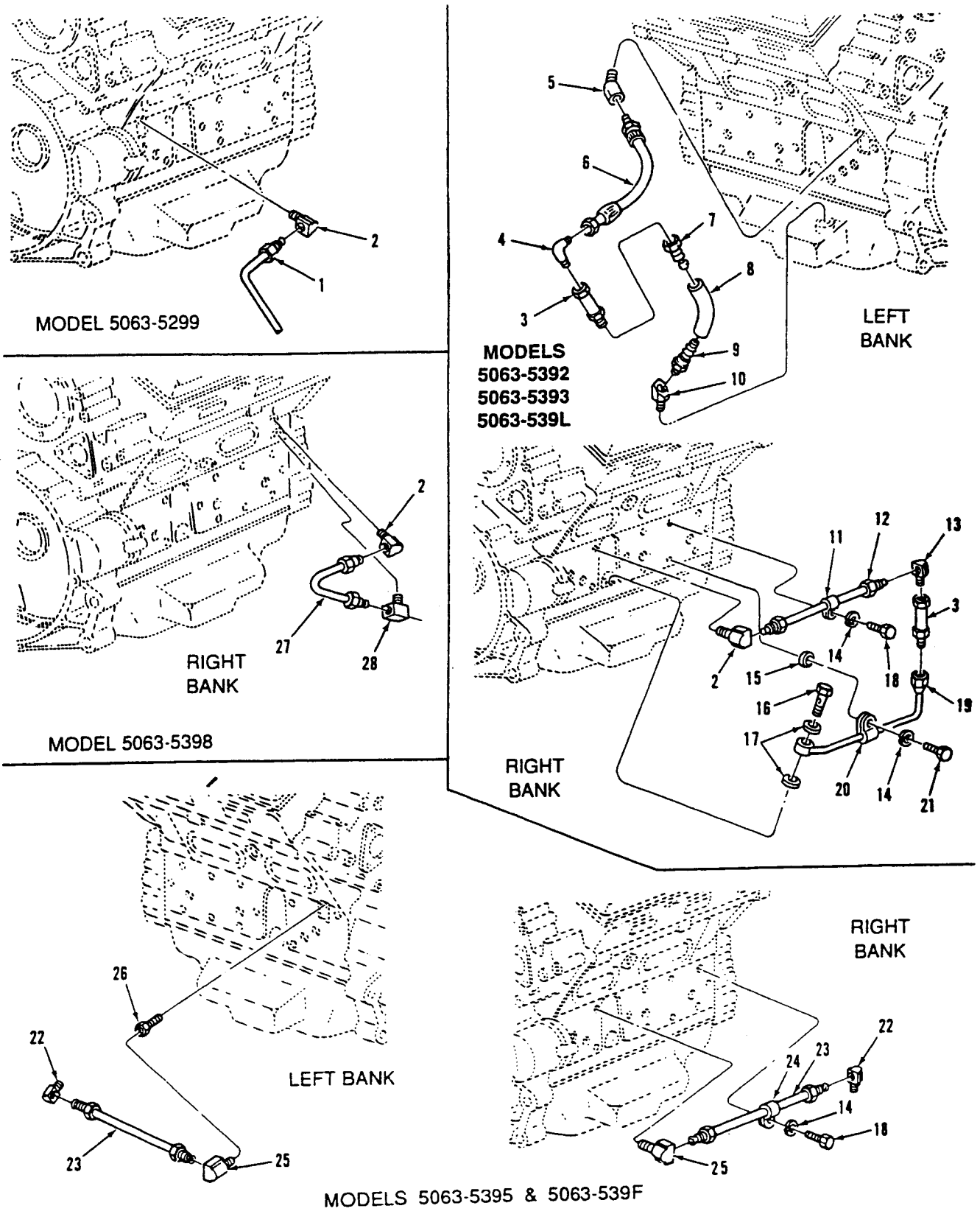

Figure 5. Air Box Drain and Related Parts

SECTION II

TM 9-2350-277-24P

(1) ITEM NO	(2) SMR	(3) NSN	(4) CAGE	(5) PART NUMBER	(6) DESCRIPTION AND USABLE ON CODE (UOC)	(7) QTY
GROUP 0101 CRANKCASE, BLOCK, CYLINDER HEAD FIG. 5 AIR BOX DRAIN AND RELATED PARTS						
2	PAOZZ	4730-01-187-6671	72582	8925032	ELBOW,PIPE TO TUBE CYL BLOCK TO AIRBOX DRAIN TUBE RBK.....	1
3	PAOZZ	4820-01-160-8172	72582	8996207	VALVE,CHECK.....	1
4	PAOZZ	4730-00-366-3011	79470	49X4X4	ELBOW,PIPE TO TUBE.....	1
5	PAOZZ	4730-00-277-5683	96906	MS14307-1	ELBOW,PIPE CYL BLK LBK.....	1
6	PAOZZ	4710-01-221-1494	72582	8926595	TUBE ASSEMBLY,METAL AIRBOX DRAIN,LB	1
7	PAOZZ	4730-01-247-2463	72582	5113191	ADAPTER,STRAIGHT,PI.....	1
8	MOOZZ		72582	8927796	HOSE,NONMETALLIC 8.0 IN LG MAKE FROM HOSE, P/N2565-6, AIRBOX DRAIN..	V
9	PAOZZ	4730-00-849-2737	72582	5114049	FITTING,CYLINDER HE.....	1
10	PAOZZ	4730-01-157-6224	72582	8924161	ELBOW,HOSE OIL PAN,LBK.....	1
11	PAOZZ	5340-00-235-2278	72582	5124802	CLIP,SPRING TENSION.....	1
12	PAOZZ	4710-01-221-1494	72582	8926596	TUBE ASSEMBLY,METAL RIGHT BANK.....	1
13	PAOZZ	4730-00-277-8643	92392	0913040	ELBOW,PIPE TO TUBE CHECK VALVE INLET,RBK.....	1
14	PAOZZ	5310-00-407-9566	96906	MS35338-45	WASHER, LOCK.....	2
15	PAOZZ	4730-00-080-7024	72582	5196119	SPACER,TRUCK ADVERS.....	1
16	PAOZZ	2815-01-210-6950	72582	5104370	ADAPTER,OIL GAGE RIGHT BANK.....	1
17	PAOZZ	5310-00-532-8136	72582	5151921	WASHER,FLAT RIGHT BANK.....	2
18	PAOZZ	5305-00-226-4825	80204	B1821BH031C075N	BOLT,MACHINE.....	1
19	PAOZZ	4710-01-221-1492	72582	8926290	TUBE ASSEMBLY,METAL CHECK VALVE....	1
20	PAOZZ	5340-00-853-3467	72582	5151883	CLAMP,LOOP.....	1
21	PAOZZ	5306-00-226-4827	80204	B1821BH031C100N	BOLT,MACHINE.....	1

END OF FIGURE

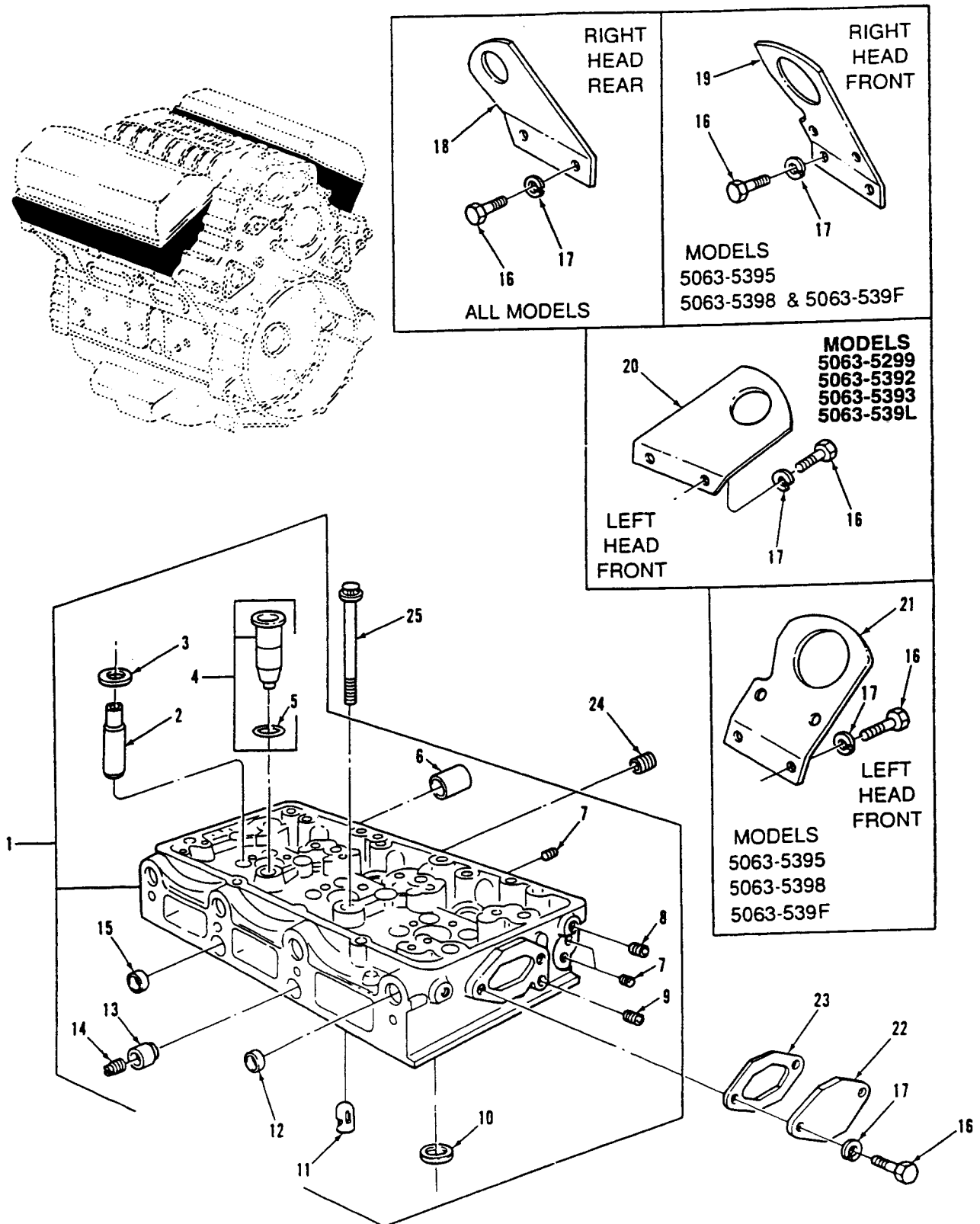

Figure 6. Cylinder Head Assembly and Lifting Brackets

SECTION II

TM 9-2350-277-24P

(1) ITEM NO	(2) SMR	(3) NSN	(4) CAGE	(5) PART NUMBER	(6) DESCRIPTION AND USABLE ON CODE (UOC)	(7) QTY
					GROUP 0101 CRANKCASE, BLOCK, CYLINDER HEAD FIG. 6 CYLINDER HEAD ASSEMBLY AND LIFTING BRACKETS	
16	PAOZZ	5305-00-068-0510	80204	B1821BH038C100N	SCREW,CAP,HEX H	8
17	PAOZZ	5310-00-637-9541	96906	MS35335-46	WASHER,LOCK.....	8
18	PAOZZ	5340-00-435-2347	72582	5127949	BRACKET RBK REAR.....	1
20	PAOZZ	2590-00-999-2340	72582	5125488	BRACKET,EYE NONROTAT LBK FRONT.....	1

END OF FIGURE

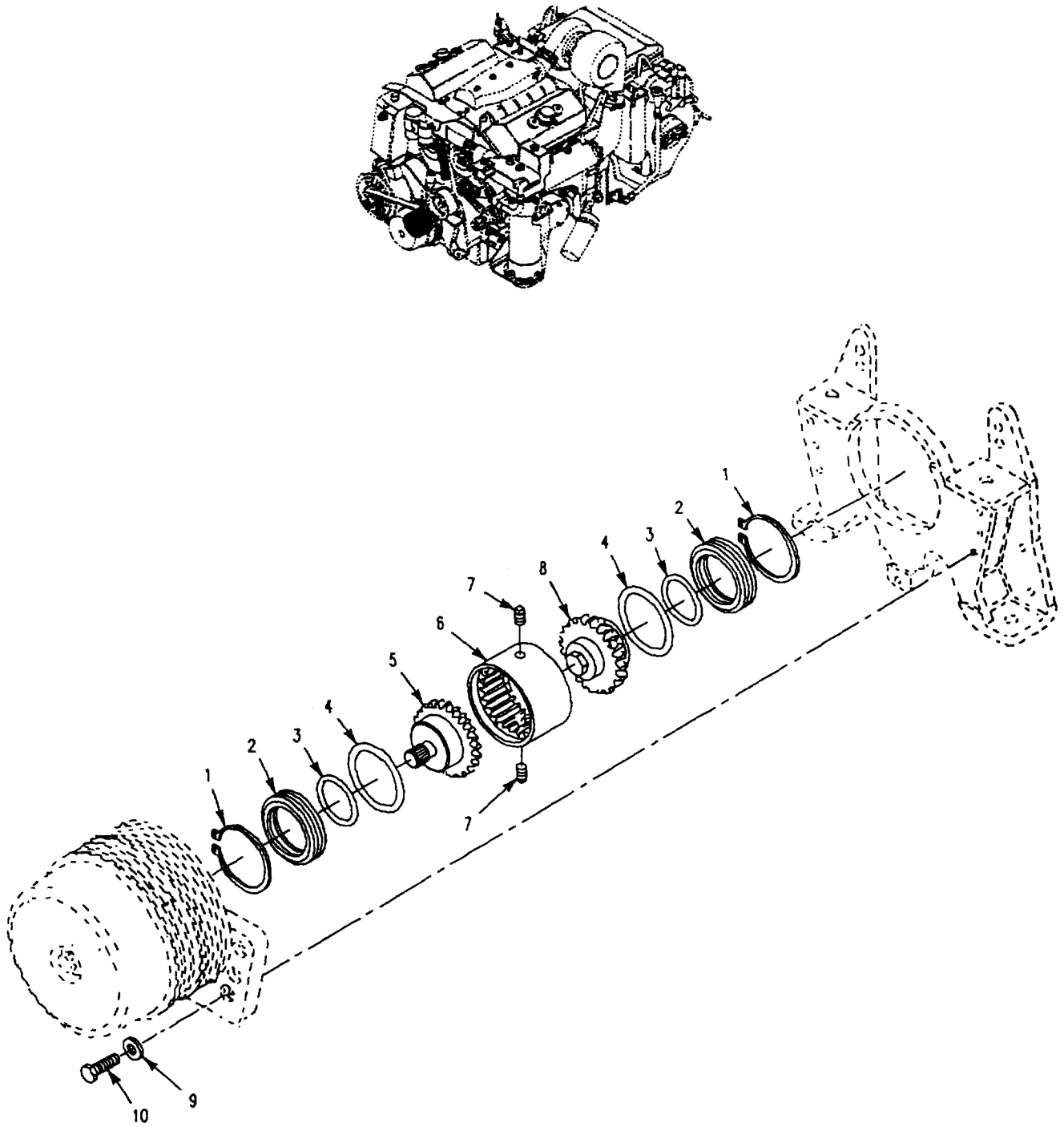

Figure 7. Pulley Assembly

SECTION II

TM 9-2350-277-24P

(1) ITEM NO	(2) SMR	(3) NSN	(4) CAGE	(5) PART NUMBER	(6) DESCRIPTION AND USABLE ON CODE (UOC)	(7) QTY
					GROUP 0103 FLYWHEEL ASSEMBLY FIG. 7 PULLEY ASSEMBLY	
1	PAFZZ		96906	MS16624-2300	RING,RETAINING.....	2
2	PAFZZ	5330-01-252-9209	19207	12349953	RETAINER,OIL SEAL.....	2
3	PAFZZ	5330-00-576-9733	96906	MS28775-234	PACKING,PREFORMED.....	2
4	PAFZZ	5330-00-579-8195	96906	MS28775-239	PACKING,PREFORMED.....	2
5	PAFZZ	3020-01-241-9141	19207	12349951	HUB,SPLINE COMPLING.....	1
6	PAFZZ	3010-01-241-9142	19207	12349952	COUPLING,SHAFT,RIGI.....	1
7	PAFZZ	4730-00-188-3509	96906	MS20913-1	PLUG,PIPE.....	2
8	PAFZZ	3040-01-241-9140	19207	12349950	HUB,BODY SEE TM9-2815-205-34P.....	1
9	PAOZZ	5310-00-877-5972	19200	10910174-3	WASHER,FLAT.....	6
10	PAOZZ	5305-00-068-0510	80204	B1821BH038C100N	SCREW,CAP,HEXAGON H.....	6

END OF FIGURE

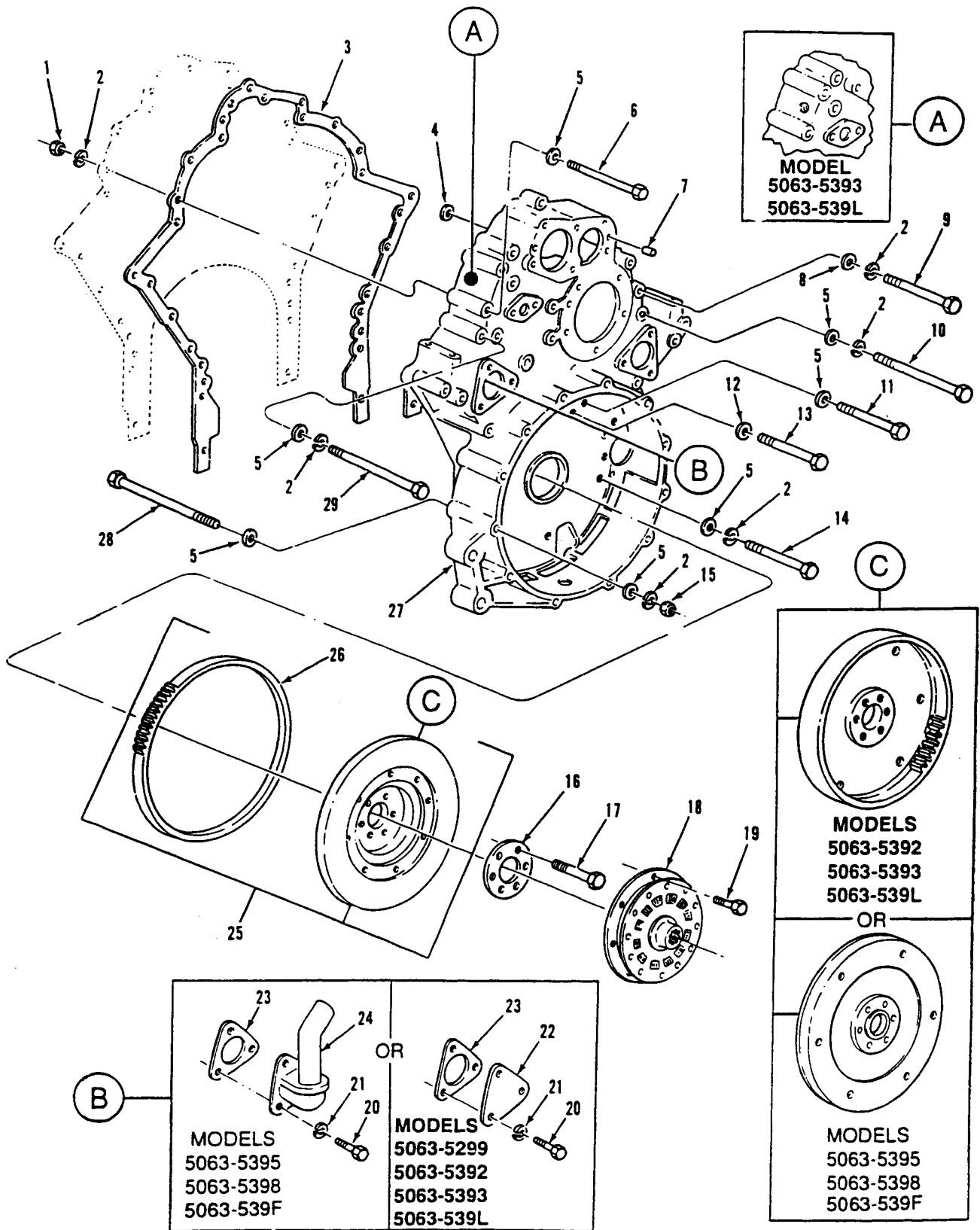

Figure 8. Drive Plate, Flywheel, and Housing

SECTION II

TM 9-2350-277-24P

(1) ITEM NO	(2) SMR	(3) NSN	(4) CAGE	(5) PART NUMBER	(6) DESCRIPTION AND USABLE ON CODE (UOC)	(7) QTY
					GROUP 0103 FLYWHEEL ASSEMBLY CONTINUED FIG. 8 DRIVE PLATE, FLYWHEEL, AND HOUSING	
20	PAOZZ	5306-00-226-4826	80204	B1821BH031C088N	BOLT, MACHINE.....	3
21	PAOZZ	5310-00-407-9566	96906	MS35338-45	WASHER, LOCK.....	3
22	PAOZZ	5340-00-148-0886	72582	5152716	GASKET FLYWHEEL HOUSING SMALL HOLE	1
23	PAOZZ	5330-00-212-6290	72582	5150193	COVER	1

END OF FIGURE

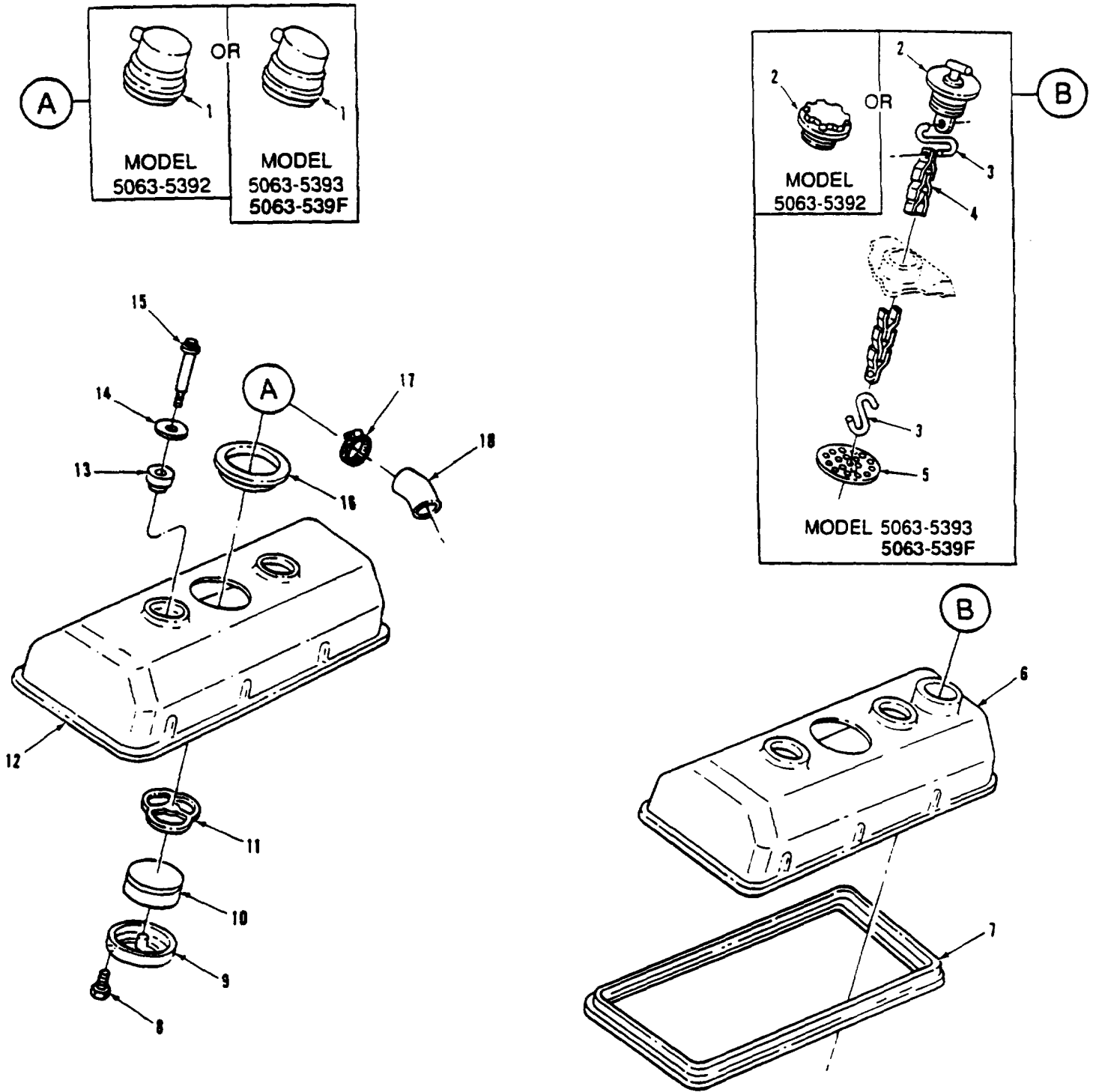

Figure 9. Rocker Arm Covers

SECTION II

TM 9-2350-277-24P

(1) ITEM NO	(2) SMR	(3) NSN	(4) CAGE	(5) PART NUMBER	(6) DESCRIPTION AND USABLE ON CODE (UOC)	(7) QTY
GROUP 0105 VALVES, CAMSHAFTS AND TIMING SYSTEM FIG. 9 ROCKER ARM COVERS						
2	PAOZZ	2590-00-792-9031	72582	5120098	CAP, FILLER OPENING.....	1
3	PAOZZ	4030-01-163-2286	72582	5107979	HOOK, CHAIN, S.....	2
4	MOOZZ		72582	5113825	CHAIN, CAP 6.50 IN. LG, MAKE FROM CHAIN, P/N 5113825.....	1
17	PAOZZ	4730-00-908-3193	96906	MS35842-12	CLAMP, HOSE.....	2
18	PAOZZ	4720-01-251-3203	72582	23501683	HOSE, PREFORMED	2

END OF FIGURE

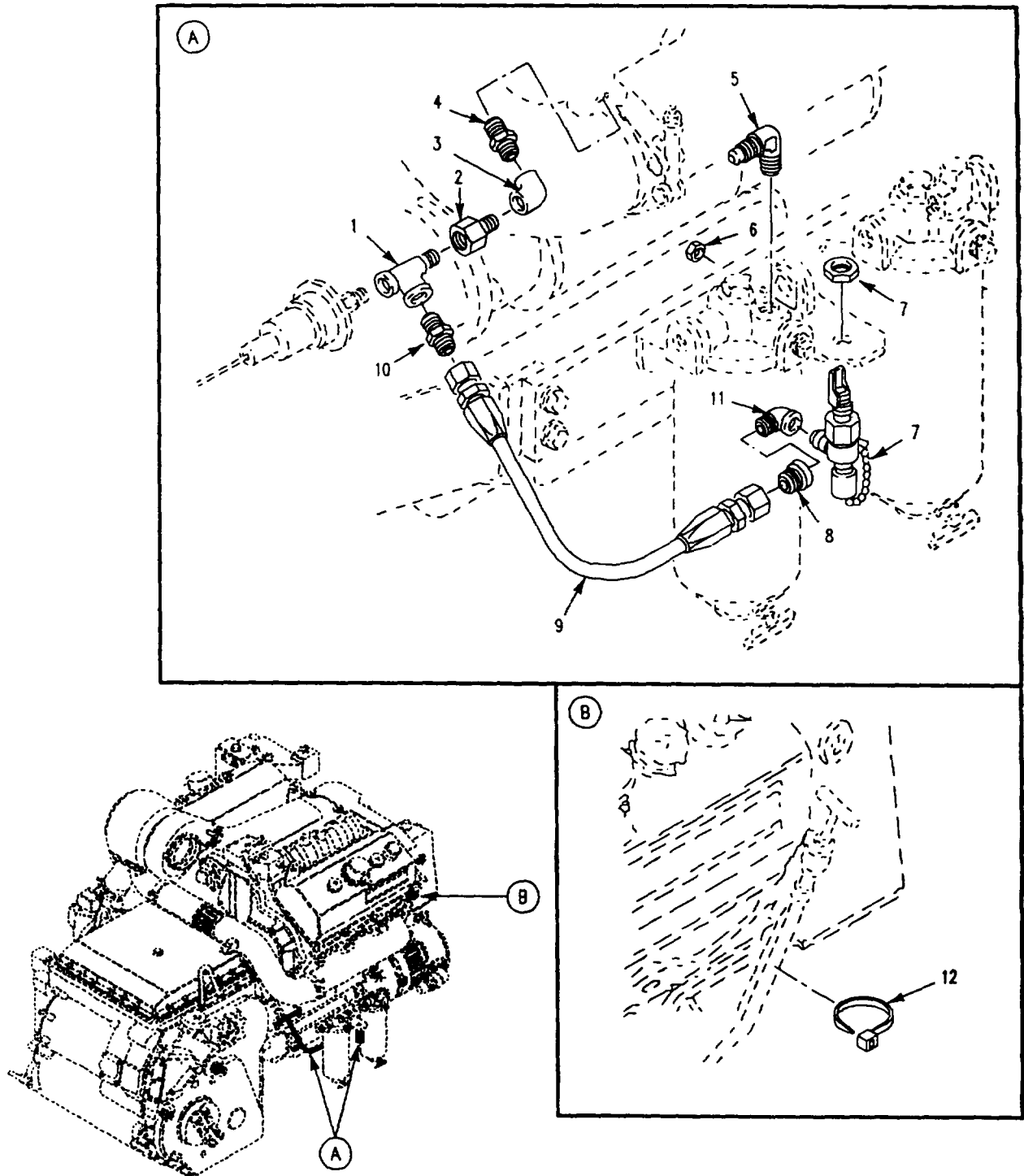

Figure 10. Engine Oil Sampling Valve, Hose, and Oil Gage Rod Clamp

SECTION II

TM 9-2350-277-24P

(1) ITEM NO	(2) SMR	(3) NSN	(4) CAGE	(5) PART NUMBER	(6) DESCRIPTION AND USABLE ON CODE (UOC)	(7) QTY
					GROUP 0106 ENGINE LUBRICATION SYSTEM FIG. 10 ENGINE OIL SAMPLING VALVE, HOSE, AND OIL GAGE ROD CLAMP	
1	PAOZZ	4730-00-784-0769	19207	10943270-2	TEE, PIPE.....	1
2	PAOZZ	4730-00-226-8874	19207	12314052-1	REDUCER, PIPE.....	1
3	PAOZZ	4730-01-212-6366	88044	AN916-1J	ELBOW, PIPE.....	1
4	PAOZZ	4730-00-595-3875	88044	AN911-1J	NIPPLE, PIPE.....	1
5	PAOZZ	4730-00-555-1764	96906	MS51504A8	ELBOW, PIPE TO TUBE.....	1
6	PAOZZ	5310-00-903-8282	96906	MS21083N4	NUT, SELF-LOCKING, HE.....	2
7	PAOZZ	2910-01-073-0080	19207	11669424	COCK, DRAIN.....	1
8	PAOZZ	4730-00-187-1413	81348	WW-P-471-BDQBUBA	BUSHING, PIPE.....	1
9	PAOZZ	4720-01-194-1991	96906	MS52103Z060170R	HOSE ASSEMBLY, NONME.....	1
10	PAOZZ	4730-00-995-1559	96906	MS51500A6	ADAPTER, STRAIGHT, PI.....	1
11	PAOZZ	4730-00-289-2378	96906	MS51506A6	ELBOW, PIPE TO TUBE.....	1
12	PAOZZ	5975-00-074-2072	96906	MS3367-1-9	STRAP, TIEDOWN, ELECT.....	1

END OF FIGURE

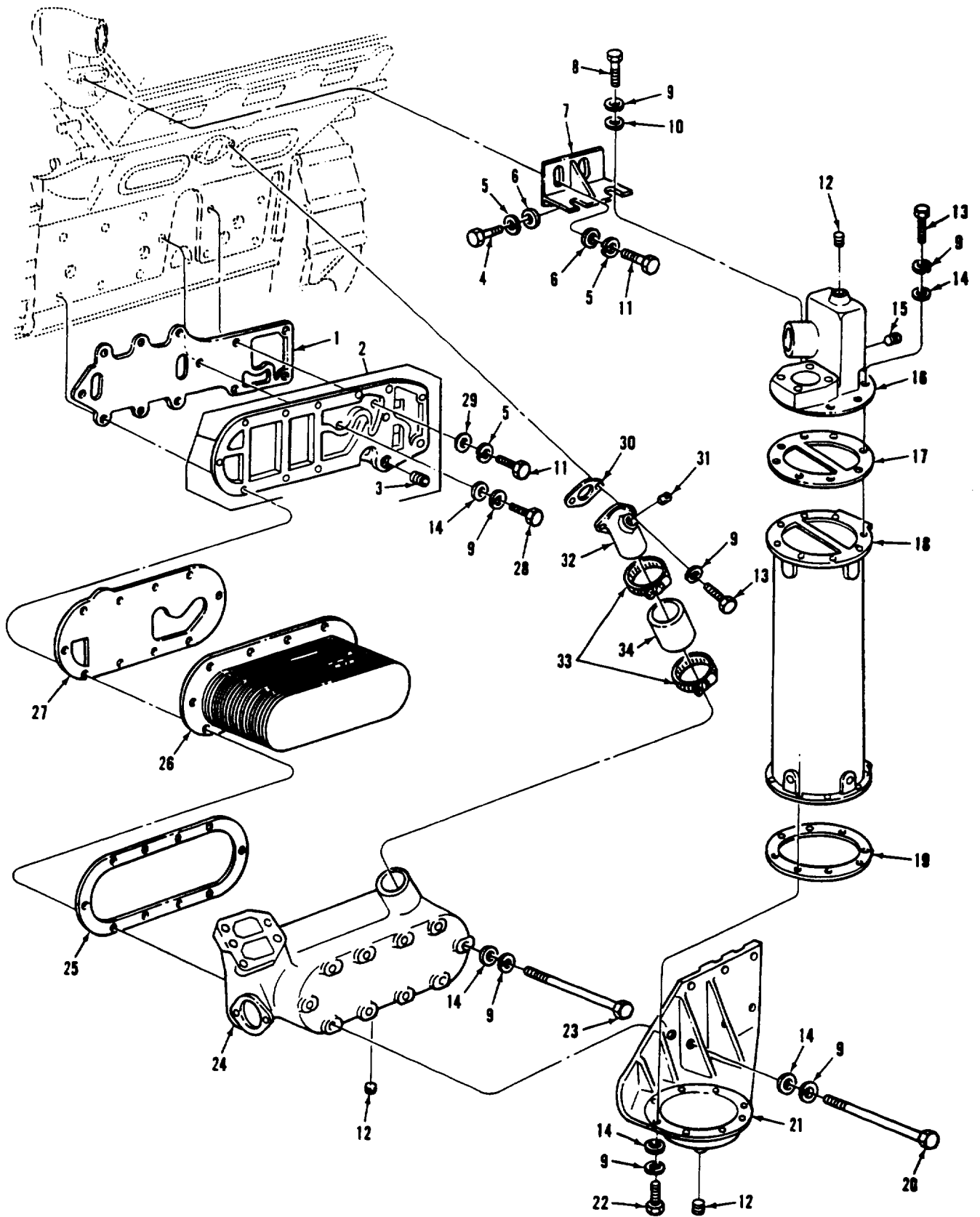

Figure 11. Oil Cooler Assembly

SECTION II

TM 9-2350-277-24P

(1) ITEM NO	(2) SMR	(3) NSN	(4) CAGE	(5) PART NUMBER	(6) DESCRIPTION AND USABLE ON CODE (UOC)	(7) QTY
GROUP 0106 ENGINE LUBRICATION SYSTEM						
CONTINUED						
FIG. 11 OIL COOLER ASSEMBLY						
4	PAOZZ	5305-00-543-4372	80204	B1821BH038C075N	SCREW, CAP, HEXAGON H.....	1
5	PAOZZ	5310-00-637-9541	96906	MS35338-46	WASHER, LOCK.....	5
6	PAOZZ	5310-00-023-4492	72582	5131433	WASHER, ENGINE.....	3
7	PBOZZ	2990-01-251-4467	72582	8928722	BRACKET, ENGINE ACCE.....	1
8	PAOZZ	5306-00-226-4830	80204	B1821BH031C138N	BOLT, MACHINE.....	2
9	PAOZZ	5310-00-407-9566	96906	MS35338-45	WASHER, LOCK.....	27
10	PAOZZ	5310-00-338-1088	72582	5121403	WASHER, FLAT.....	2
11	PAOZZ	5305-00-068-0510	80204	B1821BH038C100N	SCREW, CAP, HEXAGON H.....	4
12	PAOZZ	4730-01-398-7635	72582	8923847	PLUG, PIPE	3
34	MOOZZ		72582	8921826	HOSE 2.75 IN. LG, MAKE FROM P/N 11662997, WATER OUTLET.....	1

END OF FIGURE

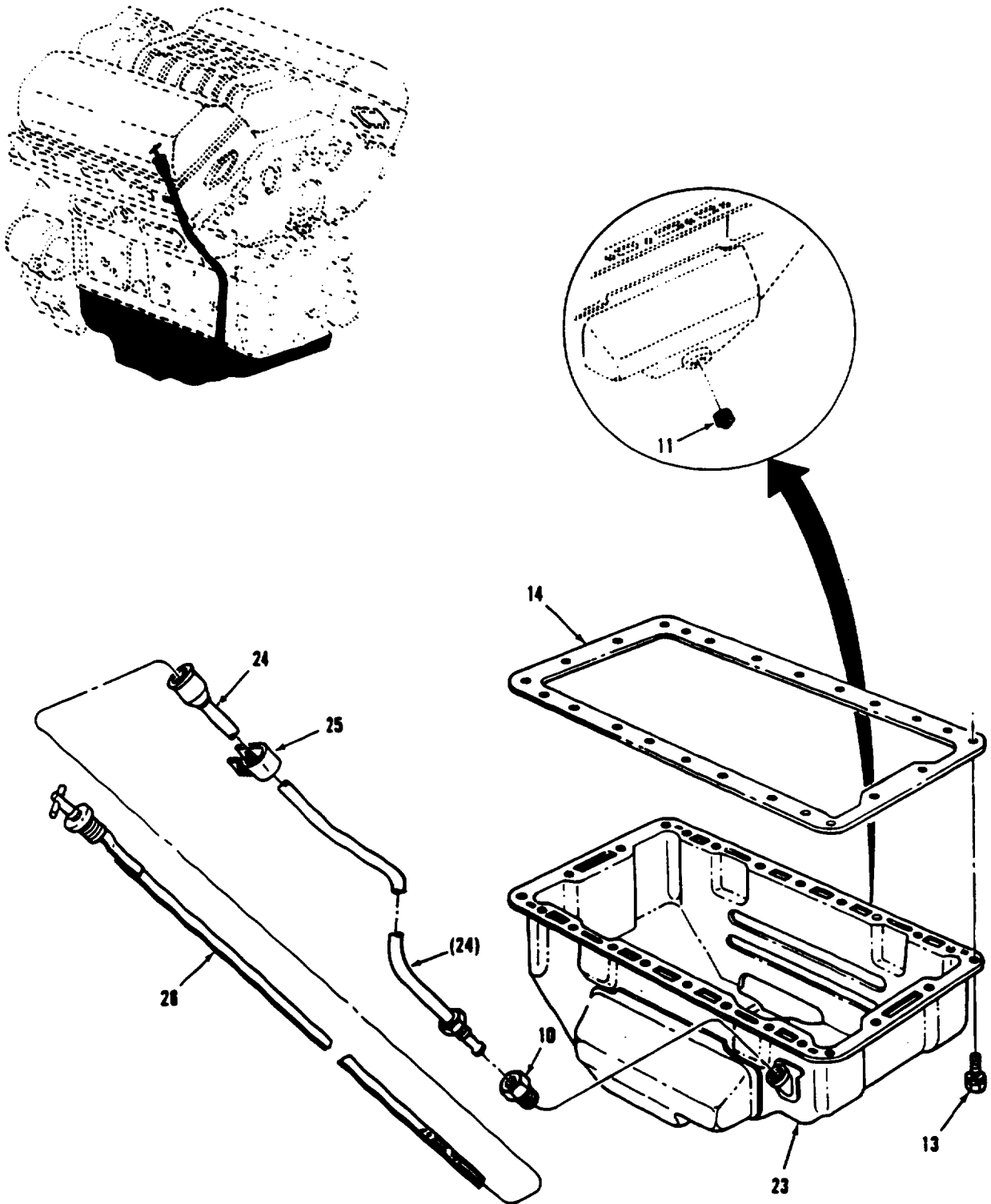

Figure 12. Oil Pan and Oil Gage Assembly

SECTION II

TM 9-2350-277-24P

(1) ITEM NO	(2) SMR	(3) NSN	(4) CAGE	(5) PART NUMBER	(6) DESCRIPTION AND USABLE ON CODE (UOC)	(7) QTY
GROUP 0106 ENGINE LUBRICATION SYSTEM CONTINUED						
FIG. 12 OIL PAN AND OIL GAGE ASSEMBLY						
10	PAOZZ	4730-00-947-4290	72582	5151430	ADAPTER, STRAIGHT, PI.....	1
11	PAOZZ	4730-01-149-7156	72582	5102982	PLUG, PIPE	1
24	PAOZZ	4710-01-251-6284	72582	8928640	TUBE ASSEMBLY, METAL.....	1
25	PAOZZ	5340-00-492-2722	72582	5131426	CLAMP, LOOP.....	1
26	PAOZZ	6680-01-251-2640	72582	8928641	GAGE ROD-CAP, LIQUID.....	1

END OF FIGURE

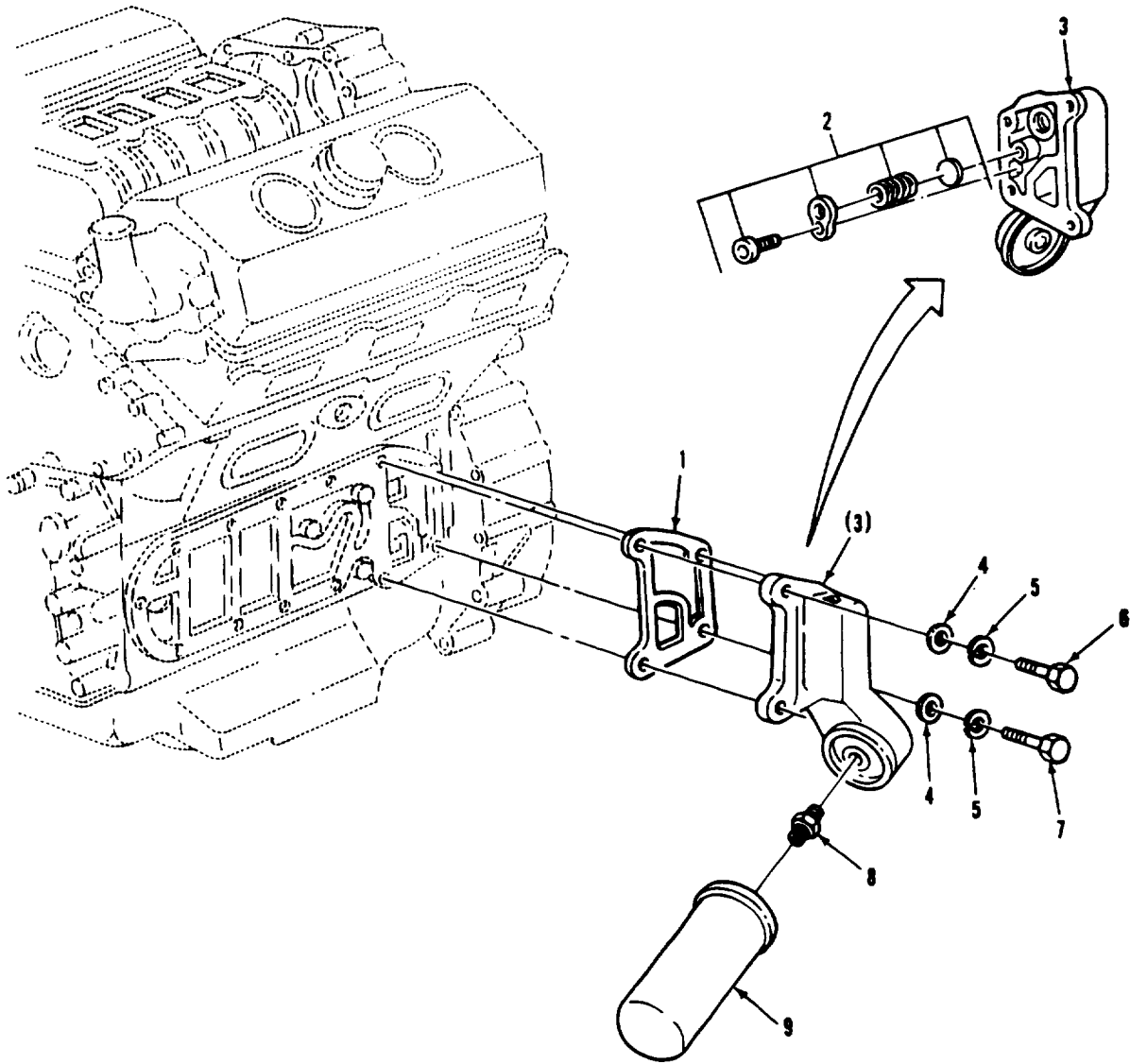

Figure 13. Oil Filter Assembly, Adapter, and Related Parts

SECTION II

TM 9-2350-277-24P

(1) ITEM NO	(2) SMR	(3) NSN	(4) CAGE	(5) PART NUMBER	(6) DESCRIPTION AND USABLE ON CODE (UOC)	(7) QTY
					GROUP 0106 ENGINE LUBRICATION SYSTEM CONTINUED FIG. 13 OIL FILTER ASSEMBLY, ADAPTER, AND RELATED PARTS	
1	PAOZZ	5330-01-157-3770	72582	5104866	GASKET.....	1
2	PAOZZ	2935-00-908-9733	72582	5198303	PARTS KIT,OIL COOLER.....	1
3	PAOZZ	2940-01-251-4472	72582	8928714	BRACKET,INTAKE AIR.....	1
4	PAOZZ	5310-00-080-6004	96906	MS27183-14	WASHER,FLAT.....	4
5	PAOZZ	5310-00-637-9541	96906	MS35338-46	WASHER,LOCK.....	4
6	PAOZZ	5305-00-725-2317	80204	B1821BH038C150N	SCREW,CAP,HEXAGON H.....	2
7	PAOZZ	5305-00-782-9489	80204	B1821BH038C200N	SCREW,CAP,HEXAGON H.....	2
8	PAOZZ	4730-01-163-1085	72582	5103892	NIPPLE, TUBE.....	1
9	PAOZZ	2940-01-197-7106	01637	FL804FP	FILTER ELEMENT,FLUI.....	1

END OF FIGURE

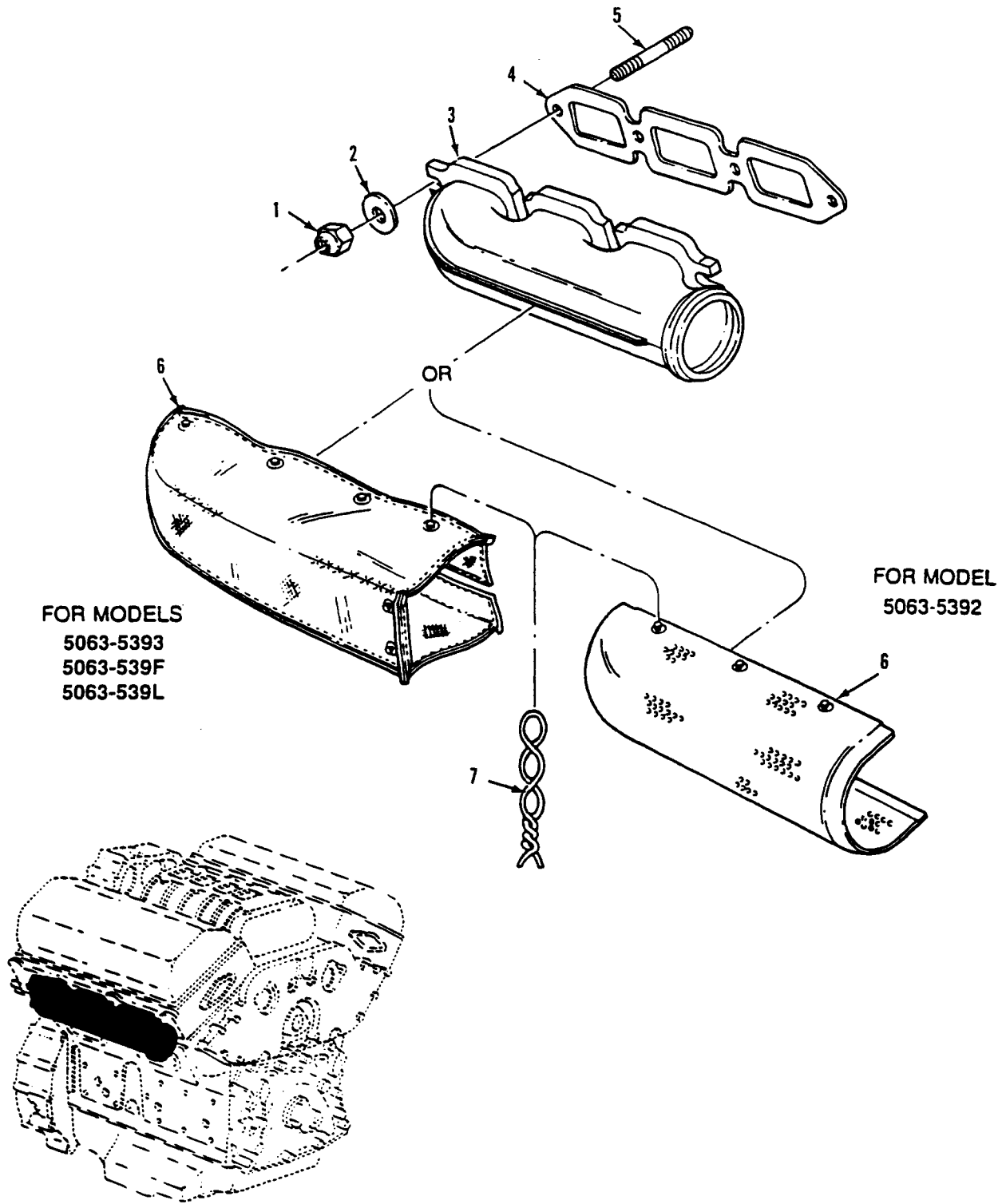

Figure 14. Exhaust Manifold

SECTION II

TM 9-2350-277-24P

(1) ITEM NO	(2) SMR	(3) NSN	(4) CAGE	(5) PART NUMBER	(6) DESCRIPTION AND USABLE ON CODE (UOC)	(7) QTY
					GROUP 0108 MANIFOLDS FIG. 14 EXHAUST MANIFOLD	
6	PAOZZ	2990-01-291-1276	22013	298S30237	COVER, EXHAUST MANIF.....	2
7	MOOZZ		72582	5101163	WIRE, NON-ELECTRICAL USE AS REQUIRED MAKE FROM P/N,MS2099NC20.....	V

END OF FIGURE

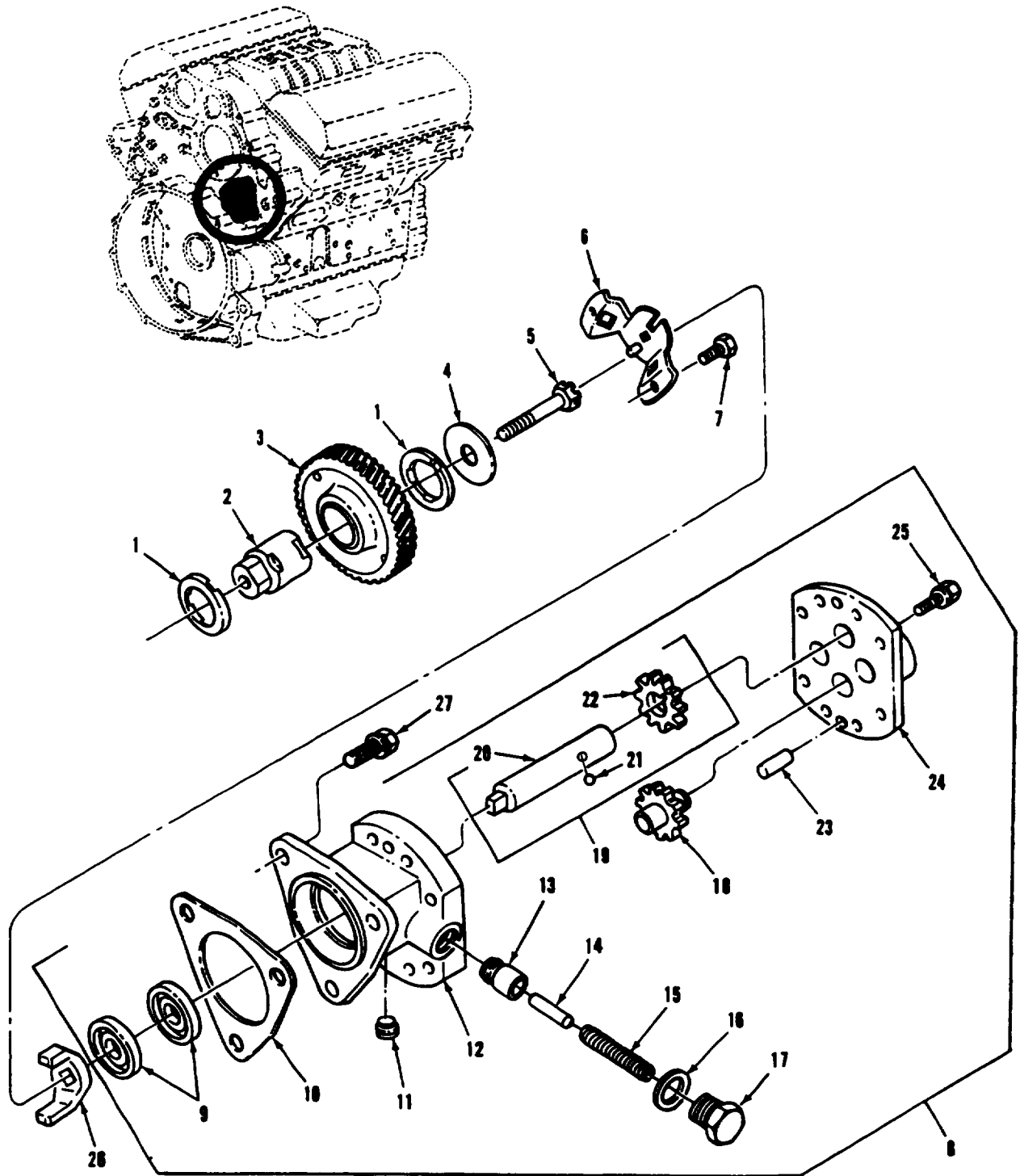

Figure 15. Fuel Pump Assembly and Drive

SECTION II

TM 9-2350-277-24P

(1) ITEM NO	(2) SMR	(3) NSN	(4) CAGE	(5) PART NUMBER	(6) DESCRIPTION AND USABLE ON CODE (UOC)	(7) QTY
					GROUP 03 FUEL SYSTEM GROUP 0302 FUEL PUMPS FIG. 15 FUEL PUMP ASSEMBLY AND DRIVE	
8	PAOZZ	2910-00-355-7669	72582	5199734	PARTS KIT,ENGINE.....	1
10	PAOZZ	5330-00-212-6290	72582	5150193	GASKET.....	1
11	PAOZZ	4730-00-371-5337	72582	8924380	PLUG, PIPE	1
26	PAOZZ	2910-00-524-7862	72582	5102257	FORK, COUPLING, FUEL.....	1
27	PAOZZ	5306-01-297-6987	72582	8925603	BOLT, MACHINE.....	3

END OF FIGURE

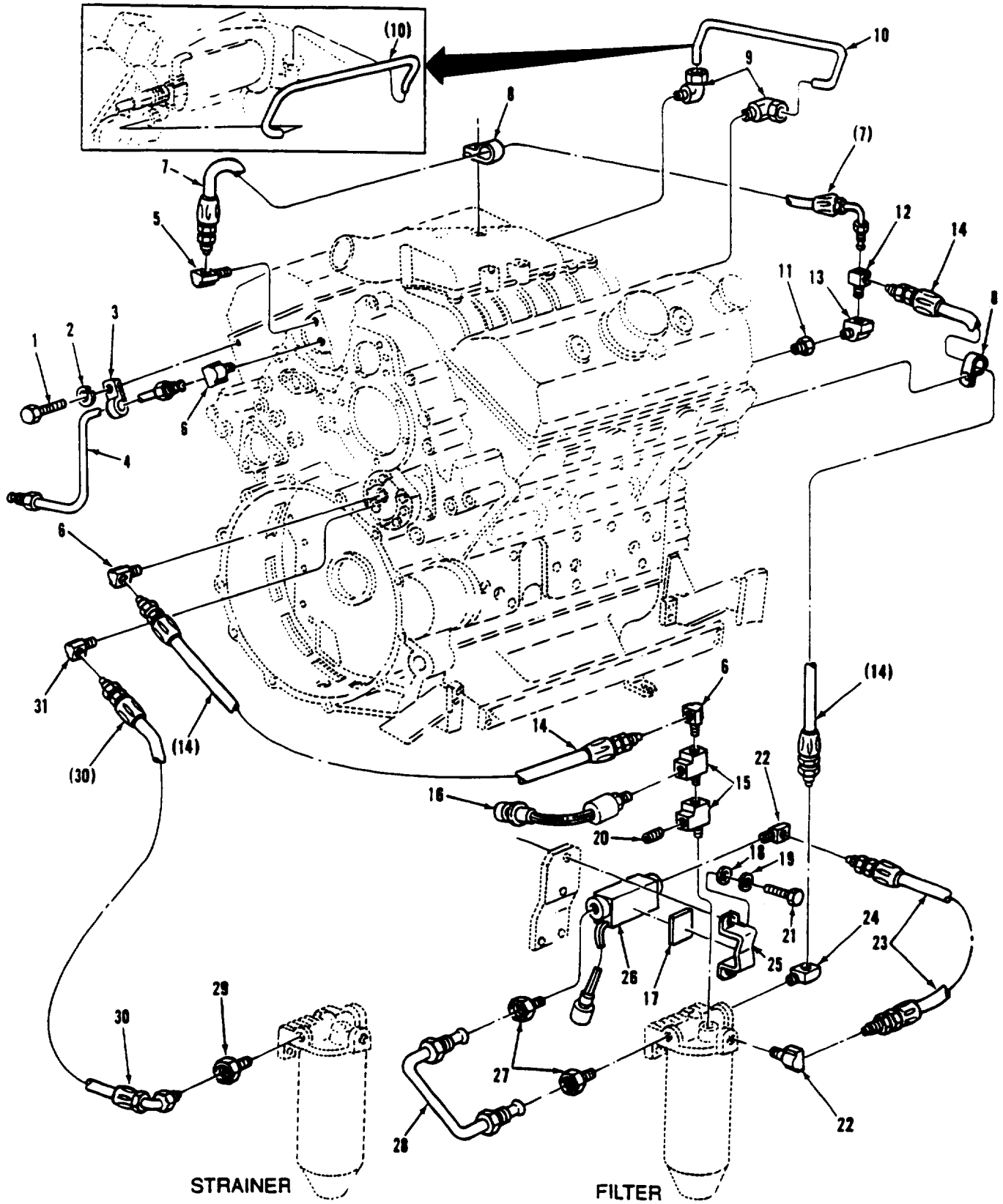

Figure 16. Fuel Lines and Fittings

SECTION II

TM 9-2350-277-24P

(1) ITEM NO	(2) SMR	(3) NSN	(4) CAGE	(5) PART NUMBER	(6) DESCRIPTION AND USABLE ON CODE (UOC)	(7) QTY
GROUP 0302 FUEL PLUMPS CONTINUED FIG. 16 FUEL LINES AND FITTINGS						
1	PAOZZ	5306-01-057-4229	72582	5104596	BOLT.....	1
2	PAOZZ	5310-00-637-9541	96906	MS35338-46	WASHER, LOCK.....	4
3	PAOZZ	5340-01-134-5516	72582	140580	CLIP FUEL SPILL TUBS, LBK REAR CYL HEAD.....	1
4	PAOZZ	2835-01-015-5409	72582	5143774	TUBE FUEL SPILL, LBK REAR CYL HEAD..	1
5	PAOZZ	4730-00-014-3343	72582	8924215	ELBOW, PIPE TO TUBE LBK REAR CYL HEAD	1
6	PAOZZ	4730-01-204-4417	73342	8925030	ELBOW, PIPE.....	2
7	PAOZZ	4720-00-994-5788	72582	5131375	HOSE ASSEMBLY, NONME FUEL INLET, RBK FRONT TO LBK REAR CYL HEAD.....	1
8	PAOZZ	5340-00-161-5246	72582	2488022	CLAMP, LOOP.....	2
9	PAOZZ	4730-00-228-3302	70026	B0-095AZ-6	ELBOW, PIPE TO TUBE FUEL CROSSOVER, CYL HEADS FR.....	2
11	PAOZZ	4730-01-157-8938	72582	8924172	COUPLING, PIPE FUEL INLET, RBK FRONT CYL HEAD.....	1
12	PAOZZ	4730-00-862-4445	79470	752X6	TEE, PIPE TO TUBE FUEL INLET, RBK FRONT CYL HEAD.....	1
13	PAOZZ	4730-01-157-6225	72582	8924168	ELBOW, HOSE FUEL FILTER AND TB FRONT CYL HEAD.....	2
14	PAOZZ	4720-01-016-0427	72582	5142005	HOSE ASSEMBLY, NONME FUEL PUMP OUTLET TO FILTER INLET & FILTER OUTLET TO RBK FRONT CYL HEAD.....	2
15	PAOZZ	4730-01-005-3262	72582	8924178	TEE, PIPE FUEL FILTER INLET.....	2
16	PAOZZ	6685-01-167-4298	34345	12258932-6	TRANSMITTER, PRESSUR FUEL FILTER INLE	1
17	PAOZZ	5999-01-254-4984	72582	23501826	MOUNTING PAD, ELECTR.....	1
18	PAOZZ	5310-00-081-4219	96906	MS27183-12	WASHER, FLAT.....	2
19	PAOZZ	5310-00-407-9566	96906	MS35338-45	WASHER, LOCK.....	2
20	PAOZZ	4730-01-398-7635	72582	8923847	PLUG, PIPE	1
21	PAOZZ	5306-00-226-4825	80204	B1821BH031C075N	BOLT, MACHINE.....	2
22	PAOZZ	4730-00-366-3011	79470	49X4X4	ELBOW, PIPE TO TUBE.....	2
23	PAOZZ	4710-01-253-7058	72582	5133162	TUBE ASSEMBLY, METAL FUEL FILTER OUTLET TO PRESSURE SWITCH.....	1
24	PAOZZ	4730-00-902-8991	96906	MS39162-5	ELBOW, PIPE TO TUBE FUEL FILTER OUTLE	1
25	PBOZZ	2990-01-253-7396	72582	23501828	BRACKET, ENGINE ACCE.....	1
26	PAOZZ	5930-01-148-8874	19207	12258938	SWITCH PRESSURE.....	1
27	PAOZZ	4730-00-288-9953	72582	9432264	ADAPTER, STRAIGHT, PI.....	2
28	PAOZZ	4710-01-253-7059	72582	23501830	TUBE ASSEMBLY, METAL.....	1
29	PAOZZ	4730-00-266-0541	72582	188752	ADAPTER, STRAIGHT, PI FUEL STRAINER OUTLET PRESSURE SWITCH.....	1
30	PAOZZ	4720-01-069-7708	72582	5137958	HOSE ASSEMBLY, NONME FUEL STRAINER OUTLET TO FUEL INLET.....	1
31	PAOZZ	4730-01-157-6223	72582	8924217	ELBOW, HOSE.....	1

END OF FIGURE

SECTION II

TM 9-2350-277-24P
C01

(1) ITEM NO	(2) SMR	(3) NSN	(4) CAGE	(5) PART NUMBER	(6) DESCRIPTION AND USABLE ON CODE (UOC)	(7) QTY
					GROUP 0302 FUEL PUMPS CONTINUED FIG. 17 VARIABLE SPEED FAN DRIVE FUEL SWITCH ADAPTER (NEW CONFIGURATION)	
1	PAOZZ		81343	4-4-4 140425	TEE.....	1
2	PAOZZ		81343	6-4 040102	ADAPTER, STRAIGHT, PI.....	1

END OF FIGURE

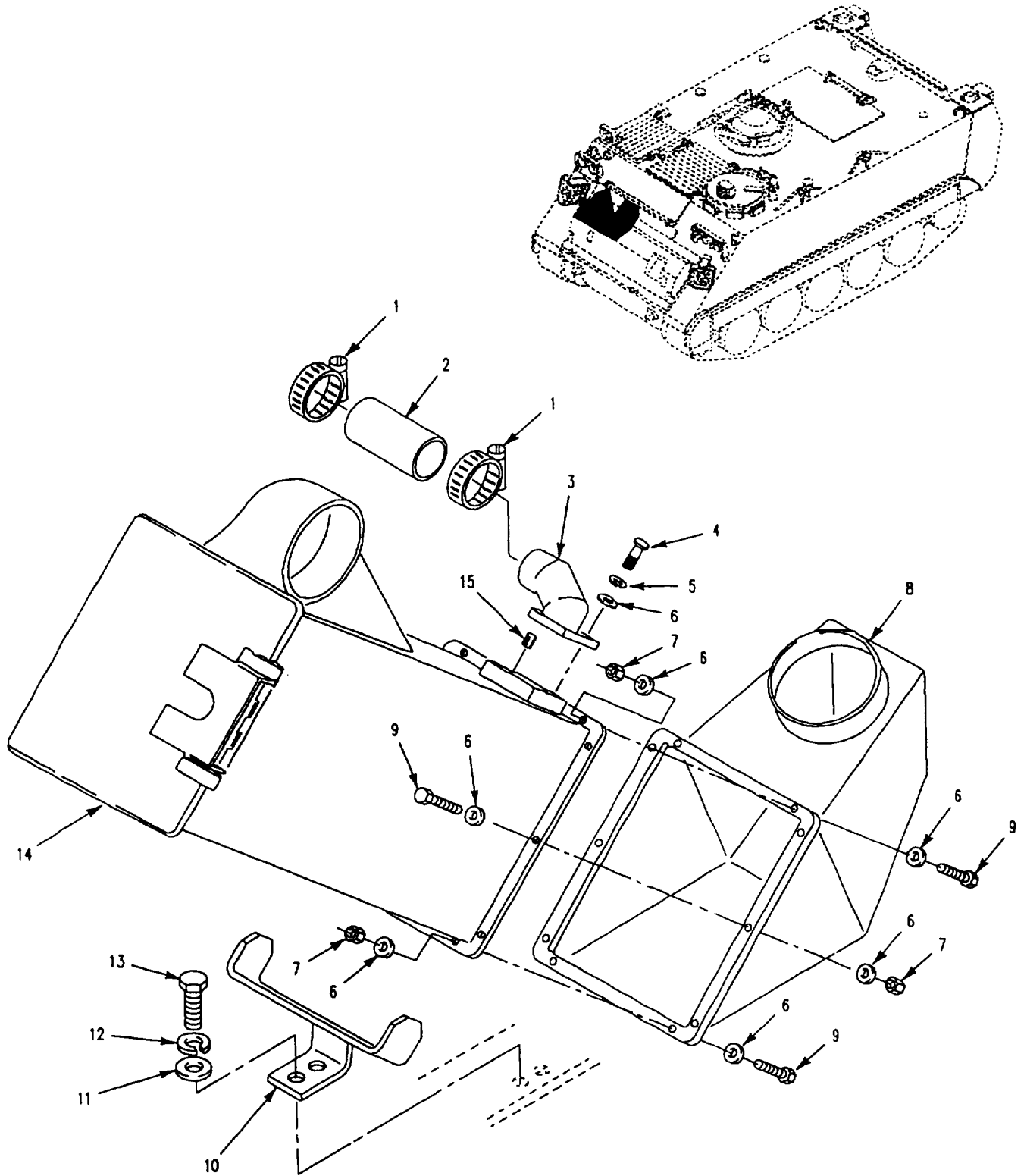

Figure 18. Air Cleaner Installation

SECTION II

TM 9-2350-277-24P

(1) ITEM NO	(2) SMR	(3) NSN	(4) CAGE	(5) PART NUMBER	(6) DESCRIPTION AND USABLE ON CODE (UOC)	(7) QTY
GROUP 0304 AIR CLEANER						
FIG. 18 AIR CLEANER INSTALLATION						
1	PAOZZ	4730-00-908-6292	96906	MS35842-14	CLAMP,HOSE.....	2
2	MOOZZ		19207	12349828-1	HOSE,NONMETALLIC MAKE FROM HOSE, 19207, 11662999.....	1
3	PAOZZ	4730-01-248-8808	19207	12349770	ELBOW,FLANGE TO HOS.....	1
4	PAOZZ	5305-00-071-2505	80204	B1821BH025C088N	SCREW,CAP,HEXAGON H.....	3
5	PAOZZ	5310-00-582-5965	96906	MS35338-44	WASHER,LOCK.....	3
6	PAOZZ	5310-00-809-4058	96906	MS27183-10	WASHER,FLAT.....	23
7	PAOZZ	5310-00-903-8282	96906	MS21083N4	NUT,SELF-LOCKING,HE.....	10
8	PAOZZ	4730-01-241-2455	19207	12349723	ELBOW,VEHICULAR,EX.....	1
9	PAOZZ	5305-00-068-0516	96906	MS90727-9	SCREW,CAP,HEXAGON H.....	10
10	PAOZZ	4330-01-257-3868	19207	12349728	SUPPORT ASSEMBLY,AI.....	1
11	PAOZZ	5310-00-987-1294	19200	10910174-16	WASHER,FLAT.....	2
12	PAOZZ	5310-00-637-9541	96906	MS35338-46	WASHER,LOCK.....	2
13	PAOZZ	5305-00-068-0511	80204	B1821BH038C125N	SCREW,CAP,HEXAGON H.....	2
14	PAOOF		18265	SFD12-0013	AIR CLEANER,INTAKE SEE FIG. 20.....	1
15	PAOZZ	5305-00-723-9387	96906	MS51963-63	SETSCREW.....	1

END OF FIGURE

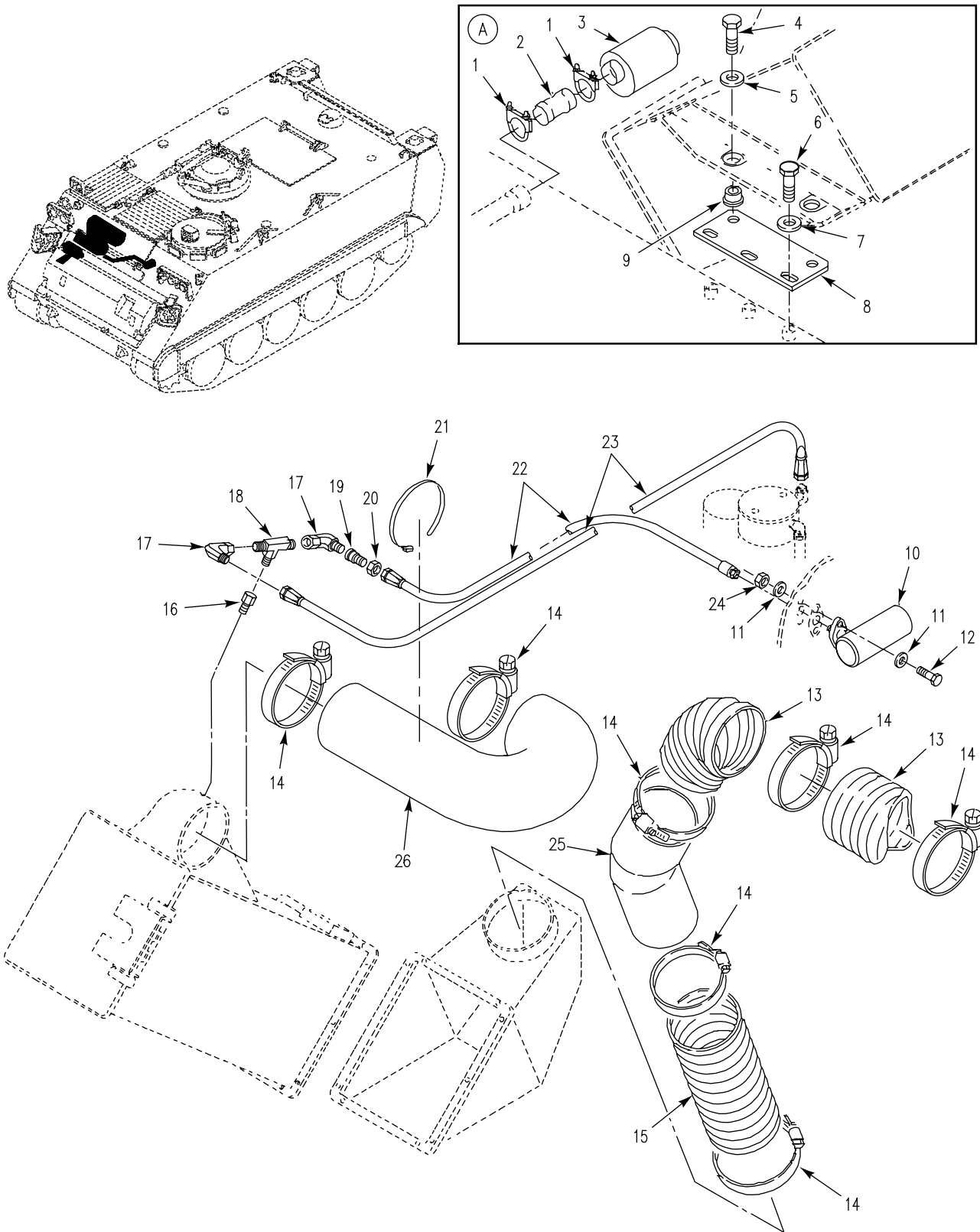

Figure 19. Air Cleaner Hoses and Fittings

SECTION II

TM 9-2350-277-24P
C01

(1) ITEM NO	(2) SMR	(3) NSN	(4) CAGE	(5) PART NUMBER	(6) DESCRIPTION AND USABLE ON CODE (UOC)	(7) QTY
GROUP 0304 AIR CLEANER CONTINUED FIG. 19 AIR CLEANER HOSES AND FITTINGS						
1	PAOZZ	5340-01-495-6600	19207	8704441	CLAMP, LOOP.....	2
2	PAOZZ	2990-01-248-8868	19207	12349769	CONNECTOR, EXHAUST P.....	1
3	PAOZZ	4820-01-224-6206	19207	12313617	VALVE, CHECK.....	1
4	PAOZZ	5305-00-638-8920	80204	B1821BH038C225N	SCREW, CAP, HEXAGON H.....	2
5	PAOZZ	5310-01-229-8986	19207	12313561	WASHER, FLAT.....	2
6	PAOZZ	5305-00-068-0511	80204	B1821BH038C125N	SCREW, CAP, HEXAGON H.....	3
7	PAOZZ	5310-00-728-9957	19200	10910174-22	WASHER, FLAT.....	3
8	PAOZZ	2940-01-248-8876	19207	12354739	BRACKET, INTAKE AIR.....	1
9	PAOZZ	5342-00-971-5013	19207	10920592	MOUNT, RESILIENT.....	2
10	PAOZZ	2940-00-909-2453	96906	MS53063-4	INDICATOR, AIR CLEAN.....	1
11	PAOZZ	5310-00-809-8546	96906	MS27183-8	WASHER, FLAT.....	4
12	PAOZZ	5305-00-995-3444	96906	MS35207-266	SCREW, MACHINE.....	2
13	PAOZZ	4720-01-249-8092	19207	12313487-2	HOSE, PREFORMED.....	1
14	PAOZZ	4730-00-908-6294	96906	MS35842-16	CLAMP, HOSE.....	7
15	MOOZZ		19207	12354735-1	DUCT MAKE FROM HOSE, 19207, 8724783-3.....	1
16	PAOZZ	4730-00-226-8874	19207	12314052-1	REDUCER, PIPE.....	1
17	PAOZZ	4730-00-618-5372	81343	6-6 070221CA	ELBOW, TUBE.....	2
18	PAOZZ	4730-00-995-1589	96906	MS51512A6	TEE, PIPE TO TUBE.....	1
19	PAOZZ	4730-00-706-8711	96906	MS51534A6-4	REDUCER BODY, TUBE.....	1
20	PAOZZ	4730-00-203-3831	88044	AN818-6	NUT, TUBE COUPLING.....	1
21	PAOZZ	5975-00-133-8696	96906	MS3367-6-9	STRAP, TIEDOWN, ELECT.....	1
22	PAOZZ	4720-01-249-1382	96906	MS52103Z040380R	HOSE ASSEMBLY, NONME..... UOC: APC, AP2, AP3, AP5, AP6,	1
23	PAOZZ	4720-01-250-8586	96906	MS52103Z060590R	HOSE ASSEMBLY, NONME..... UOC: APC, AP2, AP3, AP5, AP6,	1
24	PAOZZ	5310-00-877-5797	96906	MS21044N3	NUT, SELF-LOCKING, HE.....	2
25	PAOZZ	4730-01-248-5150	19207	12354689	ELBOW, HOSE.....	1
26	PAOZZ	4730-01-242-4496	19207	12349757	ELBOW, HOSE.....	1

END OF FIGURE

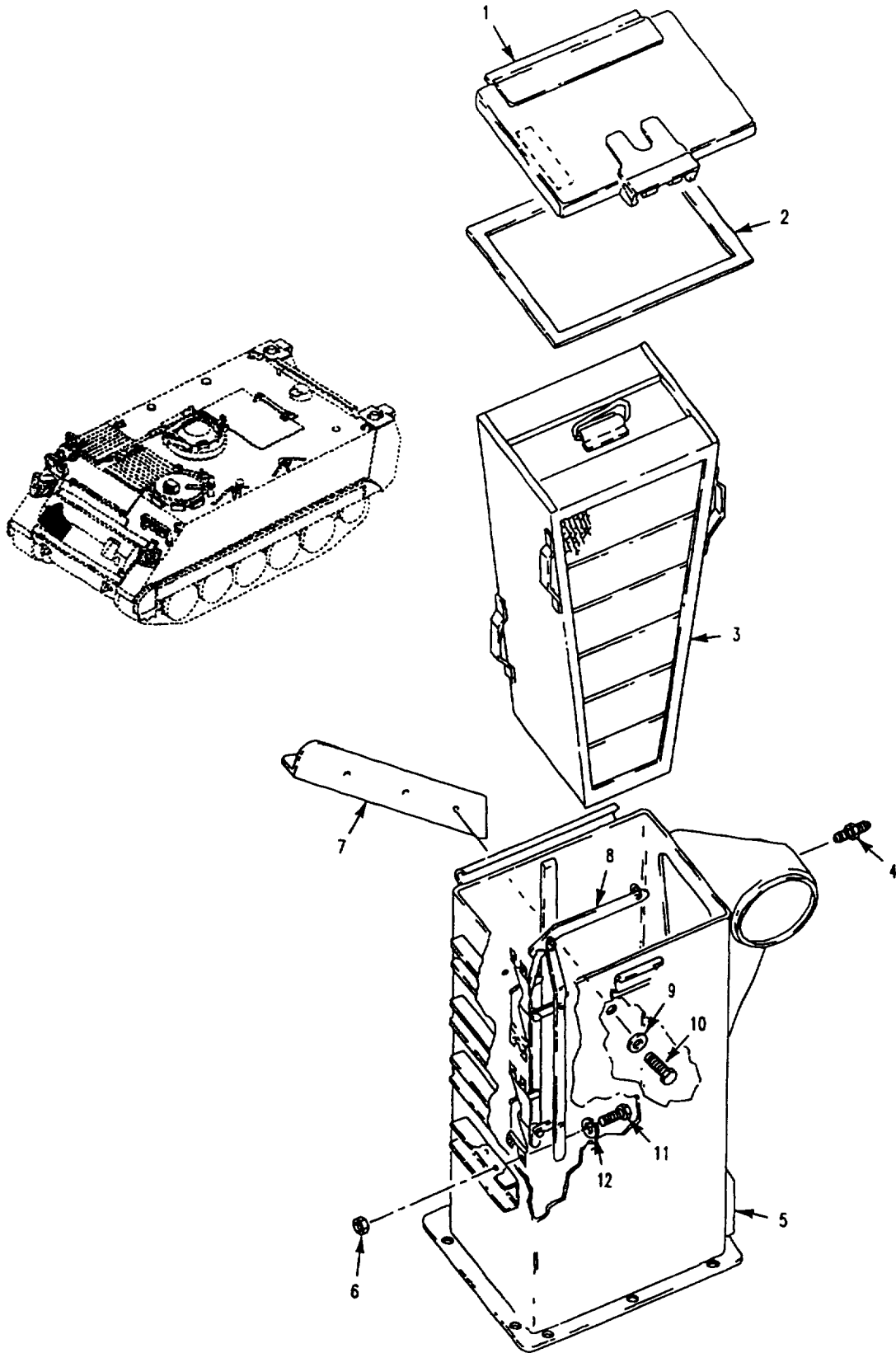

Figure 20. Air Cleaner Assembly

SECTION II

TM 9-2350-277-24P

(1) ITEM NO	(2) SMR	(3) NSN	(4) CAGE	(5) PART NUMBER	(6) DESCRIPTION AND USABLE ON CODE (UOC)	(7) QTY
GROUP 0304 AIR CLEANER CONTINUED						
FIG. 20 AIR CLEANER ASSEMBLY						
1	PAOZZ	5340-01-266-6440	19207	12354918	DOOR, ACCESS.....	1
2	PAOZZ	5330-01-205-6016	19207	12349504	GASKET.....	1
3	PAOBZ	2940-01-205-6038	19207	12349505	FILTER ELEMENT, INTA.....	1
4	PAOZZ	2910-00-911-5635	19207	8712058	FILTER, FLUID.....	1
5	XAOZZ		19207	12354919	HOUSING.....	1
6	PAOZZ	5310-00-761-6882	96906	MS51967-2	NUT, PLAIN, HEXAGON.....	8
7	PAOZZ	5340-01-263-2542	18265	P52-1243	BRACKET, ANGLE.....	1
8	PAOZZ	5340-01-248-2533	19207	12354916	RETAINER, AIR CLEANER.....	1
9	PAOZZ	5310-00-637-9541	96906	MS35338-46	WASHER, LOCK.....	3
10	PAOZZ	5305-00-942-2196	96906	MS18154-60	SCREW, CAP, HEXAGON H.....	3
11	PAOZZ	5305-00-068-0502	96906	MS90725-6	SCREW, CAP, HEXAGON H.....	8
12	PAOZZ	5310-00-582-5965	96906	MS35338-44	WASHER, LOCK.....	8

END OF FIGURE

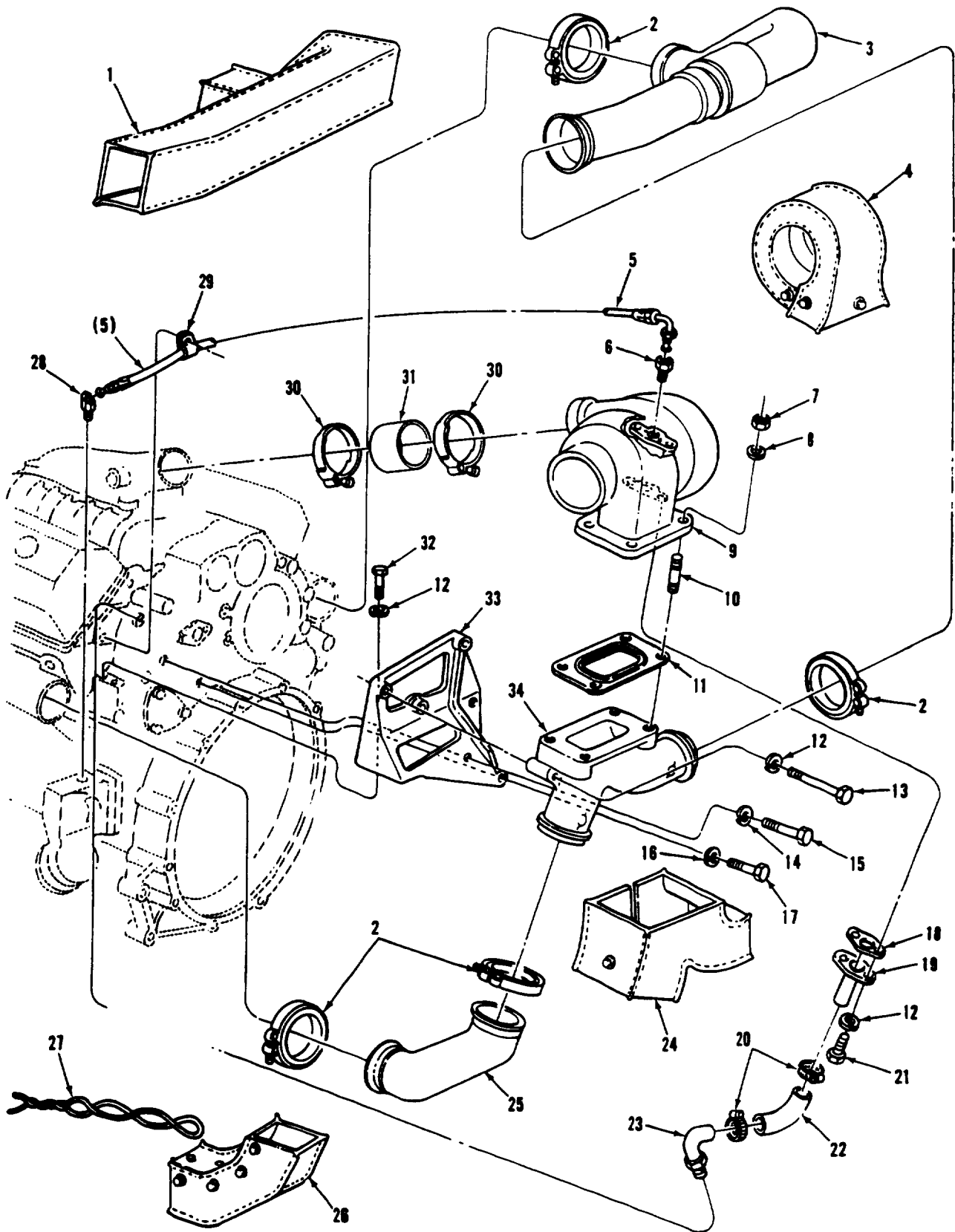

Figure 21. Turbocharger and Related Parts

SECTION II

TM 9-2350-277-24P

(1) ITEM NO	(2) SMR	(3) NSN	(4) CAGE	(5) PART NUMBER	(6) DESCRIPTION AND USABLE ON CODE (UOC)	(7) QTY
					GROUP 0305 SUPERCHARGER, BLOWER, TURBOCHARGER OR ALTITUDE COMPENSATOR FIG. 21 TURBOCHARGER AND RELATED PARTS	
1	PAOZZ	2510-01-251-1796	22013	298S30235	INSULATION BLANKET RIGHT BANK.....	1
2	PAOZZ	5340-00-072-0093	72582	5146165	COUPLING, CLAMP, GROO.....	4
3	PAOZZ	4710-01-251-6285	72582	8928642	TUBE AND FITTINGS, M RIGHT BANK	1
4	PAOZZ	5640-01-291-9010	22013	298S30233	INSULATION BLANKET TURBOCHARGER	1
24	PAOZZ	2510-01-251-1791	22013	298S30234	INSULATION BLANKET	1
25	PAOZZ	4710-01-251-1825	72582	8928643	TUBE AND FITTINGS, MP LBK EXHAUST OUTLET TUBE.....	1 1
26	PAOZZ	2510-01-251-1795	22013	298S30236	INSULATION BLANKET LEFT BANK	1
27	MOOZZ		72582	5101163	WIRE, NON-ELECTRICAL MAKE FROM P/N MS2099NC20.....	V

END OF FIGURE

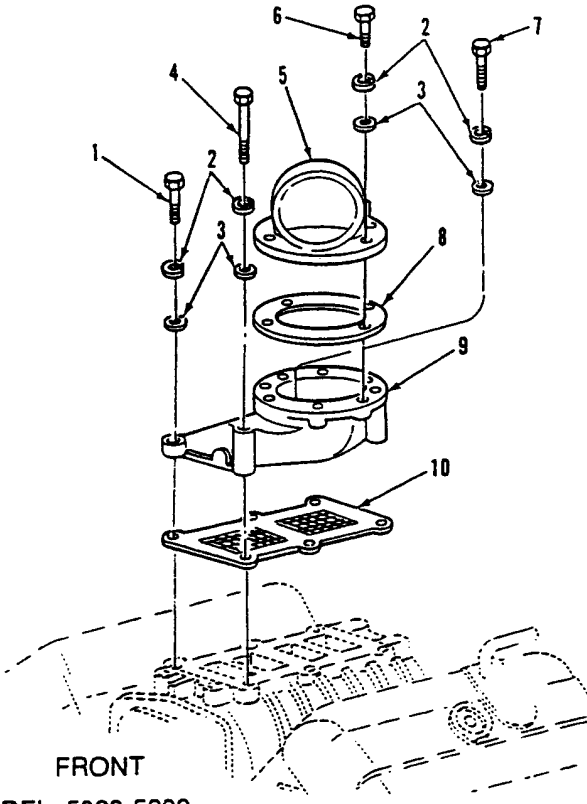

FRONT
MODEL: 5063-5299

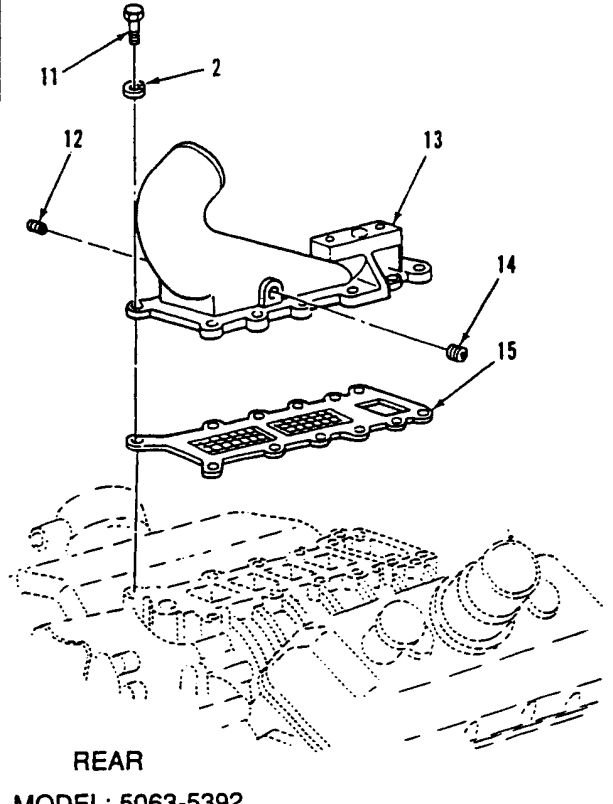

REAR
MODEL: 5063-5392

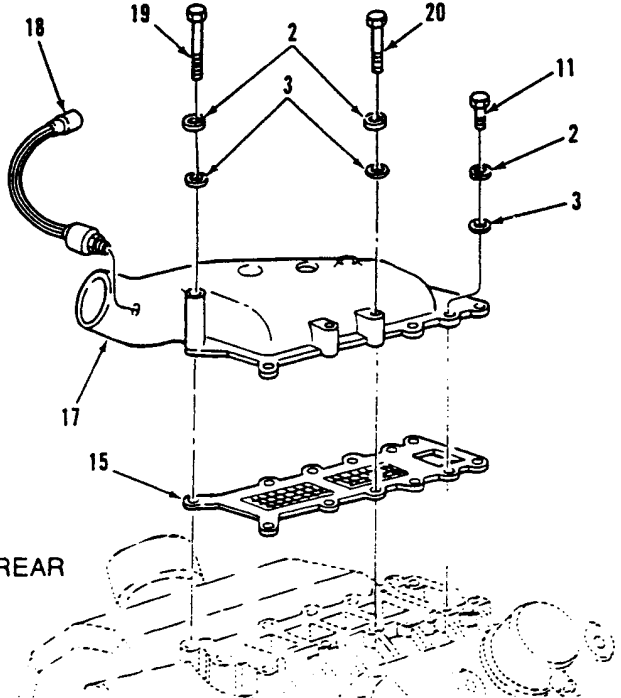

REAR
MODELS: 5063-5939
5063-539L

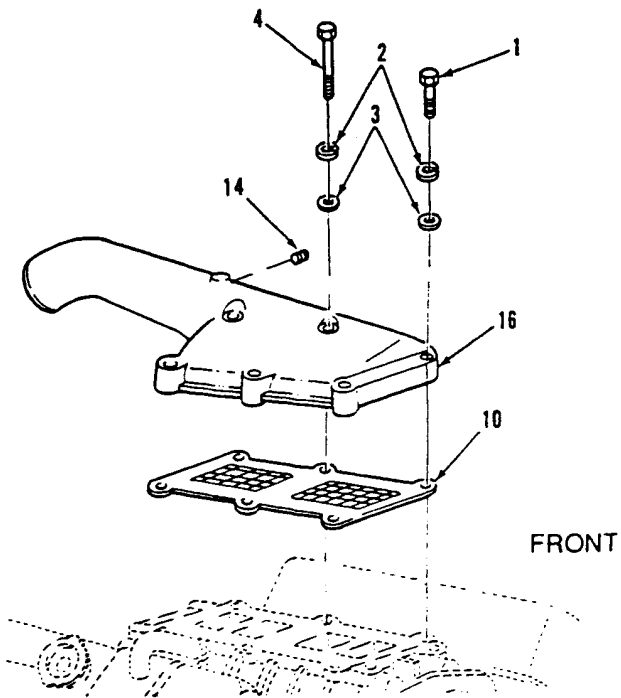

FRONT
MODELS: 5063-5395, 5063-5398 & 5063-539F

Figure 22. Air Inlet Housing and Related Parts

SECTION II

TM 9-2350-277-24P

(1) ITEM NO	(2) SMR	(3) NSN	(4) CAGE	(5) PART NUMBER	(6) DESCRIPTION AND USABLE ON CODE (UOC)	(7) QTY
18	PAOZZ		19207	12258932-5	GROUP 0305 SUPERCHARGER, BLOWER, TURBOCHARGER OR ALTITUDE COMPENSATOR CONTINUED FIG. 22 AIR INLET HOUSING AND RELATED PARTS TRANSMITTER,PRESSURE TRANSDUCER.....	1

END OF FIGURE

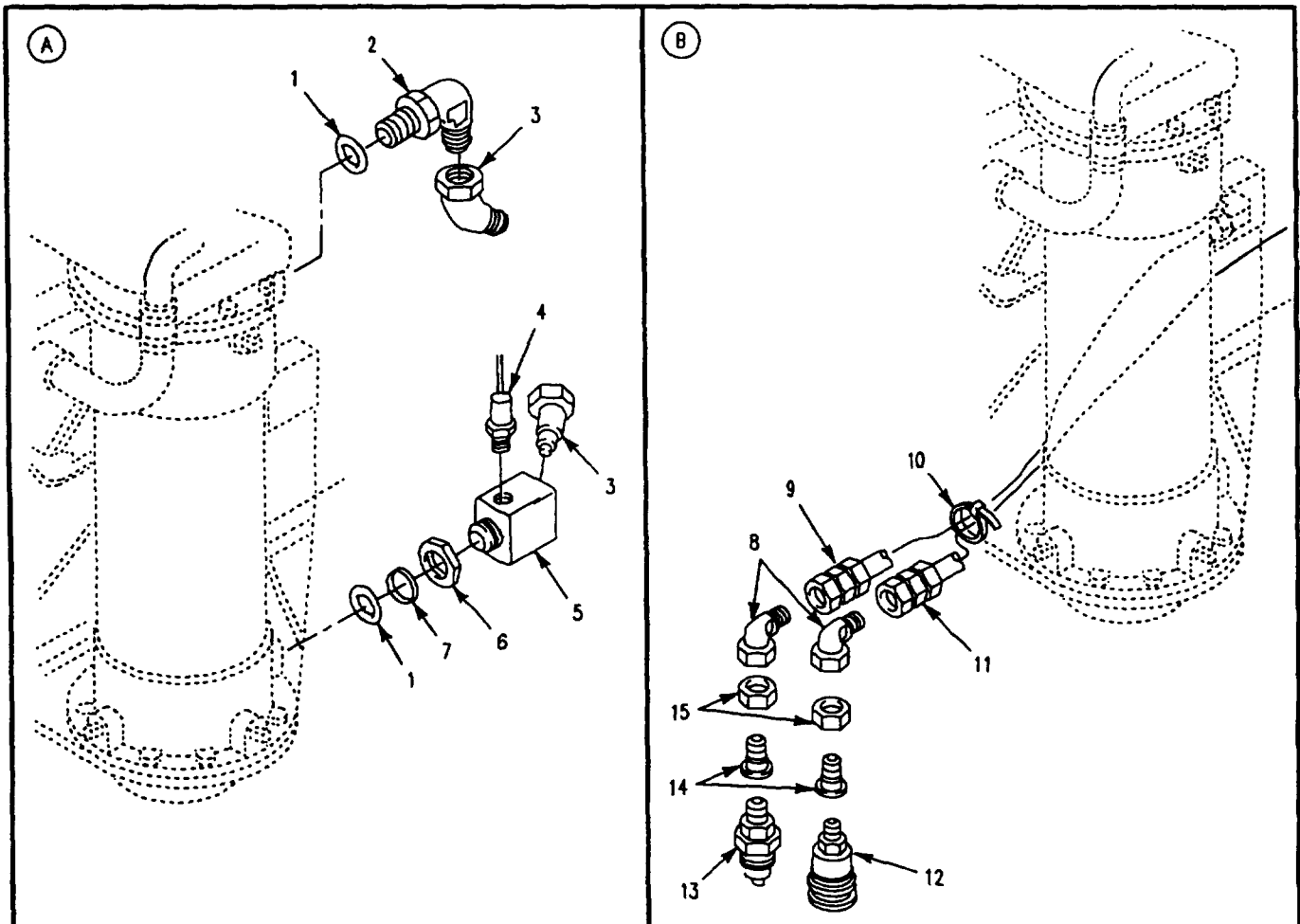
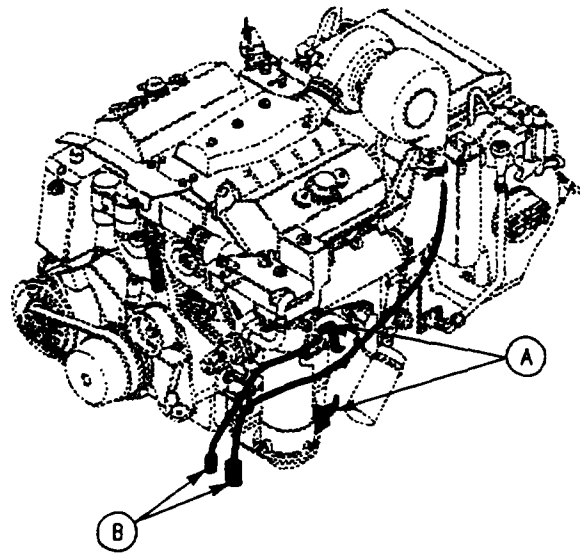

Figure 23. Engine Fuel Supply and Fuel Return Hoses

SECTION II

TM 9-2350-277-24P

(1) ITEM NO	(2) SMR	(3) NSN	(4) CAGE	(5) PART NUMBER	(6) DESCRIPTION AND USABLE ON CODE (UOC)	(7) QTY
GROUP 0306 TANKS, LINES, FITTINGS, HEADERS FIG. 23 ENGINE FUEL SUPPLY AND FUEL RETURN HOSES						
1	PAOZZ	5331-00-931-6751	96906	MS28778-20	O-RING.....	2
2	PAOZZ	4730-00-019-1489	96906	MS51527A20	ELBOW,TUBE TO BOSS.....	1
3	PAOZZ	4730-01-233-8992	96906	MS51522A20	ELBOW,TUBE TO BOSS.....	2
4	PAOZZ	5930-00-679-9286	81349	M12285/1-9A	SWITCH,THERMOSTATIC.....	1
5	PAFZZ	4730-01-256-7149	19207	12349975	ELBOW,TUBE TO BOSS.....	1
6	PAFZZ	5310-00-282-4609	88044	AN6289-20	NUT,PLAIN,HEXAGON.....	1
7	PAFZZ	5330-00-402-8774	96906	MS28773-20	RETAINER,PACKING.....	1
8	PAOZZ	4730-00-812-2434	96906	MS51521A8	ELBOW,TUBE.....	2
9	PAOZZ	4720-01-127-7742	96906	MS52103Z080260R	HOSE ASSEMBLY,NONME.....	1
10	PAOZZ	5975-00-451-5001	96906	MS3367-3-9	STRAP,TIEDOWN,ELECT.....	2
11	PAOZZ	4720-01-251-5266	96906	MS52103Z080720R	HOSE ASSEMBLY,NONME.....	1
12	PAOZZ	4730-01-149-4010	19207	12297003-1	COUPLING HALF,QUICK.....	1
13	PAOZZ	4730-01-107-3372	19207	12297003	COUPLING HALF,QUICK.....	1
14	PAOZZ	4730-00-675-9216	96906	MS51534A12-8	REDUCER,TUBE.....	2
15	PAOZZ	4730-00-812-0924	96906	MS51531B12	NUT,TUBE COUPLING.....	2

END OF FIGURE

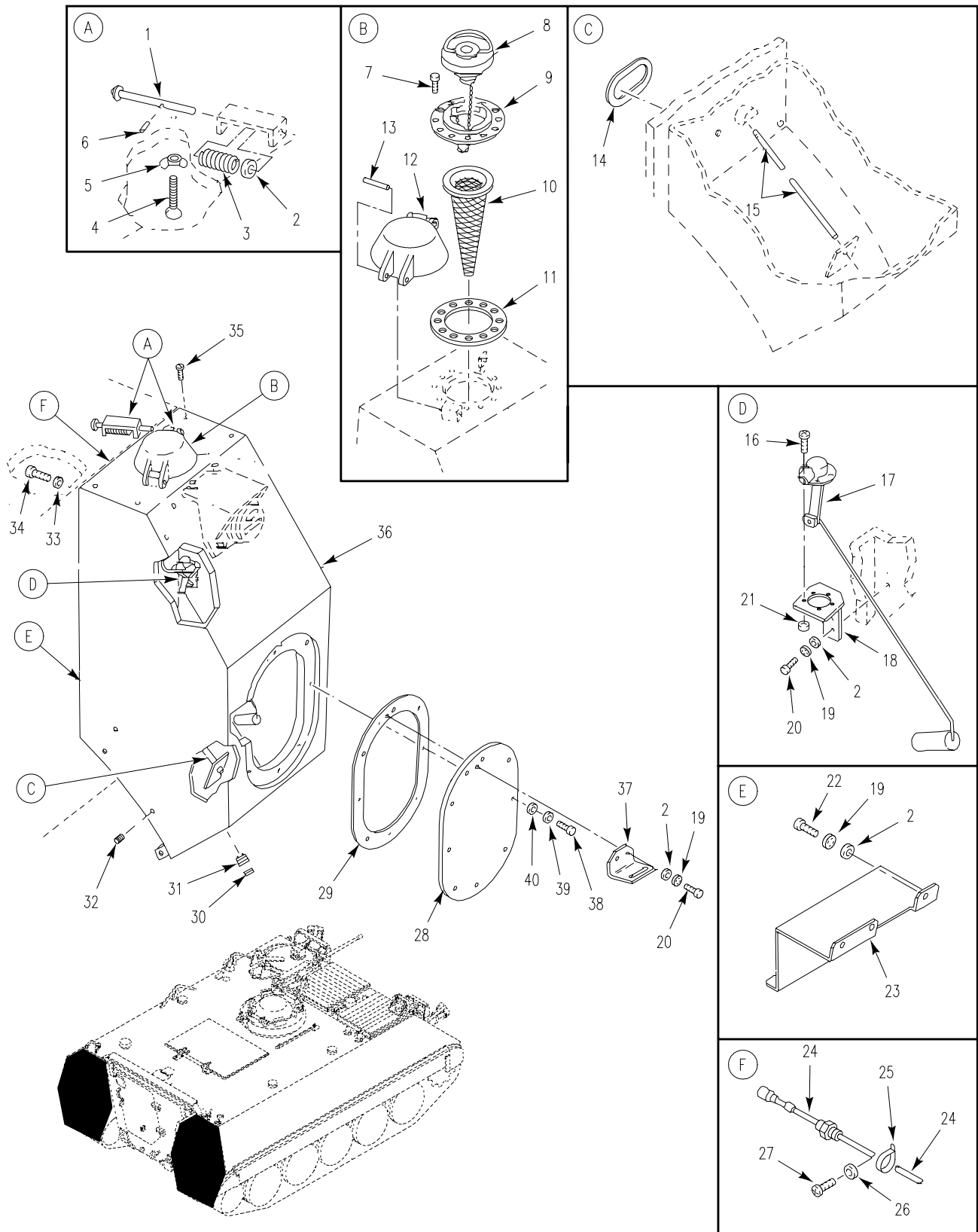

Figure 24. External Fuel Tank Components
(M1059A3, M1064A3, M113A3, M58)

SECTION II

TM 9-2350-277-24P

(1) ITEM NO	(2) SMR	(3) NSN	(4) CAGE	(5) PART NUMBER	(6) DESCRIPTION AND USABLE ON CODE (UOC)	(7) QTY
					GROUP 0306 TANKS, LINES, FITTINGS, HEADERS CONTINUED FIG. 24 EXTERNAL FUEL TANK COMPONENTS (M113A3,M1059A3,M1064A3,M58)	
1	PAOZZ	5315-00-871-7197	19207	10875414	PIN, STRAIGHT, HEADED..... UOC: APC, AP2, AP6, AP8,	2
2	PAOZZ	5310-00-080-6004	96906	MS27183-14	WASHER, FLAT..... UOC: APC, AP2, AP6, AP8,	15
3	PAOZZ	5360-00-054-8367	19207	8340656	SPRING, HELICAL, COMP..... UOC: APC, AP2, AP6, AP8,	2
4	PAOZZ	5305-00-852-9681	19207	10861292	THUMBSCREW..... UOC: APC, AP2, AP6, AP8,	2
5	PAOZZ	5310-01-088-2490	96906	MS35425-74	NUT, PLAIN, WING..... UOC: APC, AP2, AP6, AP8,	2
6	PAOZZ	5315-00-837-4545	96906	MS16562-29	PIN, SPRING..... UOC: APC, AP2, AP6, AP8,	2
7	PAHZZ	5305-00-068-0508	80204	B1821BH025C075N	SCREW, CAP, HEXAGON H..... UOC: APC, AP2, AP6, AP8,	24
8	PAOZZ	5342-01-083-5674	19207	12316370	CAP, FILLER OPENING OPT W/ 12386974. UOC: APC, AP2, AP6, AP8,	2
8	PAOZZ	5342-01-387-4007	19207	12386974	CAP, FUEL OPT W/ 12316370..... UOC: APC, AP2, AP6, AP8,	2
9	PAOZZ	2590-00-767-3143	19207	10861293	FILLER NECK, VEHICUL..... UOC: APC, AP2, AP6, AP8,	2
10	PAOZZ	4730-00-701-3921	19207	10933071	STRAINER ELEMENT, SE..... UOC: APC, AP2, AP6, AP8,	2
11	PAOZZ	5330-00-679-9729	19207	8756391	GASKET..... UOC: APC, AP2, AP6, AP8,	2
12	AOOOO		19207	10875416	CAP, FILLER OPENING SEE FIG. 36..... UOC: APC, AP2, AP6, AP8,	2
13	PAOZZ	5315-00-836-9644	96906	MS16562-83	PIN, SPRING..... UOC: APC, AP2, AP6, AP8,	2
14	PAOZZ	5330-01-070-9563	19207	12268788	GASKET..... UOC: APC, AP2, AP6, AP8,	2
15	PAOZZ	4710-01-079-3175	19207	12268823	PIPE, METALLIC..... UOC: APC, AP2, AP6, AP8,	2
16	PAOZZ	5305-00-993-1848	96906	MS35207-265	SCREW, MACHINE..... UOC: APC, AP2, AP6, AP8,	10
17	PAOZZ	6680-01-083-6151	19207	12268810	GAGE, LIQUID QUANTIT..... UOC: APC, AP2, AP6, AP8,	2
18	PAOZZ	5340-01-070-9500	19207	12268808	BRACKET, MOUNTING TR..... UOC: APC, AP2, AP6, AP8,	2
19	PAOZZ	5310-00-595-7237	96906	MS35333-42	WASHER, LOCK..... UOC: APC, AP2, AP6, AP8,	13
20	PAOZZ	5305-01-010-2362	80204	B1821AH038C088N	SCREW, CAP, HEXAGON H..... UOC: APC, AP2, AP6, AP8,	8
21	PAOZZ	5310-00-877-5797	96906	MS21044N3	NUT, SELF-LOCKING, HE..... UOC: APC, AP2, AP6, AP8,	10
22	PAOZZ	5305-00-543-4372	80204	B1821BH038C075N	SCREW, CAP, HEXAGON H..... UOC: APC, AP8,	6
23	PAOZZ	2590-01-249-2065	19207	12349987	GUARD..... UOC: APC, AP8,	1
24	PAOZZ	2590-01-140-4553	19207	12268804-1	LEAD, ELECTRICAL LEFT SIDE..... UOC: APC, AP6, AP8,	1
24	XDOZZ	2590-01-140-4554	19207	12268804-2	LEAD, ELECTRICAL RIGHT SIDE..... UOC: APC, AP6, AP8,	1
25	PAOZZ	5340-00-845-2072	S4956	2800008	CLAMP, LOOP..... UOC: APC, AP6, AP8,	2
26	PAOZZ	5310-00-576-5752	96906	MS35333-39	WASHER, LOCK..... UOC: APC, AP6, AP8,	2
27	PAOZZ	5305-00-984-6210	96906	MS35206-263	SCREW, MACHINE..... UOC: APC, AP6, AP8,	2

SECTION II

TM 9-2350-277-24P

(1) ITEM NO	(2) SMR	(3) NSN	(4) CAGE	(5) PART NUMBER	(6) DESCRIPTION AND USABLE ON CODE (UOC)	(7) QTY
28	PAOZZ	5340-01-070-9597	19207	12268803	COVER, ACCESS..... UOC: APC, AP2, AP6, AP8,	2
29	PAOZZ	5330-01-070-9562	19207	12268792	GASKET..... UOC: APC, AP2, AP6, AP8,	2
30	PAOZZ	4730-00-359-3872	02892	8485984	PLUG, PIPE..... UOC: APC, AP2, AP6, AP8,	2
31	PAOZZ	4730-00-999-2124	19207	10918179	BUSHING, GAS TANK..... UOC: APC, AP2, AP6, AP8,	2
32	XDOZZ	5305-01-090-7151	96906	MS51021-96	SETSCREW..... UOC: APC, AP2, AP6, AP8,	6
33	PAOZZ	5310-00-999-9438	19200	10910174-23	WASHER, FLAT..... UOC: APC, AP2, AP6, AP8,	10
34	PAOZZ	5305-00-947-4355	80204	B1821BH075C325N	SCREW, CAP, HEXAGON H..... UOC: APC, AP2, AP6, AP8,	10
35	PAOZZ	5305-00-682-5972	96906	MS51021-70	SETSCREW..... UOC: APC, AP6, AP8,	8
36	PAOFZ	2910-01-257-3901	19207	12354841	TANK, FUEL, ENGINE..... UOC: APC, AP2, AP6, AP8,	2
37	PAOZZ	5340-01-124-9311	19207	12269502	BRACKET, ANGLE..... UOC: APC, AP6, AP8,	2
38	PAOZZ	5305-01-415-5526	80204	B1821BH050F125N	SCREW, CAP, HEXAGON H..... UOC: APC, AP2, AP6, AP8,	16
39	PAOZZ	5310-00-194-1483	96906	MS35333-44	WASHER, LOCK..... UOC: APC, AP2, AP6, AP8,	16
40	PAOZZ	5310-00-809-5998	96906	MS27183-18	WASHER, FLAT..... UOC: APC, AP2, AP6, AP8,	16

END OF FIGURE

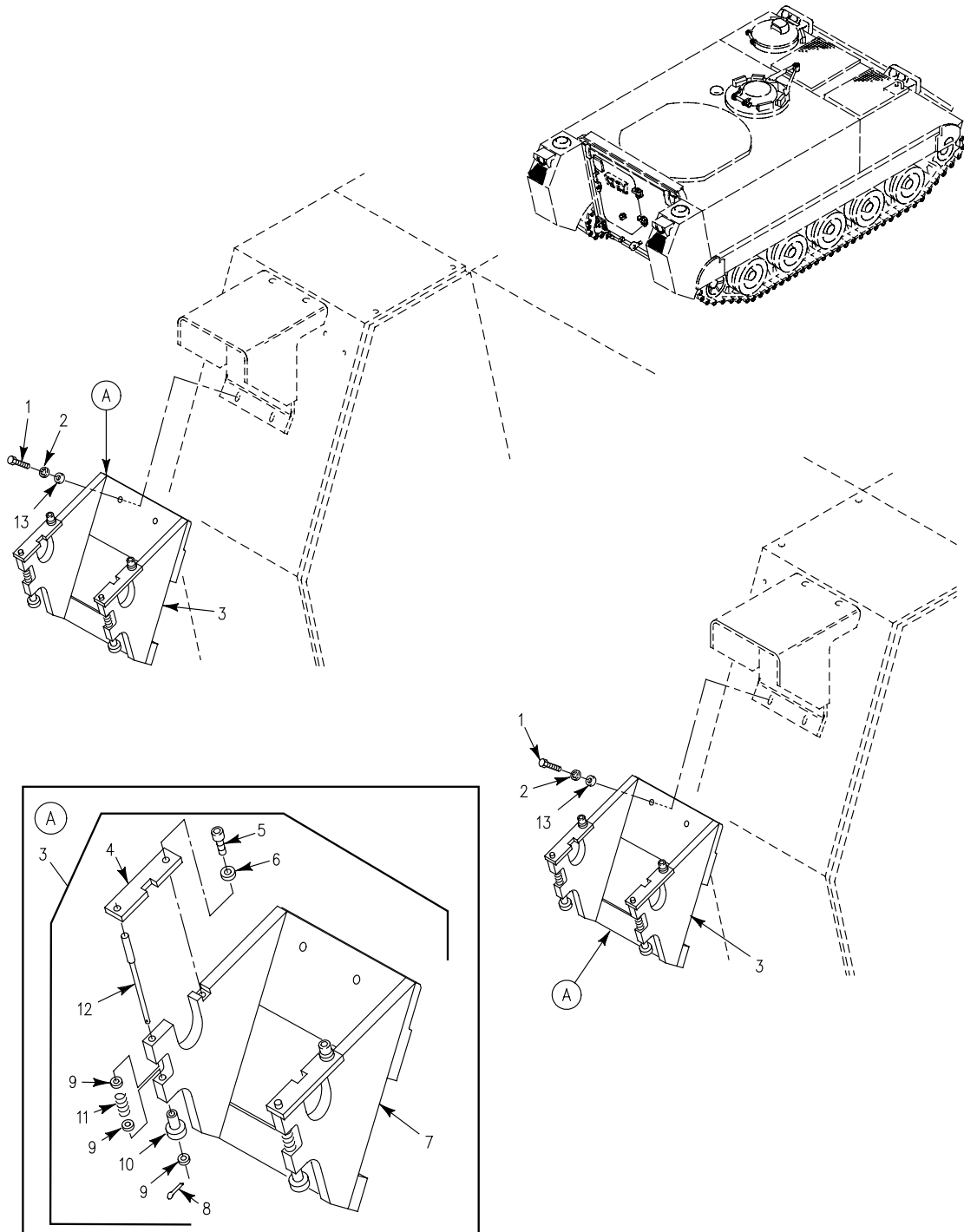

Figure 25. External Fuel Tank Components
(M1064A3, M58)

SECTION II

TM 9-2350-277-24P

(1) ITEM NO	(2) SMR	(3) NSN	(4) CAGE	(5) PART NUMBER	(6) DESCRIPTION AND USABLE ON CODE (UOC)	(7) QTY
					GROUP 0306 TANKS, LINES, FITTINGS, HEADERS CONTINUED FIG. 25 EXTERNAL FUEL TANK COMPONENTS (M1064A3,M58)	
1	PAOZZ	5305-01-386-0430	80204	B1821AH038C113N	SCREW,CAP,HEXAGON H..... UOC:AP2,	8
1	PAOZZ	5305-01-351-4471	80204	B1821AH038C175N	SCREW,CAP,HEXAGON H..... UOC:AP8,	2
2	PAOZZ	5310-00-595-7237	96906	MS35333-42	WASHER,LOCK..... UOC:AP2,	8
2	PAOZZ	5310-00-595-7237	96906	MS35333-42	WASHER,LOCK..... UOC:AP8,	2
3	PAOOO	2590-01-140-4514	19207	12306815	REEL,CABLE..... UOC:AP2,AP8,	1
4	PAOZZ	5365-01-140-4578	19207	12306817	.SPACER,PLATE..... UOC:AP2,AP8,	2
5	PAOZZ	5305-00-914-3818	80205	MS51975-8	.SCREW,SHOULDER..... UOC:AP2,AP8,	2
6	PAOZZ	5310-00-167-0814	80205	NAS1149C0532R	.WASHER,FLAT..... UOC:AP2,AP8,	2
7	XAOZZ		19207	12306816	.HOLDER,CABLE REEL..... UOC:AP2,AP8,	1
8	PAOZZ	5315-00-815-1405	80205	MS24665-151	.PIN,COTTER..... UOC:AP2,AP8,	2
9	PAOZZ	5310-00-880-5978	80205	MS15795-807	.WASHER,FLAT..... UOC:AP2,AP8,	6
10	PAOZZ	5355-01-140-4550	19207	12306747	.KNOB..... UOC:AP2,AP8,	2
11	PAOZZ	5360-00-897-6014	96906	MS24585C181	.SPRING,HELICAL,COMP..... UOC:AP2,AP8,	2
12	PAOZZ	5315-01-140-4558	19207	12306746	.PIN,SHOULDER,HEADLE..... UOC:AP2,AP8,	2
13	PAOZZ	5310-00-080-6004	96906	MS27183-14	WASHER,FLAT..... UOC:AP2,	8
13	PAOZZ	5310-00-080-6004	96906	MS27183-14	WASHER,FLAT..... UOC:AP8,	2

END OF FIGURE

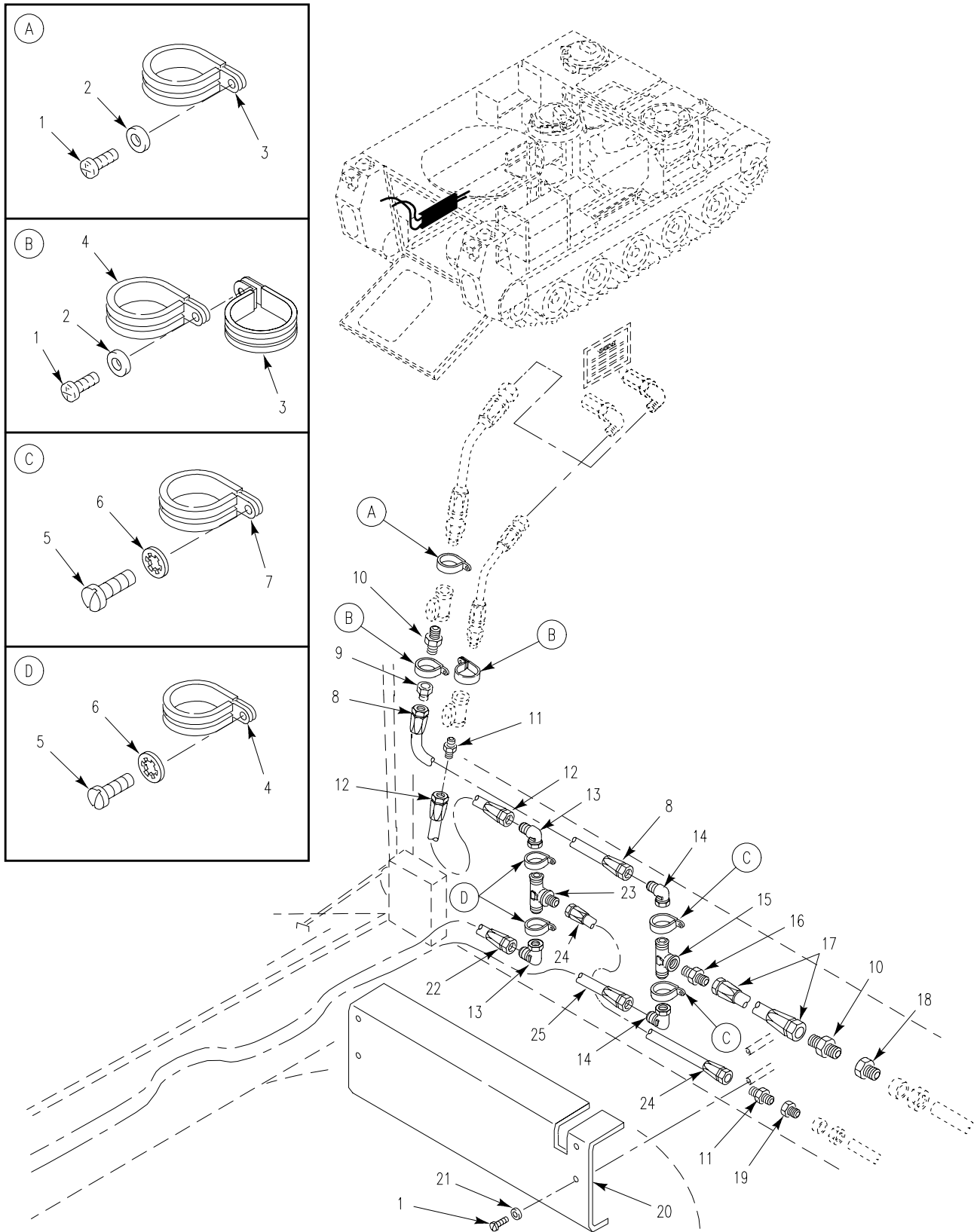

Figure 26. Fuel Lines, Fittings and Mounting Hardware (M1064A3)

SECTION II

TM 9-2350-277-24P

(1) ITEM NO	(2) SMR	(3) NSN	(4) CAGE	(5) PART NUMBER	(6) DESCRIPTION AND USABLE ON CODE (UOC)	(7) QTY
GROUP 0306 TANKS, LINES, FITTINGS, HEADERS CONTINUED FIG. 26 FUEL LINES, FITTINGS AND MOUNTING HARDWARE (M1064A3)						
1	PAOZZ	5305-00-984-6210	96906	MS35206-263	SCREW,MACHINE..... UOC:AP2,	6
2	PAOZZ	5310-00-014-5850	96906	MS27183-42	WASHER,FLAT..... UOC:AP2,	2
3	PAOZZ	5340-00-664-8164	96906	MS21919WDG15	CLAMP,LOOP..... UOC:AP2,	2
4	PAOZZ	5340-00-200-7451	96906	MS21919WDG17	CLAMP,LOOP..... UOC:AP2,	1
5	PAOZZ	5305-00-984-6208	96906	MS35206-261	SCREW,MACHINE..... UOC:AP2,	6
6	PAOZZ	5310-00-576-5752	96906	MS35333-39	WASHER,LOCK..... UOC:AP2,	6
7	PAOZZ	5340-00-664-8165	96906	MS21919WDG22	CLAMP,LOOP..... UOC:AP2,	2
8	PAOZZ	4720-01-406-4740	96906	MS52103A120284R	HOSE ASSEMBLY,NONME..... UOC:AP2,	1
9	PAOZZ	4730-01-250-1790	19207	12349979	REDUCER,PIPE..... UOC:AP2,	1
10	PAOZZ	4730-00-202-8469	96906	MS51500A12	ADAPTER,STRAIGHT,PI..... UOC:AP2,	1
11	PAOZZ	4730-00-813-9611	96906	MS51500A8	ADAPTER,STRAIGHT,PI..... UOC:AP2,	3
12	PAOZZ	4720-01-406-4715	96906	MS52103A080150R	HOSE ASSEMBLY, NONM..... UOC:AP2,	1
13	PAOZZ	4730-00-812-2434	96906	MS51521A8	ELBOW,TUBE..... UOC:AP2,	2
14	PAOZZ	4730-01-220-5613	96906	MS51504A12-8	ELBOW,PIPE TO TUBE..... UOC:AP2,	2
15	PAOZZ	4820-00-765-9590	96736	55-6700-1	VALVE,SWING CHECK..... UOC:AP2,	1
16	PAOZZ	4730-00-865-9251	96906	MS51500A12-8	ADAPTER,STRAIGHT,PI..... UOC:AP2,	2
17	PAOZZ	4720-01-406-4713	96906	MS52103A120114R	HOSE ASSEMBLY,NONME..... UOC:AP2,	1
18	PAOZZ	4730-00-954-6043	96906	MS51816-8A	ADAPTER,STRAIGHT,PI..... UOC:AP2,	2
19	PAOZZ	4730-01-007-5219	96906	MS51816-6	ADAPTER,STRAIGHT,PI..... UOC:AP2,	2
20	PAOZZ	2590-01-348-1384	19207	12369608	BRACKET,VEHICULAR C..... UOC:AP2,	1
21	PAOZZ	5310-00-596-7691	96906	MS35335-32	WASHER,LOCK..... UOC:AP2,	4
22	PAOZZ	4720-01-179-2930	96906	MS52103A080780R	HOSE ASSEMBLY,NONME..... UOC:AP2,	2
23	PAOZZ	4730-00-797-6566	96906	MS51510A8	TEE,TUBE..... UOC:AP2,	1
24	PAOZZ	4720-00-165-4735	96906	MS52103A080200R	HOSE ASSEMBLY,NONME..... UOC:AP2,	1
25	PAOZZ	4720-01-406-4710	96906	MS52103A120810R	HOSE ASSEMBLY,NONME..... UOC:AP2,	1

END OF FIGURE

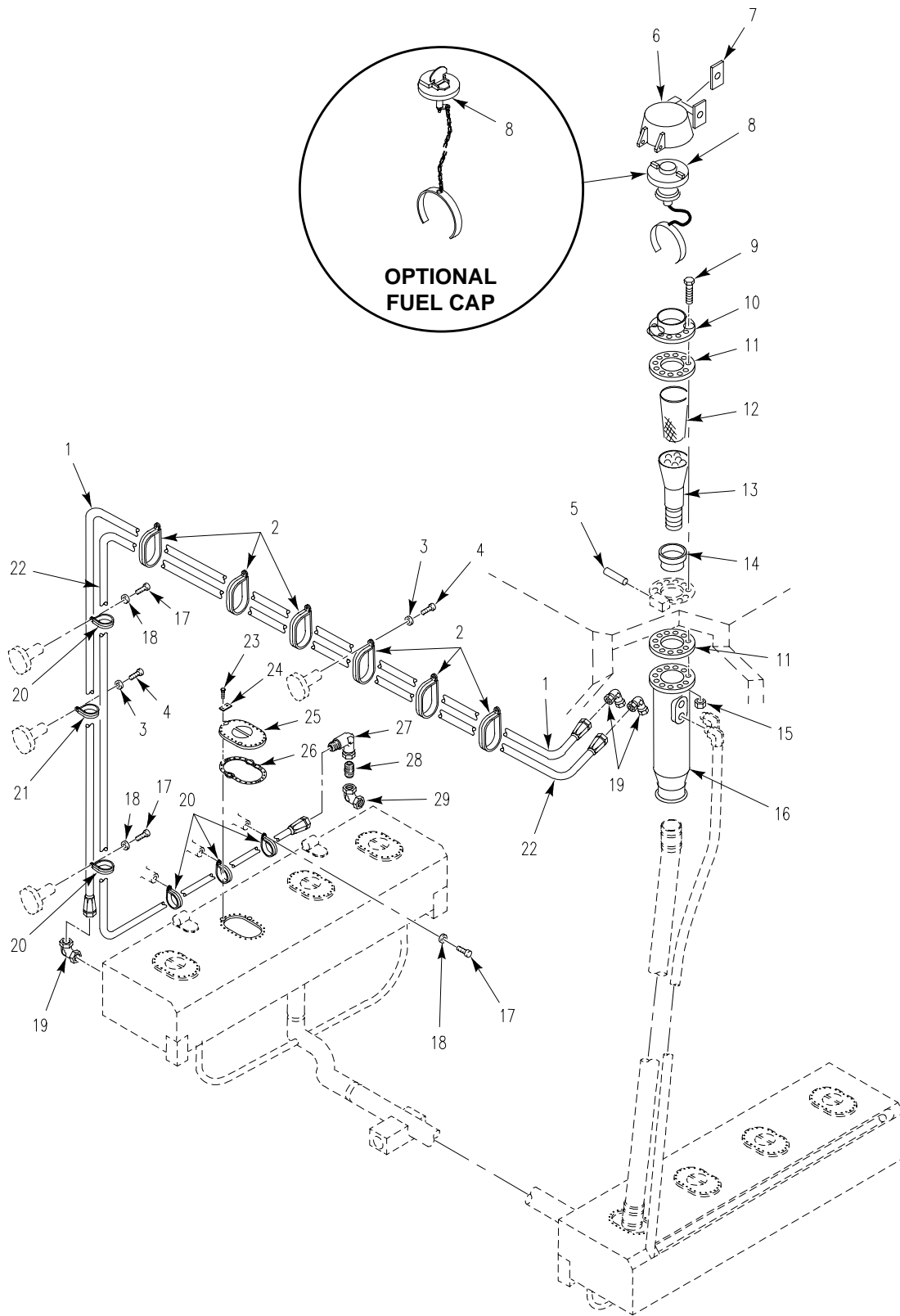

Figure 27. Internal Left Tank Fuel Filler Neck and Lines (M1068A3, M577A3)

SECTION II

TM 9-2350-277-24P

(1) ITEM NO	(2) SMR	(3) NSN	(4) CAGE	(5) PART NUMBER	(6) DESCRIPTION AND USABLE ON CODE (UOC)	(7) QTY
					GROUP 0306 TANKS, LINES, FITTINGS, HEADERS CONTINUED FIG. 27 INTERNAL LEFT TANK FUEL FILLER NECK AND LINES (M577A3,M1068A3)	
1	PAOZZ	4720-00-718-4792	19207	10932511-2	HOSE ASSEMBLY, NONME..... UOC: AP3, AP5,	1
2	PAOZZ	5340-00-051-0660	96906	MS21334-33	CLAMP, LOOP..... UOC: AP3, AP5,	6
3	PAOZZ	5310-00-576-5752	96906	MS35333-39	WASHER, LOCK..... UOC: AP3, AP5,	7
4	PAOZZ	5305-00-984-6210	96906	MS35206-263	SCREW, MACHINE..... UOC: AP3, AP5,	7
5	PAOZZ	5315-00-836-9644	96906	MS16562-83	PIN, SPRING..... UOC: AP3, AP5,	1
6	AOOOZ		19207	10875416	CAP, FILLER OPENING SEE FIG. 36..... UOC: AP3, AP5,	1
7	XAOZZ		19207	8756856	LOCK..... UOC: AP3, AP5,	1
8	PAOZZ	5342-01-083-5674	19207	12316370	CAP, FILLER OPENING OPT W/ 12386974. UOC: AP3, AP5,	1
8	PAOZZ	5342-01-387-4007	19207	12386974	CAP, FUEL OPT W/ 12316370..... UOC: AP3, AP5,	1
9	PAOZZ	5305-00-071-2515	80204	B1821BH025C300N	SCREW, CAP, HEXAGON H..... UOC: AP3, AP5,	12
10	PAOZZ	2590-00-767-3143	19207	10861293	FILLER NECK, VEHICUL..... UOC: AP3, AP5,	1
11	PAOZZ	5330-00-679-9729	19207	8756391	GASKET..... UOC: AP3, AP5,	2
12	PAOZZ	4730-00-717-5742	19207	10932809	STRAINER ELEMENT, SE..... UOC: AP3, AP5,	1
13	PAOZZ	2910-00-760-3194	19207	10932619	STRAINER ASSY, FI..... UOC: AP3, AP5,	1
14	PAOZZ	3120-00-065-0909	19207	10890348	BUSHING, SLEEVE..... UOC: AP3, AP5,	1
15	PAOZZ	5310-00-088-1251	96906	MS51922-1	NUT, SELF-LOCKING, HE..... UOC: AP3, AP5,	12
16	PAOZZ	2590-00-881-1039	19207	10942705	FILLER NECK..... UOC: AP3, AP5,	1
17	PAOZZ	5305-00-988-1723	96906	MS35206-279	SCREW, MACHINE..... UOC: AP3, AP5,	5
18	PAOZZ	5310-00-550-1130	96906	MS35333-40	WASHER, LOCK..... UOC: AP3, AP5,	5
19	PAOZZ	4730-00-231-3963	96906	MS20823-10	ELBOW, PIPE TO TUBE..... UOC: AP3, AP5,	3
20	PAOZZ	5340-00-984-8541	96906	MS21333-106	CLAMP, LOOP..... UOC: AP3, AP5,	5
21	PAOZZ	5340-00-664-8164	96906	MS21919WDG15	CLAMP, LOOP..... UOC: AP3, AP5,	1
22	PAOZZ	4720-00-004-8425	19207	10932511-1	HOSE ASSEMBLY, NONME..... UOC: AP3, AP5,	1
23	PAOZZ	5305-00-068-0508	80204	B1821BH025C075N	SCREW, CAP, HEXAGON H..... UOC: AP3, AP5,	64
24	PAOZZ	5340-00-971-1559	19207	10917924	PLATE, MENDING..... UOC: AP3, AP5,	32
25	PAOZZ	5340-00-436-3219	19207	10908008	COVER, ACCESS..... UOC: AP3, AP5,	4
26	PAOZZ	5330-00-788-3067	19207	10943280	GASKET..... UOC: AP3, AP5,	4
27	PAOZZ	4730-00-289-2387	96906	MS51506A10	ELBOW, PIPE TO TUBE..... UOC: AP3, AP5,	1
28	PAOZZ	4730-00-196-1494	96906	MS51953-79	NIPPLE, PIPE..... UOC: AP3, AP5,	1
29	PAOZZ	4730-00-902-0901	19207	10942570-2	ELBOW, PIPE..... UOC: AP3, AP5,	1

END OF FIGURE

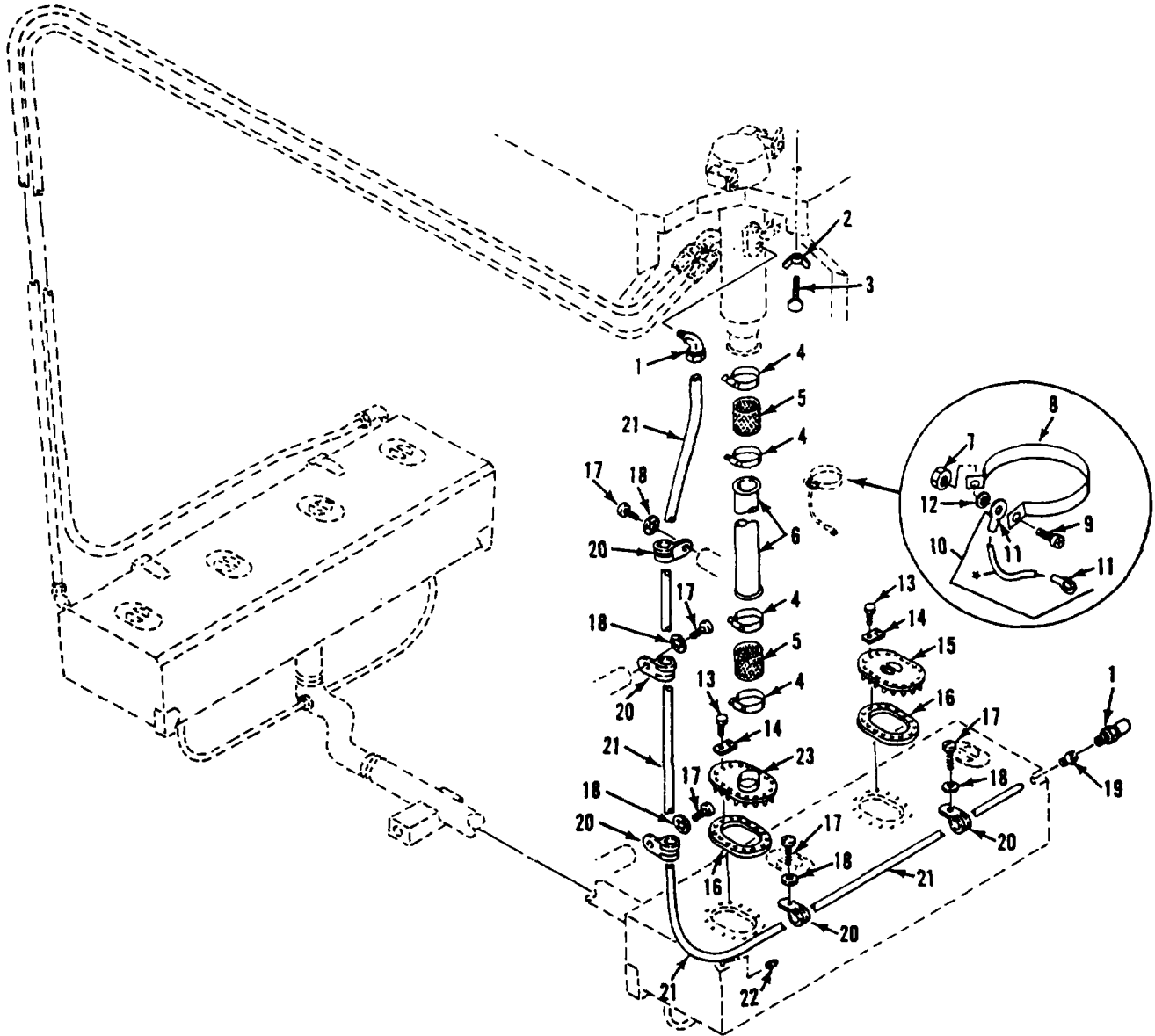

Figure 28. Internal Right Tank Fuel Filler Neck and Lines
(M1068A3, M577A3)

SECTION II

TM 9-2350-277-24P

(1) ITEM NO	(2) SMR	(3) NSN	(4) CAGE	(5) PART NUMBER	(6) DESCRIPTION AND USABLE ON CODE (UOC)	(7) QTY
GROUP 0306 TANKS, LINES, FITTINGS, HEADERS CONTINUED FIG. 28 INTERNAL RIGHT TANK FUEL FILLER NECK AND LINES (M577A3,M1068A3)						
1	PAOZZ	4730-00-127-4461	96906	MS51815-6	ELBOW,PIPE TO TUBE.....	2
2	PAOZZ	5310-01-088-2490	96906	MS35425-74	UOC:AP3,AP5, NUT,PLAIN,WING.....	1
3	PAOZZ	5305-00-852-9681	19207	10861292	UOC:AP3,AP5, THUMBSCREW.....	1
4	PAOZZ	4730-00-908-6292	96906	MS35842-14	UOC:AP3,AP5, CLAMP,HOSE.....	4
5	PAOZZ	4720-01-125-9716	19207	10917873	UOC:AP3,AP5, HOSE,NONMETALLIC.....	2
6	PAOZZ	4710-00-449-5069	19207	10917768	UOC:AP3,AP5, TUBE,METALLIC.....	1
7	PAOZZ		81349	M45913/1-010CG8Z	UOC:AP3,AP5, NUT,SELF-LOCKING,HE.....	1
8	PAOZZ	5340-00-193-0120	88044	AN735D48	UOC:AP3,AP5, CLAMP,LOOP.....	1
9	PAOZZ	5305-00-984-6211	96906	MS35206-264	UOC:AP3,AP5, SCREW,MACHINE.....	1
10	MOOOZ		19207	10918173	UOC:AP3,AP5, LEAD,ELECTRICAL MAKE FROM WIRE, 81349, M13486-1-5.....	1
11	PAOZZ	5940-00-107-1481	96906	MS20659-104	UOC:AP3,AP5, . TERMINAL, LUG.....	2
12	PAOZZ	5310-00-080-9786	96906	MS45904-60	UOC:AP3,AP5, WASHER, LOCK.....	1
13	PAOZZ	5305-00-068-0508	80204	B1821BH025C075N	UOC:AP3,AP5, SCREW,CAP,HEXAGON H.....	64
14	PAOZZ	5340-00-971-1559	19207	10917924	UOC:AP3,AP5, PLATE,MENDING.....	32
15	PAOZZ	5340-00-436-3219	19207	10908008	UOC:AP3,AP5, COVER,ACCESS.....	3
16	PAOZZ	5330-00-788-3067	19207	10943280	UOC:AP3,AP5, GASKET.....	4
17	PAOZZ	5305-00-984-6210	96906	MS35206-263	UOC:AP3,AP5, SCREW,MACHINE.....	5
18	PAOZZ	5310-00-576-5752	96906	MS35333-39	UOC:AP3,AP5, WASHER, LOCK.....	5
19	PAOZZ	4730-00-204-3481	19207	10933104-3	UOC:AP3,AP5, BUSHING, PIPE.....	1
20	PAOZZ	5340-00-598-0146	96906	MS21919WDG6	UOC:AP3,AP5, CLAMP, LOOP.....	5
21	PAOZZ	4720-00-726-5459	19207	10861278	UOC:AP3,AP5, TUBING,NONMETALLIC.....	1
22	PAOZZ	4730-00-221-2139	96906	MS20913-4S	UOC:AP3,AP5, PLUG, PIPE.....	1
23	PAOZZ	4320-00-971-1553	19207	10917738	UOC:AP3,AP5, CONNECTOR, FLUID,PUM.....	1

END OF FIGURE

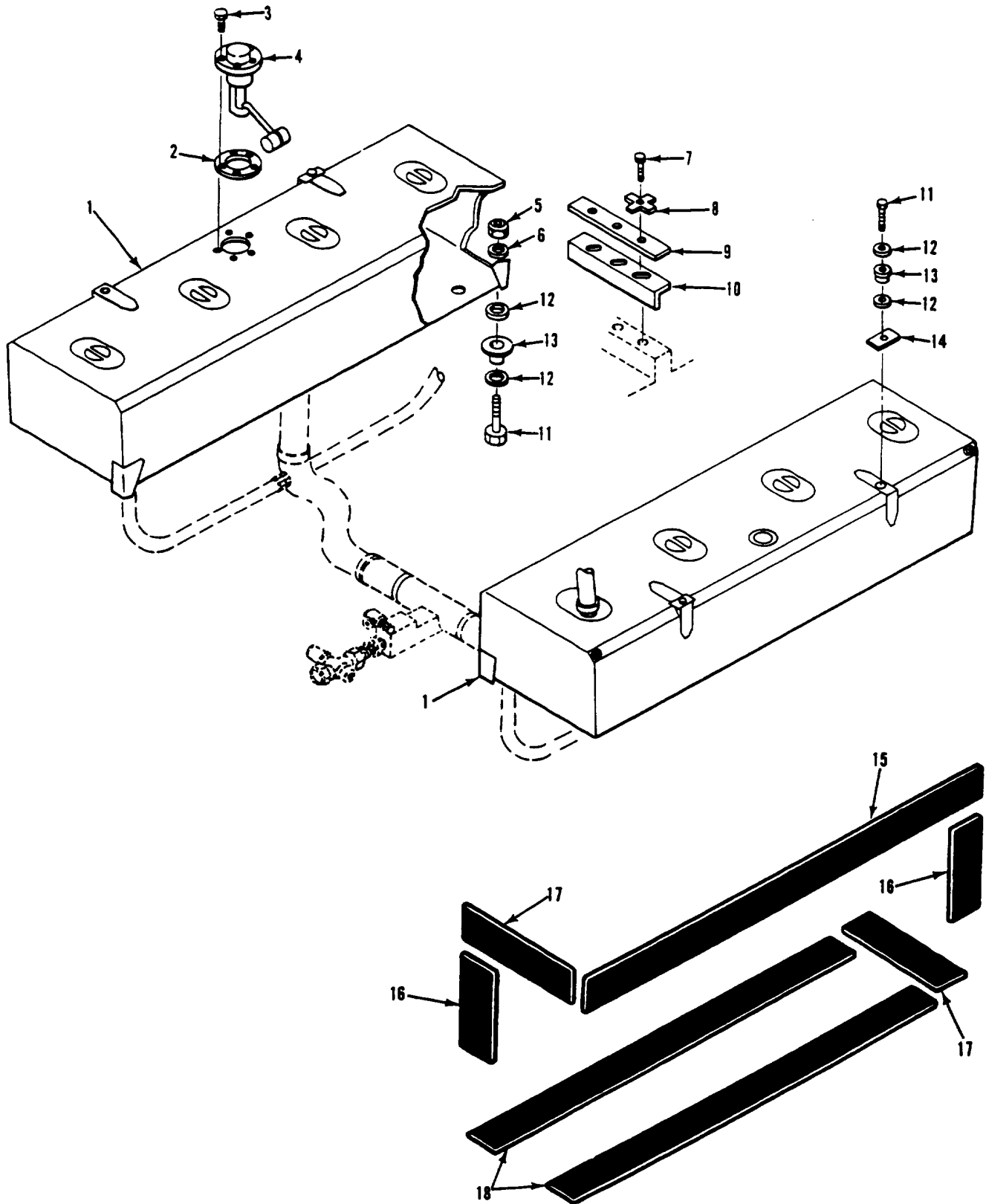

Figure 29. Dual Fuel Tanks and Mounting Hardware (M1068A3, M577A3)

SECTION II

TM 9-2350-277-24P

(1) ITEM NO	(2) SMR	(3) NSN	(4) CAGE	(5) PART NUMBER	(6) DESCRIPTION AND USABLE ON CODE (UOC)	(7) QTY
GROUP 0306 TANKS, LINES, FITTINGS, HEADERS CONTINUED FIG. 29 DUAL FUEL TANKS AND MOUNTING HARDWARE (M577A3,M1068A3)						
1	PAOZZ	2910-00-839-0155	19207	10917702	TANK,FUEL,ENGINE..... UOC:AP3,AP5,	2
2	PAOZZ	5330-00-292-0035	19207	5281886	GASKET..... UOC:AP3,AP5,	2
3	PAOZZ	5305-00-622-9476	96906	MS35265-46	SCREW,MACHINE..... UOC:AP3,AP5,	10
4	PAOZZ	6680-00-939-7129	96906	MS500040-4	TRANSMITTER,LIQUID..... UOC:AP3,AP5,	2
5	PAOZZ	5310-00-087-4652	96906	MS51922-17	NUT,SELF-LOCKING,HE..... UOC:AP3,AP5,	4
6	PAOZZ	5310-00-809-4061	96906	MS27183-15	WASHER,FLAT..... UOC:AP3,AP5,	4
7	PAOZZ	5305-01-386-0489	80204	B1821AH038C100N	SCREW,CAP,HEXAGON H..... UOC:AP3,AP5,	6
8	PAOZZ	5310-00-569-8455	19207	8340106	WASHER,KEY..... UOC:AP3,AP5,	6
9	PAOZZ	2590-00-783-7483	19207	10917952	BEZEL,AUTOMOTIVE TR..... UOC:AP3,AP5,	2
10	PAOZZ	2510-00-005-7695	19207	10917950	STRIP,MOUNTING FUEL..... UOC:AP3,AP5,	2
11	PAOZZ	5305-00-638-8920	80204	B1821BH038C225N	SCREW,CAP,HEXAGON H..... UOC:AP3,AP5,	8
12	PAOZZ	5310-00-489-8342	19207	10918066	WASHER,FLAT..... UOC:AP3,AP5,	16
13	PAOZZ	5342-00-971-5013	19207	10920592	MOUNT,RESILIENT..... UOC:AP3,AP5,	8
14	PAOZZ	5340-00-963-0831	19207	10918146	PLATE,RESILIENT MOU..... UOC:AP3,AP5,	4
15	PAOZZ	2590-00-971-1547	19207	10917941-3	PAD,CUSHIONING..... UOC:AP3,AP5,	2
16	MOOZZ		19207	10917941-4	PAD,CUSHIONING MAKE FROM PAD, 19207, 10917941-3..... UOC:AP3,AP5,	4
17	MOOZZ		19207	10917941-2	PAD,CUSHIONING MAKE FROM PAD, 19207, 10917941-3..... UOC:AP3,AP5,	4
18	MOOZZ		19207	10917941-1	PAD,CUSHIONING MAKE FROM PAD, 19207, 10917941-3..... UOC:AP3,AP5,	4

END OF FIGURE

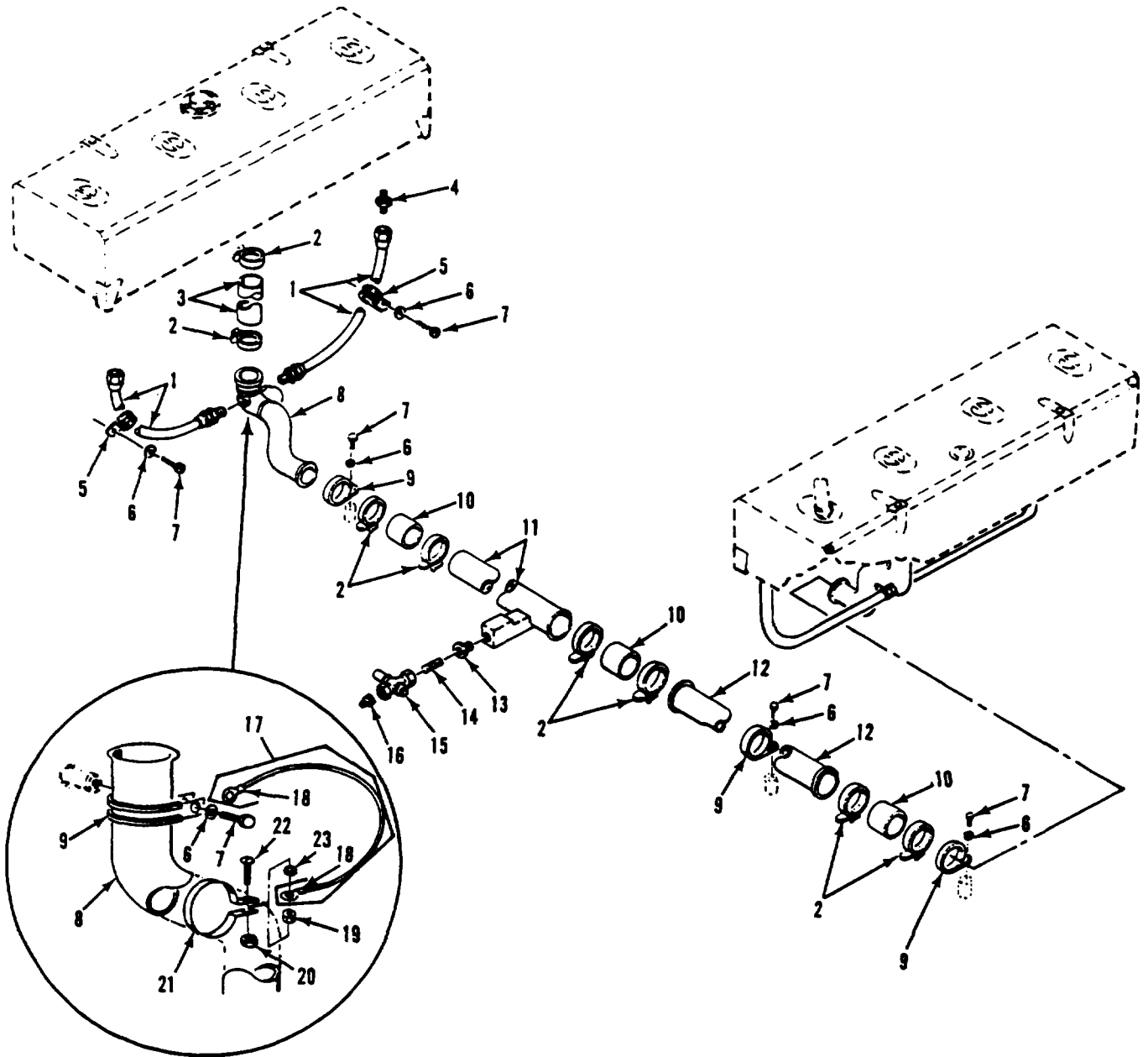

Figure 30. Dual Tanks Cross Over Tubes and Hoses.
(M1068A3, M577A3)

SECTION II

TM 9-2350-277-24P

(1) ITEM NO	(2) SMR	(3) NSN	(4) CAGE	(5) PART NUMBER	(6) DESCRIPTION AND USABLE ON CODE (UOC)	(7) QTY
GROUP 0306 TANKS, LINES, FITTINGS, HEADERS CONTINUED FIG. 30 DUAL TANKS CROSS OVER TUBES AND HOSES (M577A3,M1068A3)						
1	PAOZZ	4720-00-087-4665	19207	10917885-1	HOSE ASSEMBLY, NONME..... UOC: AP3, AP5,	4
2	PAOZZ	4730-00-908-6292	96906	MS35842-14	CLAMP, HOSE..... UOC: AP3, AP5,	10
3	MOOZZ		19207	10917872-2	HOSE, RUBBER MAKE FROM HOSE, 81349, M6000-N-01000..... UOC: AP3, AP5,	2
4	PAOZZ	4730-00-187-0844	88044	AN816-6-6	ADAPTER, STRAIGHT, PI..... UOC: AP3, AP5,	4
5	PAOZZ	5340-00-598-0146	96906	MS21919WDG6	CLAMP, LOOP..... UOC: AP3, AP5,	4
6	PAOZZ	5310-00-576-5752	96906	MS35333-39	WASHER, LOCK..... UOC: AP3, AP5,	9
7	PAOZZ	5305-00-984-6210	96906	MS35206-263	SCREW, MACHINE..... UOC: AP3, AP5,	9
8	PAOZZ	4710-00-971-1554	19207	10917864	TUBE, BENT, METALLIC..... UOC: AP3, AP5,	2
9	PAOZZ	5340-00-531-6857	96906	MS21919WDG40	CLAMP, LOOP..... UOC: AP3, AP5,	5
10	MOOZZ		19207	10917872-1	HOSE, RUBBER MAKE FROM HOSE, 81349, M6000-N-01000..... UOC: AP3, AP5,	3
11	PAOZZ	4730-01-395-7296	19207	12382147	CROSS, PIPE TO HOSE..... UOC: AP3, AP5,	1
12	PAOZZ	4710-00-411-5796	19207	10917727	TUBE, METALLIC..... UOC: AP3, AP5,	1
13	PAOZZ	4730-00-187-1413	81348	WW-P-471-BDQBUBA	BUSHING, PIPE..... UOC: AP3, AP5,	1
14	XDOZZ	4730-00-900-4996	19207	10932983-9	NIPPLE, PIPE..... UOC: AP3, AP5,	1
15	PAOZZ	4820-00-126-1884	19207	11647005	VALVE, PLUG USE SPECIAL TOOL, P/N 11633323 WITH THIS VALVE..... UOC: AP3, AP5,	1
16	PAOZZ	4730-00-188-3515	96906	MS20913-4	PLUG, PIPE..... UOC: AP3, AP5,	1
17	MOOOZ		19207	10918173	LEAD, ELECTRICAL MAKE FROM WIRE, 81349, M13486-1-5..... UOC: AP3, AP5,	4
18	PAOZZ	5940-00-107-1481	96906	MS20659-104	. TERMINAL, LUG..... UOC: AP3, AP5,	2
19	PAOZZ	5310-00-934-9758	96906	MS35649-202	NUT, PLAIN, HEXAGON..... UOC: AP3, AP5,	4
20	PAOZZ	5310-00-934-9751	96906	MS35650-302	NUT, PLAIN, HEXAGON..... UOC: AP3, AP5,	4
21	PAOZZ	5340-00-250-8431	88044	AN742D38	CLAMP, LOOP..... UOC: AP3, AP5,	4
22	PAOZZ	5340-00-250-8430	88044	AN742D40	SCREW, MACHINE..... UOC: AP3, AP5,	4
23	PAOZZ	5310-00-080-9786	96906	MS45904-60	WASHER, LOCK..... UOC: AP3, AP5,	4

END OF FIGURE

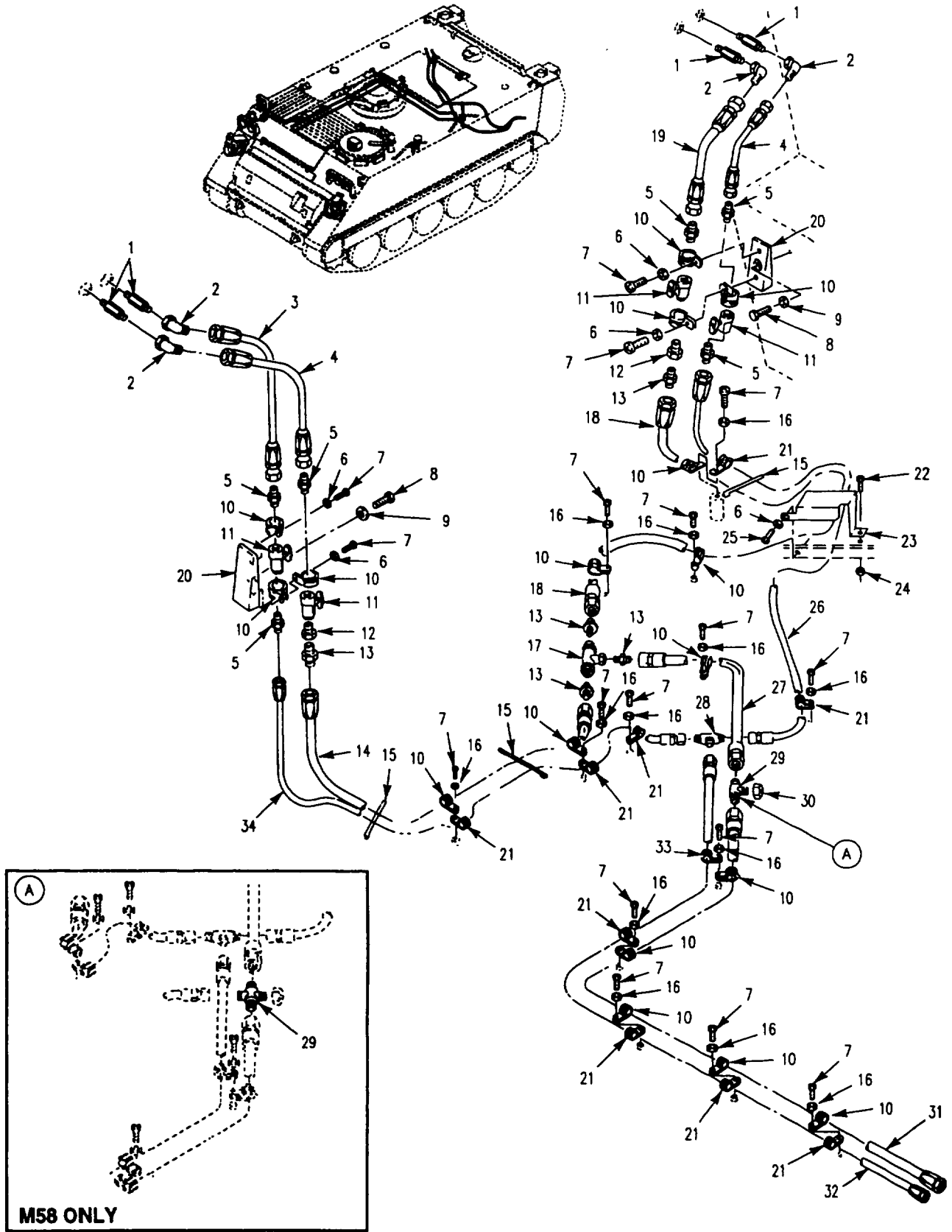

Figure 31. Fuel Lines and Fittings
(M1059A3, M113A3, M58)

SECTION II

TM 9-2350-277-24P

(1) ITEM NO	(2) SMR	(3) NSN	(4) CAGE	(5) PART NUMBER	(6) DESCRIPTION AND USABLE ON CODE (UOC)	(7) QTY
GROUP 0306 TANKS, LINES, FITTINGS, HEADERS CONTINUED FIG. 31 FUEL LINES AND FITTINGS (M113A3,M1059A3,M58)						
1	PAOZZ	4730-01-263-7151	19207	12354854-1	ADAPTER, STRAIGHT, PI..... UOC: APC, AP6, AP8,	4
2	PAOZZ	4730-00-812-2434	96906	MS51521A8	ELBOW, TUBE..... UOC: APC, AP6, AP8,	4
3	PAOZZ	4720-01-254-7373	96906	MS52103A080100R	HOSE ASSEMBLY, NONME..... UOC: APC, AP6, AP8,	2
4	PAOZZ	4720-01-254-7372	96906	MS52103A080164R	HOSE ASSEMBLY, NONME..... UOC: APC, AP6, AP8,	2
5	PAOZZ	4730-00-813-9611	96906	MS51500A8	ADAPTER, STRAIGHT, PI..... UOC: APC, AP6, AP8,	6
6	PAOZO	5310-00-014-5850	96906	MS27183-42	WASHER, FLAT..... UOC: APC, AP6, AP8,	5
7	PAOZZ	5305-00-984-6210	96906	MS35206-263	SCREW, MACHINE..... UOC: APC, AP6,	19
7	PAOZZ	5305-00-984-6210	96906	MS35206-263	SCREW, MACHINE..... UOC: AP8,	18
8	PAOZZ	5305-00-688-2111	80204	B1821BH038C138N	SCREW, CAP, HEXAGON H..... UOC: APC, AP6, AP8,	2
9	PAOZZ	5310-00-000-0079	19200	10910174-33	WASHER, FLAT..... UOC: APC, AP6, AP8,	2
10	PAOZZ	5340-00-664-8164	96906	MS21919WDG15	CLAMP, LOOP..... UOC: APC, AP6,	16
10	PAOZZ	5340-00-664-8164	96906	MS21919WDG15	CLAMP, LOOP..... UOC: AP8,	15
11	PAOZZ	4820-01-252-7379	19207	12298210-2	VALVE, BALL..... UOC: APC, AP6, AP8,	4
12	PAOZZ	4730-01-250-1790	19207	12349979	REDUCER, PIPE..... UOC: APC, AP6, AP8,	2
13	PAOZZ	4730-00-865-9251	96906	MS51500A12-8	ADAPTER, STRAIGHT, PI..... UOC: APC, AP6, AP8,	5
14	PAOZZ	4720-01-263-9669	96906	MS52103A120470R	HOSE ASSEMBLY, NONME..... UOC: APC, AP6, AP8,	1
15	PAOZZ	5340-00-802-7565	19207	8341860	STRAP, LINE SUPPORTI..... UOC: APC, AP6, AP8,	3
16	PAOZZ	5310-00-576-5752	96906	MS35333-39	WASHER, LOCK..... UOC: APC, AP6,	15
16	PAOZZ	5310-00-576-5752	96906	MS35333-39	WASHER, LOCK..... UOC: AP8,	14
17	PAOZZ	4820-00-765-9590	19207	8744012	VALVE, SWING CHECK..... UOC: APC, AP6, AP8,	1
18	PAOZZ	4720-01-254-7371	96906	MS52103A120343R	HOSE ASSEMBLY, NONME..... UOC: APC, AP6, AP8,	1
19	PAOZZ	4720-01-254-9873	96906	MS52103A080092R	HOSE ASSEMBLY, NONME..... UOC: APC, AP6, AP8,	1
20	PAOZZ	5340-01-259-0254	19207	12354855	BRACKET, MOUNTING..... UOC: APC, AP6, AP8,	2
21	PAOZZ	5340-00-286-9427	96906	MS21919WDG12	CLAMP, LOOP..... UOC: APC, AP6, AP8,	9
22	PAOZZ	5305-00-958-5471	96906	MS35190-273	SCREW, MACHINE..... UOC: APC, AP6, AP8,	1
23	PAOZZ	5340-00-781-8154	19207	10932987	COVER, ACCESS..... UOC: APC, AP6, AP8,	1
24	PAOZZ	5310-00-758-2371	19207	7341626	NUT, SELF-LOCKING, SP..... UOC: APC, AP6, AP8,	1
25	PAOZZ	5305-00-984-6212	96906	MS35206-265	SCREW, MACHINE..... UOC: APC, AP6, AP8,	1
26	PAOZZ	4720-01-254-9872	96906	MS52103A080346R	HOSE ASSEMBLY, NONME..... UOC: APC, AP6, AP8,	1

SECTION II

TM 9-2350-277-24P

(1) ITEM NO	(2) SMR	(3) NSN	(4) CAGE	(5) PART NUMBER	(6) DESCRIPTION AND USABLE ON CODE (UOC)	(7) QTY
27	PAOZZ	4720-01-249-2024	96906	MS52103A120140R	HOSE ASSEMBLY, NONME..... UOC: APC, AP6, AP8,	1
28	PAOZZ	4730-00-797-6566	96906	MS51510A8	TEE, TUBE..... UOC: APC, AP6, AP8,	1
29	PAOZZ	4730-00-467-2597	96906	MS51510A12	TEE, TUBE..... UOC: APC, AP6,	1
29	PAOZZ	4730-01-041-5233	96906	MS51517A12	CROSS, TUBE..... UOC: AP8,	1
30	PAOZZ	4730-00-647-3311	96906	MS51532B12	CAP, TUBE..... UOC: APC, AP6, AP8,	1
31	PAOZZ	4720-01-248-8816	96906	MS52103A081280R	HOSE ASSEMBLY, NONME..... UOC: APC, AP6, AP8,	1
32	PAOZZ	4720-01-254-0184	96906	MS52103A121270R	HOSE ASSEMBLY, NONME..... UOC: APC, AP6, AP8,	1
33	PAOZZ	5340-00-200-7449	96906	MS21919WDG18	CLAMP, LOOP..... UOC: APC, AP6, AP8,	1
34	PAOZZ	4720-01-256-4877	96906	MS52103A080544R	HOSE ASSEMBLY, NONME..... UOC: APC, AP6, AP8,	1

END OF FIGURE

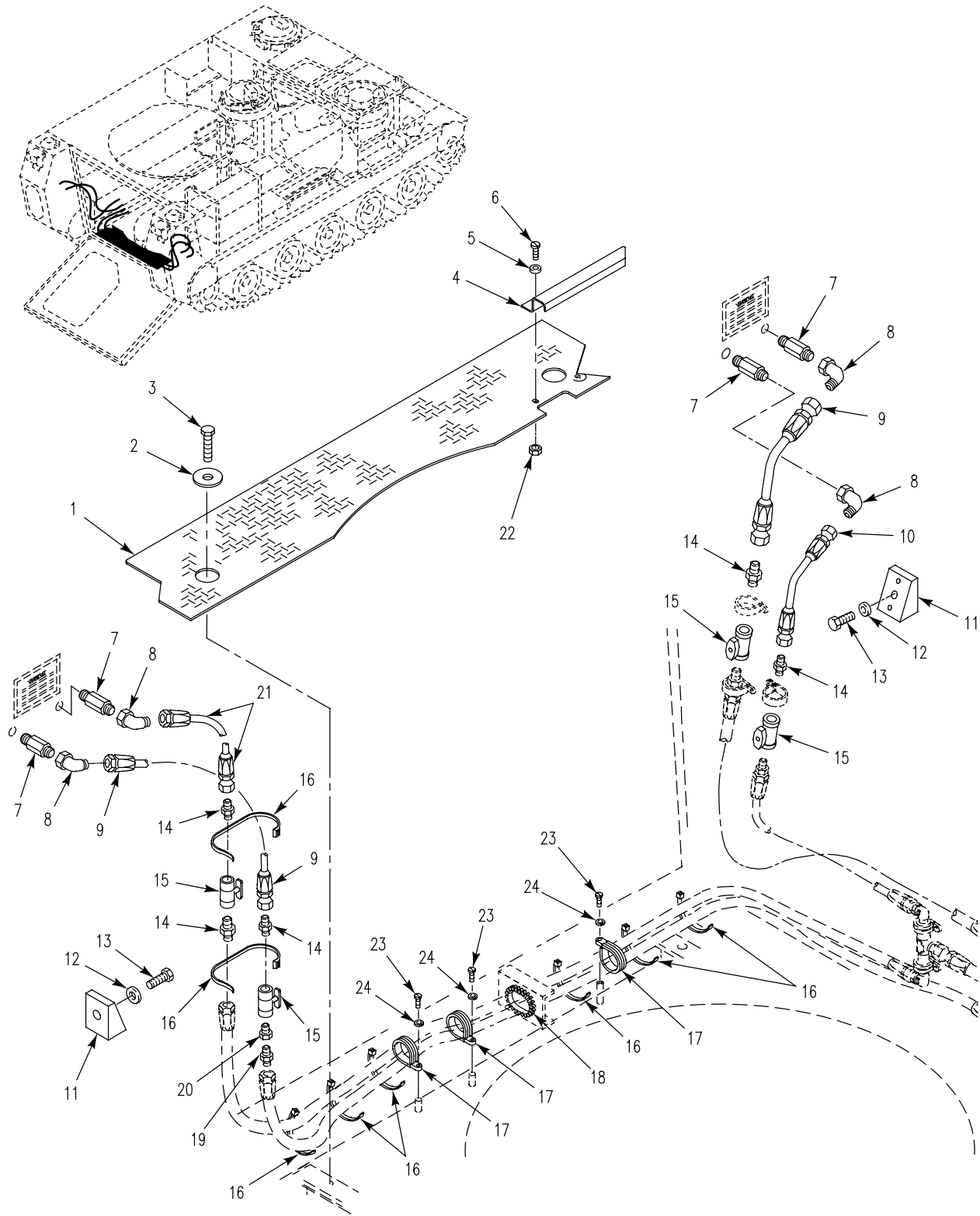

Figure 32. Fuel Lines, Fittings and Mounting Hardware (M1064A3)

SECTION II

TM 9-2350-277-24P

(1) ITEM NO	(2) SMR	(3) NSN	(4) CAGE	(5) PART NUMBER	(6) DESCRIPTION AND USABLE ON CODE (UOC)	(7) QTY
					GROUP 0306 TANKS, LINES, FITTINGS, HEADERS CONTINUED FIG. 32 FUEL LINES, FITTINGS AND MOUNTING HARDWARE (M1064A3)	
1	PAOZZ	2510-01-349-3994	19207	12381876	FLOOR, BODY, VEHICULA..... UOC: AP2,	1
2	PAOZZ	5310-00-986-8710	19207	10886540	WASHER, SHOULDERED..... UOC: AP2,	2
3	PAOZZ	5305-01-415-5526	80204	B1821BH050F125N	SCREW, CAP, HEXAGON H..... UOC: AP2,	6
4	PAOZZ		19207	12369609-1	BRACKET, VEHICULAR C..... UOC: AP2,	1
5	PAOZZ	5310-00-809-4058	96906	MS27183-10	WASHER, FLAT..... UOC: AP2,	2
6	PAOZZ	5305-00-988-1724	96906	MS35206-280	SCREW, MACHINE..... UOC: AP2,	2
7	PAOZZ	4730-01-263-7151	19207	12354854-1	ADAPTER, STRAIGHT, PI..... UOC: AP2,	4
8	PAOZZ	4730-00-812-2434	96906	MS51521A8	ELBOW, TUBE..... UOC: AP2,	4
9	PAOZZ	4720-01-254-7372	96906	MS52103A080164R	HOSE ASSEMBLY, NONME..... UOC: AP2,	2
10	PAOZZ	4720-01-254-9873	96906	MS52103A080092R	HOSE ASSEMBLY, NONME..... UOC: AP2,	1
11	PAOZZ	5340-01-259-0254	19207	12354855	BRACKET, MOUNTING..... UOC: AP2,	2
12	PAOZZ	5310-00-000-0079	19200	10910174-33	WASHER, FLAT..... UOC: AP2,	2
13	PAOZZ	5305-00-688-2111	80204	B1821BH038C138N	SCREW, CAP, HEXAGON H..... UOC: AP2,	2
14	PAOZZ	4730-00-813-9611	96906	MS51500A8	ADAPTER, STRAIGHT, PI..... UOC: AP2,	5
15	PAOZZ	4820-01-252-7379	19207	12298210-2	VALVE, BALL..... UOC: AP2,	4
16	PAOZZ	5975-00-156-3253	96906	MS3367-2-9	STRAP, TIEDOWN, ELECT..... UOC: AP2,	12
17	PAOZZ	5340-00-598-0622	96906	MS21919WDG21	CLAMP, LOOP..... UOC: AP2,	3
18	PAOZZ	5325-00-783-4754	96906	MS21266-5N	GROMMET, NONMETALLIC..... UOC: AP2,	1
19	PAOZZ	4730-00-865-9251	96906	MS51500A12-8	ADAPTER, STRAIGHT, PI..... UOC: AP2,	1
20	PAOZZ	4730-01-250-1790	19207	12349979	REDUCER, PIPE..... UOC: AP2,	1
21	PAOZZ	4720-01-254-7373	96906	MS52103A080100R	HOSE ASSEMBLY, NONME..... UOC: AP2,	2
22	PAOZZ	5310-00-088-1251	96906	MS51922-1	NUT, SELF-LOCKING, HE..... UOC: AP2,	2
23	PAOZZ	5305-00-984-6208	96906	MS35206-261	SCREW, MACHINE..... UOC: AP2,	3
24	PAOZZ	5310-00-576-5752	96906	MS35333-39	WASHER, LOCK..... UOC: AP2,	3

END OF FIGURE

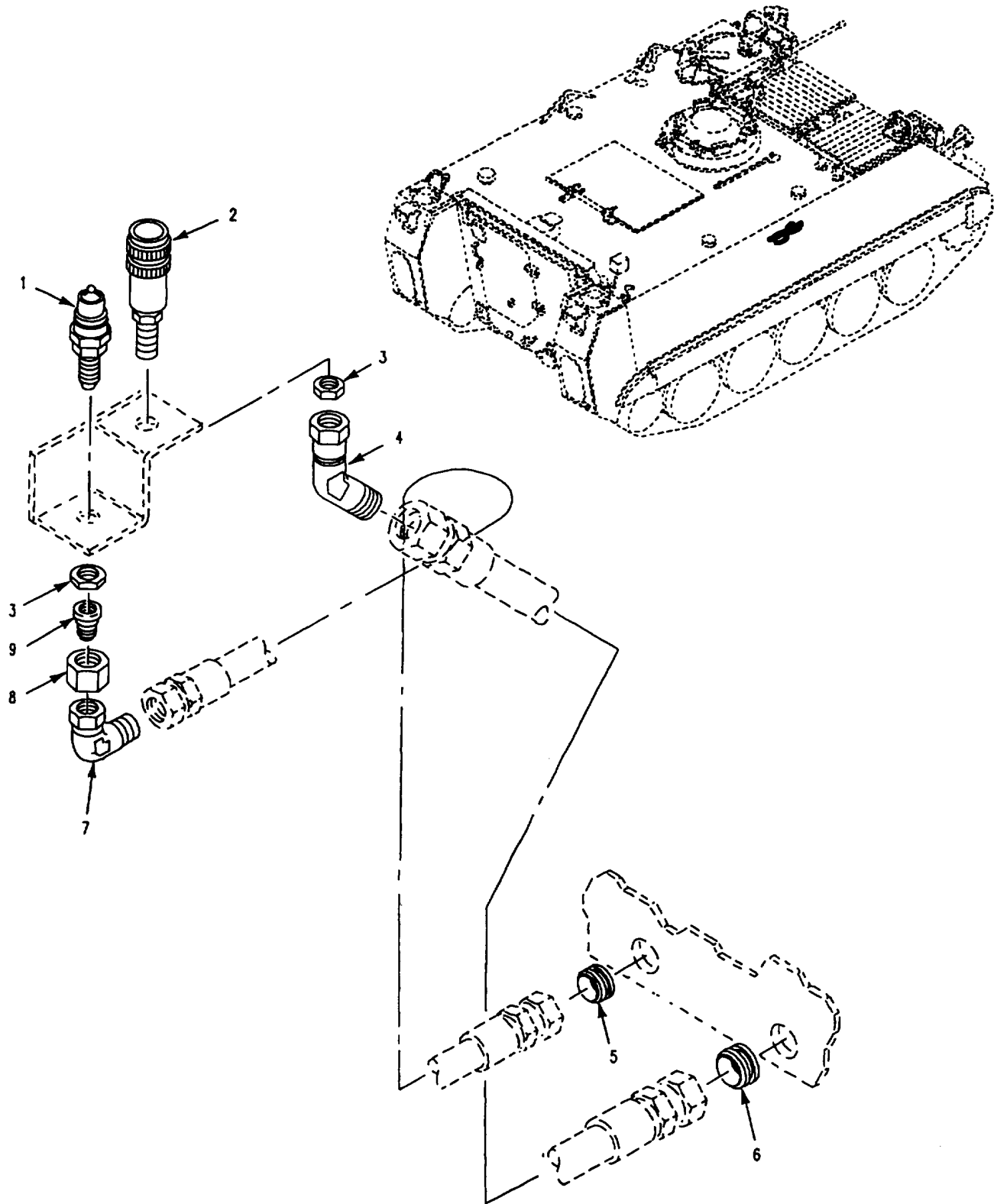

Figure 33. Fuel Line Fittings
(M1059A3, M113A3, M58)

SECTION II

TM 9-2350-277-24P

(1) ITEM NO	(2) SMR	(3) NSN	(4) CAGE	(5) PART NUMBER	(6) DESCRIPTION AND USABLE ON CODE (UOC)	(7) QTY
GROUP 0306 TANKS, LINES, FITTINGS, HEADERS CONTINUED FIG. 33 FUEL LINE FITTINGS (M113A3,M1059A3,M58)						
1	PAOZZ	4730-01-140-8250	19207	12297003-3	COUPLING HALF, QUICK..... UOC:APC,AP6,AP8,	1
2	PAOZZ	4730-01-140-8251	19207	12297003-4	COUPLING HALF, QUICK..... UOC:APC,AP6,AP8,	1
3	PAOZZ	4730-01-093-8464	96906	MS51860-58	LOCKNUT, TUBE FITTIN..... UOC:APC,AP6,AP8,	2
4	PAOZZ	4730-00-434-6394	96906	MS51522A12	ELBOW, TUBE..... UOC:APC,AP6,AP8,	1
5	PAOZZ	5325-00-202-1604	96906	MS35489-111	GROMMET, NONMETALLIC..... UOC:APC,AP6,AP8,	1
6	PAOZZ	5325-00-174-9325	96906	MS35489-107	GROMMET, NONMETALLIC..... UOC:APC,AP6,AP8,	1
7	PAOZZ	4730-00-812-2434	96906	MS51521A8	ELBOW, TUBE..... UOC:APC,AP6,AP8,	5
8	PAOZZ	4730-00-812-0924	96906	MS51531B12	NUT, TUBE COUPLING..... UOC:APC,AP6,AP8,	1
9	PAOZZ	4730-00-675-9216	96906	MS51534A12-8	REDUCER, TUBE..... UOC:APC,AP6,AP8,	1

END OF FIGURE

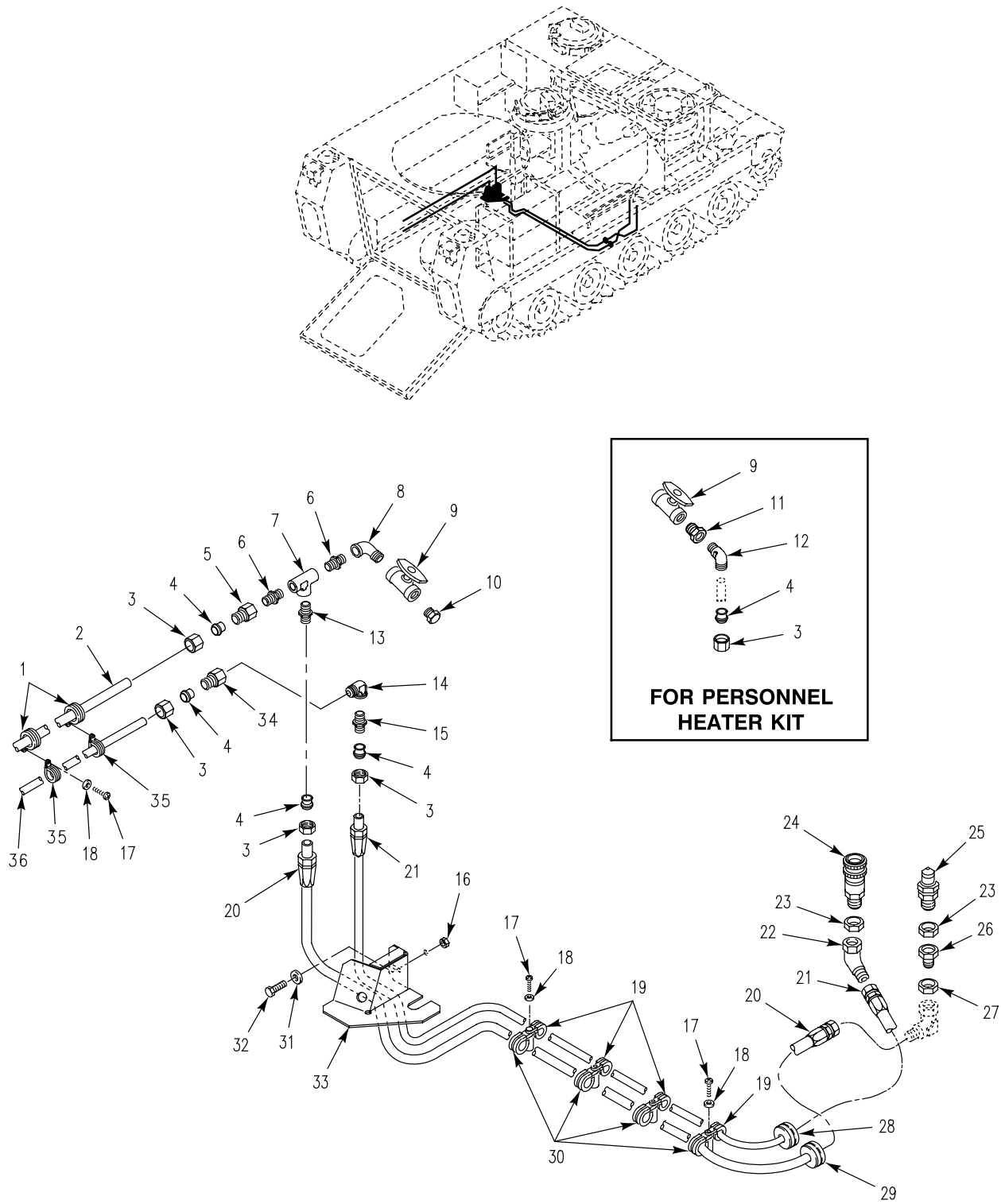

Figure 34. Fuel lines, Fittings and Mounting Hardware (M1064A3)

SECTION II

TM 9-2350-277-24P

(1) ITEM NO	(2) SMR	(3) NSN	(4) CAGE	(5) PART NUMBER	(6) DESCRIPTION AND USABLE ON CODE (UOC)	(7) QTY
GROUP 0306 TANKS, LINES, FITTINGS, HEADERS CONTINUED FIG. 34 FUEL LINES, FITTINGS AND MOUNTING HARDWARE (M1064A3)						
1	PAOZZ	5340-00-286-9427	96906	MS21919WDG12	CLAMP, LOOP..... UOC:AP2,	3
2	PAOZZ	4710-01-411-0643	19207	12269514-1	TUBE, METALLIC..... UOC:AP2,	1
3	PAOZZ	4730-00-025-7508	96906	MS51823-5	NUT, TUBE COUPLING..... UOC:AP2,	1
4	PAOZZ	4730-00-834-0664	81343	6 080115BC	SLEEVE, CLINCH, TUBE..... UOC:AP2,	1
5	PAOZZ		96906	MS51816-8	ADAPTER, STRAIGHT, PI..... UOC:AP2,	1
6	PAOZZ	4730-00-618-2945	88044	AN911-6J	NIPPLE, PIPE..... UOC:AP2,	2
7	PAOZZ	4730-00-841-0832	88044	AN917-6J	TEE, PIPE..... UOC:AP2,	1
8	PAOZZ	4730-00-253-4415	96906	MS39230-5	ELBOW, PIPE..... UOC:AP2,	1
9	PAOZZ	4820-01-107-3190	11978	3-4VCE1A3	VALVE, BALL..... UOC:AP2,	1
10	PAOZZ	4730-00-277-6332	96906	MS27769-6	PLUG, PIPE..... UOC:AP2,	1
11	PAOZZ	4730-00-202-6668	81348	WW-P-471BDQBUEB	BUSHING, PIPE..... UOC:AP2,	1
12	PAOZZ	4730-01-036-5064	30780	6VBUS	ELBOW, PIPE TO TUBE..... UOC:AP2,	1
13	PAOZZ	4730-00-796-0496	96906	MS51500A12S	ADAPTER, STRAIGHT, PI..... UOC:AP2,	1
14	PAOZZ	4730-00-253-4413	96906	MS39230-3	ELBOW, PIPE..... UOC:AP2,	1
15	PAOZZ	4730-00-813-9611	96906	MS51500A8	ADAPTER, STRAIGHT, PI..... UOC:AP2,	1
16	PAOZZ	5310-00-758-1900	19207	7341628	NUT, SELF-LOCKING, CL..... UOC:AP2,	1
17	PAOZZ	5305-00-984-6210	96906	MS35206-263	SCREW, MACHINE..... UOC:AP2,	6
18	PAOZZ	5310-00-596-7691	96906	MS35335-32	WASHER, LOCK..... UOC:AP2,	6
19	PAOZZ	5340-00-200-7451	96906	MS21919WDG17	CLAMP, LOOP..... UOC:AP2,	4
20	PAOZZ	4720-01-179-2930	96906	MS52103A080780R	HOSE ASSEMBLY, NONME..... UOC:AP2,	1
21	PAOZZ	4720-01-406-4712	96906	MS52103A120750R	HOSE ASSEMBLY, NONME..... UOC:AP2,	1
22	PAOZZ	4730-00-434-6394	96906	MS51522A12	ELBOW, TUBE..... UOC:AP2,	1
23	PAOZZ	4730-01-093-8464	96906	MS51860-58	LOCKNUT, TUBE FITTIN..... UOC:AP2,	1
24	PAOZZ	4730-01-140-8251	19207	12297003-4	COUPLING HALF, QUICK..... UOC:AP2,	1
25	PAOZZ	4730-01-140-8250	19207	12297003-3	COUPLING HALF, QUICK..... UOC:AP2,	1
26	PAOZZ	4730-00-675-9216	96906	MS51534A12-8	REDUCER, TUBE..... UOC:AP2,	1
27	PAOZZ	4730-00-812-0924	96906	MS51531B12	NUT, TUBE COUPLING..... UOC:AP2,	1
28	PAOZZ	5325-00-202-1604	96906	MS35489-111	GROMMET, NONMETALLIC..... UOC:AP2,	1
29	PAOZZ	5325-00-174-9325	96906	MS35489-107	GROMMET, NONMETALLIC..... UOC:AP2,	1

SECTION II

TM 9-2350-277-24P

(1) ITEM NO	(2) SMR	(3) NSN	(4) CAGE	(5) PART NUMBER	(6) DESCRIPTION AND USABLE ON CODE (UOC)	(7) QTY
30	PAOZZ	5340-00-286-9424	96906	MS21919WDG14	CLAMP, LOOP..... UOC:AP2,	4
31	PAOZZ	5310-00-809-3078	96906	MS27183-11	WASHER, FLAT..... UOC:AP2,	2
32	PAOZZ	5305-00-068-0508	80204	B1821BH025C075N	SCREW, CAP, HEXAGON H..... UOC:AP2,	2
33	PAOZZ		19207	12461028	GUARD, FUEL LINE..... UOC:AP2,	1
34	PAOZZ	4730-01-007-5219	96906	MS51816-6	ADAPTER, STRAIGHT, PI..... UOC:AP2,	1
35	PAOZZ	5340-00-291-5347	96906	MS21919WDG8	CLAMP, LOOP..... UOC:AP2,	2
36	PAOZZ	4710-01-142-8301	19207	12269515	TUBE, METALLIC..... UOC:AP2,	1

END OF FIGURE

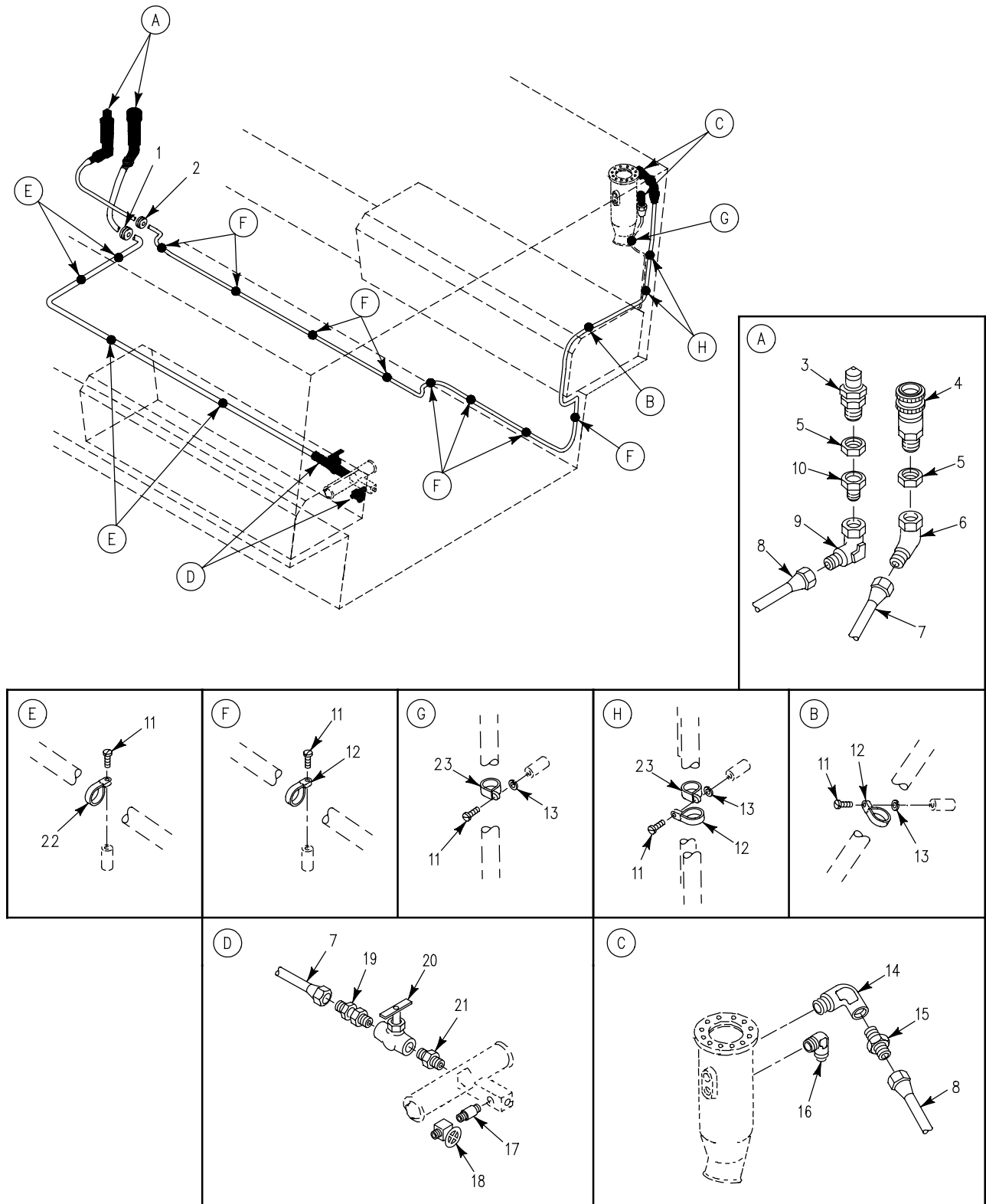

Figure 35. Fuel Line Fittings
(M1068A3, M557A3)

SECTION II

TM 9-2350-277-24P

(1) ITEM NO	(2) SMR	(3) NSN	(4) CAGE	(5) PART NUMBER	(6) DESCRIPTION AND USABLE ON CODE (UOC)	(7) QTY
GROUP 0306 TANKS, LINES, FITTINGS, HEADERS CONTINUED FIG. 35 FUEL LINE FITTINGS (M577A3,M1068A3)						
1	PAOZZ	5325-00-202-1604	96906	MS35489-111S	GROMMET, NONMETALLI..... UOC:AP3,AP5,	1
2	PAOZZ	5325-00-174-9325	96906	MS35489-107S	GROMMET, NONMETALLI..... UOC:AP3,AP5,	1
3	PAOZZ	4730-01-140-8250	19207	12297003-3	COUPLING HALF,QUICK..... UOC:AP3,AP5,	1
4	PAOZZ	4730-01-140-8251	19207	12297003-4	COUPLING HALF,QUICK..... UOC:AP3,AP5,	1
5	PAOZZ	4730-01-093-8464	96906	MS51860-58	LOCKNUT,TUBE FITTIN..... UOC:AP3,AP5,	2
6	PAOZZ	4730-00-434-6394	96906	MS51522A12	ELBOW,TUBE..... UOC:AP3,AP5,	1
7	PAOZZ	4720-01-395-8769	96906	MS52103Z121100R	HOSE ASSEMBLY,NONME..... UOC:AP3,AP5,	1
8	PAOZZ	4720-01-396-4982	96906	MS52103Z082250R	HOSE ASSEMBLY,NONME..... UOC:AP3,AP5,	1
9	PAOZZ	4730-00-812-2434	96906	MS51521A8	ELBOW,TUBE..... UOC:AP3,AP5,	1
10	PAOZZ	4730-00-675-9216	96906	MS51534A12-8	REDUCER,TUBE..... UOC:AP3,AP5,	1
11	PAOZZ	5305-00-984-6210	96906	MS35206-263	SCREW,MACHINE..... UOC:AP3,AP5,	18
12	PAOZZ	5340-00-286-9427	96906	MS21919WDG12	CLAMP,LOOP..... UOC:AP3,AP5,	11
13	PAOZZ	5310-00-576-5752	96906	MS35333-39	WASHER,LOCK..... UOC:AP2,AP3,	6
14	PAOZZ	4730-00-555-8145	88044	AN914-2J	ELBOW,PIPE..... UOC:AP3,AP5,	1
15	PAOZZ		96906	MS51500B8-4	ADAPTER,STRAIGHT,PI..... UOC:AP3,AP5,	1
16	PAOZZ	4730-00-127-4461	96906	MS51815-6	ELBOW,PIPE TO TUBE..... UOC:AP3,AP5,	2
17	PAOZZ		19207	10932983-5	NIPPLE..... UOC:AP3,AP5,	1
18	PAOZZ	4820-00-785-8153	19207	8707872-1	COCK,SHUTOFF,SCREW..... UOC:AP3,AP5,	1
19	PAOZZ	4730-00-196-1468	96906	MS51953-97	NIPPLE,PIPE..... UOC:AP3,AP5,	1
20	PAOZZ	4820-01-107-3190	11978	3-4VCE1A3	VALVE,BALL..... UOC:AP3,AP5,	1
21	PAOZZ	4730-00-202-8469	96906	MS51500A12	ADAPTER,STRAIGHT,PI..... UOC:AP3,AP5,	1
22	PAOZZ	5340-00-286-9418	96906	MS21919WDG16	CLAMP,LOOP..... UOC:AP3,AP5,	6
23	PAOZZ	5340-00-598-0146	96906	MS21919WDG6	CLAMP,LOOP..... UOC:AP3,AP5,	3

END OF FIGURE

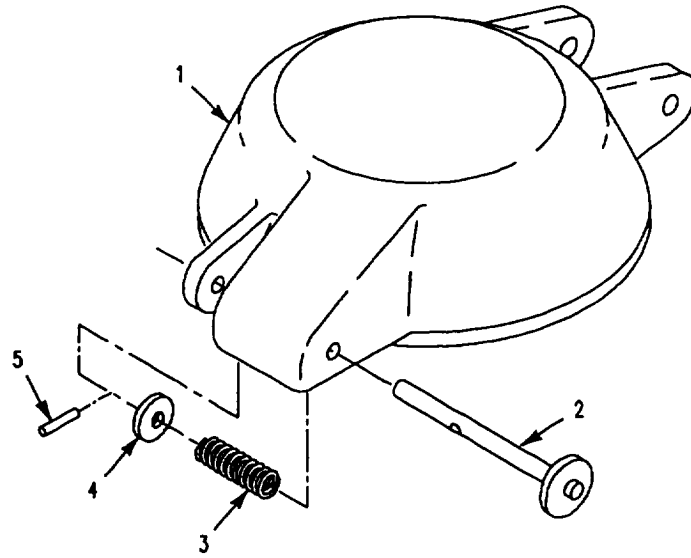

Figure 36. Cover, Fuel Access
(M1059A3, M1064A3, M113A3, M58)

SECTION II

TM 9-2350-277-24P

(1) ITEM NO	(2) SMR	(3) NSN	(4) CAGE	(5) PART NUMBER	(6) DESCRIPTION AND USABLE ON CODE (UOC)	(7) QTY
GROUP 0306 TANKS, LINES, FITTINGS, HEADERS CONTINUED FIG. 36 COVER, FUEL ACCESS (M113A3,M1059A3,M1064A3,M58)						
1	PAOZZ	2910-00-060-7263	19207	8756850	COVER,ACCESS.....	1
2	PAOZZ	5315-00-871-7197	19207	10875414	UOC:APC,AP2,AP6,AP8, PIN,STRAIGHT,HEADED.....	1
3	PAOZZ	5360-00-054-8367	19207	8340656	UOC:APC,AP2,AP6,AP8, SPRING,HELICAL,COMP.....	1
4	PAOZZ	5310-00-080-6004	96906	MS27183-14	UOC:APC,AP2,AP6,AP8, WASHER,FLAT.....	1
5	PAOZZ	5315-00-240-1014	96906	MS16562-5	UOC:APC,AP2,AP6,AP8, PIN,SPRING.....	1

END OF FIGURE

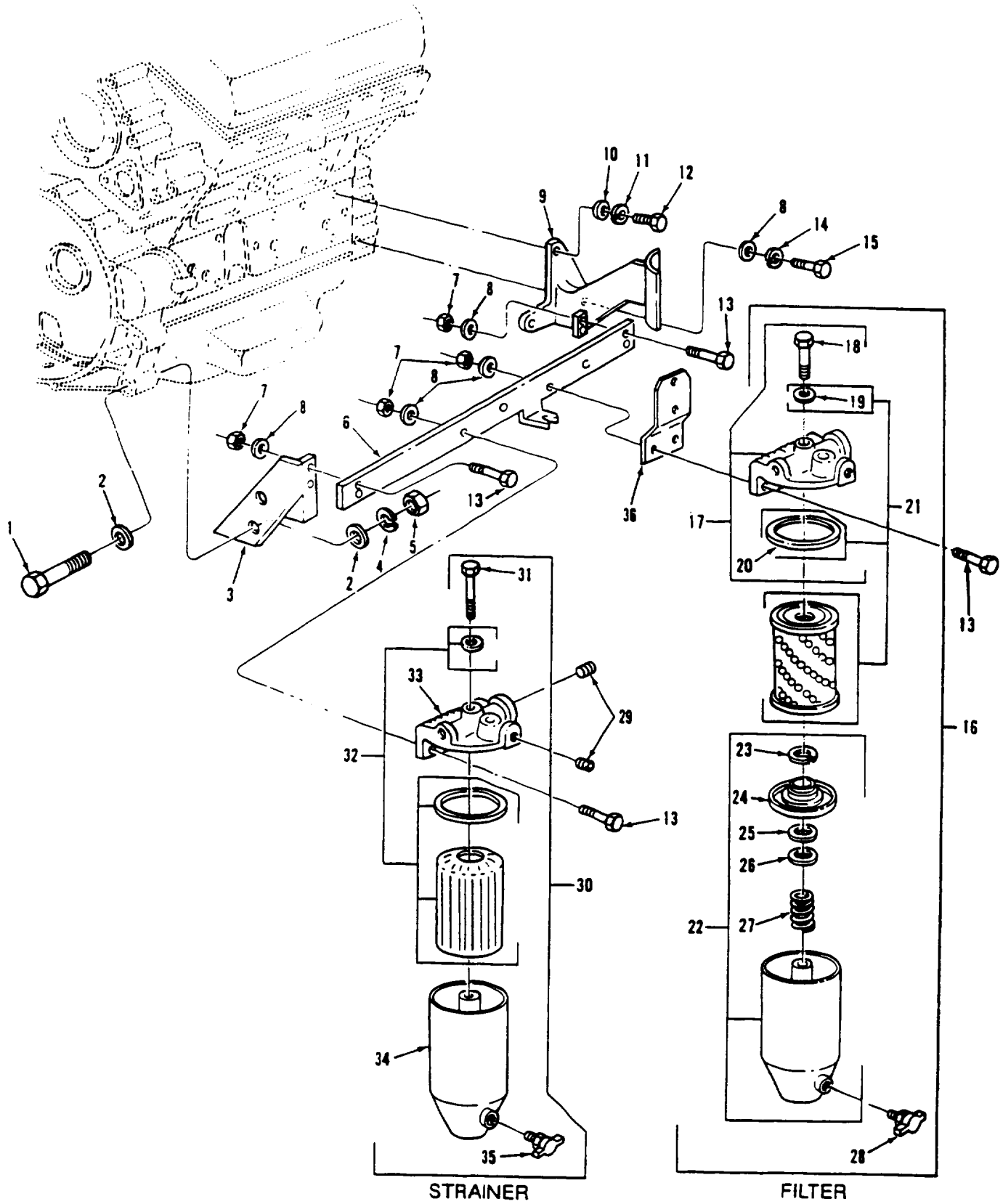

Figure 37. Fuel Filter and Strainer Assemblies and Related Parts

SECTION II

TM 9-2350-277-24P

(1) ITEM NO	(2) SMR	(3) NSN	(4) CAGE	(5) PART NUMBER	(6) DESCRIPTION AND USABLE ON CODE (UOC)	(7) QTY
GROUP 0309 FUEL FILTERS						
FIG. 37 FUEL FILTER AND STRAINER						
ASSEMBLIES AND RELATED PARTS						
1	PAOZZ	5305-00-947-4355	80204	B1821BH075C325N	SCREW,CAP,HEXAGON H.....	2
2	PAOZZ	5310-00-809-8533	96906	MS27183-23	WASHER,FLAT.....	4
3	PAOZZ	2990-01-253-0547	72582	8928724	BRACKET,ENGINE ACCE.....	1
4	PAOZZ	5310-00-584-7888	96906	MS35338-51	WASHER,LOCK.....	2
5	PAOZZ	5310-00-763-8921	96906	MS51967-23	NUT,PLAIN, HEXAGON	2
7	PAOZZ	5310-00-087-4652	96906	MS51922-17	NUT,SELF-LOCKING,H E.....	8
8	PAOZZ	5310-00-080-6004	96906	MS27183-14	WASHER,FLAT	9
9	PAOZZ	2990-01-253-8653	72582	8928726	BRACKET,ENGINE ACCE.....	1
10	PAOZZ	5310-00-081-4219	96906	MS27183-12	WASHER,FLAT.....	2
11	PAOZZ	5310-00-407-9566	96906	MS35338-45	WASHER,LOCK.....	2
12	PAOZZ	5306-00-226-4827	80204	B1821BH031C100N	BOLT,MACHINE.....	2
13	PAOZZ	5305-00-782-9489	80204	B1821BH038C200N	SCREW,CAP,HEXAGON H	8
14	PAOZZ	5310-00-637-9541	96906	MS35338-46	WASHER,LOCK.....	1
15	PAOZZ	5305-00-068-0510	80204	B1821BH038C100N	SCREW,CAP, HEXAGON H.....	1
16	PAOZZ	2910-00-781-1354	70040	T65	FILTER,FLUID FUEL FILTER	1
17	PAOZZ	2910-00-932-9634	72582	6436254	HEAD,FLUID FILTER.....	1
18	PAOZZ	5306-00-604-7961	70040	5573723	BOLT,SHOULDER FUEL FILTER.....	1
19	PAOZZ	5330-00-551-0433	70040	1503536	GASKET.....	1
20	PAOZZ	5330-00-846-9841	72582	5574161	GASKET.....	1
21	PAOZZ	2910-00-287-1912	79396	CW226MP	FILTER ELEMENT,FLUI FUEL FILTER	1
22	PAOZZ	2940-00-015-3609	72582	5575169	FILTER BODY,FLUID.....	1
23	PAOZZ	5365-00-543-3615	72582	5574120	RING,RETAINING.....	1
24	PAOZZ	5340-00-612-3134	72582	5574123	SEAT,FUEL FILTER EL.....	1
25	PAOZZ	5330-00-612-3123	30379	5574126	GASKET.....	1
26	PAOZZ	5340-01-024-6099	70040	0F209	SEAT,HELICAL COMPRE.....	1
27	PAOZZ	5360-00-619-8198	70040	5573736	SPRING,HELICAL, COP	1
28	PAOZZ	4821-00-849-1220	96906	MS35782-5	COCK,DRAIN.....	1
29	PAOZZ	4730-00-010-3885	72582	8924517	PLUG,PIPE	2
30	PAOZZ	2910-00-050-9838	70040	6436075	FILTER,FEED PRESSUR FUEL STRAINER...	1
31	PAOZZ	5306-00-080-7294	70040	0F592	BOLT,FUEL FILTER CO FUEL STRAINER..	1
32	PAOZZ	2940-00-745-7730	70040	T552	FILTER ELEMENT,FLUI FUEL STRAINER ..	1
33	PAOZZ	2910-00-050-9879	70040	6436746	COVER,FILTER	1
34	PAOZZ	2910-00-922-2424	70040	5575893	SHELL ASSEMBLY FILT.....	1
35	PAOZZ	4820-00-849-1220	96906	MS35782-5	COCK,DRAIN	1
36	PAOZZ	2990-01-254-1073	72582	23501827	BRACKET,ENGINE ACCE.....	1

END OF FIGURE

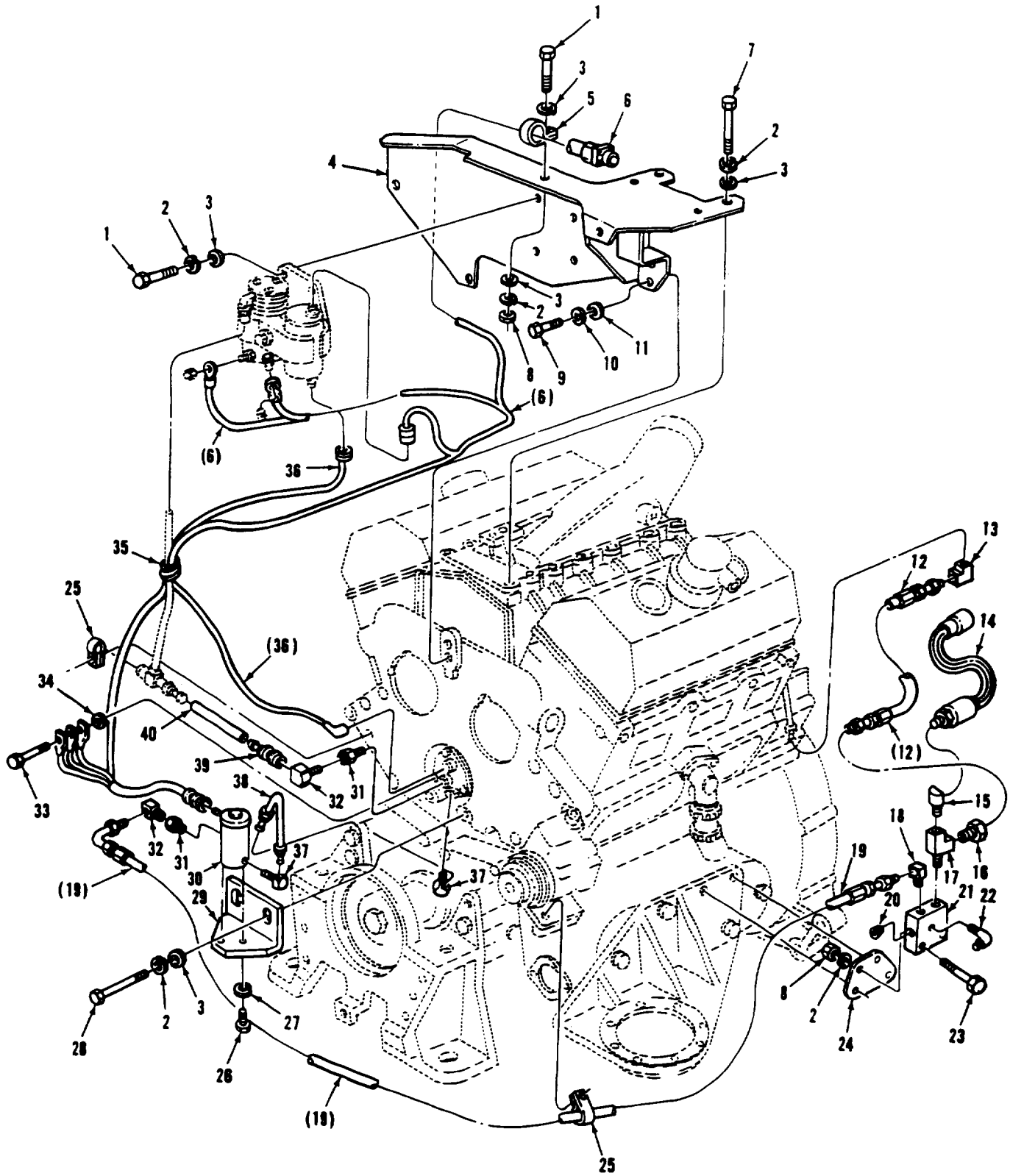

Figure 38. Air Box Heater Related Parts

SECTION II

TM 9-2350-277-24P

(1) ITEM NO	(2) SMR	(3) NSN	(4) CAGE	(5) PART NUMBER	(6) DESCRIPTION AND USABLE ON CODE (UOC)	(7) QTY
GROUP 0311 ENGINE STARTING AIDS FIG. 38 AIR BOX HEATER RELATED PARTS						
1	PAOZZ	5305-00-068-0511	80204	B1821BH038C125N	SCREW, CAP, HEXAGON H.....	5
2	PAOZZ	5310-00-637-9541	96906	MS35338-46	WASHER, LOCK	11
3	PAOZZ	5310-00-080-6004	96906	MS27183-14	WASHER, FLAT.....	10
4	PAOZZ	5340-01-247-7925	72582	8928727	BRACKET, MOUNTING.....	1
5	PAOZZ	5340-01-016-0432	72582	5145429	CLIP	1
6	PAOZZ	6150-01-016-0434	72582	5145566	HARNES.....	1
7	PAOZZ	5305-00-725-2317	80204	B1821BH038C150N	SCREW, CAP, HEXAGON H	2
8	PAOZZ	5310-00-732-0558	96906	MS51967-8	NUT, PLAIN, HEXAGON	3
9	PAOZZ	5305-00-071-1787	80204	B1821BH044C113N	SCREW, CAP, HEXAGON H	2
10	PAOZZ	5310-00-209-0965	96906	MS35338-47	WASHER, LOCK.....	2
11	PAOZZ	5310-00-809-4085	96906	MS27183-16	WASHER, FLAT.....	2
12	PAOZZ	4720-00-904-4566	72582	5132612	HOSE ASSEMBLY, NONME LBK REAR HEAD TO JUNCTION BLOCK.....	1
13	PAOZZ	4730-00-716-4928	79470	502X5	ELBOW, TUBE LBK HEAD REAR, FUEL SPILL	1
14	PAOZZ	6685-01-167-4298	34345	12258932-6	TRANSMITTER, PRESSUR JUNCTION BLOCK	1
15	PAOZZ	4735-00-595-4417	72582	190267	ELBOW, PIPE.....	1
16	PAOZZ	4730-00-288-9953	72582	9432264	ADAPTER, STRAIGHT, PI.....	1
17	PAOZZ	4730-01-005-3262	72582	444148	TEE, PIPE	1
18	PAOZZ	4730-00-014-3343	72582	8924215	ELBOW, PIPE TO TUBE FUEL OUTLET AT JUNCTION BLOCK.....	1
19	PAOZZ	4720-00-904-8102	72582	5132599	HOSE ASSEMBLY, NONME JUNCTION BLOCK TO SOLENOID VALVE.....	1
20	PAOZZ	4730-01-398-7635	72582	8923847	PLUG, PIPE JUNCTION BLOCK.....	1
21	PAOZZ	2910-01-251-1719	72582	8928896	BLOCK, FUEL INJECTIO JUNCTION BLOCK.	1
22	PAOZZ	4730-01-242-2825	11862	9402839	ELBOW, PIPE TO TUBE JUNCTION BLOCK, FUEL SPILL.....	1
23	PAOZZ	5305-00-782-9489	80204	B1821BH038C200N	SCREW, CAP, HEXAGON H	2
24	PAOZZ	5340-01-251-3135	72582	8928897	BRACKET, BLOCK, FUEL JUNCTION BLOCK.	1
25	PAOZZ	5340-00-161-5246	72582	2488022	CLAMP, LOOP.....	2
26	PAOZZ	5305-00-989-7435	96906	MS35207-264	SCREW, MACHINE SOLENOID VALVE.....	2
27	PAOZZ	5310-00-045-3296	96906	MS35338-43	WASHER, LOCK SOLENOID VALVE.....	2
28	PAOZZ	5305-00-543-2866	80204	B1821BH038C250N	SCREW, CAP, HEXAGON H SOLENOID VALVE BRACKET.....	2
29	XBOZZ		72582	23502456	BRACKET, ANGLE SOLENOID VALVE.....	1
30	PAOZZ	4810-00-974-7605	81978	X2628J	VALVE, SOLENOID	1
31	PAOZZ	4730-00-415-3172	79470	9995252-2	COUPLING, PIPE, SOLENOID VALVE INLET & HEATER INLET-AIR	2
32	PAOZZ	4730-00-640-1051	79470	W400X5	ELBOW, PIPE TO TUBE, SOLENOID VALVE INLET & HEATER INLET AIR.....	2
33	PAOZZ	5306-00-226-4828	80204	B1821BH031C113N	BOLT MACHINE	1
34	PAOZZ	5310-00-737-5429	02978	520275	WASHER, FLAT.....	1
35	PAOZZ	4720-01-127-6546	72582	5142470	TUBING, NO, METALLIC	1
36	PAOZZ	2920-01-016-0428	72582	5142056	WIRE, IGNITION WIRE TO HEATER	1
37	PAOZZ	4730-01-187-6671	72582	8925032	ELBOW, PIPE TO TUBE, SOLENOID VALVE OUTLET & HEATER INLET-FUEL.....	2
38	PAOZZ	4710-01-287-4607	72582	23502455	TUBE ASSEMBLY, METAL SOLENOID VALVE TO HEATER.....	1
39	PAOZZ	4730-00-446-2584	72582	5189294	ADAPTER, STRAIGHT, TU AIR INLET HOSE AT HEATER.....	1
40	MOOZZ		01276	1525-4	HOSE, NONMETALLIC 6.5IN LG MAKE FROM P/N 1525-4, CK VALVE TO HEATER.....	1

END OF FIGURE

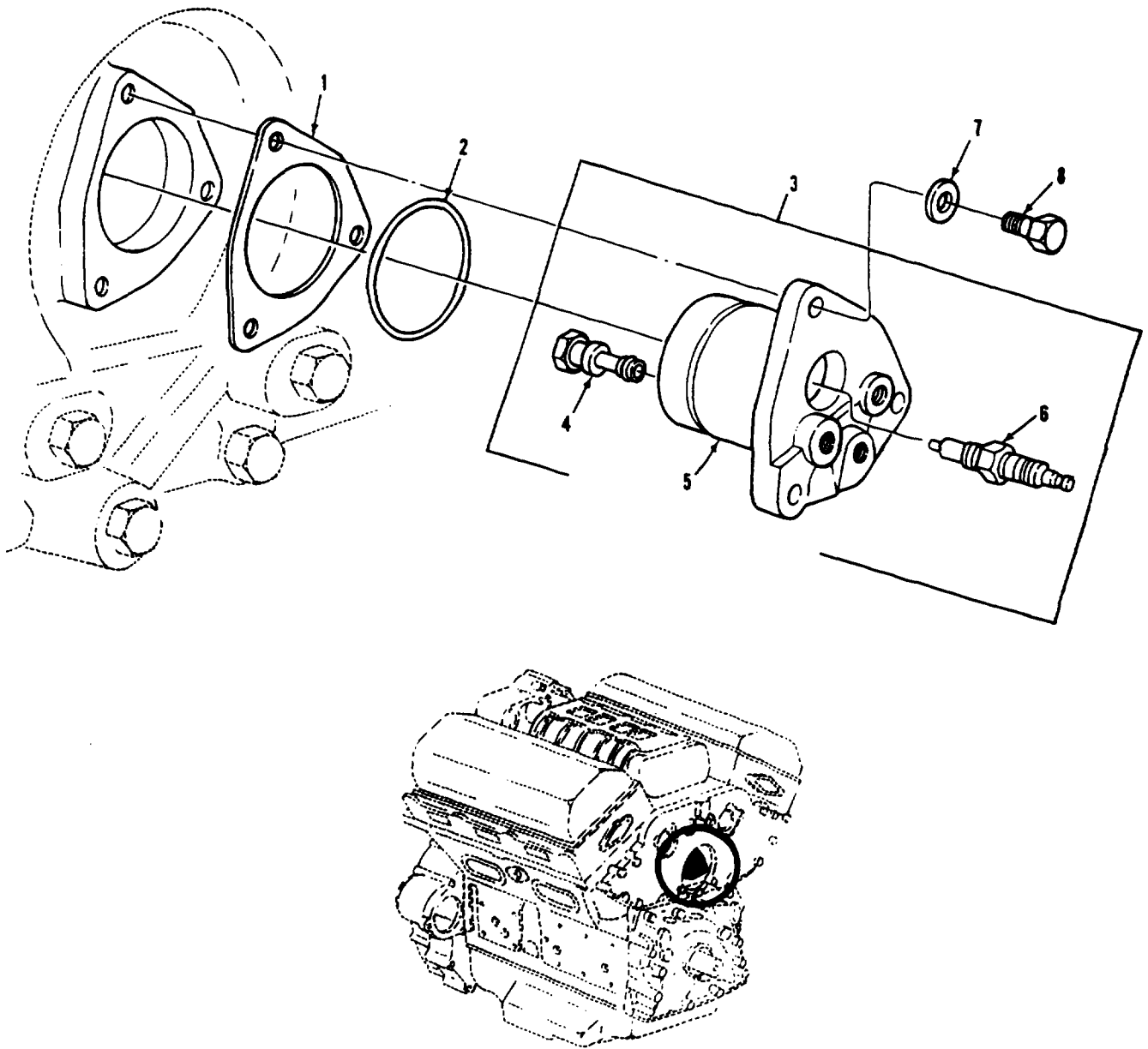

Figure 39. Air Box Heater Assembly

SECTION II

TM 9-2350-277-24P

(1) ITEM NO	(2) SMR	(3) NSN	(4) CAGE	(5) PART NUMBER	(6) DESCRIPTION AND USABLE ON CODE (UOC)	(7) QTY
					GROUP 0311 ENGINE STARTING AIDS CONTINUED FIG. 39 AIR BOX HEATER ASSEMBLY	
1	PAOZZ	5330-00-689-8265	72582	5109496	GASKET.....	1
2	PAOZZ	5330-00-403-0024	72582	5109517	PACKING, PREFORMED	1
3	PAOZZ	2910-00-169-2829	72582	5144367	HEATER ASSEMBLY	1
4	PAOZZ	2910-00-423-0941	72582	5232650	NOZZLE, FUEL INJECTION	1
5	PAOZZ	2815-00-462-3715	72582	5144325	BODY, AIR HEATER	1
6	PAOZZ	4520-00-164-1323	72582	5611416	IGNITER, SPARK, FUEL	1
8	PAOZZ	5306-00-226-4826	80204	B1821BH031C088N	BOLT,MACHINE.....	2

END OF FIGURE

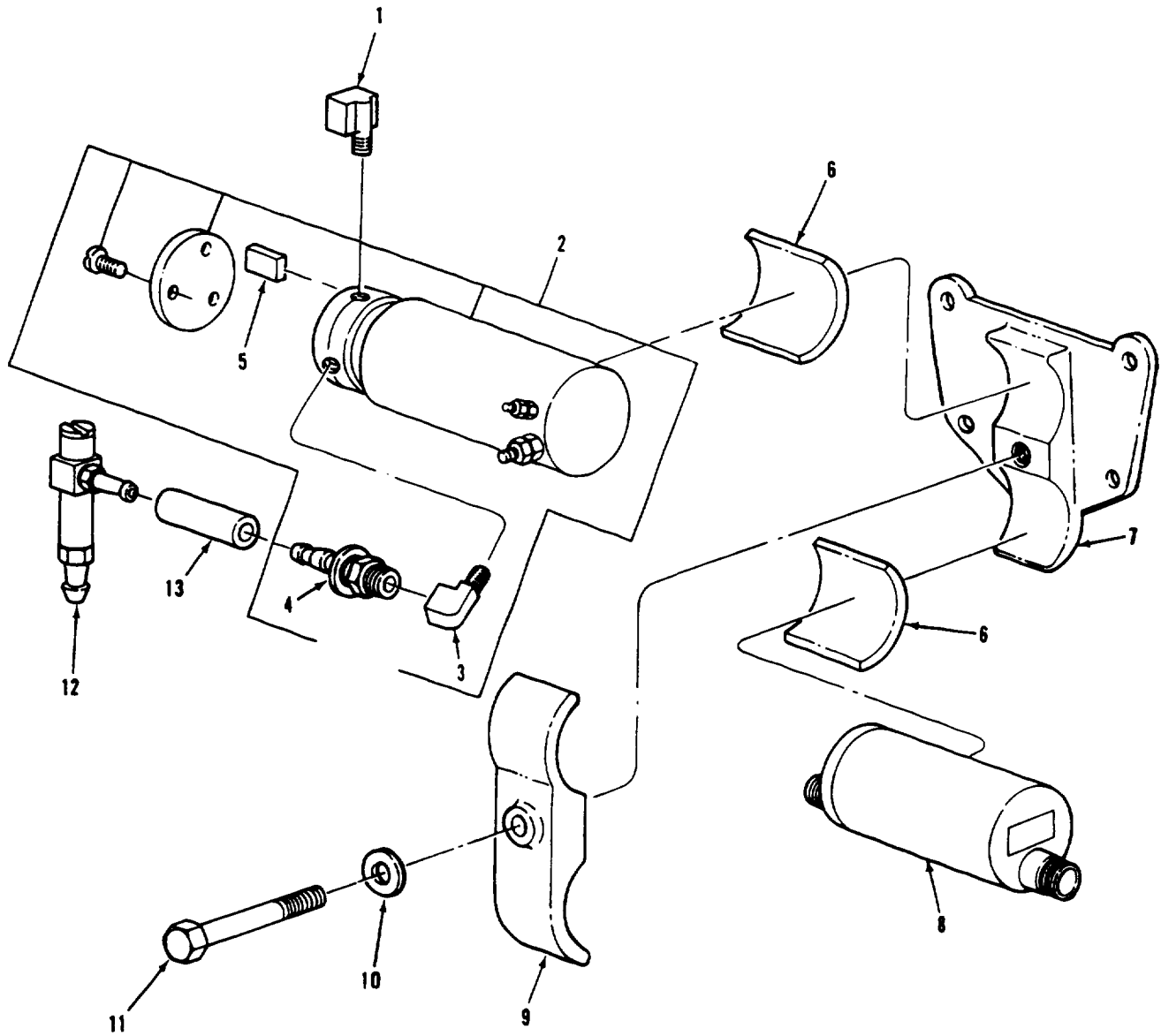

Figure 40. Air Pump, Ignition Coil, and Related Parts

SECTION II

TM 9-2350-277-24P

(1) ITEM NO	(2) SMR	(3) NSN	(4) CAGE	(5) PART NUMBER	(6) DESCRIPTION AND USABLE ON CODE (UOC)	(7) QTY
GROUP 0311 ENGINE STARTING AIDS						
CONTINUED						
FIG. 40 AIR PUMP, IGNITION COIL, AND RELATED PARTS						
1	PAOZZ	4730-01-204-4417	73342	8925030	ELBOW,AIR PULP INLET PORT, 90 DEGREE	1
2	PAOZZ	2910-00-103-4550	72582	5142748	PLUMP, FUEL, ELECTRICA	1
3	PAOZZ	4730-00-640-1051	79470	W400X5	.ELBOW, PIPE TO TUBE	1
4	PAOZZ	4730-00-446-2584	72582	8159294	.ADAPTER, STRAIGHT, TU	1
5	PAOZZ	2540-01-105-3037	72582	8921167	.VANE SET, AIR PUMP	1
6	PAOZZ	2590-01-016-0429	72582	5145223	PAD , CUSHIONING	2
7	PAOZZ	2590-01-016-0430	72582	5145427	BRACKET, VEHICULAR C	1
8	PAOZZ	2920-00-770-1641	50148	3005001	IGNITION UNIT, MANIF.....	1
9	PAOZZ	5340-01-016-0431	72582	5145428	BRACKET, CLAP	1
10	PAOZZ	5310-00-809-4061	96906	MS27183-15	WASHER, FLAT.....	1
11	PAOZZ	5306-01-015-5413	72582	5148932	BOLT.....	1
12	PAOZZ	4820-00-152-6195	72582	5145461	VALVE, CHECK, AIR HOSE	1
13	MOOZZ		72582	5111278	HOSE,CUT TO 10.5 IN.,MAKE FROM P/N 1525-4.....	1

END OF FIGURE

SECTION II

TM 9-2350-277-24P

(1) ITEM NO	(2) SMR	(3) NSN	(4) CAGE	(5) PART NUMBER	(6) DESCRIPTION AND USABLE ON CODE (UOC)	(7) QTY
GROUP 0311 ENGINE STARTING AIDS CONTINUED FIG. 41 GLOW PLUG CONTROLLER AND RELATED PARTS						
1	PAOZZ	6150-01-371-0247	72582	23506389	CABLE ASSEMBLY, SPEC	1
2	PAOZZ		72582	23516121	BRACKET, MOUNTING, MODEL 5063-593L .	1
3	PAOZZ	5306-00-122-9721	72582	186624	BOLT , MACHINE	1
4	PAOZZ	5305-00-725-2317	96906	MS90728-64	SCREW, CAP, HEXAGON H.....	1
5	PAOZZ	5310-00-637-9541	80045	MS35338-46	WASHER, LOCK	1
6	PAOZZ	5310-00-080-6004	96906	MS27183-14	WASHER, FLAT.....	1
7	PAOZZ	5365-00-816-5830	72582	5159347	SPACER, SLEEVE	1
8	PAOZZ	4720-00-904-4566	72582	5132612	HOSE, ASSEMBLY, NONME LBK REAR HEAD TO JUNCTION BLK.....	1
9	PAOZZ	4730-00-716-4928	79470	502X5	ELBOW, HOSE TO TUBE LBK HEAR-REAR, FUEL SPILL.....	1
10	PAOZZ	6685-01-167-4298	34345	12258932-6	TRANSDUCER, PRESSURE JUNCTION BOX ..	1
11	PAOZZ	4730-00-595-4417	72582	190367	ELBOW, PIPE	1
12	PAOZZ	4730-00-288-9953	72582	9432264	ADAPTER, STRAIGHT, PI.....	1
13	PAOZZ	4730-01-005-3262	72582	444148	TEE, PIPE.....	1
14	PAOZZ	2910-01-251-1719	72582	8928896	BLOCK, FUEL INJECTOR JUNCTION BLOCK WIT 0.106" RESTRICTOR.....	1
15	PAOZZ		72582	9402839	ELBOW, PIPE TO TUBE JUNCTION BLK, FUEL SPILL.....	1
16	PAOZZ	5305-00-782-9489	96906	MS90278-66	SCREW, CAP, HEXAGON H JUNCTION BOX.	1
17	PAOZZ	5340-01-251-3135	72582	8928897	BRACKET, BLOCK FUEL JUNCTION BOX....	1
18	PAOZZ	5310-00-880-7744	96906	MS51967-5	NUT, PLAIN, HEXAGON	1
18	PAOZZ	5310-00-732-0558	96906	MS51967-8	NUT, PLAIN, HEXAGON	1
19	PAOZZ	4730-01-398-7635	72582	8923847	PLUG, PIPE JUNCTION BOX.....	1
24	PAOZZ	5340-01-130-6245	72582	5144934	CLAMP	1
25	PAOZZ		72582	23516122	HARNES, GLOW PLUG	1
26	PAOZZ	2920-01-350-4989	72582	25106758	GLOW, PLUG.....	1
27	PAOZZ	5310-00-081-4219	96906	MS27183-12	WASHER, FLAT.....	1
28	PAOZZ	5310-00-407-9566	96906	MS35338-45	WASHER, LOCK	1
29	PAOZZ	5310-00-809-4085	96906	MS27183-16	WASHER, FLAT.....	1
30	PAOZZ	5310-00-209-0965	96906	MS35338-47	WASHER, LOCK.....	1
31	PAOZZ	5305-00-071-1787	96906	MS90728-86	SCREW, CAP, HEXAGON H	1
32	PAOZZ	2920-01-350-4237	19207	12368977	CONTROLLER, GLOW PLUG.....	1
33	PAOZZ	5305-01-242-1783	72582	8927578	SETSCREW.....	1
34	PAOZZ	5340-01-104-8888	72582	5130913	BRACKET, MOUNTING.....	1
35	PAOZZ	2920-01-350-4989	72582	25106758	GLOW PLUG.....	1

END OF FIGURE

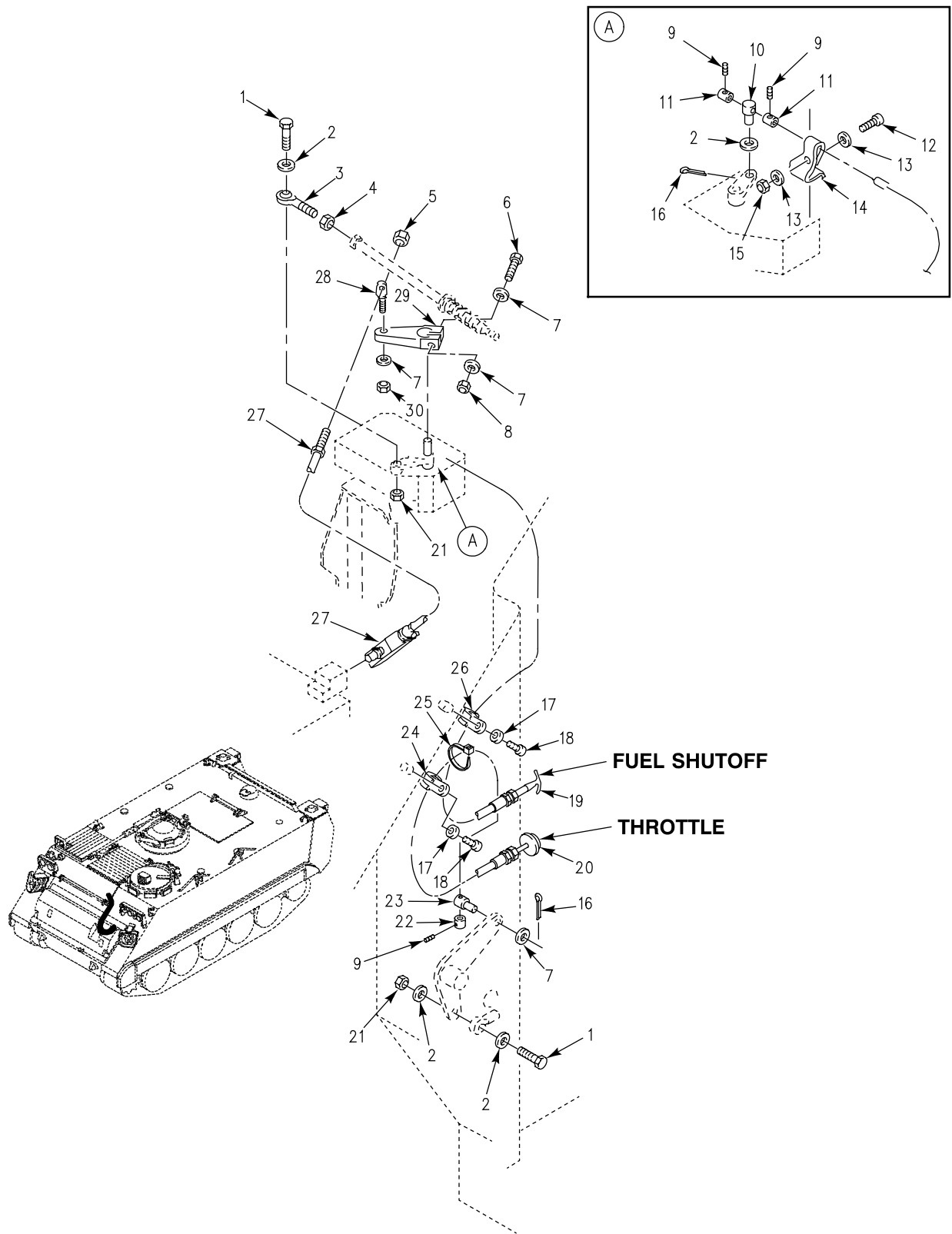

Figure 42. Fuel Controls

SECTION II

TM 9-2350-277-24P

(1) ITEM NO	(2) SMR	(3) NSN	(4) CAGE	(5) PART NUMBER	(6) DESCRIPTION AND USABLE ON CODE (UOC)	(7) QTY
GROUP 0312 ACCELERATOR, THROTTLE OR CHOKE CONTROLS FIG. 42 FUEL CONTROLS						
1	PAOZZ	5306-00-226-4829	80204	B1821BH031C125N	BOLT, MACHINE	2
2	PAOZZ	5310-00-081-4219	96906	MS27183-12	WASHER, FLAT	4
3	PAOZZ	3120-01-253-3040	19207	12349725-1	BEARING, PLAIN ROD E	1
4	PAOZZ	5310-00-853-9335	96906	MS35691-13	NUT, PLAIN, HEXAGON	1
5	PAOZZ	5310-00-043-0520	96906	MS35650-3252	NUT, PLAIN, HEXAGON	1
6	PAOZZ	5305-00-071-2509	80204	B1821BH025C150N	SCREW, CAP, HEXAGON H	1
7	PAOZZ	5310-00-809-4058	96906	MS27183-10	WASHER, FLAT	4
8	PAOZZ	5310-00-088-1251	96906	MS51922-1	NUT, SELF-LOCKING, HE	2
9	PAOZZ	5305-00-719-5342	96906	MS51963-34	SETSCREW	3
10	PAOZZ	5315-00-718-4761	19207	10932820	PIN, STRAIGHT, HEADED	1
11	PAOZZ	3040-00-884-7726	19207	10866049	COLLAR, SHAFT	2
12	PAOZZ	5305-00-984-6210	96906	MS35206-263	SCREW, MACHINE	1
13	PAOZZ	5310-00-809-8546	96906	MS27183-8	WASHER, FLAT	2
14	PAOZZ	5340-00-197-1750	19207	11660779	CLAMP, LOOP	1
15	PAOZZ	5310-00-934-9760	96906	MS35649-204	NUT, PLAIN, HEXAGON	1
16	PAOZZ	5315-00-839-2325	80205	MS24665-132	PIN, COTTER	2
17	PAOZZ	5310-00-576-5752	96906	MS35333-39	WASHER, LOCK	2
18	PAOZZ	5305-00-984-6208	96906	MS35206-261	SCREW, MACHINE	2
19	PAOZZ	2590-01-251-0682	19207	11589520-8	CONTROL ASSEMBLY, PU	1
20	PAOZZ	2590-01-246-0948	41625	D303407-025-0042	CONTROL ASSY, PUSH	1
21	PAOZZ	5310-00-984-3806	96906	MS51922-9	NUT, SELF-LOCKING, HE	2
22	PAOZZ	3040-01-253-0517	19207	10866049-1	COLLAR, SHAFT	1
23	PAOZZ	5315-00-086-6627	19207	10861665	PIN, SHOULDER, HEADLE	1
24	PAOZZ	5340-00-291-5323	96906	MS21919WDG4	CLAMP, LOOP	1
25	PAOZZ	5975-00-570-9598	96906	MS3367-7-9	STRAP, TIEDOWN, ELECT	1
26	PAOZZ	5340-00-200-8560	96906	MS21919WDG5	CLAMP, LOOP	1
27	PAOZZ	2590-01-210-0210	19207	12313400	MODULATOR, THROTTLE	1
28	PAOZZ	5306-01-231-5150	19207	12313558	ANCHOR, THROTTLE VAL	1
29	PAOZZ	3040-01-227-2161	19207	12313563	LEVER, REMOTE CONTRO	1
30	PAOZZ	5310-00-903-8282	96906	MS21083N4	NUT, SELF-LOCKING, HE	1

END OF FIGURE

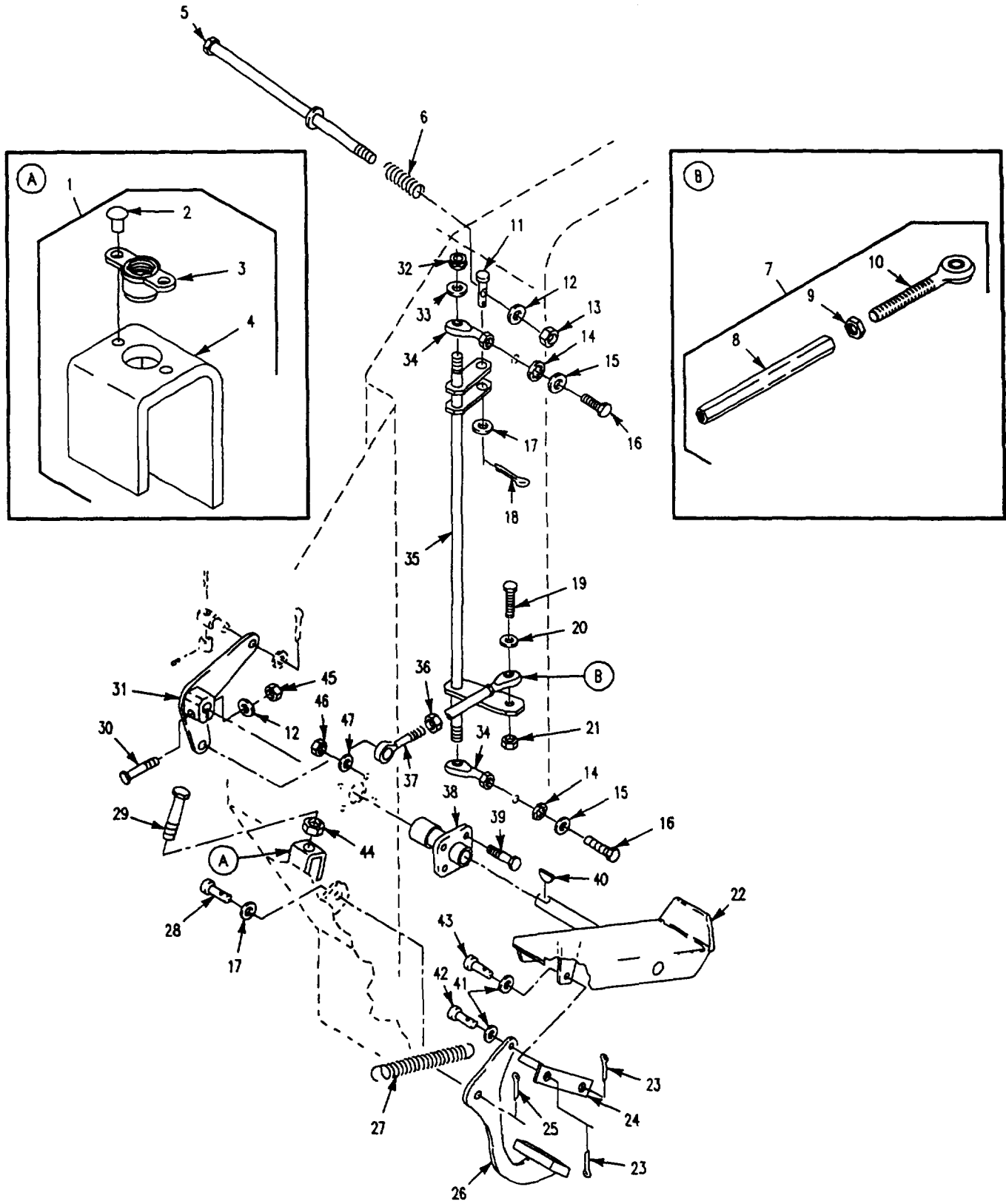

Figure 43. Fuel Control Linkage

SECTION II

TM 9-2350-277-24P
C01

(1) ITEM NO	(2) SMR	(3) NSN	(4) CAGE	(5) PART NUMBER	(6) DESCRIPTION AND USABLE ON CODE (UOC)	(7) QTY
GROUP 0312 ACCELERATOR, THROTTLE OR CHOKE CONTROLS CONTINUED FIG. 43 FUEL CONTROL LINKAGE						
1	PAFZZ	2540-00-781-8081	19207	10874759	SUPPORT ASSEMBLY, PE.....	1
2	PAFZZ	5320-00-855-7392	96906	MS20613-4P7	UOC:APC, AP2, AP3, AP5, AP6, . RIVET, SOLID.....	2
3	PAFZZ	5310-00-004-7098	19207	7613130	UOC:APC, AP2, AP3, AP5, AP6, . NUT, SELF-LOCKING, PL.....	1
4	XAFZZ		19207	10861651	UOC:APC, AP2, AP3, AP5, AP6, . SUPPORT.....	1
5	PAOZZ	5306-01-254-7358	19207	12349720	ROD, THREADED END.....	1
6	PAOZZ	5360-00-587-5247	19207	10932832	SPRING, HELICAL, COMP.....	1
7	PAOOO	3040-01-280-0873	19207	12358383	CONNECTING LINK, RIG.....	1
8	XAOZZ		19207	12358383-1	.CONNECTING LINK, RIG.....	1
9	PAOZZ	5310-00-853-9335	96906	MS35691-13	. NUT, PLAIN, HEXAGON.....	1
10	PAOZZ	3120-01-246-7497	19207	12328984-1	. BEARING, PLAIN, ROD E.....	1
11	PAOZZ	5315-00-058-7076	19207	10932855	PIN, STRAIGHT, HEADED.....	1
12	PAOZZ	5310-00-809-4058	96906	MS27183-10	WASHER, FLAT.....	6
13	PAOZZ	5310-00-903-8282	96906	MS21083N4	NUT, SELF-LOCKING, HE.....	2
14	PAOZZ	5310-00-180-0277	96906	MS35333-76	WASHER, LOCK.....	2
15	PAHZZ	5310-00-596-7599	96906	MS15795-514	WASHER, FLAT.....	2
16	PAOZZ	5305-00-269-3238	96906	MS90727-62	SCREW, CAP, HEXAGON H.....	2
17	PAOZZ	5310-00-003-9174	96906	MS27183-21	WASHER, FLAT.....	2
18	PAOZZ	5315-00-816-1794	24617	103374	PIN, COTTER.....	1
19	PAOZZ	5306-00-226-4829	80204	B1821BH031C125N	BOLT, MACHINE.....	3
20	PAOZZ	5310-00-081-4219	96906	MS27183-12	WASHER, FLAT.....	5
21	PAOZZ	5310-00-984-3806	96906	MS51922-9	NUT, SELF-LOCKING, HE.....	3
22	PAOZZ	2540-00-999-2344	19207	10932839	PEDAL.....	1
23	PAOZZ	5315-00-842-3044	96906	MS24665-283	PIN, COTTER.....	2
24	PAOZZ	5340-00-781-8152	19207	10886716	LINK, ACCELERATOR PE.....	1
25	PAOZZ	5315-00-839-5822	80205	MS24665-353	PIN, COTTER.....	1
26	PAOZZ	2540-00-999-1976	19207	10886715	PEDAL, CONTROL.....	1
27	PAOZZ	5360-00-226-2052	19207	10890305	SPRING, HELICAL, EXTE.....	1
28	PAOZZ	5315-00-842-3153	96906	MS35810-37	PIN, STRAIGHT, HEADED.....	1
29	PAOZZ	5305-00-269-3246	96906	MS90727-70	SCREW, CAP, HEXAGON H.....	1
30	PAOZZ	5305-00-071-2510	80204	B1821BH025C175N	SCREW, CAP, HEXAGON H.....	1
31	PAOZZ	3040-01-306-6473	19207	12369604	BELL CRANK.....	1
32	PAOZZ	5310-00-935-9021	96906	MS51943-35	NUT, SELF-LOCKING, HE.....	1
33	PAOZZ	5310-00-000-0079	19200	10910174-33	WASHER, FLAT.....	1
34	PAOZZ	3120-01-253-7183	19207	12349725-2	BEARING, PLAIN, ROD E.....	2
35	PAOZZ	2590-01-243-0934	19207	12349701	SHAFT, SHOULDERED.....	1
36	PAOZZ	5310-00-853-9335	96906	MS35691-13	NUT, PLAIN, HEXAGON.....	2
37	PAOZZ	3120-01-246-7497	19207	12328984-1	BEARING, PLAIN, ROD E.....	1
38	PAOZZ	2590-00-999-2339	19207	10932984	GUIDE ASSEMBLY.....	1
39	PAOZZ	5305-00-068-0515	96906	MS90727-8	SCREW, CAP, HEXAGON H.....	4
40	PAOZZ	5315-00-616-5514	96906	MS35756-6	KEY, WOODRUFF.....	1
41	PAOZZ	5310-00-080-6004	96906	MS27183-14	WASHER, FLAT.....	2
42	PAOZZ	5315-00-081-7028	96906	MS20392-5C17	PIN, STRAIGHT, HEADED.....	1
43	PAOZZ	5315-00-825-8353	96906	MS20392-5C29	PIN, STRAIGHT, HEADED.....	1
44	PAOZZ	5310-00-975-2075	96906	MS35691-21	NUT, PLAIN, HEXAGON.....	1
45	PAOZZ	5310-00-088-1251	96906	MS51922-1	NUT, SELF-LOCKING, HE.....	2
46	PAFZZ	5310-01-069-6345	96906	MS51866-18	NUT, SELF-LOCKING, SP.....	4
47	PAOZZ	5310-00-209-0027	96906	MS20002-4	WASHER, FLAT.....	4

END OF FIGURE

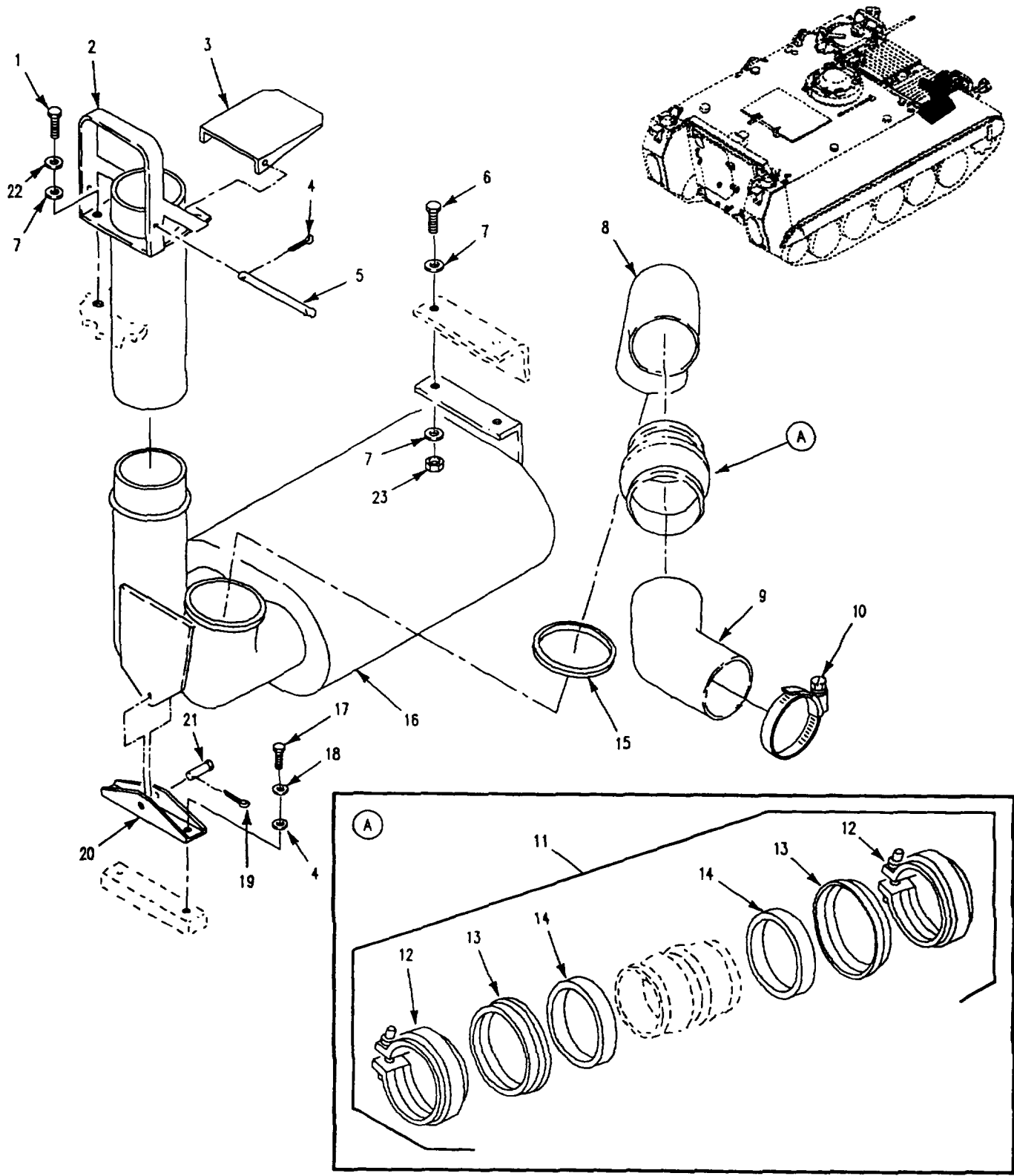

Figure 44. Exhaust System Assembly

SECTION II

TM 9-2350-277-24P
C01

(1) ITEM NO	(2) SMR	(3) NSN	(4) CAGE	(5) PART NUMBER	(6) DESCRIPTION AND USABLE ON CODE (UOC)	(7) QTY
GROUP 04 EXHAUST SYSTEM						
GROPU 0401 MUFFLER AND PIPES						
FIG. 44 EXHAUST SYSTEM ASSEMBLY						
1	PAOZZ	5305-00-068-0511	80204	B1821BH038C125N	SCREW,CAP,HEXAGON H.....	4
2	PAOZZ	2990-01-292-8603	19207	12354981	PIPE,EXHAUST.....	1
3	PAOZZ	5340-01-348-2777	19207	12381993	COVER,ACCESS.....	1
4	PAOZZ	5315-00-234-1619	96906	MS24665-170	PIN,COTTER.....	1
5	PAOZZ	5315-01-252-5368	19207	12349977	PIN,STRAIGHT HEADLE.....	1
6	PAOZZ	5305-00-269-3238	96906	MS90727-62	SCREW,CAP,HEXAGON H.....	2
7	PAOZZ	5310-00-080-6004	96906	MS27183-14	WASHER,FLAT.....	10
8	PAOZZ	4730-01-245-4783	19207	12349731	ELBOW FLANGE TO HOS.....	1
9	PAOZZ	4730-01-242-4514	19207	12349730	ELBOW,FLANGE TO HOS.....	1
10	PAOZZ	5340-01-210-4901	19207	12313890	COUPLING,CLAMP,GROO.....	1
11	PAOOZ	2520-01-452-6376	55996	73G-500MS	JOINT, DOUBLE FLEX.....	1
12	PAOZZ	5340-01-134-3802	55996	78-500MS	.CLAMP,LOOP.....	2
13	PAOZZ	5365-01-134-3789	55996	79-500MS	.RING,RETAINING.....	2
14	PAOZA	5330-01-452-7627	55996	77G-500	.GASKET.....	2
15	PAOZZ	5340-01-106-6574	19207	12296720	COUPLING,CLAMP,GROO.....	1
16	PAOZZ	2990-01-245-7597	19207	12349774	MUFFLER,EXHAUST.....	1
17	PAOZZ	5305-01-010-2362	96906	MS18154-59	SCREW,CAP,HEXAGON H.....	2
18	PAOZZ	5310-00-595-7237	96906	MS35333-42	WASHER,LOCK.....	2
19	PAOZZ	5315-00-839-5822	80205	MS24665-353	PIN,COTTER.....	1
20	PAOZZ	5340-01-060-2961	19207	12253538	BRACKET,CHANNEL.....	1
21	PAOZZ	5315-00-057-4504	96906	MS20392-9C63	PIN,STRAIGHT,HEADED.....	1
22	PAOZZ	5310-00-637-9541	96906	MS35338-46	WASHER,LOCK.....	4
23	PAOZZ	5310-00-297-8380	96906	MS20500-624	NUT,SELF-LOCKING,HE.....	2

END OF FIGURE

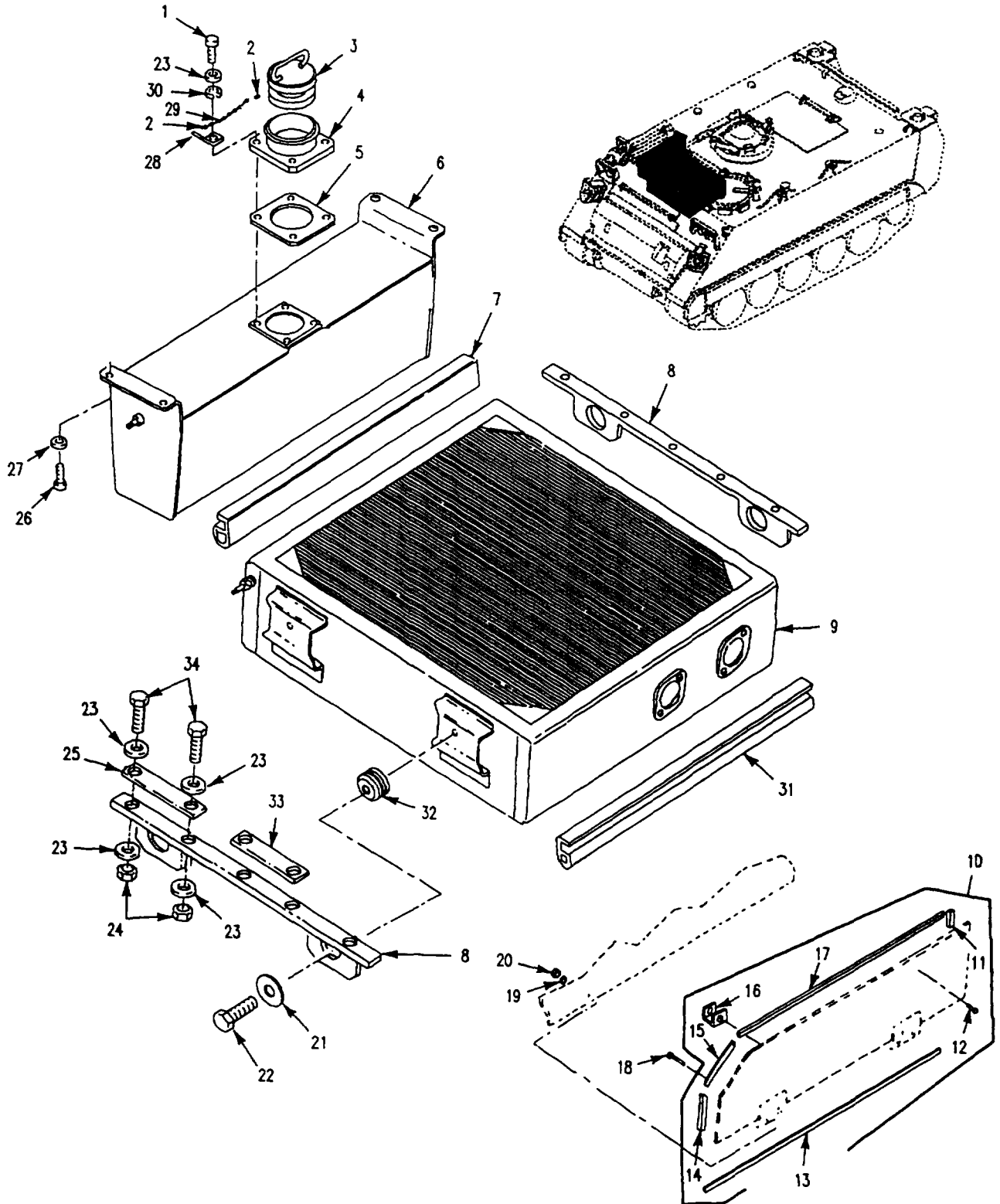

Figure 45. Radiator and Expansion Tank

SECTION II

TM 9-2350-277-24P

(1) ITEM NO	(2) SMR	(3) NSN	(4) CAGE	(5) PART NUMBER	(6) DESCRIPTION AND USABLE ON CODE (UOC)	(7) QTY
GROUP 05 COOLING SYSTEM						
GROUP 0501 RADIATOR, EVAPORATIVE						
COOLER, OR HEAT EXCHANGER						
FIG. 45 RADIATOR AND EXPANSION TANK						
1	PAOZZ	5305-00-942-2196	96906	MS18154-60	SCREW,CAP,HEXAGON H.....	4
2	PAOZZ	4030-00-270-5436	96906	MS87006-3	HOOK,CHAIN,S.....	2
3	PAOZZ	5340-01-259-4432	19207	12354874	CAP,FILLER OPENING.....	1
4	PAOZZ	2590-01-062-1475	19207	12253661	FILLER NECK.....	1
5	PAOZZ	5330-01-060-2538	19207	12253528	GASKET.....	1
6	PAOFF	5430-01-245-2563	19207	12349990	TANK,SECTION,FLUID.....	1
7	MOOZZ		19207	12349830-8	SEAL,RUBBER STRIP MAKE FROM NONMETALLIC SPECIAL, 19207, 10932464	2
8	PAOZZ	2930-01-233-7760	19207	12350310	SUPPORT,RADIATOR.....	2
9	PAOFH	2930-01-061-4294	19207	11669369	RADIATOR,ENGINE COO.....	1
10	PAOZZ	5340-01-069-6938	19207	12253503	DOOR,ACCESS.....	1
11	MOOZZ		19207	12253503-5	.SEAL MAKE FROM SEAL, 19207, 12253559.....	1
12	PAOZZ	5320-00-242-1578	96906	MS20470A6-8	.RIVET,SOLID.....	4
13	MOOZZ		19207	12253503-6	.SEAL MAKE FROM SEAL, 19207, 12253559.....	1
14	MOOZZ		19207	12253503-7	.SEAL MAKE FROM SEAL, 19207, 12253559.....	1
15	MOOZZ		19207	12253503-8	.SEAL MAKE FROM SEAL, 19207, 12253559.....	1
16	PAOZZ	5340-00-872-5996	94222	44-1-17-0	.FASTENER,PAWL.....	1
17	MOOZZ		19207	12253503-4	.SEAL MAKE FROM SEAL, 19207, 12253559.....	1
18	PAOZZ	5305-00-984-7351	96906	MS35191-275	SCREW,MACHINE.....	4
19	PAOZZ	5310-00-014-5850	96906	MS27183-42	WASHER,FLAT.....	4
20	PAOZZ	5310-00-902-6676	96906	MS21083N3	NUT,SELF-LOCKING,HE.....	4
21	PAOZZ	5310-00-167-0768	88044	AN970-6	WASHER,FLAT.....	4
22	PAOZZ	5305-00-782-9489	80204	B1821BH038C200N	SCREW,CAP,HEXAGON H.....	4
23	PAOZZ	5310-00-080-6004	96906	MS27183-14	WASHER,FLAT.....	20
24	PAOZZ	5310-00-959-1488	96906	MS51922-21	NUT,SELF-LOCKING,HE.....	6
25	PAOZZ	5310-01-244-9835	19207	12350094-1	NUT STRIP.....	1
26	PAOZZ	5305-00-543-4372	80204	B1821BH038C075N	SCREW,CAP,HEXAGON H.....	4
27	PAFZZ	5310-00-000-0079	19200	10910174-33	WASHER,FLAT.....	4
28	PAOZZ	2540-00-057-1657	19207	10908129	BRACKET,COMMANDERS.....	1
29	MOOZZ		19207	12349830-7	CHAIN,WELDLESS MAKE FROM CHAIN, 80205, NAS1455B1-600.....	1
30	PAOZZ	5310-00-595-7237	96906	MS35333-42	WASHER,LOCK.....	4
31	MOOZZ		19207	12349830-9	SEAL,RUBBER STRIP MAKE FROM NONMETALLIC SPECIAL, 19207, 10932464	2
32	PAOZZ	5342-00-971-5013	19207	10920592	MOUNT,RESILIENT.....	4
33	PAOZZ	5310-01-245-2501	19207	12350094-2	NUT STRIP.....	1
34	PAOZZ	5305-00-068-0511	80204	B1821BH038C125N	SCREW,CAP,HEXAGON H.....	10

END OF FIGURE

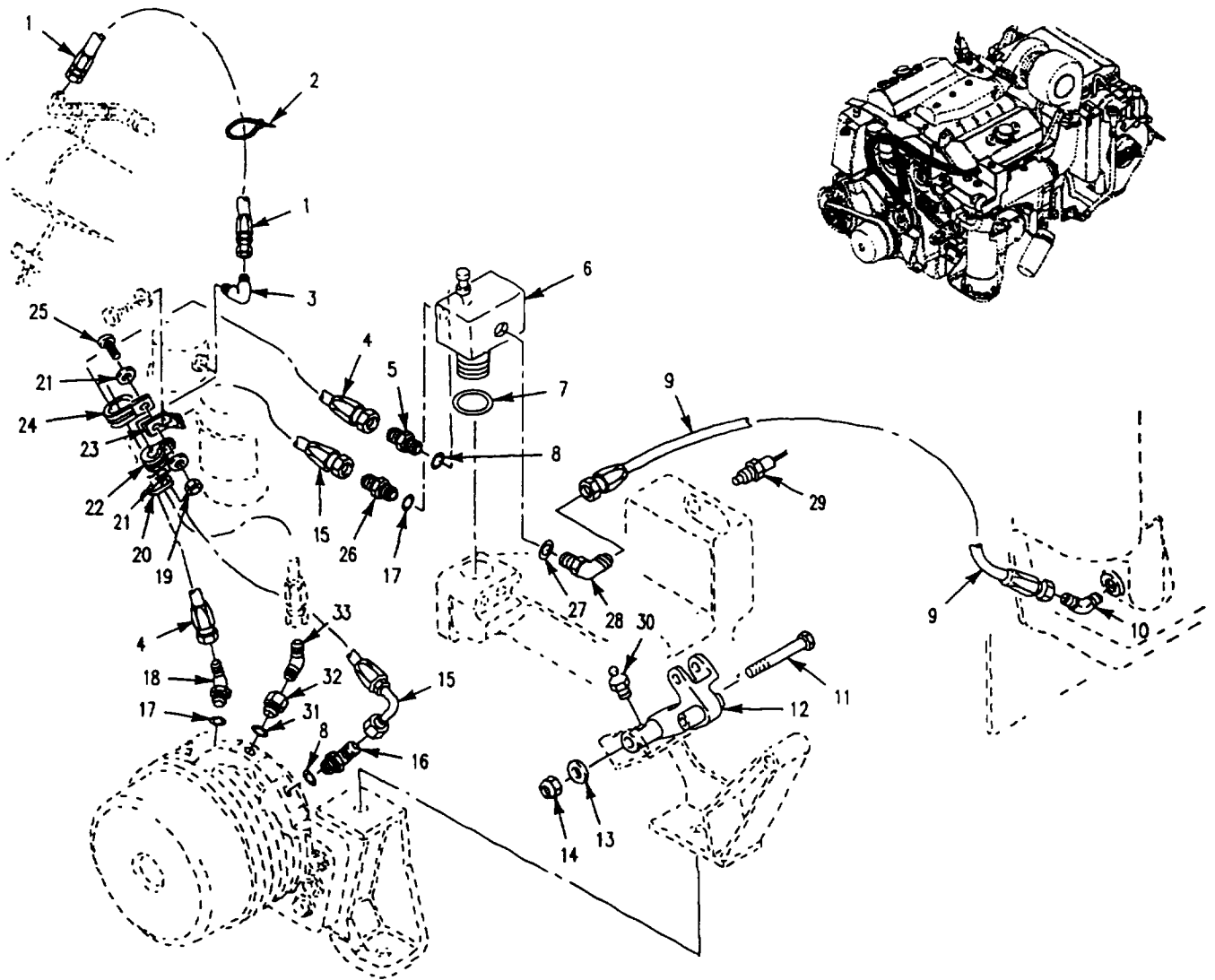

Figure 46. Thermostat, Hoses, and Mounting Hardware
(Old Configuration)

SECTION II

TM 9-2350-277-24P

(1) ITEM NO	(2) SMR	(3) NSN	(4) CAGE	(5) PART NUMBER	(6) DESCRIPTION AND USABLE ON CODE (UOC)	(7) QTY
GROUP 0503 WATER MANIFOLD, HEADERS, THERMOSTATS AND HOUSING GASKET FIG. 46 THERMOSTAT, HOSES, AND MOUNTING HARDWARE(OLD CONFIGURATION)						
1	PAOZZ	4720-01-250-8586	96906	MS52103Z060590R	HOSE ASSEMBLY, NONME.....	1
2	PAOZZ	5975-00-074-2072	96906	MS3367-1-9	STRAP, TIEDOWN, ELECT.....	1
3	PAOZZ	4730-00-812-7999	96906	MS51504A6	ELBOW, PIPE TO TUBE.....	1
4	PAOZZ		96906	MS52103Z050370R	HOSE ASSEMBLY, NONME.....	1
5	PAOZZ	4730-01-007-5232	96906	MS51525A4	ADAPTER, STRAIGHT, TU.....	1
6	PAOZZ	5930-01-311-1629	99643	70364-4	SWITCH, PRESSURE-THE..... UOC: APC, AP2, AP5, AP6, AP8, O-RING.....	1 2
7	PAOZZ	5331-00-804-5694	96906	MS28778-16	O-RING.....	2
8	PAOZZ	5330-00-805-2966	96906	MS28778-4	PACKING, PREFORMED.....	2
9	PAOZZ	4720-01-250-8589	96906	MS52103Z080520R	HOSE ASSEMBLY, NONME.....	1
10	PAOZZ	4730-01-088-0863	96906	MS51508A8-4	ELBOW, PIPE TO TUBE.....	1
11	PAOZZ	5305-00-716-8174	96906	MS90726-124	SCREW, CAP, HEXAGON H.....	1
12	PAOZZ	3040-01-229-4036	19207	12313390	LEVER, REMOTE CONTR.....	1
13	PAOZZ	5310-00-809-5998	96906	MS27183-18	WASHER, FLAT.....	1
14	PAOZZ	5310-00-877-5795	96906	MS21044N8	NUT, SELF-LOCKING, HE.....	1
15	PAOZZ	4720-01-249-2023	19207	12354704	HOSE ASSEMBLY, NONME.....	1
16	PAFZZ	4730-00-163-0237	96906	MS51528A4	ELBOW, TUBE TO BOSS.....	1
17	PAOZZ	5330-00-833-7491	98897	LS4634-5	PACKING, PREFORMED.....	2
18	PAOZZ	4730-01-250-7158	96906	MS51528A5	ELBOW, TUBE TO BOSS.....	1
19	PAOZZ	5310-00-877-5797	96906	MS21044N3	NUT, SELF-LOCKING, HE.....	1
20	PAOZZ	5975-00-451-5001	96906	MS3367-3-9	STRAP, TIEDOWN, ELECT.....	1
21	PAOZZ	5310-00-809-8546	96906	MS27183-8	WASHER, FLAT.....	2
22	PAFZZ	5340-00-291-5347	96906	MS21919WDG8	CLAMP, LOOP.....	1
23	PAOZZ	5340-01-254-2599	19207	12349996-3	BRACKET, ANGLE.....	1
24	PAOZZ	5340-00-921-6993	96906	MS21334-32	CLAMP, LOOP.....	1
25	PAOZZ	5305-00-993-1848	96906	MS35207-265	SCREW, MACHINE.....	2
26	PAOZZ	4730-00-431-9307	96906	MS51525A5	ADAPTER, STRAIGHT, TU.....	1
27	PAOZZ	5331-00-808-0794	96906	MS28778-8	O-RING.....	2
28	PAOZZ	4730-00-822-5609	96906	MS51527A8	ELBOW, TUBE TO BOSS.....	1
29	PAOZZ	6685-00-814-5271	96906	MS24537-1	TRANSMITTER, TEMPERA.....	1
30	PAOZZ	4730-00-050-4208	96906	MS15003-1	FITTING, LUBRICATION.....	1
31	PAOZZ	5331-00-804-5695	96906	MS28778-6	O-RING.....	1
32	PAOZZ	4730-00-331-4279	96906	MS51503A6-6	ADAPTER, STRAIGHT, PI.....	1
33	PAOZZ	4730-00-995-1570	96906	MS51508A8	ELBOW, PIPE TO TUBE.....	1

END OF FIGURE

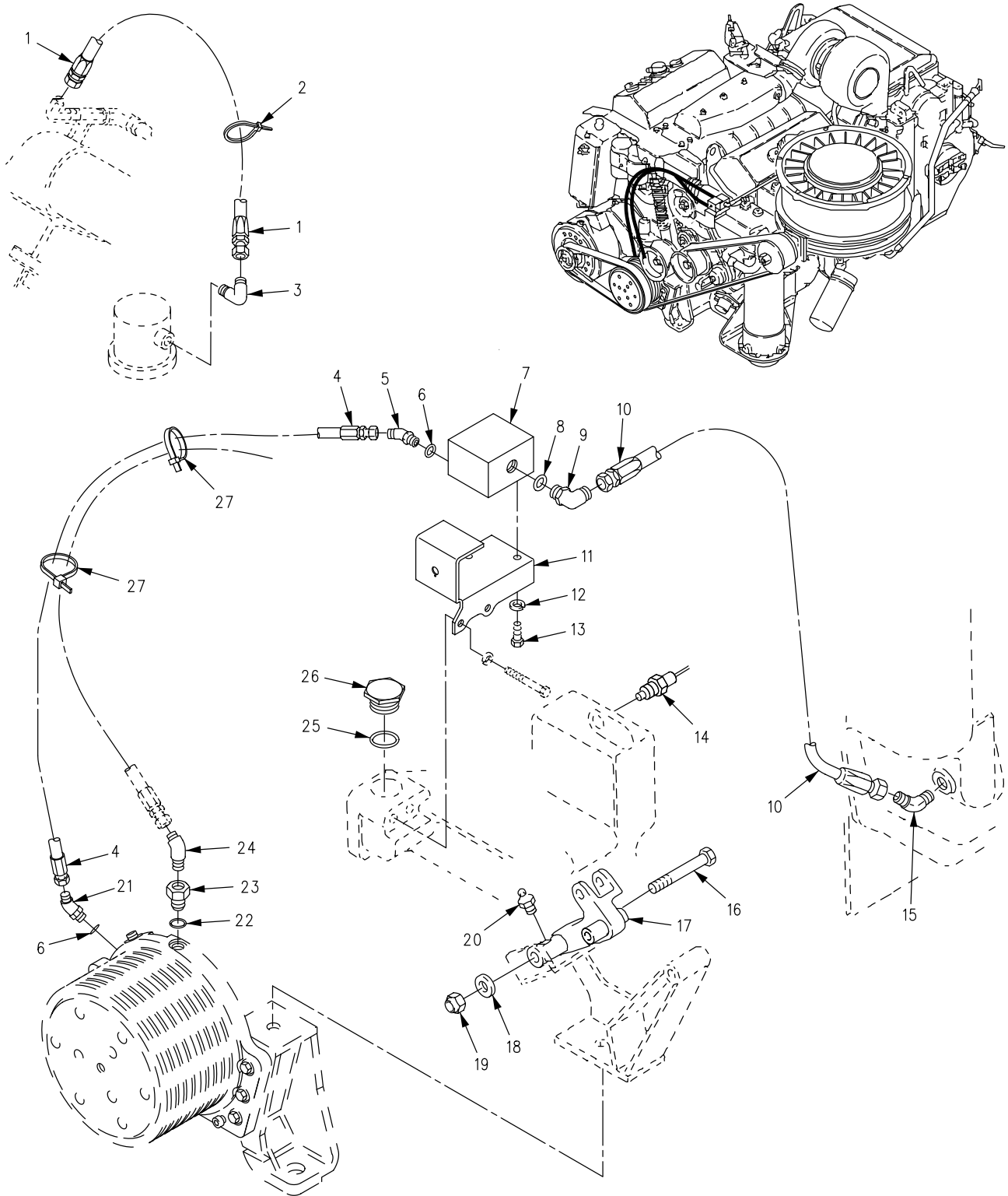

Figure 47. Valve, Hoses, and Mounting Hardware
(New Configuration)

SECTION II

TM 9-2350-277-24P

(1) ITEM NO	(2) SMR	(3) NSN	(4) CAGE	(5) PART NUMBER	(6) DESCRIPTION AND USABLE ON CODE (UOC)	(7) QTY
GROUP 0503 WATER MANIFOLD, HEADERS, THERMOSTATS AND HOUSING GASKET CONTINUED FIG. 47 VALVE, HOSES, AND MOUNTING HARDWARE (NEW CONFIGURATION)						
1	PAOZZ	4720-01-250-8586	96906	MS52103Z060590R	HOSE ASSEMBLY, NONME.....	1
2	PAOZZ	5975-00-074-2072	96906	MS3367-1-9	STRAP, TIEDOWN, ELECT.....	1
3	PAOZZ	4730-00-812-7999	96906	MS51504A6	ELBOW, PIPE TO TUBE.....	1
4	PAOZZ		96906	MS52103Z050370R	HOSE ASSEMBLY, NONME.....	1
5	PAOZZ		81343	5-5 070320	ELBOW, 45 DEGREE.....	1
6	PAOZZ	5330-00-833-7491	98897	LS4634-5	PACKING, PREFORMED.....	1
7	PAOZZ		19207	12474780	VALVE.....	1
8	PAOZZ	5331-00-808-0794	96906	MS28778-8	O-RING.....	1
9	PAOZZ	4730-00-822-5609	96906	MS51527A8	ELBOW, TUBE TO BOSS.....	1
10	PAOZZ	4720-01-250-8589	96906	MS52103Z080520R	HOSE ASSEMBLY, NONME.....	1
11	PAOZZ		19207	12474797	BRACKET, ANGLE.....	1
12	PAOZZ	5310-00-582-5965	96906	MS35338-44	WASHER, LOCK.....	2
13	PAOZZ	5305-00-068-0508	80204	B1821BH025C075N	SCREW, CAP, HEXAGON H.....	2
14	PAOZZ	6685-00-814-5271	96906	MS24537-1	TRANSMITTER, TEMPERA.....	1
15	PAOZZ	4730-01-088-0863	96906	MS51508A8-4	ELBOW, PIPE TO TUBE.....	1
16	PAOZZ	5305-00-716-8174	96906	MS90726-124	SCREW, CAP, HEXAGON H.....	1
17	PAOZZ	3040-01-229-4036	19207	12313390	LEVER, REMOTE CONTR.....	1
18	PAOZZ	5310-00-809-5998	96906	MS27183-18	WASHER, FLAT.....	1
19	PAOZZ	5310-00-877-5795	96906	MS21044N8	NUT, SELF-LOCKING, HE.....	1
20	PAOZZ	4730-00-050-4208	96906	MS15003-1	FITTING, LUBRICATION.....	1
21	PAOZZ	4730-01-250-7158	96906	MS51528A5	ELBOW, TUBE TO BOSS.....	1
22	PAOZZ	5331-00-804-5695	96906	MS28778-6	O-RING.....	1
23	PAOZZ	4730-00-331-4279	96906	MS51503A6-6	ADAPTER, STRAIGHT, PI.....	1
24	PAOZZ	4730-00-995-1570	96906	MS51508A8	ELBOW, PIPE TO TUBE.....	1
25	PAOZZ	5331-00-804-5694	96906	MS28778-16	O-RING.....	1
26	PAOZZ		81343	AS5169-16	FITTING.....	1
27	PAOZZ	5975-00-451-5001	96906	MS3367-3-9	STRAP, TIEDOWN, ELECT.....	1

END OF FIGURE

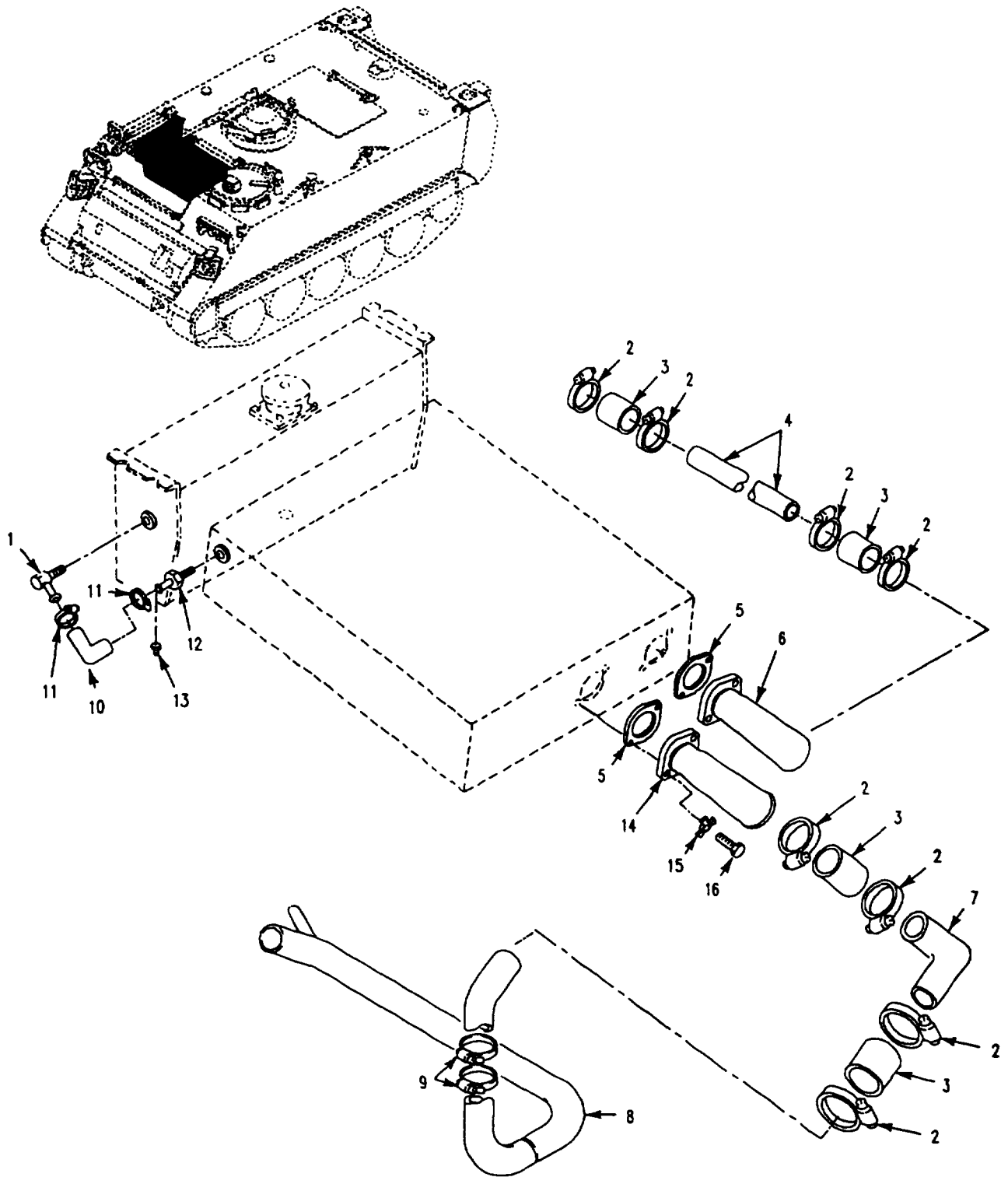

Figure 48. Radiator Hoses, Tube and Elbows

SECTION II

TM 9-2350-277-24P

(1) ITEM NO	(2) SMR	(3) NSN	(4) CAGE	(5) PART NUMBER	(6) DESCRIPTION AND USABLE ON CODE (UOC)	(7) QTY
GROUP 0503 WATER MANIFOLD, HEADERS, THERMOSTATS AND HOUSING GASKET CONTINUED FIG. 48 RADIATOR HOSES, TUBES AND ELBOWS						
1	PAOZZ	4730-00-080-7042	96906	MS24519-4	ELBOW,PIPE TO HOSE.....	1
2	PAOZZ	4730-00-908-6292	96906	MS35842-14	CLAMP,HOSE.....	8
3	MOOZZ		19207	12349830-2	HOSE,NONMETALLIC MAKE FROM HOSE, 19207, 11662999.....	5
4	PAOZZ	4710-01-249-3399	19207	12349948	TUBE,METALLIC.....	1
5	PAOZZ	5330-00-058-9263	19207	10932933	GASKET.....	2
6	PAOZZ	4730-01-060-2485	19207	12253520	ELBOW,RADIATOR INL.....	1
7	PAOZZ	4710-01-249-0463	19207	12354706	TUBE,BENT,METALLIC.....	1
8	PAOZZ	4710-01-249-1294	19207	12349758	TUBE,BENT,METALLIC.....	1
9	PAOZZ	4730-00-909-8627	96906	MS35842-13	CLAMP,HOSE.....	2
10	MOOZZ		19207	12349830-1	HOSE,NONMETALLIC MAKE FROM HOSE, 19207, 11662995.....	1
11	PAOZZ	4730-00-908-3195	96906	MS35842-10	CLAMP,HOSE.....	6
12	PAOZZ	4730-00-080-7043	96906	MS24522-4	ADAPTER, STRAIGHT, PI.....	2
13	PAOZZ	4730-00-188-3513	96906	MS20913-2	PLUG,PIPE.....	1
14	PAOZZ	4730-01-243-3873	19207	12349974	ELBOW,RADIATOR OUTL.....	1
15	PAOZZ	5310-00-655-9667	19207	10861663	WASHER,KEY.....	4
16	PAOZZ	5305-00-071-2058	80204	B1821BH044C225	SCREW,CAP,HEXAGON H.....	4

END OF FIGURE

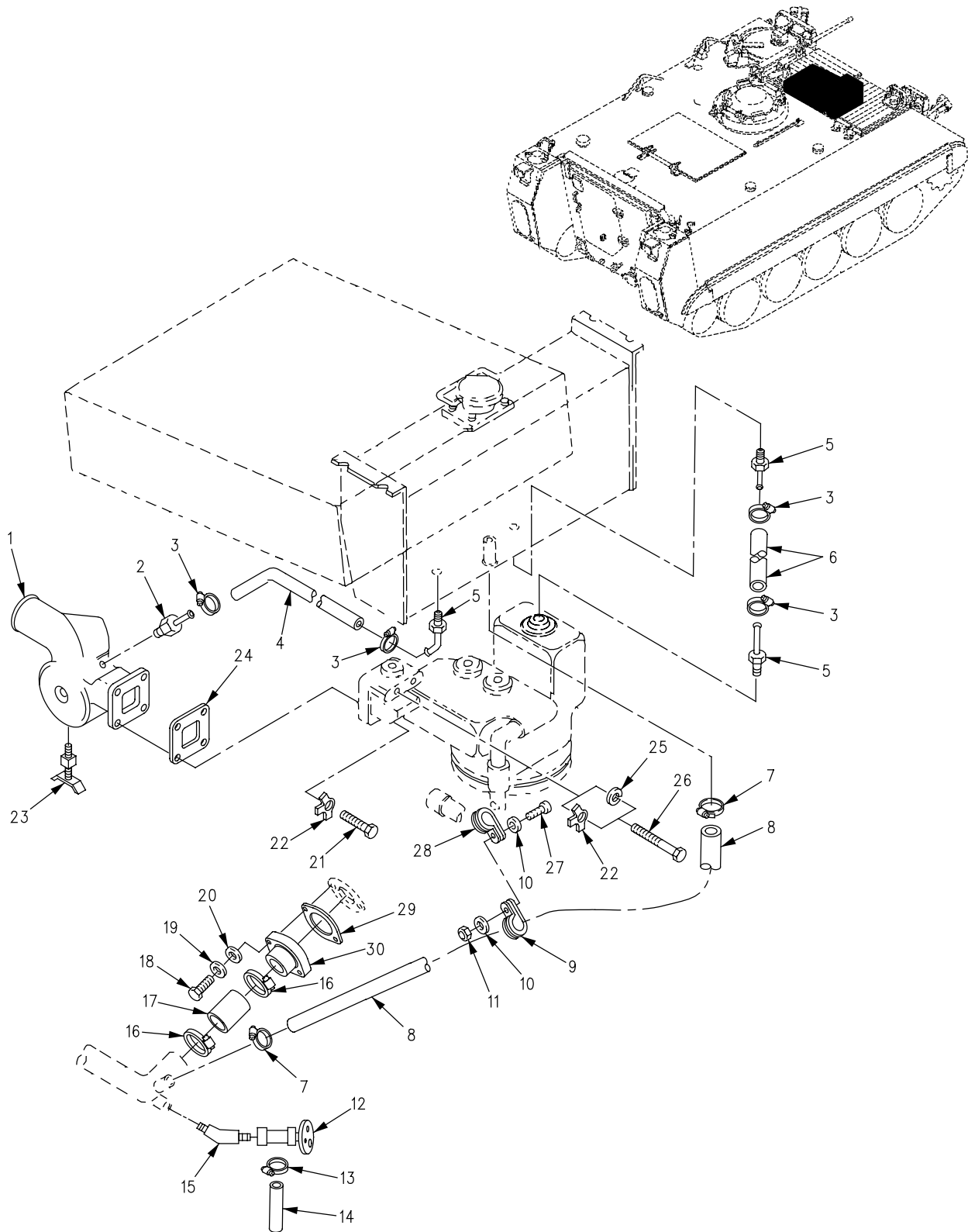

Figure 49. Radiator Hoses, Tubes, and Elbows

SECTION II

TM 9-2350-277-24P

(1) ITEM NO	(2) SMR	(3) NSN	(4) CAGE	(5) PART NUMBER	(6) DESCRIPTION AND USABLE ON CODE (UOC)	(7) QTY
GROUP 0503 WATER MANIFOLD, HEADERS, THERMOSTATS AND HOUSING GASKET CONTINUED FIG. 49 RADIATOR HOSES, TUBES AND ELBOWS						
1	PAOZZ	2930-01-244-9792	19207	12349797	SEPARATOR AIR COOLE.....	1
2	PAOZZ	4730-00-080-7043	96906	MS24522-4	ADAPTER, STRAIGHT, PI.....	2
3	PAOZZ	4730-00-278-2523	88907	B54-32780	CLAMP, HOSE.....	6
4	MOOZZ		19207	12349830-6	HOSE, NONMETALLIC MAKE FROM HOSE, 19207, 11662995.....	1
5	PAOZZ	4730-00-702-2847	96906	MS24518-4	ELBOW, PIPE TO HOSE.....	3
6	MOOZZ		19207	12349830-5	HOSE, NONMETALLIC MAKE FROM HOSE, 19207, 11662995.....	1
7	PAOZZ	4730-00-908-3193	96906	MS35842-12	CLAMP, HOSE.....	2
8	MOOZZ		19207	12349830-3	HOSE, NONMETALLIC MAKE FROM HOSE, 19207, 11662996.....	V 1
9	PAOZZ	5340-00-200-3045	96906	MS21919WDG24	CLAMP, LOOP.....	1
10	PAOZZ	5310-00-809-8546	96906	MS27183-8	WASHER, FLAT.....	2
11	PAOZZ	5310-00-877-5797	96906	MS21044N3	NUT, SELF-LOCKING, HE.....	1
12	PAOZZ	4820-01-109-8014	19207	11669182	COCK, DRAIN.....	1
13	PAOZZ	4730-00-908-3194	96906	MS35842-11	CLAMP, HOSE.....	1
14	MOOZZ		19207	12349830-4	HOSE, NONMETALLIC MAKE FROM HOSE, 19207, 11662995-2.....	1
15	PAOZZ	4730-00-249-3935	96906	MS39231-4	ELBOW, PIPE.....	1
16	PAOZZ	4730-00-908-6292	96906	MS35842-14	CLAMP, HOSE.....	2
17	MOOZZ		19207	12349830-2	HOSE, NONMETALLIC MAKE FROM HOSE, 19207, 11662999.....	5
18	PAOZZ	5305-00-688-2111	80204	B1821BH038C138N	SCREW, CAP, HEXAGON H.....	2
19	PAOZZ	5310-00-688-2195	96906	MS51848-12	WASHER, LOCK.....	2
20	PAOZZ	5310-00-167-0821	88044	AN960-616	WASHER, FLAT.....	2
21	PAOZZ	5305-00-725-2317	80204	B1821BH038C150N	SCREW, CAP, HEXAGON H.....	2
22	PAOZZ	5310-00-655-9668	19207	10863380	WASHER, KEY OLD CONFIGURATION.....	4
22	PAOZZ	5310-00-655-9668	19207	10863380	WASHER, KEY NEW CONFIGURATION.....	2
23	PAOZZ	4820-00-845-1096	96906	MS35783-2	COCK, DRAIN.....	1
24	PAOZZ	5330-01-252-5315	19207	12349947	GASKET.....	1
25	PAOZZ	5310-00-637-9541	96906	MS35338-46	WASHER, LOCK NEW CONFIGURATION.....	2
26	PAOZZ	5305-00-846-5703	80204	B1821BH038C300N	SCREW, CAP, HEXAGON H OLD CONFIGURATION.....	2
26	PAOZZ	5305-00-781-3927	80204	B1821BH038C350N	SCREW, CAP, HEXAGON H NEW CONFIGURATION.....	2
27	PAOZZ	5305-00-993-1848	96906	MS35207-265	SCREW, MACHINE.....	1
28	PAOZZ	5340-00-200-7449	96906	MS21919WDG18	CLAMP, LOOP.....	1
29	PAOZZ	5330-01-229-0267	19207	12313471	GASKET.....	1
30	PAOZZ	4730-01-223-7776	19207	12313348	ELBOW, FLANGE TO HOS.....	1

END OF FIGURE

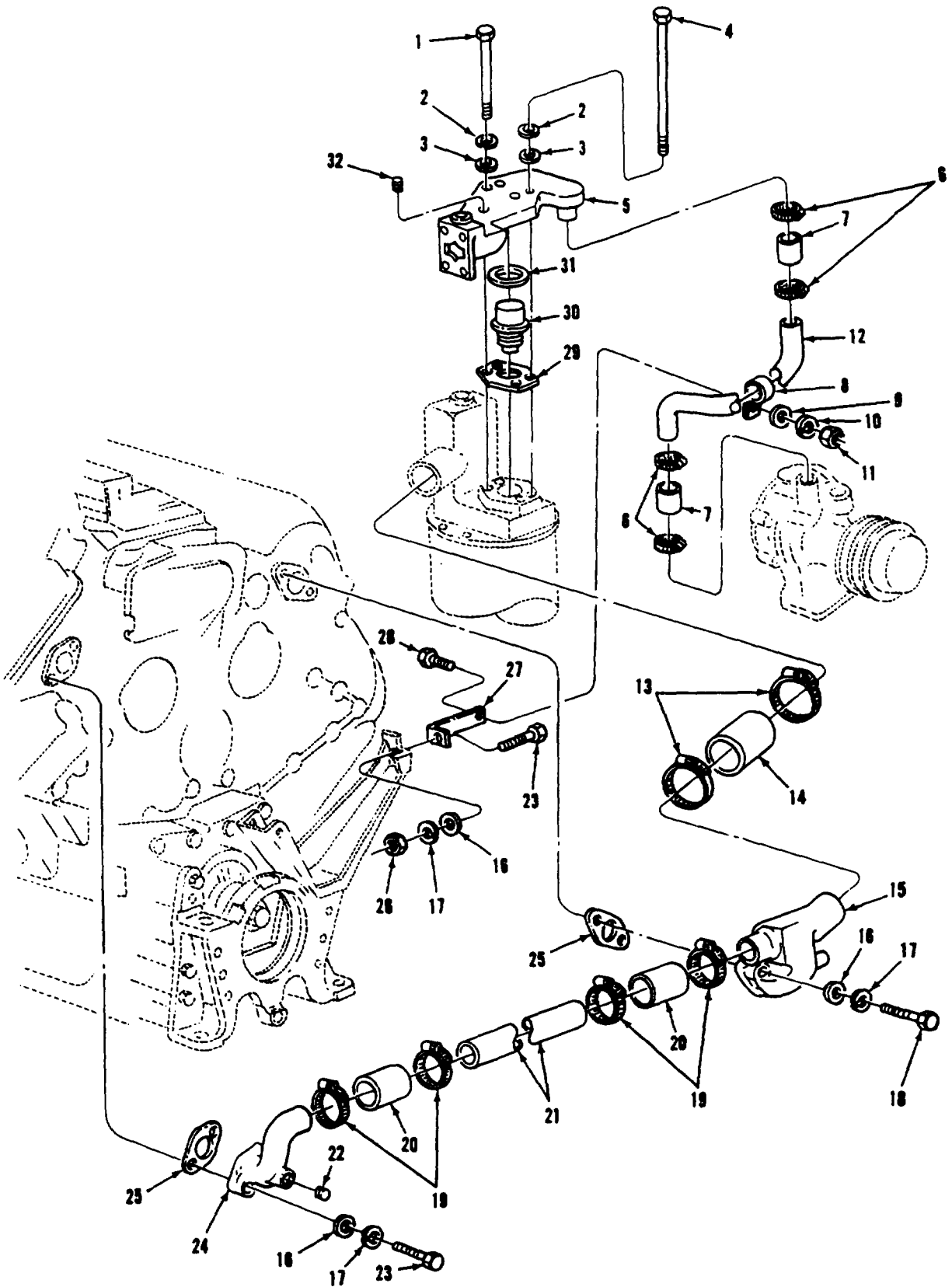

Figure 50. Thermostat, Housing, Lines, and Fittings

SECTION II

TM 9-2350-277-24P

(1) ITEM NO	(2) SMR	(3) NSN	(4) CAGE	(5) PART NUMBER	(6) DESCRIPTION AND USABLE ON CODE (UOC)	(7) QTY
GROUP 0503 WATER MANIFOLD, HEADERS, THERMOSTATS AND HOUSING GASKET CONTINUED FIG. 50 THERMOSTAT, HOUSING, LINES, AND FITTINGS						
1	PAOZZ	5306-00-226-4839	80204	B1821BH031C350N	BOLT, MACHINE.....	2
2	PAOZZ	5310-00-407-9566	96906	MS35338-45	WASHER, LOCK	4
3	PAOZZ	5310-00-081-4219	96906	MS27183-12	WASHER, FLAT	4
4	PAOZZ	5306-01-039-9601	72582	215386	BOLT	2
5	PAOZZ	2930-01-251-0656	72582	8928771	WATER OUTLET, ENGINE	1
6	PAOZZ	4730-00-289-3141	11083	1K6717	CLAMP, HOSE.....	4
7	PAOZZ	4720-01-056-0097	72582	5104839	HOSE, PREFORMED WATER BYPASS TUBE ..	2
8	PAOZZ	5340-00-125-3204	72582	5181415	CLAMP, LOOP	1
9	PAOZZ	5310-00-809-4061	96906	MS27183-15	WASHER, FLAT.	1
10	PAOZZ	5310-00-209-0965	96906	MS35338-47	WASHER, LOCK	1
11	PAOZZ	5310-00-880-8189	96906	MS51967-11	NUT, PLAIN, HEXAGON.	1
12	PAOZZ	4710-01-251-3074	72582	8928768	TUBE, BENT, METALLIC BYPASS TUBE, WATER OUT.....	1
13	PAOZZ	4730-00-908-6292	96906	MS35842-14	CLAMP, HOSE.....	2
14	MOOZZ		72582	8928857	HOSE 2.26 IN LG MAKE FROM HOSE P/N 5199782 THERMOSTAT HSG.....	1
15	PBOZZ	2930-01-251-1100	72582	8928721	WATER OUTLET,ENGINE WATER OUTLET LBK	1
16	PAOZZ	5310-00-080-6004	96906	MS27183-14	WASHER, FLAT.....	5
17	PAOZZ	5310-00-637-9541	96906	MS35338-46	WASHER, LOCK.....	5
18	PAOZZ	5305-00-638-8920	80204	B1821BH038C225N	SCREW, CAP, HEXAGON H.....	2
19	PAOZZ	4730-01-125-9989	72582	23505048	CLAMP, HOSE.....	4
20	MOOZZ		72582	8921827	HOSE, NONMETALLIC 2.0IN LG MAKE FROM HOSE,P/N 7F3068 WATER CROSSOVER TUBE	2
21	PBOZZ	2930-00-909-5950	72582	5109680	TUBE, METAL PREFORME.....	1
22	PAOZZ	4730-01-210-4252	72582	8923916	PLUG, PIPE RBK WATER OUTLET ELBOW ..	1
23	PAOZZ	5305-00-821-3869	80204	B1821BH038C175N	SCREW, CAP, HEXAGON H.....	3
24	PBOZZ	4730-00-470-1791	72582	5109549	ELBOW,FLANGE TO HOS WATER OUTLET,RBK	1
25	PAOZZ	5330-00-055-1584	72582	5116242	GASKET WATER OUTLET ELBOW	2
26	PAOZZ	5310-00-732-0558	96906	MS51967-8	NUT, PLAIN, HEXAGON.	1
27	PBOZZ	2990-01-251-1103	72582	8928767	BRACKET, ENGINE ACCE	1
28	PAOZZ	5305-00-071-1786	80204	B1821BH044C100N	SCREW,CAP,HEX H	1
29	PAOZZ	5330-01-254-1389	72582	8928720	GASKET	1
30	PAOZZ	6620-01-065-6259	72582	5102651	THERMOSTAT, FLOW CON 180 DEGREES....	1
31	PAOZZ	5330-00-246-6380	58312	3S9643-00	SEAL, PLAIN ENCASED THERMOSTAT	1
32	PAOZZ	4730-01-398-7635	72582	8923847	PLUG, PIPE	1

END OF FIGURE

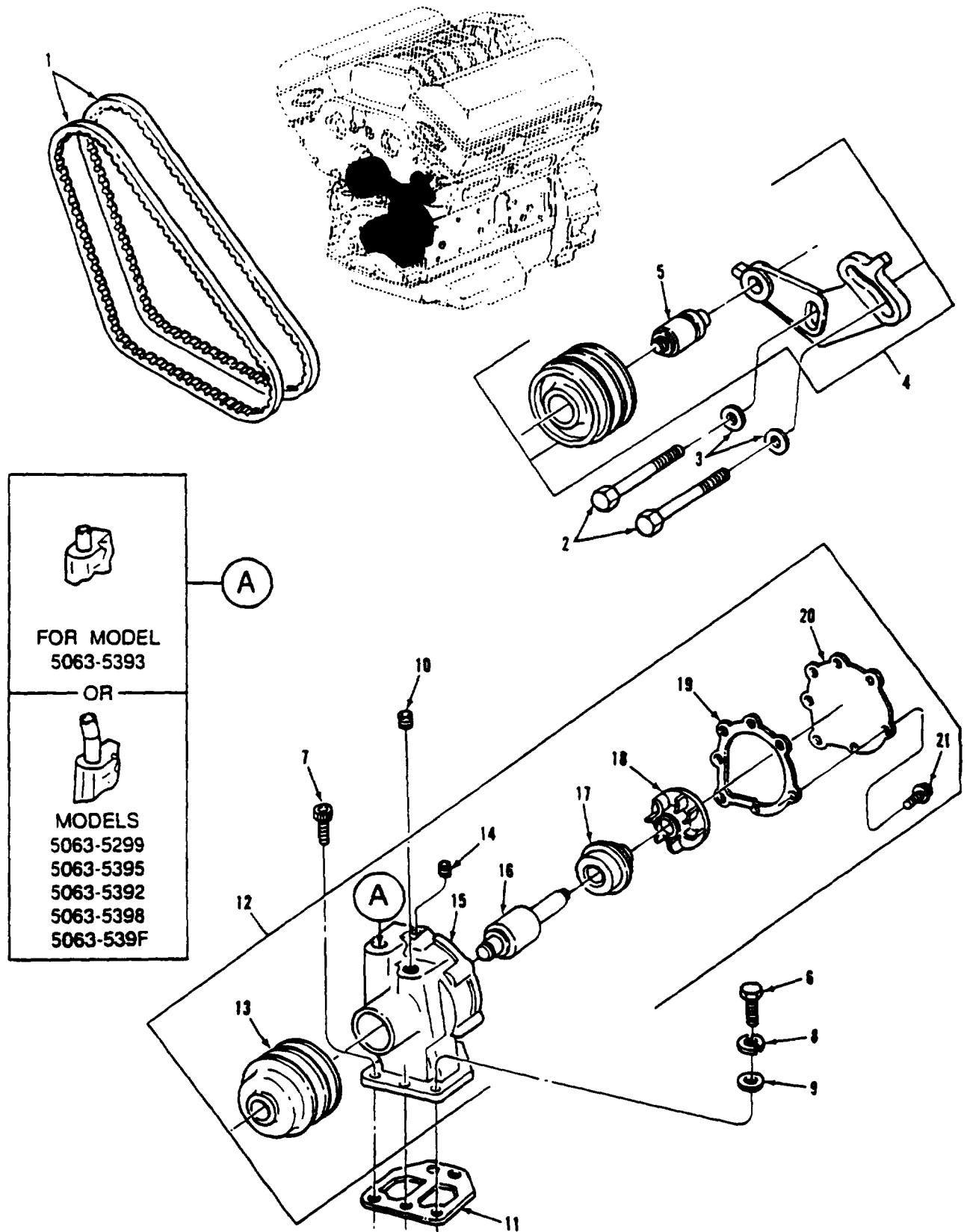

Figure 51. Cooler Pump Assembly, Idler Pulley, and Belt Set

SECTION II

TM 9-2350-277-24P

(1) ITEM NO	(2) SMR	(3) NSN	(4) CAGE	(5) PART NUMBER	(6) DESCRIPTION AND USABLE ON CODE (UOC)	(7) QTY
					GROUP 0504 WATER PUMP	
					FIG. 51 COOLER PUMP ASSEMBLY, IDLER	
					PULLEY, AND BELT SET	
1	PAOZZ	3030-00-537-1531	96906	MS51065RP37-2	BELTS, V, MATCHED SET ARCTIC	1
1	PAOZZ	3030-01-301-8013	72582	5133177	BELTS, V, MATCHED SET NON-ARCTIC.	1
2	PAOZZ	5305-00-152-6326	80204	B1821BH038C275D	SCREW, CAP, HEXAGON H.	1
3	PAOZZ	5310-00-080-6004	96906	MS27183-14	WASHER, FLAT.	1
4	PAOZZ	3020-00-034-1874	72582	5139237	PULLEY ASSEMBLY, IDL.	1
6	PAOZZ	5306-00-226-4826	80204	B1821BH031C088N	BOLT, MACHINE	1
7	PAOZZ	5305-00-983-5347	96906	MS16997-79	SCREW, CAP, SOCKET HE FRONT INNER HOLE.	1
8	PAOZZ	5310-00-407-9566	96906	MS35338-45	WASHER, LOCK.	1
9	PAOZZ	5310-00-081-4219	96906	MS27183-12	WASHER, FLAT	1
11	PAOZZ	5330-00-235-4885	72582	5133107	GASKET WATER PUMP TO OIL COOLER HSG	1
12	PAOFF	2930-01-248-9579	72582	8928803	PUMP, COOLING SYSTEM	1

END OF FIGURE

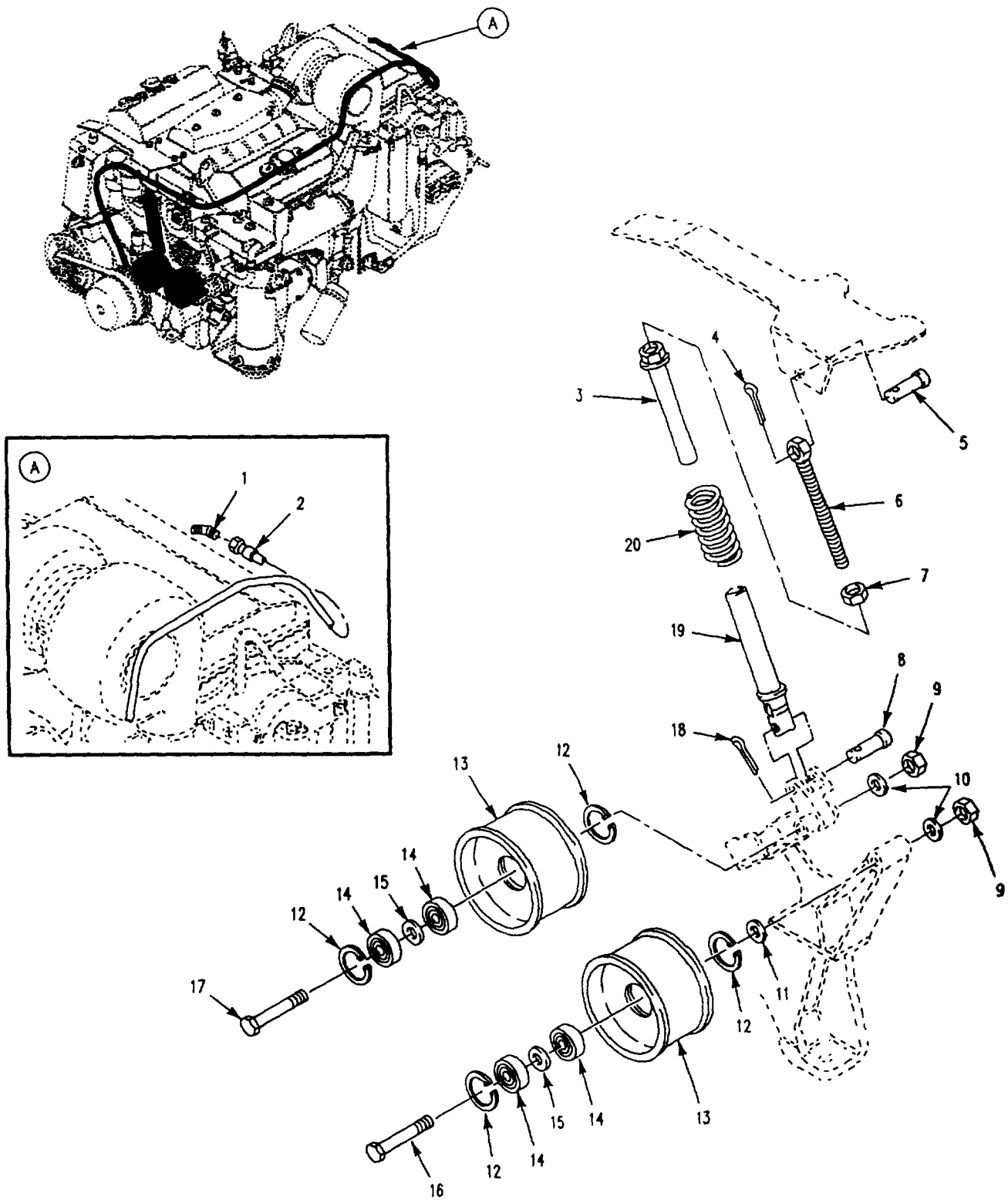

Figure 52. Variable Speed Drive Hose, Pulleys, and Transmission Oil Return Hose

SECTION II

TM 9-2350-277-24P

(1) ITEM NO	(2) SMR	(3) NSN	(4) CAGE	(5) PART NUMBER	(6) DESCRIPTION AND USABLE ON CODE (UOC)	(7) QTY
GROUP 0505 FAN ASSEMBLY FIG. 52 VARIABLE SPEED DRIVE HOSE, PULLEYS, AND TRANSMISSION OIL RETURN HOSE						
1	PAOZZ	4730-00-555-1764	96906	MS51504A8	ELBOW,PIPE TO TUBE.....	1
2	PAOZZ	4720-01-250-8588	96906	MS52103Z081360R	HOSE ASSEMBLY,NONME.....	1
3	PAOZZ	5340-01-230-3954	19207	12313442	NUT,SELF-LOCKING,.....	1
4	PAOZZ	5315-00-298-1481	96906	MS24665-357	PIN,COTTER.....	1
5	PAOZZ	5315-00-957-9368	96906	MS20392-9C55	PIN,STRAIGHT,HEADED.....	1
6	PAOZZ	5340-01-060-2565	19207	12253530	ROD END,THREADED.....	1
7	PAOZZ	5310-00-851-2677	96906	MS35691-49	NUT,PLAIN,HEXAGON.....	1
8	PAOZZ	5315-00-957-0763	96906	MS20392-7C65	PIN,STRAIGHT,HEADED.....	1
9	PAOZZ	5310-00-925-9642	96906	MS21083N10	NUT,SELF-LOCKING,HE.....	2
10	PAOZZ	5310-00-003-9174	96906	MS27183-21	WASHER,FLAT.....	4
11	PAOZZ	5310-01-103-2587	19200	10910174-31	WASHER,FLAT.....	1
12	PAOZZ		96906	MS16625-2156	RING,RETAINING.....	4
13	PAOZZ	3020-01-060-2549	19207	12253519-2	PULLEY,FLAT.....	2
14	PAOZZ	3110-00-436-7329	23040	C7AF10A303A	BEARING,BALL,ANNULA.....	4
15	PAOZZ	5365-00-410-4614	19207	11633398	SPACER,RING.....	2
16	PAOZZ	5306-01-062-0850	19207	12253628	BOLT,SHOULDER.....	1
17	PAOZZ	5306-00-453-5583	19207	11633399	BOLT,MACHINE.....	1
18	PAOZZ	5315-00-011-9120	96906	MS24665-287	PIN,COTTER.....	1
19	PAOZZ	5365-01-238-5750	19207	12313385	SPACER,SLEEVE.....	1
20	PAOZZ	5360-01-227-5826	19207	12313444	SPRING,HELICAL,COMP.....	1

END OF FIGURE

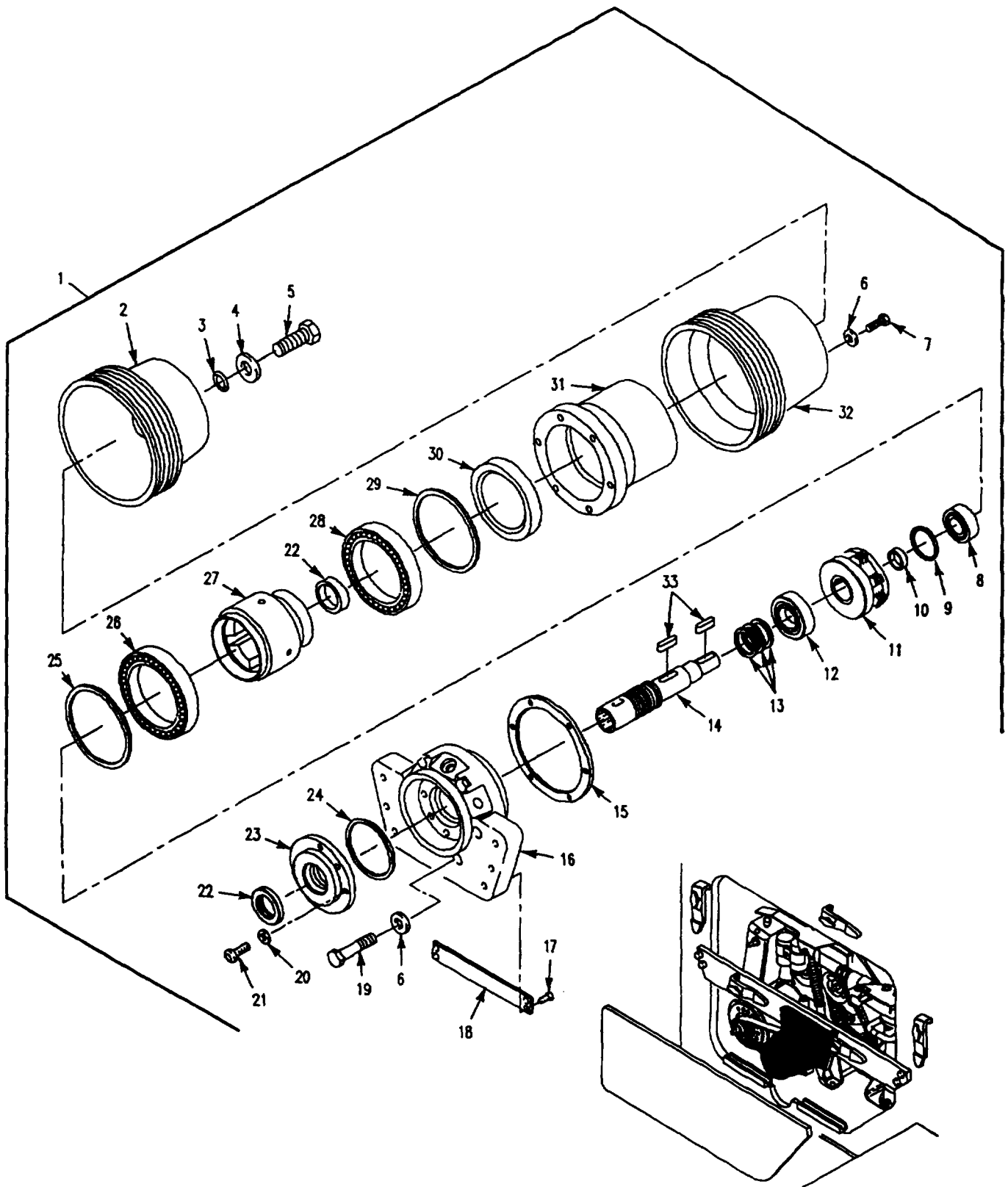

Figure 53. Variable Speed Fan Drive
(Old Configuration)

SECTION II

TM 9-2350-277-24P

(1) ITEM NO	(2) SMR	(3) NSN	(4) CAGE	(5) PART NUMBER	(6) DESCRIPTION AND USABLE ON CODE (UOC)	(7) QTY
GROUP 0505 FAN ASSEMBLY CONTINUED FIG. 53 VARIABLE SPEED FAN DRIVE (OLD CONFIGURATION)						
1	PAOHH	2930-01-320-0530	19207	12350003-1	PUMP, COOLING SYSTEM.....	1
2	PAHZZ	3020-01-249-0154	19207	12349767	. PULLEY, GROOVE.....	1
3	PAHZZ	5330-00-542-1329	96906	MS28775-120	. PACKING, PREFORMED.....	1
4	PAHZZ	5310-00-927-9400	19200	10910174-30	. WASHER, FLAT.....	1
5	PAHZZ	5305-00-071-2068	80204	B1821BH050C138N	. SCREW, CAP, HEXAGON H.....	1
6	PAHZZ	5310-01-254-1377	19204	10910174-17	. WASHER, FLAT.....	12
7	PAHZZ	5306-00-226-4827	80204	B1821BH031C100N	. BOLT, MACHINE.....	6
8	PAHZZ	3110-01-253-9879	19207	12349864	. BEARING, BALL, ANNULA.....	1
9	PAHZZ	5365-00-804-2773	96906	MS16625-1218	. RING, RETAINING.....	1
10	PAHZZ	5365-01-254-0026	19207	12349764	. SPACER, RING.....	1
11	PAHZZ	2930-01-248-5002	61208	X B3158C	. CLUTCH, FAN, ENGINE.....	1
12	PAHZZ	3110-00-554-5304	19207	12349999	. BEARING, BALL, ANNULA.....	1
13	PAHZZ	5330-01-254-9676	19207	12350077	. RING, RETAINING.....	3
14	PAHZZ	2930-01-242-4596	19207	12349796	. SHAFT, SHOULDERED.....	1
15	PAHZZ	5330-01-256-0432	19207	12349766	. GASKET.....	1
16	XAHZZ		19207	12349768	. HOUSING, PUMP AND BE.....	1
17	PAHZZ	5305-00-253-5603	96906	MS21318-1	. SCREW, DRIVE.....	4
18	MDDZZ		19207	12354667	. PLATE, IDENTIFICATIO MAKE FROM METAL SHEET, 18702, 3003H14.....	1
19	PAHZZ	5306-00-226-4833	96906	MS90728-40	. BOLT, MACHINE.....	6
20	PAFZZ	5310-00-865-9513	19200	10910174-1	. WASHER, FLAT.....	6
21	PAHZZ	5305-00-978-9380	96906	MS16997-61	. SCREW, CAP, SOCKET HE.....	6
22	PAHZZ	5330-01-326-7597	19207	12358784-2	. SEAL, PLAIN, ENCASED.....	2
23	PAHZZ	4320-01-325-9679	19207	12349765-1	. WATER OUTLET, ENGINE.....	1
24	PAHZZ	5330-01-078-2379	96906	MS28775-043	. PACKING, PREFORMED.....	1
25	PAHZZ	5365-00-852-6862	96906	MS16625-1550	. RING, RETAINING.....	1
26	PAHZZ	3110-01-245-2508	52676	61822	. BEARING, BALL, AND RO.....	1
27	XAHZZ		19207	12349744	. HOUSING, BEARING.....	1
28	PAHZZ	3110-01-252-9222	19207	12349994	. BEARING, BALL ANNULA.....	1
29	PAHZZ	5365-00-252-6865	96906	MS16625-1500	. RING, RETAINING.....	1
30	PAHZZ	5330-01-326-7598	19207	12358784-1	. SEAL, PLAIN, ENCASED.....	1
31	XAHZZ		19207	12349745	. HOUSING, BEARING.....	1
32	PAHZZ	3020-01-248-8939	19207	12349749	. PULLEY, GROOVE.....	1
33	PAHZZ	5315-00-781-2004	96906	MS20068-145	. KEY, MACHINE.....	2

END OF FIGURE

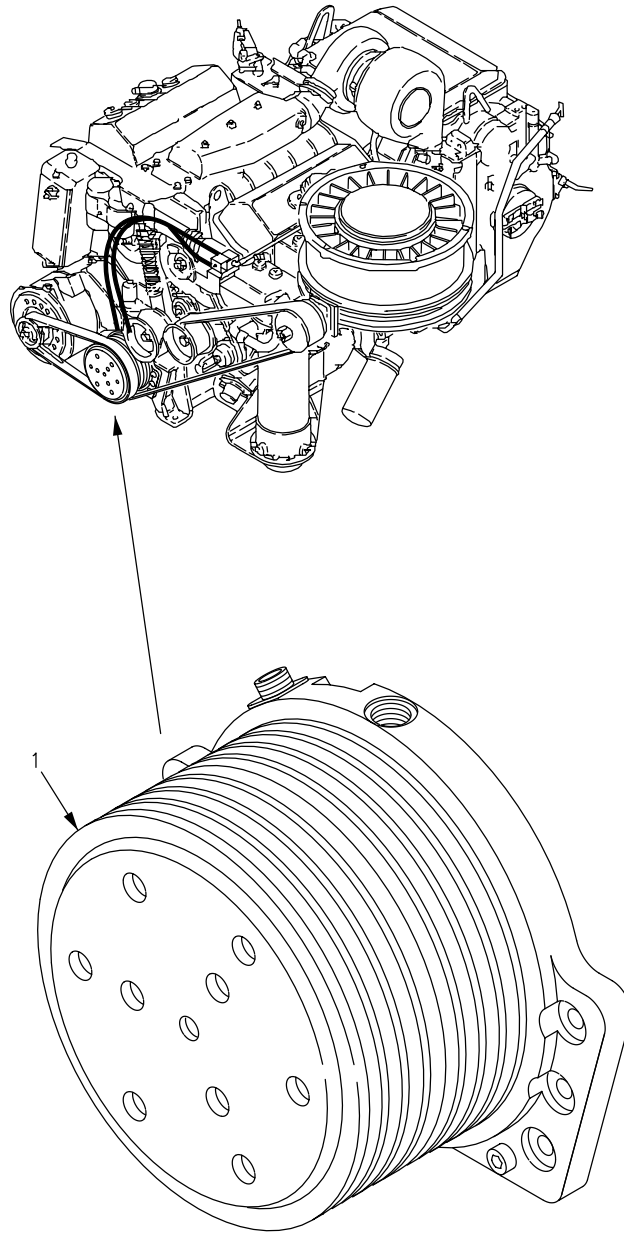

Figure 54. Variable Speed Fan Drive
(New Configuration)

SECTION II

TM 9-2350-277-24P

(1) ITEM NO	(2) SMR	(3) NSN	(4) CAGE	(5) PART NUMBER	(6) DESCRIPTION AND USABLE ON CODE (UOC)	(7) QTY
					GROUP 0505 FAN ASSEMBLY CONTINUED FIG. 54 VARIABLE SPEED FAN DRIVE (NEW CONFIGURATION)	
1	PAOLL	2520-01-494-0641	19207	12474781	DRIVE,VARIABLE,SPD.....	1

END OF FIGURE

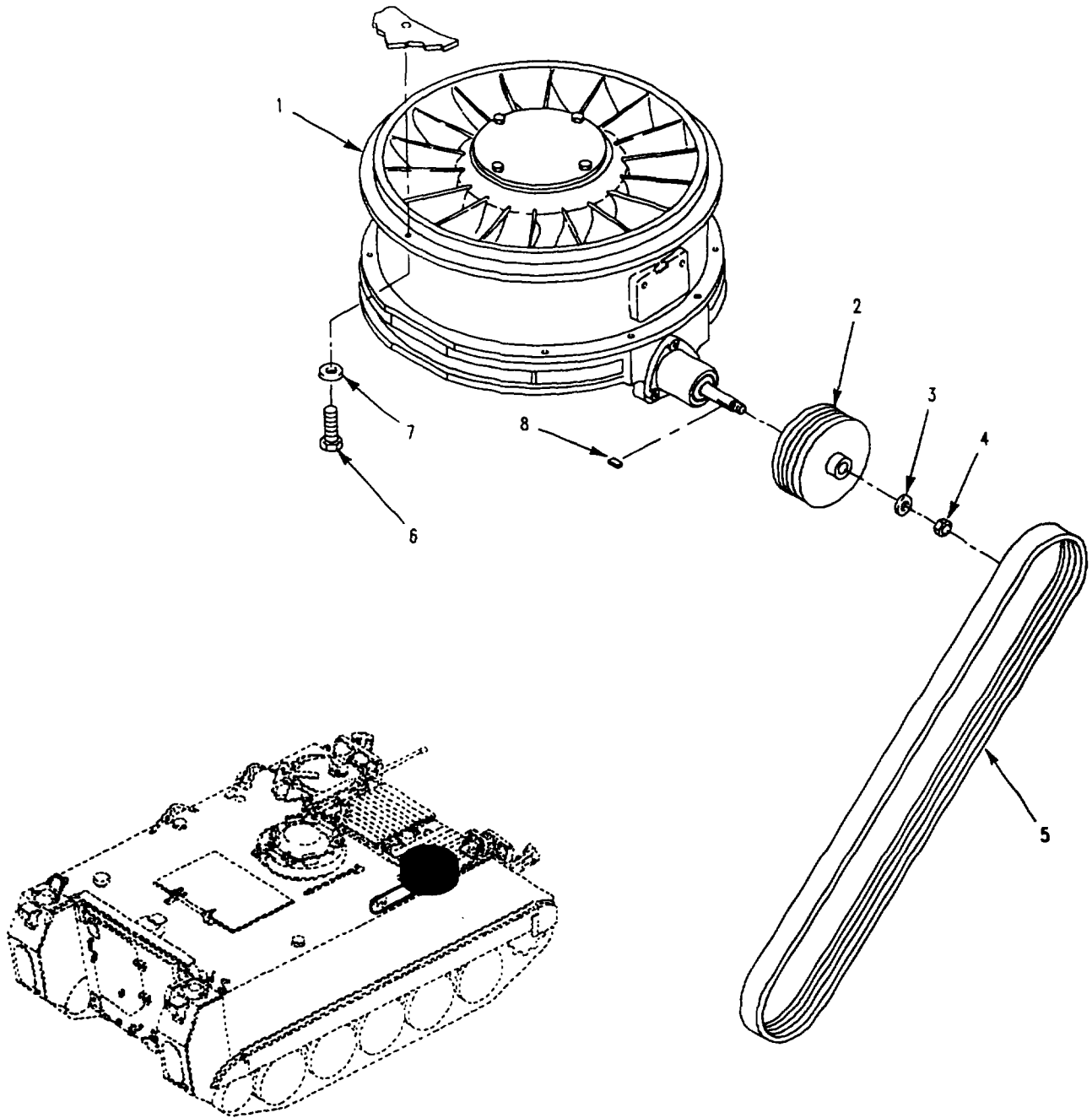

Figure 55. Fan and Drive Installation

SECTION II

TM 9-2350-277-24P

(1) ITEM NO	(2) SMR	(3) NSN	(4) CAGE	(5) PART NUMBER	(6) DESCRIPTION AND USABLE ON CODE (UOC)	(7) QTY
GROUP 0505 FAN ASSEMBLY CONTINUED FIG. 55 FAN AND DRIVE INSTALLATION						
1	PAODD	4140-01-319-2899	19207	12349795-1	FAN,VANEAXIAL SEE FIG. 56.....	1
2	PAOZZ	3020-01-248-7342	19207	12349901	PULLEY,GROOVE.....	1
3	PAOZZ	5310-00-149-9126	96906	MS20002-10	WASHER,FLAT.....	1
4	PAOZZ	5310-00-925-9642	96906	MS21083N10	NUT,SELF-LOCKING,HE.....	1
5	PAOZZ	3030-01-250-1102	24161	4/3V1000	BELT,V.....	1
6	PAOZZ	5305-00-782-9489	80204	B1821BH038C200N	SCREW,CAP,HEXAGON H.....	6
7	PAOZZ	5310-00-987-1294	19200	10910174-16	WASHER,FLAT.....	6
8	PAOZZ	5315-00-264-3099	96906	MS20066-187	KEY,MACHINE.....	1

END OF FIGURE

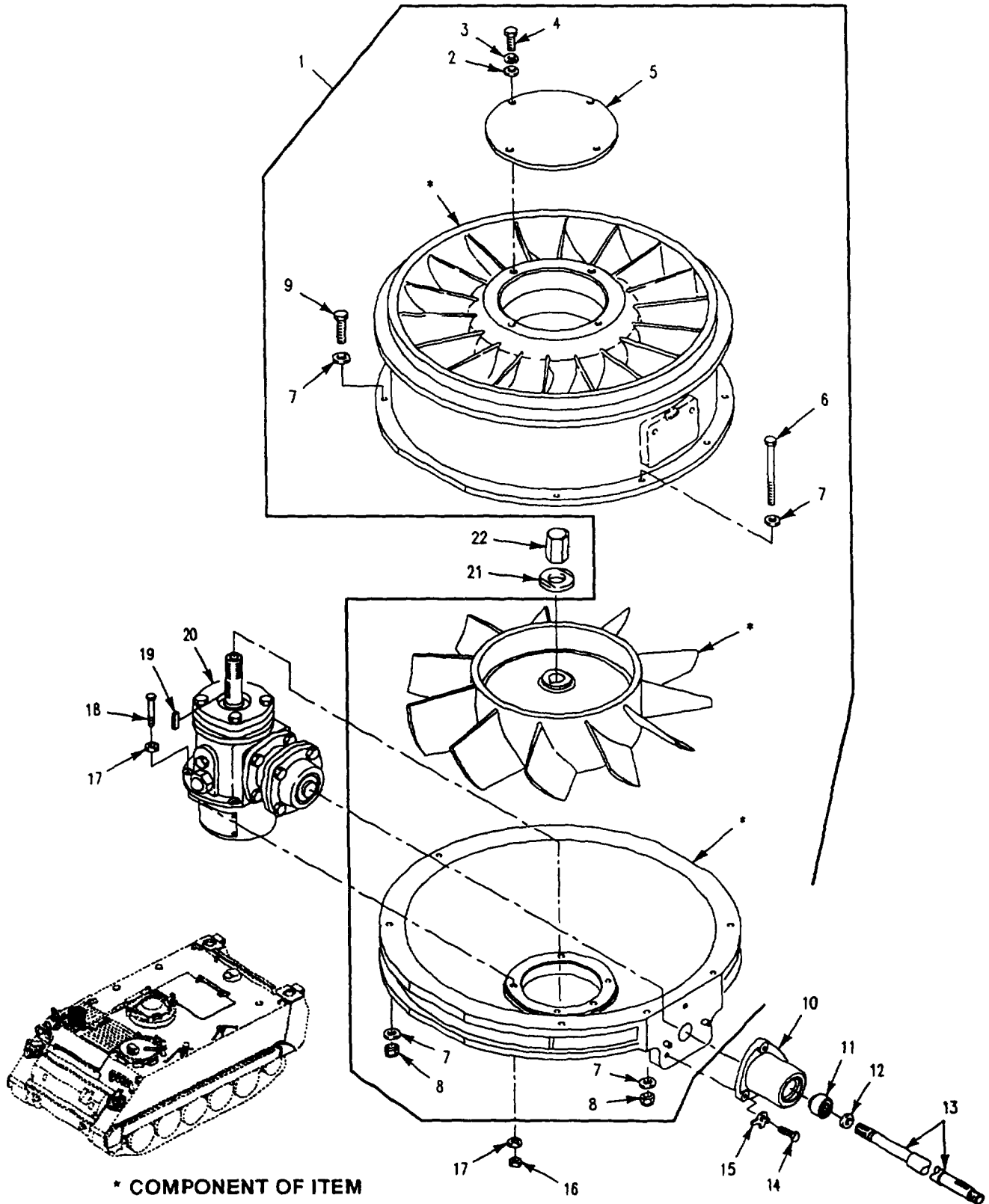

Figure 56. Vaneaxial Fan

SECTION II

TM 9-2350-277-24P

(1) ITEM NO	(2) SMR	(3) NSN	(4) CAGE	(5) PART NUMBER	(6) DESCRIPTION AND USABLE ON CODE (UOC)	(7) QTY
GROUP 0505 FAN ASSEMBLY CONTINUED FIG. 56 VANEAXIAL FAN						
1	PAOFF	4140-01-111-2267	19207	12269363	FAN, VANEAXIAL.....	1
2	PAFZZ	5310-00-014-5850	96906	MS27183-42	. WASHER, FLAT.....	4
3	PAFZZ	5310-00-576-5752	96906	MS35333-39	. WASHER, LOCK.....	4
4	PAFZZ	5305-00-989-7434	96906	MS35207-263	. SCREW, MACHINE.....	4
5	PAFZZ	5340-01-062-0866	19207	12253580	. COVER, ACCESS.....	1
6	PAFZZ	5305-00-990-8632	80204	B1821BH038C375N	. SCREW, CAP, HEXAGON H.....	2
7	PAFZZ	5310-00-080-6004	96906	MS27183-14	. WASHER, FLAT.....	16
8	PAFZZ	5310-00-087-4652	96906	MS51922-17	. NUT, SELF-LOCKING, HE.....	8
9	PAFZZ	5305-00-725-2317	80204	B1821BH038C150N	. SCREW, CAP, HEXAGON H.....	6
10	PAFZZ	3130-00-443-4826	19207	8756933	HOUSING, BEARING, DRI.....	1
11	PAFZZ	3110-01-269-9270	19207	12313635	BEARING, BALL, ANNULA.....	1
12	PAOZZ	5330-00-714-6129	19207	10875193	PACKING, PREFORMED.....	1
13	PAFZZ	3040-01-249-3383	19207	12349618	SHAFT, STRAIGHT.....	1
14	PAOZZ	5305-00-068-0511	80204	B1821BH038C125N	SCREW, CAP, HEXAGON H.....	3
15	PAOZZ	5310-00-655-9668	19207	10863380	WASHER, KEY.....	3
16	PAFZZ	5310-00-087-4652	96906	MS51922-17	NUT, SELF-LOCKING, HE.....	4
17	PAFZZ	5310-00-080-6004	96906	MS27183-14	WASHER, FLAT.....	8
18	PAFZZ	5305-00-269-3217	96906	MS90725-67	SCREW, CAP, HEXAGON H.....	4
19	PAFZZ	5315-01-098-3923	96906	MS20066-170	KEY, MACHINE.....	1
20	PAFFF	3010-01-318-5670	19207	12349762-1	DRIVE UNIT, ANGLE SEE TM9-2520-238-34P FOR COMPONENT PARTS	1
21	PAFZZ	5310-00-443-5096	19207	11646725	WASHER, FLAT.....	1
22	PAFZZ	5310-01-049-2779	19207	12253195	NUT, SLEEVE.....	1

END OF FIGURE

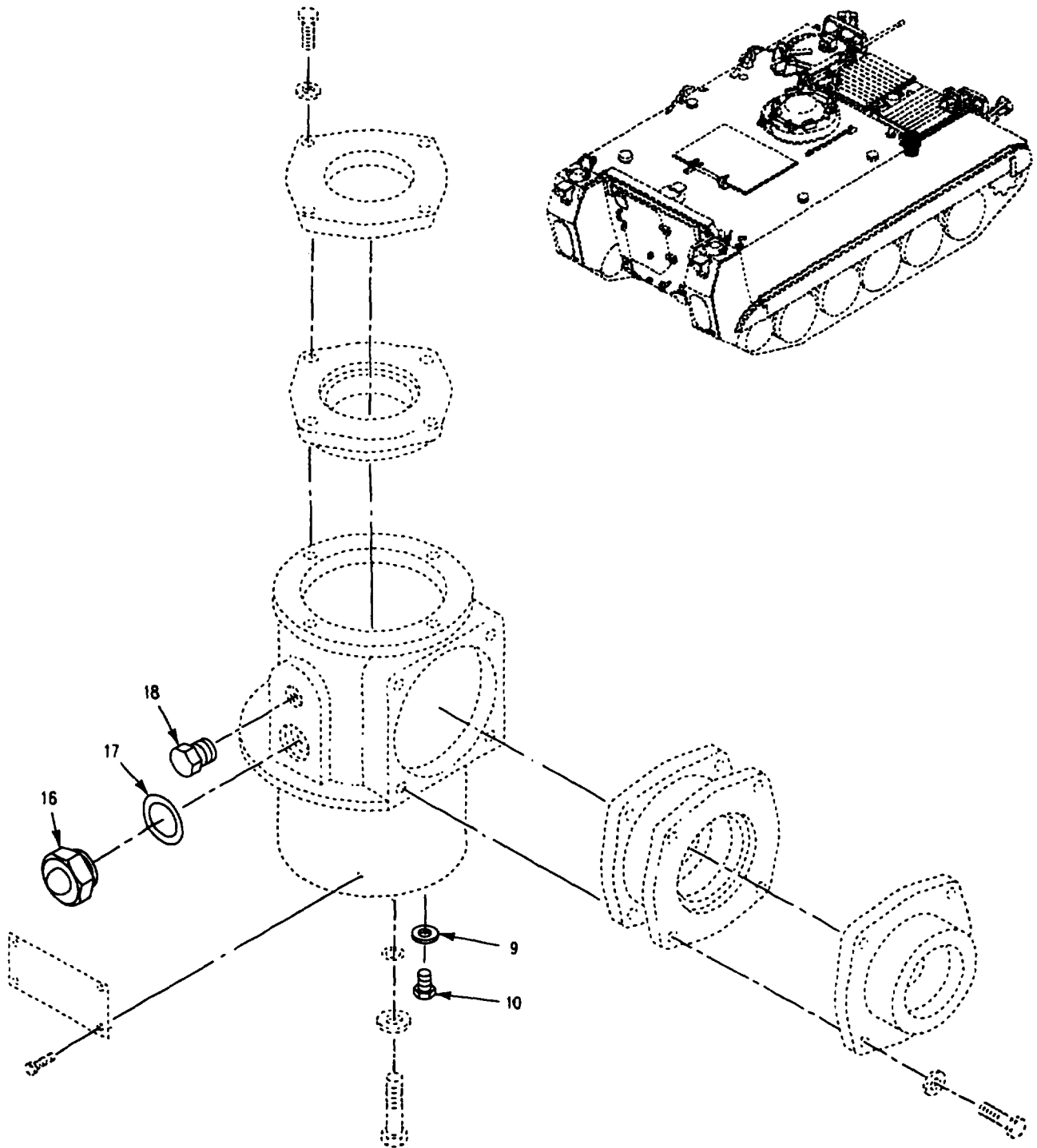

Figure 57. Gear Box Assembly

SECTION II

TM 9-2350-277-24P

(1) ITEM NO	(2) SMR	(3) NSN	(4) CAGE	(5) PART NUMBER	(6) DESCRIPTION AND USABLE ON CODE (UOC)	(7) QTY
GROUP 0505 FAN ASSEMBLY CONTINUED FIG. 57 GEAR BOX ASSEMBLY						
9	PAOZZ	5310-00-596-7599	96906	MS15795-514	WASHER, FLAT.....	1
10	PAOZZ	5305-01-155-4362	80204	B1821BH038C038N	SCREW, CAP, HEXAGON H.....	1
16	PAOZZ	6680-01-246-0305	19207	12349867	INDICATOR, SIGHT, LIQ.....	1
17	PAOZZ	5331-01-133-4718	81349	M83461/1-212	O-RING.....	1
18	PAOZZ	4730-00-702-5694	88044	AN933-3	PLUG, PIPE.....	1

END OF FIGURE

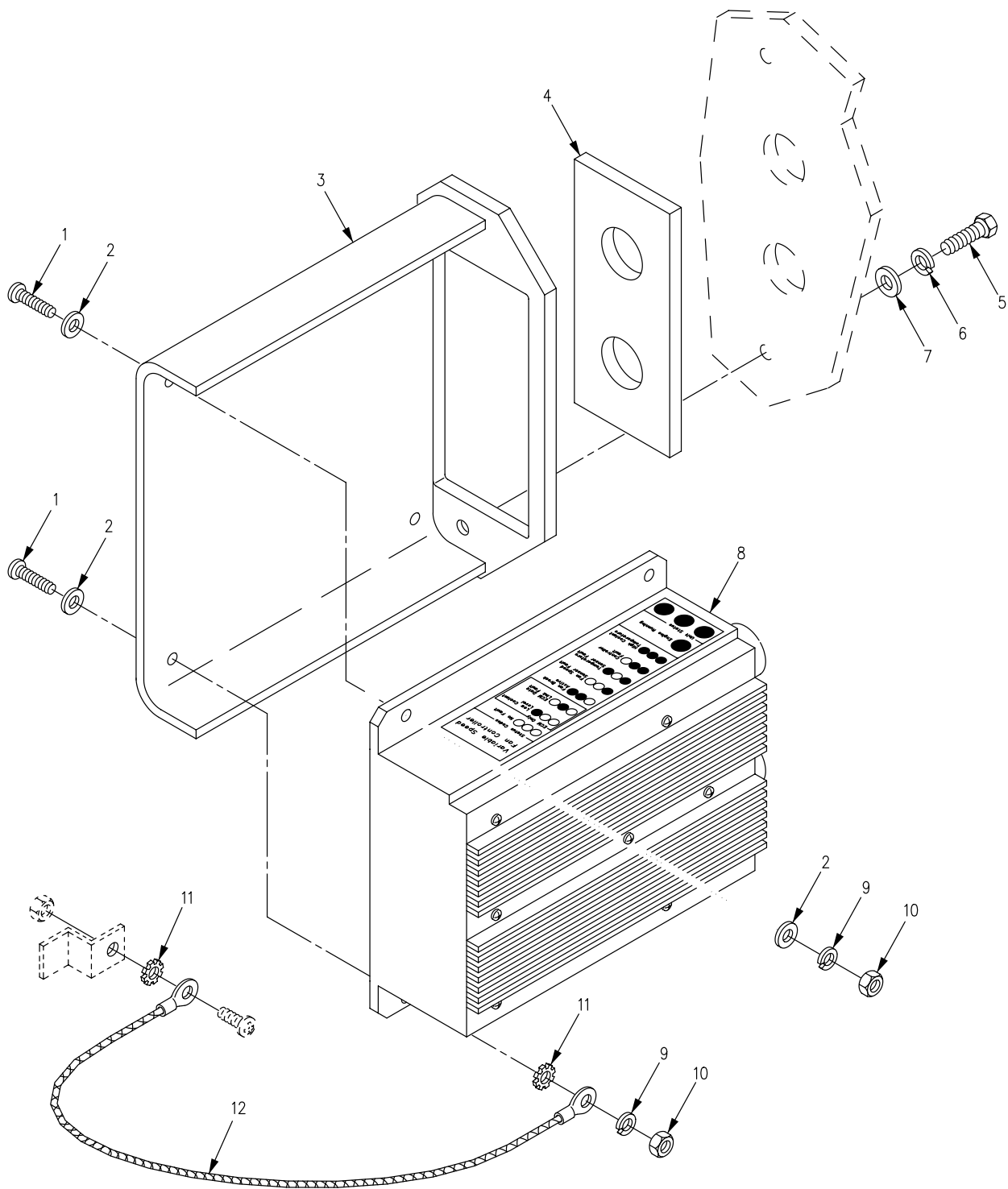

Figure 58. Variable Speed Fan Drive Controller Installation
(New Configuration)

SECTION II

TM 9-2350-277-24P

(1) ITEM NO	(2) SMR	(3) NSN	(4) CAGE	(5) PART NUMBER	(6) DESCRIPTION AND USABLE ON CODE (UOC)	(7) QTY
GROUP 0505 FAN ASSEMBLY CONTINUED FIG. 58 VARIABLE SPEED FAN DRIVE CONTROLLER INSTALLATION (NEW CONFIGURATION)						
1	PAOZZ	5305-00-984-6212	96906	MS35206-265	SCREW, MACHINE.....	4
2	PAOZZ	5310-00-809-8546	96906	MS27183-8	WASHER, FLAT.....	7
3	PAOZZ		19207	12474785	BRACKET, CONTROLLER.....	1
4	PAOZZ		19207	12474794	GASKET, VSFD CONTROL.....	1
5	PAOZZ	5305-00-068-0508	80204	B1821BH025C075N	SCREW, CAP, HEXAGON H.....	2
6	PAOZZ	5310-00-582-5965	96906	MS35338-44	WASHER, LOCK.....	2
7	PAOZZ	5310-00-809-4058	96906	MS27183-10	WASHER, FLAT.....	2
8	PAOZZ	5999-01-494-0638	19207	12474783	CONTROLLER, VSFD.....	1
9	PAOZZ	5310-00-045-3296	96906	MS35338-43	WASHER, LOCK.....	4
10	PAOZZ	5310-00-934-9758	96906	MS35649-202	NUT, PLAIN, HEXAGON.....	4
11	PAOZZ	5310-00-596-7691	96906	MS35335-32	WASHER, LOCK.....	2
12	PAOZZ	1560-01-477-5973	81349	M83413/8-A010BB	LEAD, ELECTRICAL.....	1

END OF FIGURE

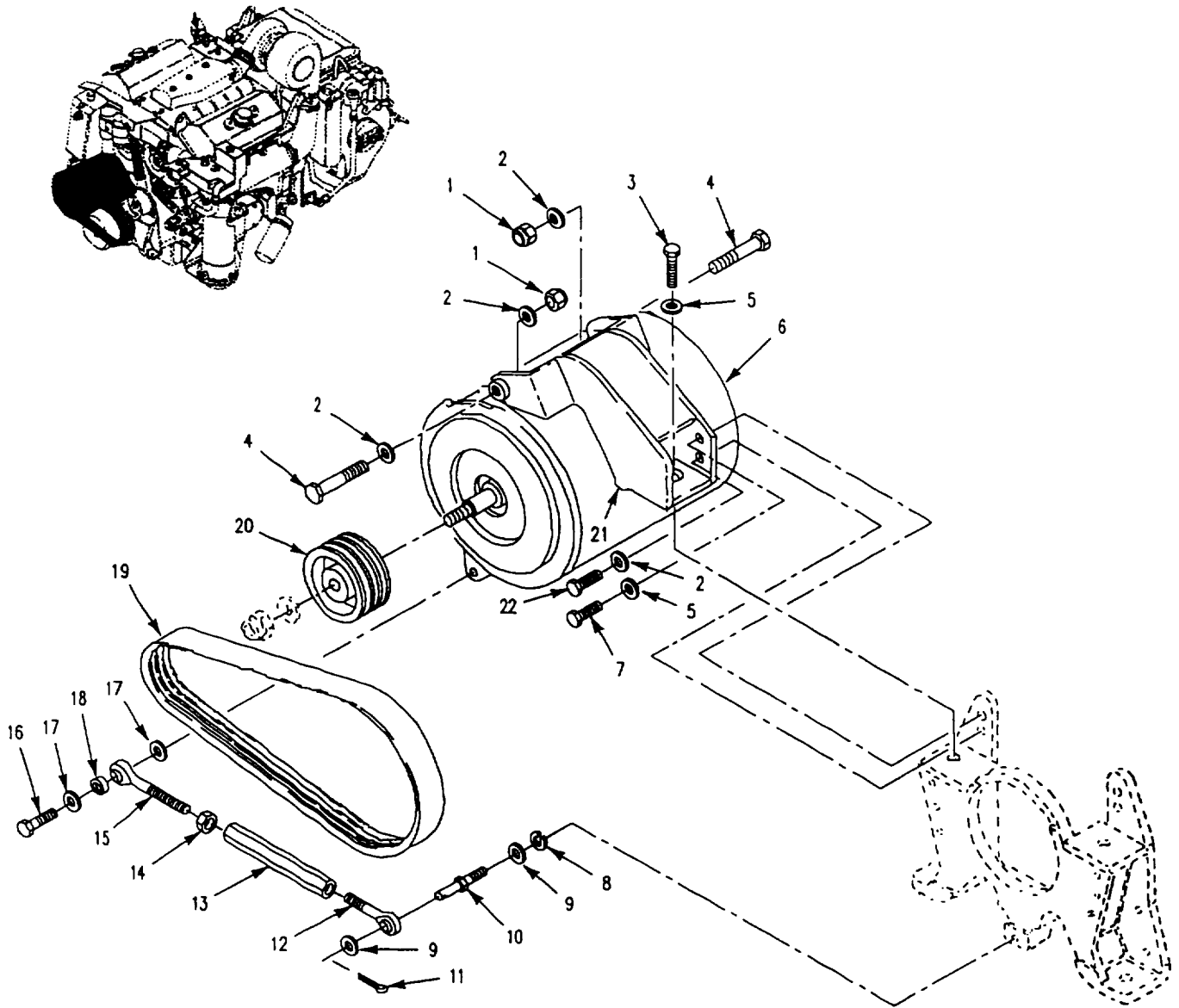

Figure 59. 200 AMP Generator Mounting and Belt

SECTION II

TM 9-2350-277-24P

(1) ITEM NO	(2) SMR	(3) NSN	(4) CAGE	(5) PART NUMBER	(6) DESCRIPTION AND USABLE ON CODE (UOC)	(7) QTY
GROUP 06 ELECTRICAL SYSTEM GROUP 0601 GENERATOR, ALTERNATOR FIG. 59 200 AMP GENERATOR MOUNTING AND BELT						
1	PAOZZ	5310-00-994-1006	96906	MS51943-38	NUT, SELF-LOCKING, HE.....	2
2	PAOZZ	5310-00-866-5293	19200	10910174-4	WASHER, FLAT.....	4
3	PAOZZ	5305-00-068-0510	80204	B1821BH038C100N	SCREW, CAP, HEXAGON H.....	2
4	PAOZZ	5305-00-709-8526	96906	MS90727-92	SCREW, CAP, HEXAGON H.....	1
5	PAOZZ	5310-00-877-5972	19200	10910174-3	WASHER, FLAT.....	2
6	PAODD		0EDY1	A0012266AC	GENERATOR, ENGINE AC SEE FIG. 60, REFER TO TM9-2920-257-30&P FOR COMPONENT PARTS.....	1
6	PAODD	2920-01-292-2993	76761	N1206	GENERATOR, ENGINE AC SEE FIG. 60, REFER TO TM9-2920-257-30&P FOR COMPONENT PARTS.....	1
7	PAFZZ	5305-00-857-6886	80204	B1821BH038C450N	SCREW, CAP, HEXAGON H.....	1
8	PAOZZ	5310-00-584-5272	96906	MS35338-48	WASHER, LOCK.....	2
9	PAOZZ	5310-00-809-5998	96906	MS27183-18	WASHER, FLAT.....	2
10	PAOZZ	5315-01-124-3210	80064	2589797	PIN, SHOULDER, HEADLE.....	1
11	PAOZZ	5315-00-236-8357	96906	MS24665-368	PIN, COTTER.....	1
12	PAOZZ	5306-01-264-5844	19207	12313435-3	BOLT, EYE.....	1
13	PAOZZ	5340-01-252-8492	19207	12313538-1	TURNBUCKLE BODY.....	1
14	PAOZZ	5310-00-834-8732	96906	MS35691-33	NUT, PLAIN, HEXAGON.....	1
15	PAOZZ	5306-01-253-2987	19207	12313435-2	TURNBUCKLE.....	1
16	PAOZZ	5305-00-821-3869	80204	B1821BH038C175N	SCREW, CAP, HEXAGON H.....	1
17	PAOZZ	5310-00-728-9957	19200	10910174-22	WASHER, FLAT.....	2
18	PAOZZ	5365-00-999-1987	19207	10863405	SPACER, GENERATOR.....	1
19	PAOZZ	3030-01-247-4686	24161	3/3V425	BELT, V.....	1
20	PAOZZ	3020-01-223-7905	19207	12313456	PULLEY, GROOVE.....	1
21	PAFZZ	5340-01-249-9726	19207	12349984	BRACKET, ENGINE ACCE.....	1
22	PAFZZ	5305-00-964-0692	96906	MS18154-88	BOLT, MACHINE.....	1

END OF FIGURE

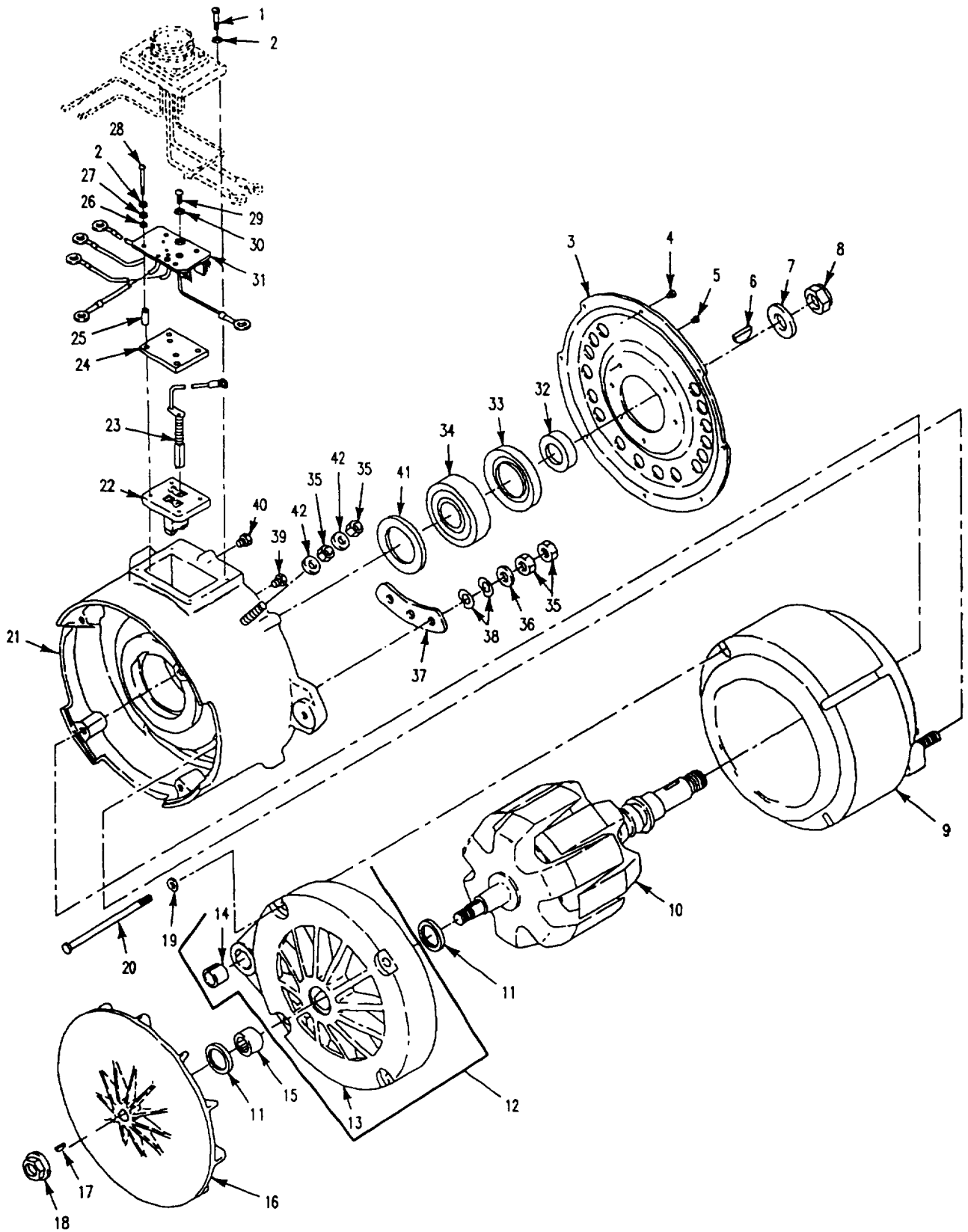

Figure 60. 200 AMP Generator

SECTION II

TM 9-2350-277-24P

(1) ITEM NO	(2) SMR	(3) NSN	(4) CAGE	(5) PART NUMBER	(6) DESCRIPTION AND USABLE ON CODE (UOC)	(7) QTY
					GROUP 0601 GENERATOR, ALTERNATOR CONTINUED FIG. 60 200 AMP GENERATOR	
6	PAOZZ	5315-00-616-5529	96906	MS35756-16	KEY, WOODRUFF.....	1
7	PAOZZ	5310-00-167-0826	88044	AN960-1216	WASHER, FLAT..... UOC: AP2, AP3, AP5, AP6, AP8,	1
8	PAOZZ	5310-00-419-0876	96906	MS21245L12	NUT, SELF-LOCKING.....	1
35	PAOZZ	5310-01-155-2572	19207	12321001	NUT, PLAIN, HEXAGON.....	8
42	PAOZZ	5310-00-637-9541	96906	MS35338-46	WASHER, LOCK.....	2

END OF FIGURE

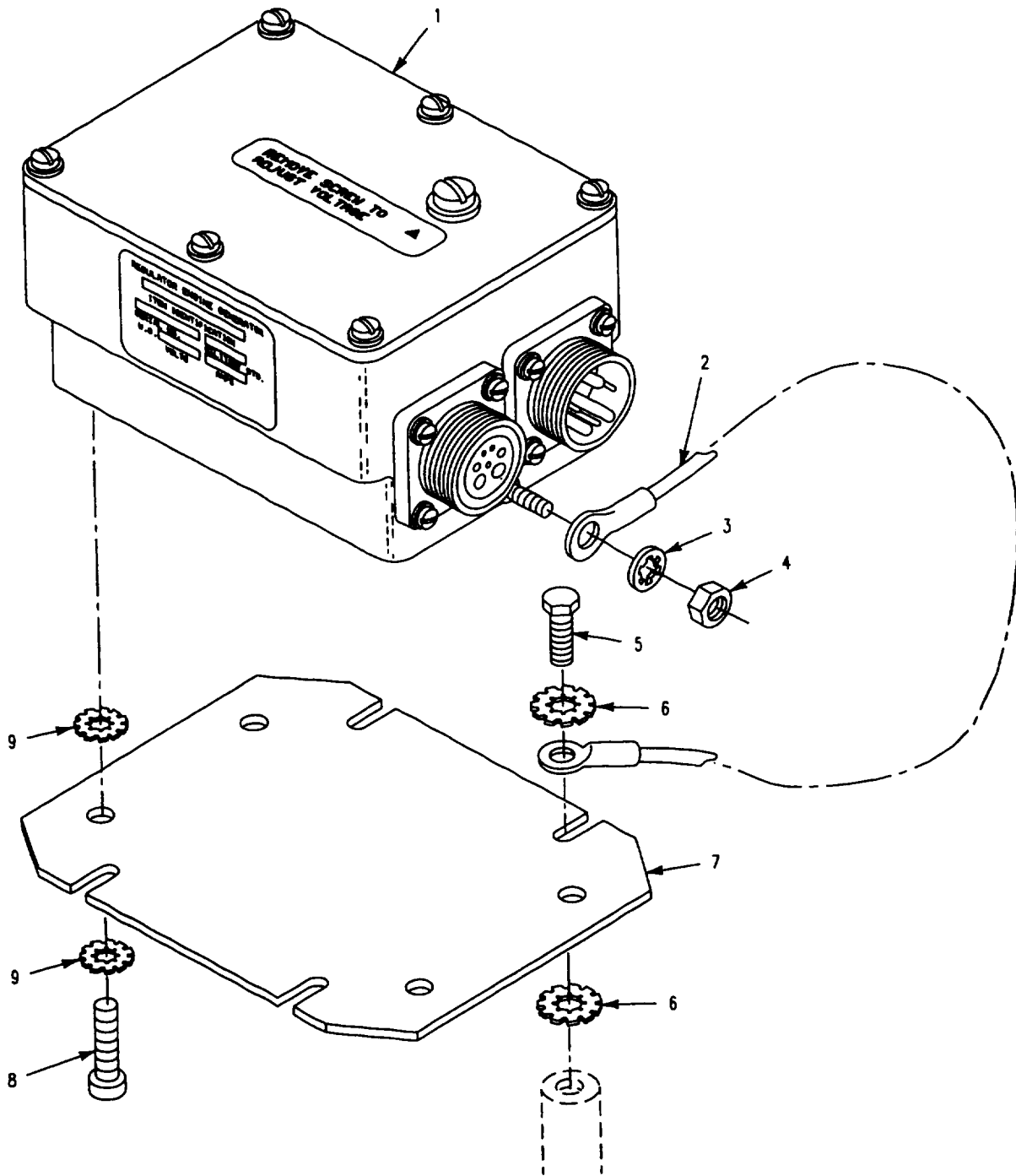

Figure 61. Regulator and Mounting Hardware

SECTION II

TM 9-2350-277-24P

(1) ITEM NO	(2) SMR	(3) NSN	(4) CAGE	(5) PART NUMBER	(6) DESCRIPTION AND USABLE ON CODE (UOC)	(7) QTY
GROUP 0602 GENERATOR REGULATOR FIG. 61 REGULATOR AND MOUNTING HARDWARE						
1	PAOZZ	2920-01-300-3737	19207	12358708	REGULATOR, ENGINE GE.....	1
2	PAOZZ	6150-00-999-2100	19207	10886459	LEAD, ELECTRICAL.....	1
3	PAOZZ	5310-00-550-1130	96906	MS35333-40	WASHER, LOCK.....	1
4	PAOZZ	5310-00-761-6882	96906	MS51967-2	NUT, PLAIN, HEXAGON.....	1
5	PAOZZ	5305-00-068-7837	80204	B1821BH025C063N	SCREW, CAP, HEXAGON H.....	4
6	PAOZZ	5310-00-067-6357	96906	MS45904-69	WASHER, LOCK.....	8
7	PAOZZ	5340-00-109-4309	19207	11633594	PLATE, REGULATOR MO.....	1
8	PAOZZ	5305-00-989-7435	96906	MS35207-264	SCREW, MACHINE.....	4
9	PAOZZ	5310-00-080-9786	96906	MS45904-60	WASHER, LOCK.....	8

END OF FIGURE

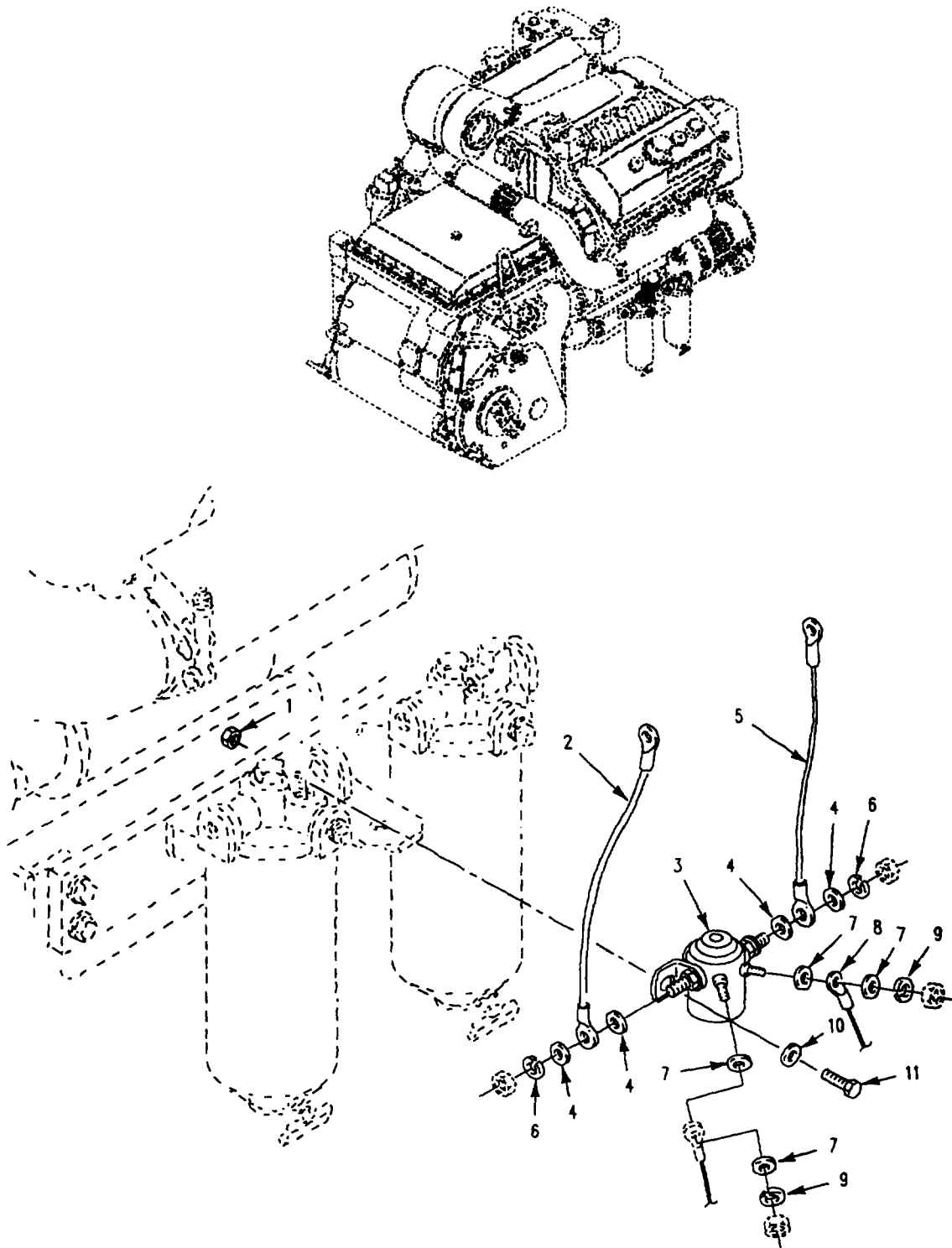

Figure 62. Starter Relay and Leads

SECTION II

TM 9-2350-277-24P

(1) ITEM NO	(2) SMR	(3) NSN	(4) CAGE	(5) PART NUMBER	(6) DESCRIPTION AND USABLE ON CODE (UOC)	(7) QTY
					GROUP 0603 STARTING MOTOR	
					FIG. 62 STARTER RELAY AND LEADS	
1	PAOZZ	5310-00-903-8282	96906	MS21083N4	NUT, SELF-LOCKING, HE.....	2
2	PAOZZ		19207	12349943-3	LEAD, ELECTRICAL.....	1
3	PAOZO	5945-00-735-9542	16764	1114536	RELAY, ELECTROMAGNET.....	1
4	PAOZZ	5310-00-081-4219	96906	MS27183-12	WASHER, FLAT.....	4
5	PAOZZ	6150-01-251-2017	19207	12349943-1	LEAD, ELECTRICAL.....	1
6	PAOZZ	5310-00-407-9566	96906	MS35338-45	WASHER, LOCK.....	2
7	PAOZZ	5310-00-809-8544	96906	MS27183-7	WASHER, FLAT.....	4
8	PAOZZ	6150-01-245-2485	19207	12349942	LEAD, ELECTRICAL.....	1
9	PAOZZ	5310-00-045-3299	96906	MS35338-42	WASHER, LOCK.....	2
10	PAOZZ	5310-00-809-4058	96906	MS27183-10	WASHER, FLAT.....	2
11	PAOZZ	5305-00-267-8954	96906	MS90727-10	SCREW, CAP, HEXAGON H.....	2

END OF FIGURE

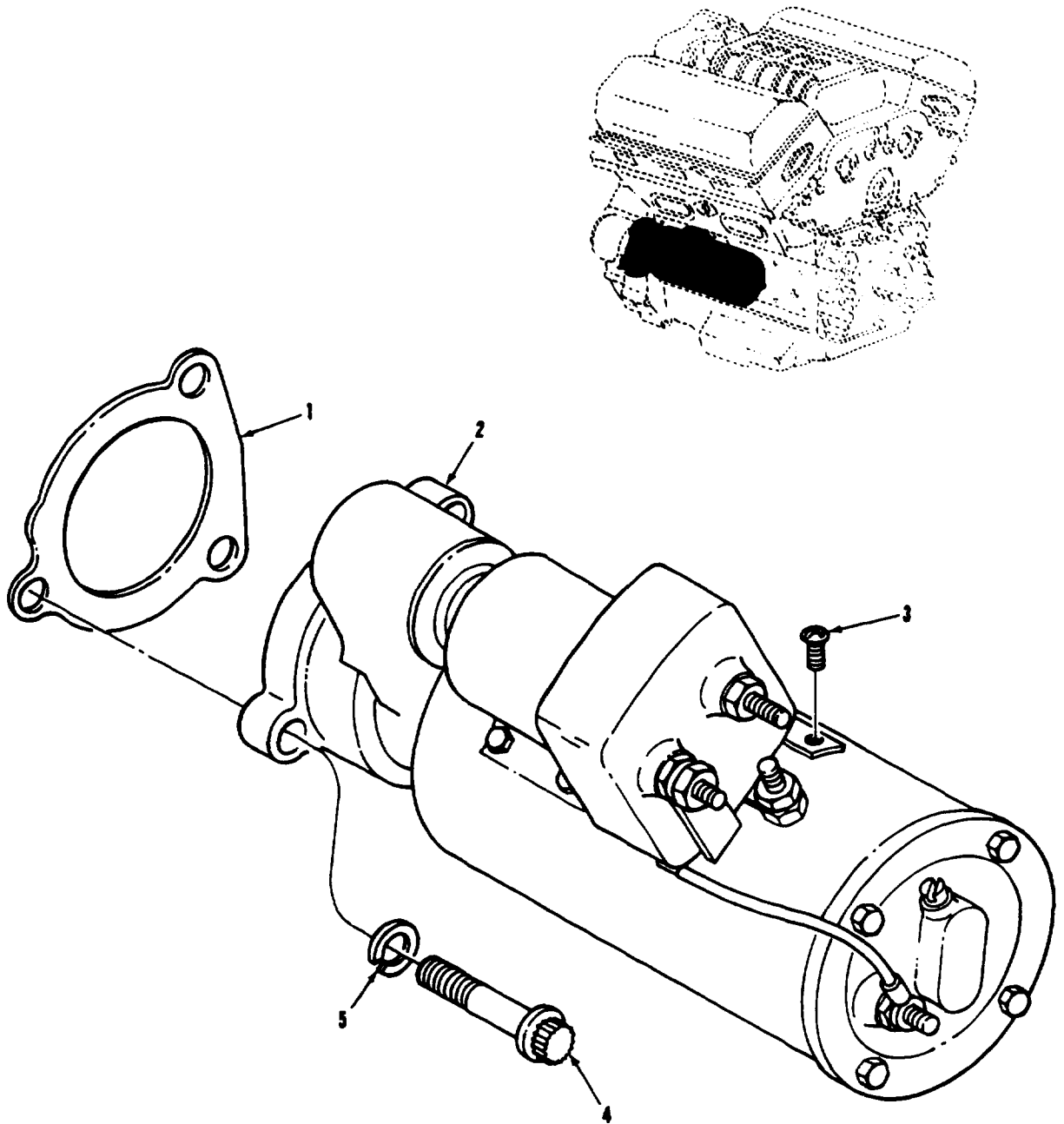

Figure 63. Starter and Mounting Hardware

SECTION II

TM 9-2350-277-24P

(1) ITEM NO	(2) SMR	(3) NSN	(4) CAGE	(5) PART NUMBER	(6) DESCRIPTION AND USABLE ON CODE (UOC)	(7) QTY
GROUP 0603 STARTING MOTOR CONTINUED						
FIG. 63 STARTER AND MOUNTING						
HARDWARE						
1	PAOZZ	5330-00-980-1546	72582	5130995	GASKET.....	1
2	PAOFF	2920-01-188-7438	19207	12313371	STARTER, ENGINE, ELEC	1
3	PAOZZ	5305-00-990-6444	96906	MS35207-261	SCREW, MACHINE	1
4	PAOZZ	5306-00-064-5356	24617	9418228	BOLT, MACHINE	3
5	PAOZZ	5310-00-820-6653	96906	MS35338-50	WASHER, LOCK.....	3

END OF FIGURE

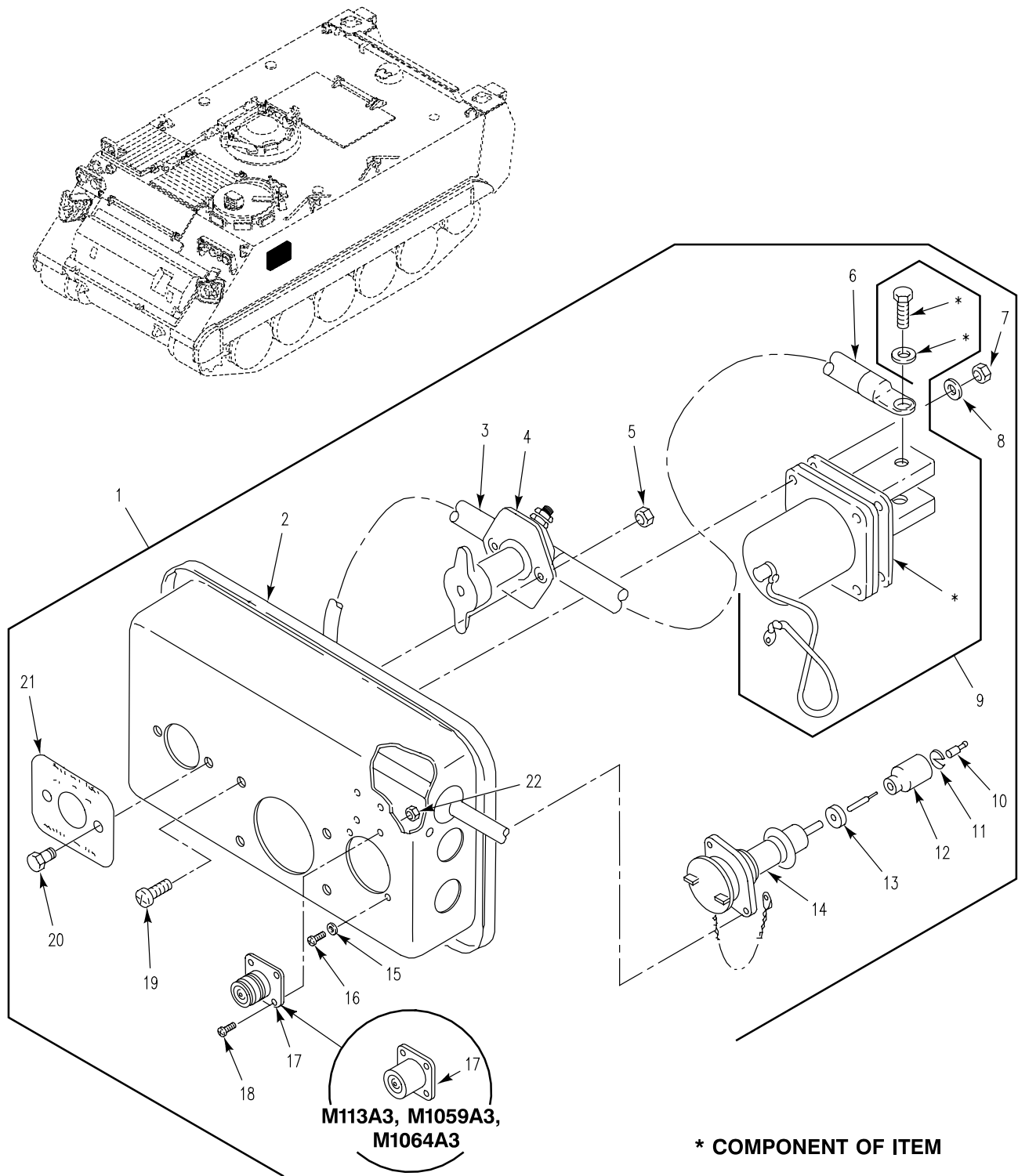

Figure 64. Master Switch Panel
(M113A3, M1059A3, M1064A3, M58)

SECTION II

TM 9-2350-277-24P

(1) ITEM NO	(2) SMR	(3) NSN	(4) CAGE	(5) PART NUMBER	(6) DESCRIPTION AND USABLE ON CODE (UOC)	(7) QTY
GROUP 0607 INSTRUMENT OR ENGINE CONTROL PANEL FIG. 64 MASTER SWITCH PANEL (M113A3,M1059A3,M1064A3,M58)						
1	PAOOO	2510-01-239-1658	19207	12350273	PANEL,VEHICULAR OPE..... UOC:AP8,	1
1	PAOOO		19207	12350273-2	PANEL,VEHICULAR OPE..... UOC:APC,AP2,AP6,	1
2	XAOZZ		19207	12313108	.PANEL,MASTER SWITCH..... UOC:APC,AP2,AP6,AP8,	1
3	PAOZZ	6150-01-248-9560	19207	12350256-1	.LEAD,ELECTRICAL..... UOC:APC,AP2,AP6,AP8,	1
4	PAOZA	5930-00-930-5016	81349	M13625/2-1	.SWITCH,PULL..... UOC:APC,AP2,AP6,AP8,	1
5	PAOZZ	5310-00-088-1251	96906	MS51922-1	.NUT,SELF-LOCKING,HE..... UOC:APC,AP2,AP6,AP8,	2
6	PAOZZ	6150-01-252-0256	19207	12313107-1	.LEAD,ELECTRICAL..... UOC:APC,AP2,AP6,AP8,	1
7	PAOZZ	5310-00-902-6676	96906	MS21083N3	.NUT,SELF-LOCKING,HE..... UOC:APC,AP2,AP6,AP8,	4
8	PAOZZ	5310-00-014-5850	96906	MS27183-42	.WASHER,FLAT..... UOC:APC,AP2,AP6,AP8,	4
9	PAOZZ	5935-01-097-9974	19207	11674728	.CONNECTOR,RECEPTACL SEE FIG. 100.. UOC:APC,AP2,AP6,AP8,	1
10	PAOZA	5999-00-057-2929	96906	MS27148-2	.CONTACT,ELECTRICAL..... UOC:APC,AP2,AP6,AP8,	1
11	PAOZZ	5310-00-833-8567	19207	8338567	.WASHER,SLOTTED..... UOC:APC,AP2,AP6,AP8,	1
12	PAOZZ	5935-00-572-9180	19207	8338566	.SHELL,ELECTRICAL CO..... UOC:APC,AP2,AP6,AP8,	1
13	PAOZZ	5325-00-174-5317	96906	MS35489-4	.GROMMET,NONMETALLIC..... UOC:APC,AP2,AP6,AP8,	1
14	PAOZZ	6250-00-563-4462	19207	8376359	.LAMPHOLDER..... UOC:APC,AP2,AP6,AP8,	1
15	PAOZZ	5310-00-579-0079	96906	MS35333-37	.WASHER,LOCK..... UOC:APC,AP2,AP6,AP8,	2
16	PAOZZ	5305-00-984-4988	96906	MS35206-228	.SCREW,MACHINE..... UOC:APC,AP2,AP6,AP8,	2
17	PAOZZ	5935-00-865-7665	19207	7388347	.CONNECTOR BODY,RECE..... UOC:AP8,	1
17	PAOZZ	5935-01-123-8522	96906	MS3115-8L	.DUMMY CONNECTOR,REC..... UOC:APC,AP2,AP6,	1
18	PAOZZ	5305-00-889-2998	96906	MS35206-216	.SCREW,MACHINE..... UOC:APC,AP2,AP6,	4
18	PAOZZ	5305-00-889-3000	96906	MS35206-230	.SCREW,MACHINE..... UOC:AP8,	4
19	PAOZZ	5305-00-989-7435	96906	MS35207-264	.SCREW,MACHINE..... UOC:APC,AP2,AP6,AP8,	4
20	PAOZZ	5305-00-225-3843	80204	B1821BH025C100N	.SCREW,CAP,HEXAGON H..... UOC:APC,AP2,AP6,AP8,	2
21	PAOZZ	9905-00-602-5775	19207	8341861	.PLATE,IDENTIFICATIO..... UOC:APC,AP2,AP6,AP8,	1
22	PAOZZ	5310-00-088-0551	96906	MS21044N04	.NUT,SELF-LOCKING,HE..... UOC:APC,AP2,AP6,	4
22	PAOZZ	5310-00-081-8087	96906	MS21044N06	.NUT,SELF-LOCKING,HE..... UOC:AP8,	4

END OF FIGURE

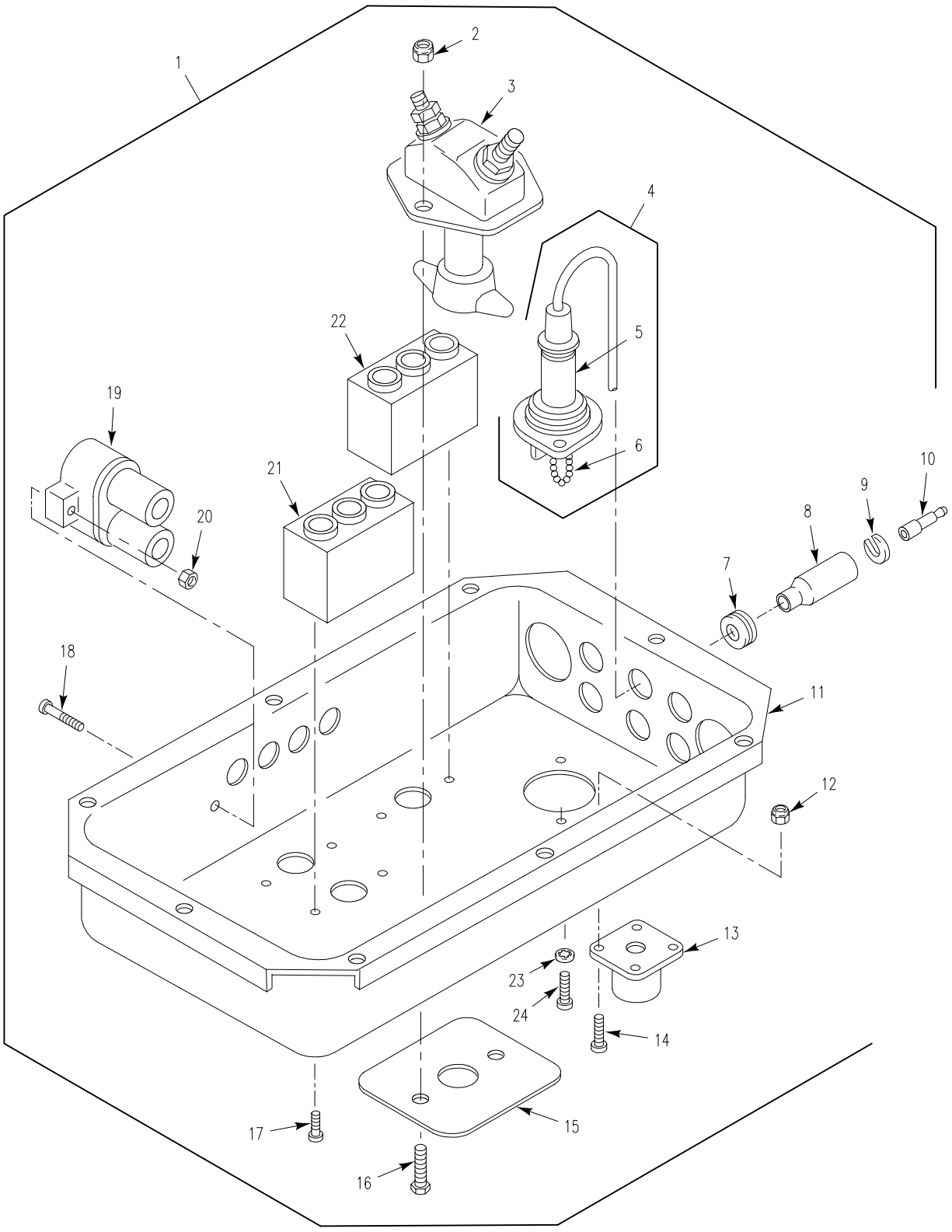

Figure 65. Master Switch Assembly
(M1068A3,M577A3)

SECTION II

TM 9-2350-277-24P

(1) ITEM NO	(2) SMR	(3) NSN	(4) CAGE	(5) PART NUMBER	(6) DESCRIPTION AND USABLE ON CODE (UOC)	(7) QTY
GROUP 0607 INSTRUMENT OR ENGINE CONTROL PANEL CONTINUED FIG. 65 MASTER SWITCH ASSEMBLY (M577A3,M1068A3)						
1	PAOOO		19207	10917820-2	PANEL,VEHICULAR OPE..... UOC:AP3,AP5,	1
2	PAOZZ		81349	M45913/3-4CG5Z	.NUT,SELF-LOCKING,H..... UOC:AP3,AP5,	2
3	PAOZA	5930-00-930-5016	81349	M13625/2-1	.SWITCH,PULL..... UOC:AP3,AP5,	1
4	PAOZZ	6250-00-563-4462	19207	8376359	.LAMPHOLDER..... UOC:AP3,AP5,	1
5	XAOZZ		19207	7748770	. . SOCKET,ASSEMBLY..... UOC:AP3,AP5,	1
6	PAOZZ	5999-00-797-6648	19207	7976648	. . CAP,ELECTRICAL..... UOC:AP3,AP5,	1
7	PAOZZ	5325-00-543-2902	96906	MS35489-134	.GROMMET,NONMETALLIC..... UOC:AP3,AP5,	1
8	PAOZZ	5935-00-572-9180	19207	8338566	.SHELL,ELECTRICAL CO..... UOC:AP3,AP5,	1
9	PAOZZ	5310-00-833-8567	19207	8338567	.WASHER,SLOTTED..... UOC:AP3,AP5,	1
10	PAOZZ	5999-00-057-2929	96906	MS27148-2	.CONTACT,ELECTRICAL..... UOC:AP3,AP5,	1
11	XAOZZ		19207	10917750	.PANEL,DISTRIBUTION..... UOC:AP3,AP5,	1
12	PAOZZ	5310-00-088-0551	96906	MS21044N04	.NUT,SELF-LOCKING,HE..... UOC:AP3,AP5,	4
13	PAOZZ	5935-01-123-8522	96906	MS3115-8L	.DUMMY CONNECTOR,REC..... UOC:AP3,AP5,	1
14	PAOZZ	5305-00-889-2998	96906	MS35206-216	.SCREW,MACHINE..... UOC:AP3,AP5,	4
15	PAOZZ	9905-00-602-5775	19207	8341861	.PLATE,IDENTIFICATIO..... UOC:AP3,AP5,	1
16	PAOZZ	5305-00-068-0508	80204	B1821BH025C075N	.SCREW,CAP,HEXAGON H..... UOC:AP3,AP5,	2
17	PAOZZ	5305-00-984-6191	96906	MS35206-243	.SCREW,MACHINE..... UOC:AP3,AP5,	6
18	PAOZZ	5305-00-984-6196	96906	MS35206-248	.SCREW,MACHINE..... UOC:AP3,AP5,	6
19	XDOZZ	5925-00-026-4767	81349	M13516/1-1	.CIRCUIT BREAKER..... UOC:AP3,AP5,	3
20	PAOZZ	5310-00-811-3494	96906	MS21044N08	.NUT,SELF-LOCKING,HE..... UOC:AP3,AP5,	6
21	PAOZZ	5930-00-296-6318	96906	MS39061-1	.SWITCH,TOGGLE..... UOC:AP3,AP5,	1
22	PAOZA	5930-00-577-8841	96906	MS39061-7	.SWITCH,TOGGLE..... UOC:AP3,AP5,	2
23	PAOZZ	5310-00-579-0079	96906	MS35333-37	.WASHER,LOCK..... UOC:AP3,AP5,	2
24	PAOZZ	5305-00-984-4988	96906	MS35206-228	.SCREW,MACHINE..... UOC:AP3,AP5,	2

END OF FIGURE

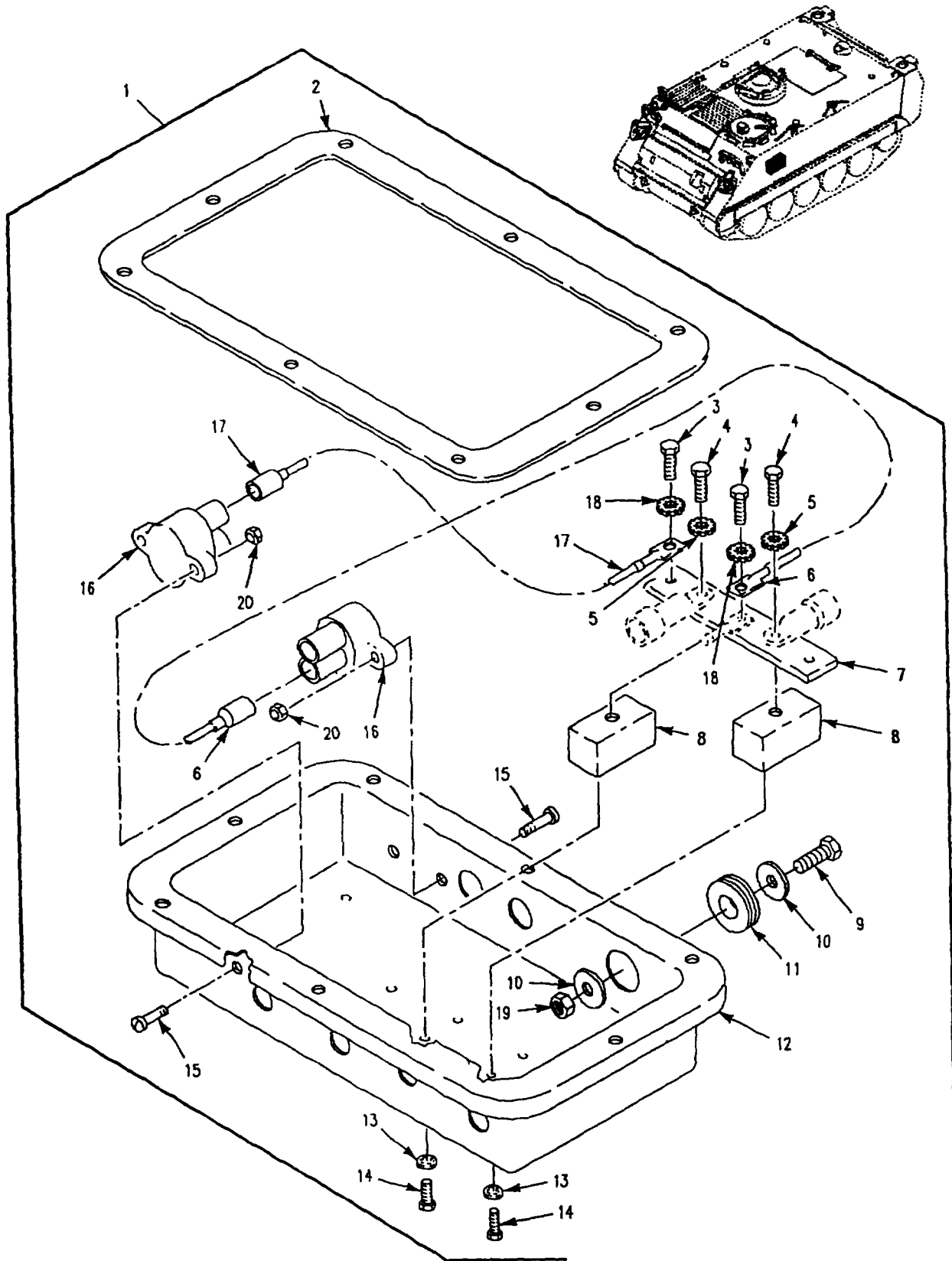

Figure 66. Distribution Box

SECTION II

TM 9-2350-277-24P

(1) ITEM NO	(2) SMR	(3) NSN	(4) CAGE	(5) PART NUMBER	(6) DESCRIPTION AND USABLE ON CODE (UOC)	(7) QTY
GROUP 0607 INSTRUMENT OR ENGINE CONTROL PANEL CONTINUED FIG. 66 DISTRIBUTION BOX						
1	PAOZZ	6110-01-443-9949	19207	12349589-1	DISTRIBUTION BOX.....	1
2	PAOZZ	5330-00-542-3441	19207	8756389	.GASKET.....	1
3	PAOZZ	5305-00-267-8953	96906	MS90727-5	.SCREW,CAP,HEXAGON H.....	2
4	PAOZZ	5305-00-068-0511	80204	B1821BH038C125N	.SCREW,CAP,HEXAGON H.....	2
5	PAOZZ	5310-00-061-1258	96906	MS45904-76	.WASHER,LOCK.....	2
6	PAOZZ	5995-00-774-5351	19207	10861711	.LEAD,ELECTRICAL.....	1
7	PAOZZ	6150-00-770-9474	19207	8756776	.BUS,CONDUCTOR.....	1
8	PAOZZ	6110-01-249-1603	19207	12354708	.BLOCK,TERMINAL.....	2
9	PAOZZ	5305-00-993-2459	96906	MS35207-283	.SCREW,MACHINE.....	1
10	PAOZZ	5310-00-167-0766	88044	AN970-4	.WASHER,FLAT.....	2
11	PAOZZ	5325-00-276-6100	96906	MS35489-14	.GROMMET,NONMETALLIC.....	1
12	XAOZZ		19207	12349590-1	.DISTRIBUTION BOX.....	1
13	PAOZZ	5310-00-167-0721	96906	MS35333-41	.WASHER,LOCK.....	4
14	PAOZZ	5306-00-226-4822	80204	B1821BH031C050N	.BOLT,MACHINE.....	4
15	PAOZZ	5305-00-984-6196	96906	MS35206-248	.SCREW,MACHINE.....	4
16	PAOZZ	5925-00-954-9289	81349	M13516/1-3	.CIRCUIT BREAKER.....	2
17	PAOZZ	5995-00-774-5351	00642	XH2688	.LEAD,ELECTRICAL.....	1
18	PAOZZ	5310-00-889-2528	96906	MS45904-68	.WASHER,LOCK.....	2
19	PAOZZ	5310-00-877-5796	96906	MS21044N4	.NUT,SELF-LOCKING,HE.....	1
20	PAOZZ	5310-00-811-3494	96906	MS21044N08	.NUT,SELF-LOCKING,HE.....	4

END OF FIGURE

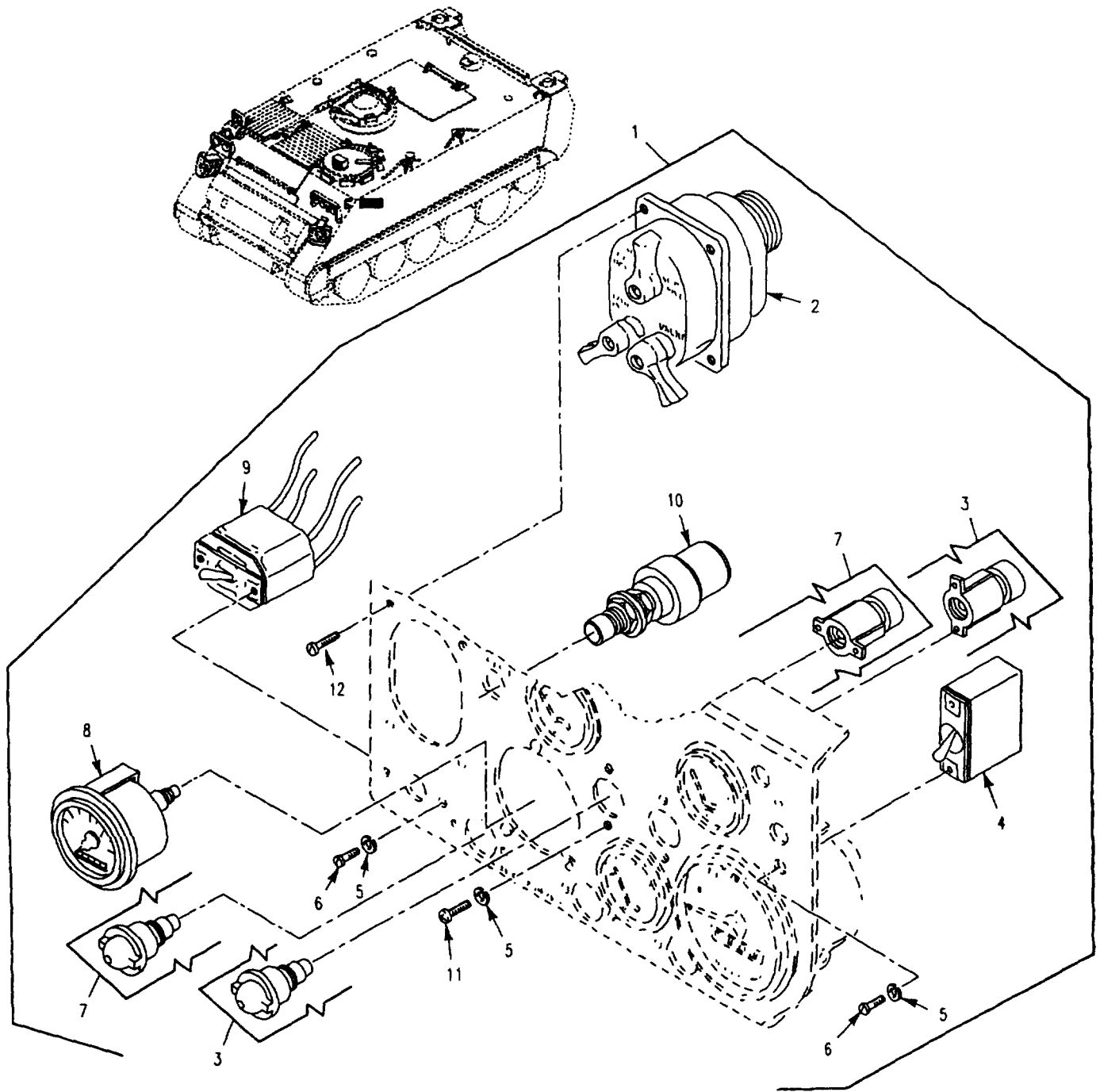

Figure 67. Instrument Panel Switches, Lights, and Gages

SECTION II

TM 9-2350-277-24P

(1) ITEM NO	(2) SMR	(3) NSN	(4) CAGE	(5) PART NUMBER	(6) DESCRIPTION AND USABLE ON CODE (UOC)	(7) QTY
GROUP 0607 INSTRUMENT OR ENGINE CONTROL PANEL CONTINUED FIG. 67 INSTRUMENT PANEL SWITCHES LIGHTS, AND GAGES						
1	PAOOO	2510-01-269-3916	19207	12349814	PANEL,VEHICULAR OPE OLD CONFIGURATION.....	1
1	PAOOZ	2510-01-452-3222	19207	12349814-1	UOC:APC,AP2,AP6,AP8, PANEL,VEHICULAR OPE NEW CONFIGURATION.....	1
1	PAOOO	6695-01-395-8316	19207	12384162	UOC:APC,AP2,AP6, PANEL, INDICATOR OLD CONFIGURATION.	1
1	PAOOO		19207	12384162-1	UOC:AP3,AP5, PANEL, INDICATOR NEW CONFIGURATION.	1
1	PAOOO	2510-01-497-9001	19207	12461025	UOC:AP3,AP5, PANEL ASSY, INSTRUME NEW CONFIGURATION.....	1
2	PAOZZ	5930-00-307-8856	96906	MS51113-1	UOC:AP8, .SWITCH,VEHICULAR LI.....	1
3	PAOZZ	6210-00-699-9458	19207	8376500	.LIGHT,INDICATOR SEE FIG. 69.....	2
4	PAOZZ	5930-00-296-6319	96906	MS39061-2	.SWITCH,TOGGLE.....	1
5	PAOZZ	5310-00-559-0070	96906	MS35333-38	.WASHER,LOCK.....	6
6	PAOZZ	5305-00-984-6193	96906	MS35206-245	.SCREW,MACHINE.....	2
7	PAOZZ	6210-00-699-9457	19207	8376499	.LIGHT,INDICATOR SEE FIG. 69.....	3
8	PAOZZ	6680-00-825-2076	96906	MS35916-2	.TACHOMETER,MECHANIC.....	1
9	PAOZZ	5930-00-548-8046	19207	7954899	.SWITCH,TOGGLE.....	1
10	PAOZZ	5930-01-204-4458	00099	ST-84Y	.SWITCH,PUSH.....	1
11	PAOZZ	5305-00-984-6191	96906	MS35206-243	.SCREW,MACHINE.....	4
12	PAOZZ	5305-00-993-1848	96906	MS35207-265	.SCREW,MACHINE.....	4

END OF FIGURE

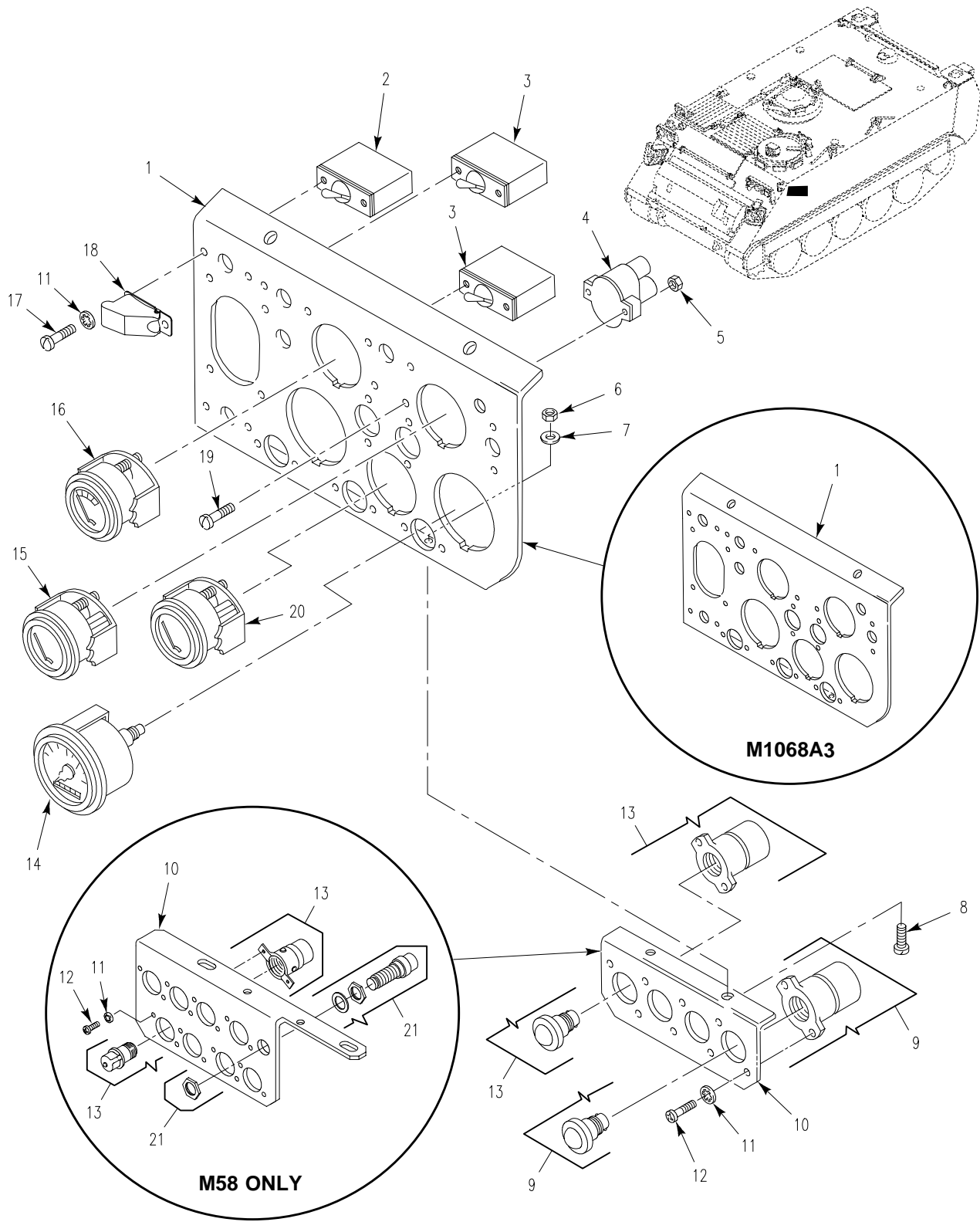

Figure 68. Instrument Panel Switches, Lights, and Gages

SECTION II

TM 9-2350-277-24P

(1) ITEM NO	(2) SMR	(3) NSN	(4) CAGE	(5) PART NUMBER	(6) DESCRIPTION AND USABLE ON CODE (UOC)	(7) QTY
GROUP 0607 INSTRUMENT OR ENGINE CONTROL PANEL CONTINUED FIG. 68 INSTRUMENT PANEL SWITCHES, LIGHTS, AND GAGES						
1	XDOZZ		19207	10933025	PANEL, INSTRUMENT OLD CONFIGURATION. UOC: AP3, AP5,	1
1	XAOZZ		19207	10933025-1	PANEL, INSTRUMENT NEW CONFIGURATION. UOC: AP3, AP5,	1
1	XAOZZ		19207	12268796	PANEL OLD CONFIGURATION..... UOC: APC, AP2, AP6, AP8,	1
1	XAOZZ		19207	12268796-1	PANEL NEW CONFIGURATION..... UOC: APC, AP2, AP6,	1
1	XAOZZ		19207	12268796-2	PANEL, INSTRUMENT..... UOC: AP8,	1
2	PAOZZ	5930-00-296-6318	96906	MS39061-1	SWITCH, TOGGLE.....	1
3	PAOZZ	5930-00-577-8841	96906	MS39061-7	SWITCH, TOGGLE..... UOC: APC, AP2, AP6, AP8,	2
3	PAOZA	5930-00-577-8841	96906	MS39061-7	SWITCH, TOGGLE..... UOC: AP3, AP5,	1
4	PAOZZ	5925-01-430-2318	58536	AA55571/01-001	CIRCUIT BREAKER.....	1
5	PAOZZ	5310-00-811-3494	96906	MS21044N08	NUT, SELF-LOCKING, HE.....	2
6	PAOZZ	5310-00-877-5797	96906	MS21044N3	NUT, SELF-LOCKING, HE.....	2
7	PAOZZ	5310-00-014-5850	96906	MS27183-42	WASHER, FLAT.....	2
8	PAOZZ	5305-00-993-1848	96906	MS35207-265	SCREW, MACHINE..... UOC: APC, AP2, AP3, AP5, AP6,	2
9	PAOOO	6210-00-761-1756	19207	8729064	LIGHT, INDICATOR SEE FIG. 69.....	1
10	PAOZZ	6695-01-261-8125	19207	12349808	PLATE, MOUNTING, LAMP.....	1
10	PAOZZ		19207	12460982	PANEL, WARNING LIGHT..... UOC: AP8,	1
11	PAOZZ	5310-00-559-0070	96906	MS35333-38	WASHER, LOCK.....	14
11	PAOZZ	5310-00-559-0070	96906	MS35333-38	WASHER, LOCK..... UOC: AP8,	22
12	PAOZZ	5305-00-984-6191	96906	MS35206-243	SCREW, MACHINE.....	8
12	PAOZZ	5305-00-984-6191	96906	MS35206-243	SCREW, MACHINE..... UOC: AP8,	16
13	PAOOO	6210-00-745-7649	19207	8729063	LIGHT, INDICATOR SEE FIG. 69.....	3
14	PAOZZ	6680-00-933-3599	96906	MS39021-2	SPEEDOMETER.....	1
15	PAOZZ	6680-00-933-3600	96906	MS24544-2	INDICATOR, LIQUID QU.....	1
16	PAOZZ	6625-01-086-9580	96906	MS24532-2 REV G	METER, SPECIAL SCALE.....	1
17	PAOZZ	5305-00-984-6193	96906	MS35206-245	SCREW, MACHINE.....	6
18	PAOZZ		19207	12382436	SWITCH, GUARD.....	1
19	PAOZZ	5305-00-984-6196	96906	MS35206-248	SCREW, MACHINE.....	2
20	PAOZZ	6625-00-936-2139	96906	MS24543-2	INDICATOR, TEMPERATU.....	1
21	PAOZZ	5930-01-204-4458	00099	ST-84Y	SWITCH, PUSH..... UOC: AP8,	1

END OF FIGURE

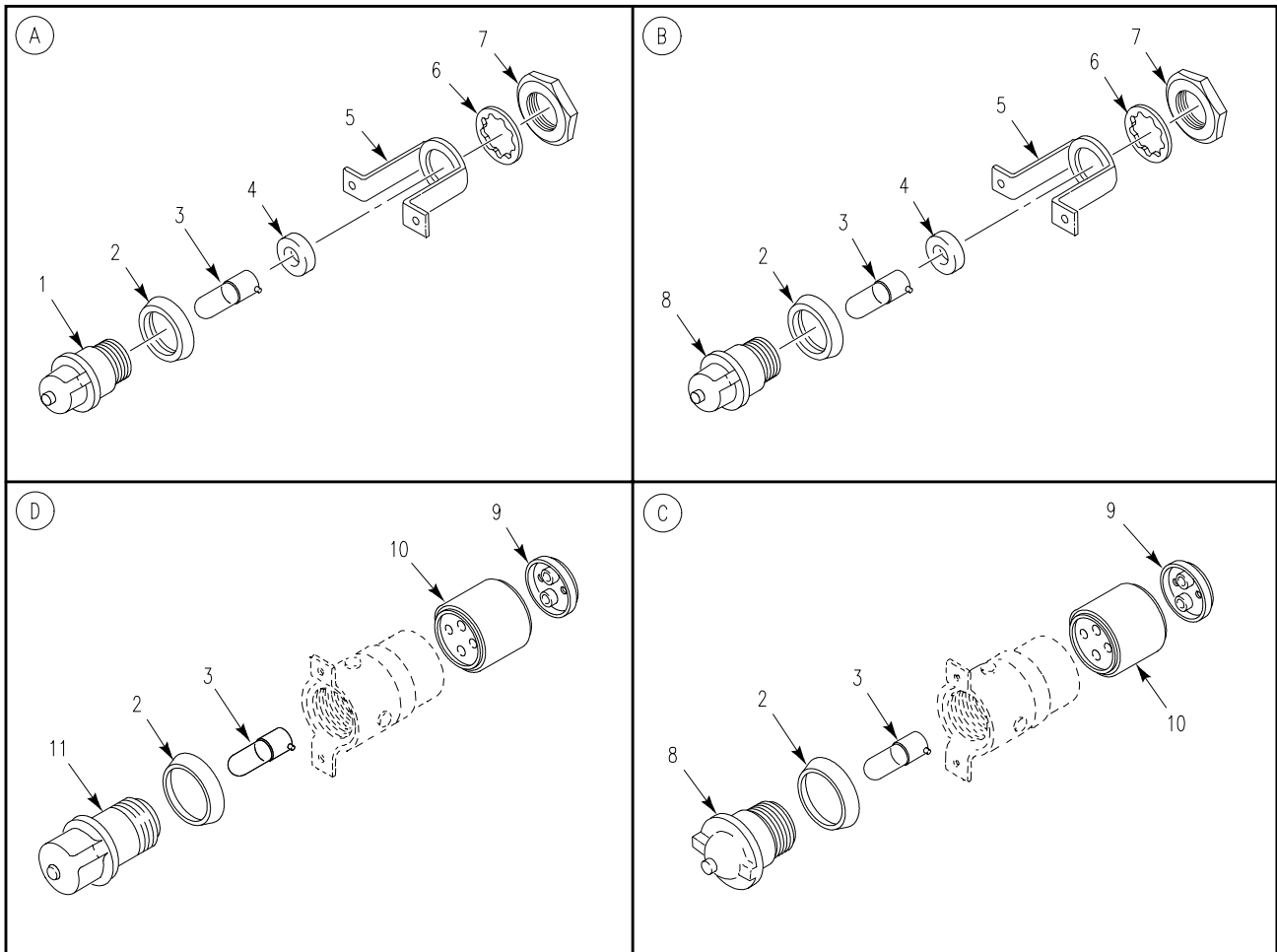
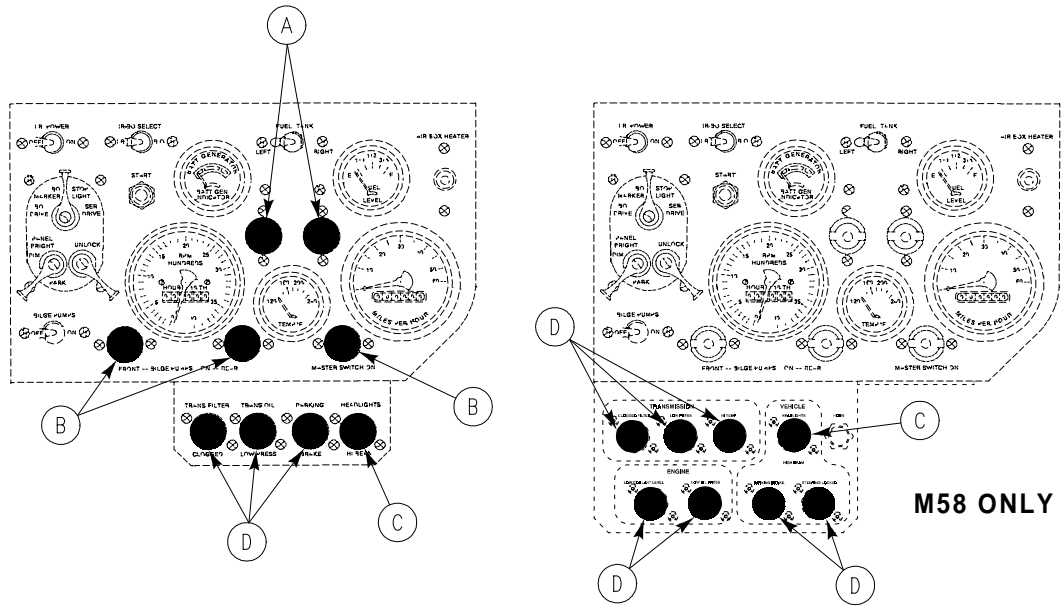

Figure 69. Instrument Panel Indicator Lights

SECTION II

TM 9-2350-277-24P

(1) ITEM NO	(2) SMR	(3) NSN	(4) CAGE	(5) PART NUMBER	(6) DESCRIPTION AND USABLE ON CODE (UOC)	(7) QTY
					GROUP 0607 INSTRUMENT OR ENGINE CONTROL PANEL CONTINUED FIG. 69 INSTRUMENT PANEL INDICATOR LIGHTS	
1	PAOZZ	6210-00-337-7345	19207	7358621	LENS, LIGHT.....	1
2	PAOZZ	5330-00-297-6329	19207	7358626	PACKING, PREFORMED.....	9
3	PAOZZ	6240-00-266-9940	96906	MS25231-1829	LAMP, INCANDESCENT.....	9
4	PAOZZ	5330-00-143-7002	19207	11605388	GASKET.....	5
5	PAOZZ	5340-00-119-3900	19207	7358623	STRAP, RETAINING.....	5
6	PAOZZ	5310-00-197-4508	19207	7358625	WASHER, LOCK.....	5
7	PAOZZ	5975-00-588-0387	19207	7358624	BONDNUT, ELECTRICAL.....	5
8	PAOZZ	6210-00-299-5564	19207	7358622	LENS, LIGHT.....	4
9	XAOZZ		19207	7019004	PLATE, RETAINING, ELE.....	4
10	XAOZZ		19204	7064587	SHELL RECEPTACLE.....	4
11	PAOZZ	6210-00-548-0504	83058	160367	LENS, LIGHT.....	1

END OF FIGURE

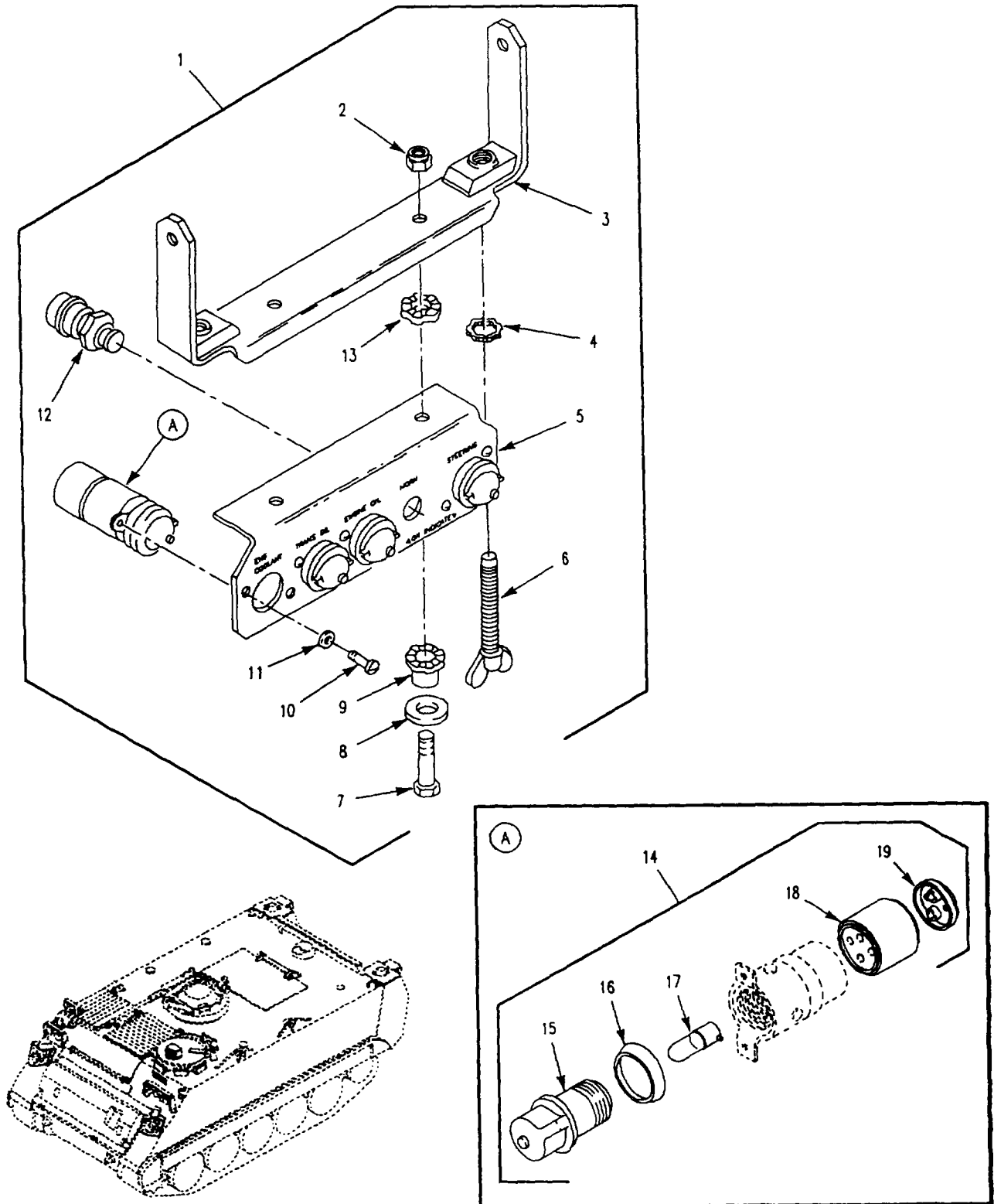

Figure 70. Warning Light Panel Assembly
(M113A3, M1059A3, M1064A3, M1068A3, M577A3)

SECTION II

TM 9-2350-277-24P

(1) ITEM NO	(2) SMR	(3) NSN	(4) CAGE	(5) PART NUMBER	(6) DESCRIPTION AND USABLE ON CODE (UOC)	(7) QTY
					GROUP 0607 INSTRUMENT OR ENGINE CONTROL PANEL CONTINUED FIG. 70 WARNING LIGHT PANEL ASSEMBLY (M113A3, M1059A3, M1064A3, M1068A3, M577A3)	
1	PBOFF	2510-01-243-3889	19207	12349807	PANEL, INDICATOR..... UOC: APC, AP2, AP3, AP5, AP6,	1
2	PAOZZ	5310-00-061-4650	96906	MS51943-31	.NUT, SELF-LOCKING, HE..... UOC: APC, AP2, AP3, AP5, AP6,	2
3	PAFZZ	6220-00-782-2058	19207	10907797	.BRACKET, MOUNTING, PA..... UOC: APC, AP2, AP3, AP5, AP6,	1
4	PAFZZ	5365-00-382-6607	19207	7767395	.RING, LOCK, SERRATED..... UOC: APC, AP2, AP3, AP5, AP6,	2
5	XAOZZ		19207	12349809	.PANEL, WARNING LIGHT..... UOC: APC, AP2, AP3, AP5, AP6,	1
6	PAOZZ	5305-00-127-3661	19207	8763389	.THUMBSCREW..... UOC: APC, AP2, AP3, AP5, AP6,	2
7	PAOZZ	5305-00-071-2509	80204	B1821BH025C150N	.SCREW, CAP, HEXAGON H..... UOC: APC, AP2, AP3, AP5, AP6,	2
8	PAOZZ	5310-00-680-6745	96906	MS15795-811	.WASHER, FLAT..... UOC: APC, AP2, AP3, AP5, AP6,	2
9	PAOZZ	5342-00-999-2114	19207	10915186	.MOUNT PART OF KIT P/N 5703182..... UOC: APC, AP2, AP3, AP5, AP6,	2
10	PAOZZ	5305-00-984-6191	96906	MS35206-243	.SCREW, MACHINE..... UOC: APC, AP2, AP3, AP5, AP6,	8
11	PAOZZ	5310-00-559-0070	96906	MS35333-38	.WASHER, LOCK..... UOC: APC, AP2, AP3, AP5, AP6,	8
12	PAOZZ	5930-01-204-4458	00099	ST-84Y	.SWITCH, PUSH..... UOC: APC, AP2, AP3, AP5, AP6,	1
13	PAOZA	5342-00-999-2115	19207	10915185	.MOUNT PART OF KIT P/N 5703182..... UOC: APC, AP2, AP3, AP5, AP6,	2
14	PAOZZ	6210-00-745-7649	19207	8729063	.LIGHT, INDICATOR..... UOC: APC, AP2, AP3, AP5, AP6,	4
15	PAOZZ	6210-00-548-0504	83058	160367	. . LENS, LIGHT..... UOC: APC, AP2, AP3, AP5, AP6,	1
16	PAOZZ	5330-00-297-6329	19207	7358626	. . PACKING, PREFORMED..... UOC: APC, AP2, AP3, AP5, AP6,	1
17	PAOZZ	6240-00-266-9940	96906	MS25231-1829	. . LAMP, INCANDESCENT..... UOC: APC, AP2, AP3, AP5, AP6,	1
18	XAOZZ		19204	7064587	. . SHELL RECEPTACLE..... UOC: APC, AP2, AP3, AP5, AP6,	1
19	XAOZZ		19207	7019004	. . PLATE, RETAINING, ELE..... UOC: APC, AP2, AP3, AP5, AP6,	1

END OF FIGURE

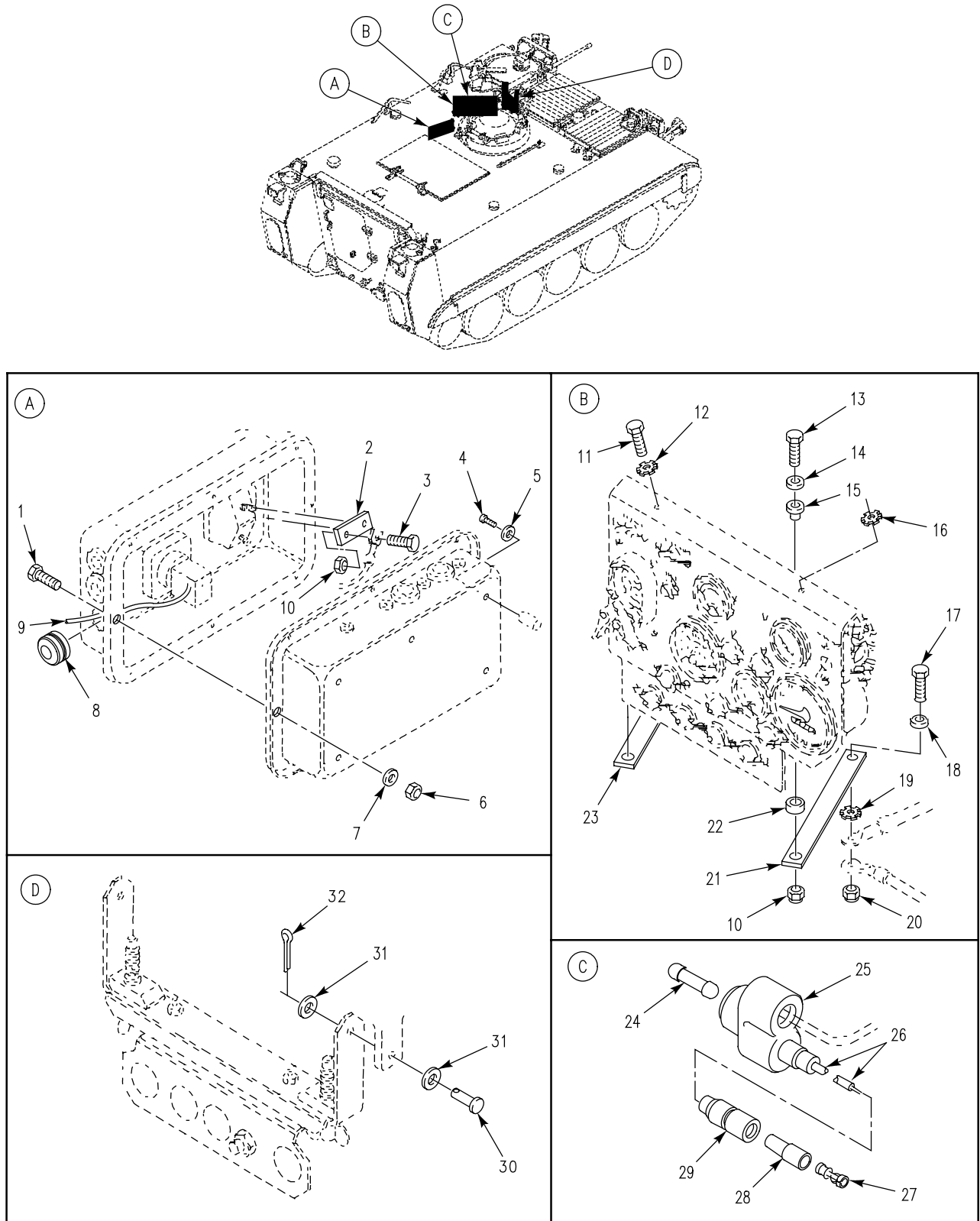

Figure 71. Distribution Box and Instrument Panel Mounting

SECTION II

TM 9-2350-277-24P

(1) ITEM NO	(2) SMR	(3) NSN	(4) CAGE	(5) PART NUMBER	(6) DESCRIPTION AND USABLE ON CODE (UOC)	(7) QTY
GROUP 0607 INSTRUMENT OR ENGINE CONTROL PANEL CONTINUED FIG. 71 DISTRIBUTION BOX AND INSTRUMENT PANEL MOUNTING						
1	PAOZZ	5305-00-993-1848	96906	MS35207-265	SCREW, MACHINE	2
2	PAOZZ	6150-01-038-5635	19207	12253111	BUS, CONDUCTOR	1
3	PAOZZ	5305-01-407-9006	80204	B1821BH038C112N	SCREW, CAP, HEXAGON H.	1
					UOC:AP8,	
3	PAOZZ	5305-00-543-2419	80204	B1821BH038C113N	SCREW, CAP, HEXAGON H.	1
					UOC:APC, AP2, AP3, AP5, AP6,	
4	PAOZZ	5305-00-984-6210	96906	MS35206-263	SCREW, MACHINE	4
5	PAOZZ	5310-00-080-9786	96906	MS45904-60	WASHER, LOCK	4
6	PAOZZ	5310-00-877-5797	96906	MS21044N3	NUT, SELF-LOCKING, HE.	8
7	PAOZZ	5310-00-809-8546	96906	MS27183-8	WASHER, FLAT	8
8	PAOZZ	5325-00-276-6091	96906	MS35489-19	GROMMET, NONMETALLIC	1
9	PAOZZ	6150-01-444-4470	19207	12313107-2	LEAD	1
10	PAOZZ	5310-00-088-1251	96906	MS51922-1	NUT, SELF-LOCKING, HE.	4
					UOC:APC, AP2, AP3, AP5, AP6,	
10	PAOZZ	5310-00-087-4652	96906	MS51922-17	NUT, SELF-LOCKING, HE.	1
					UOC:AP8,	
11	PAOZZ	5306-00-226-4822	80204	B1821BH031C050N	BOLT, MACHINE	2
					UOC:APC, AP2, AP3, AP5, AP6,	
12	PAFZZ	5310-00-167-0721	96906	MS35333-41	WASHER, LOCK	1
					UOC:APC, AP2, AP3, AP5, AP6,	
13	PAOZZ	5306-01-118-3133	80204	B1821BH025C125L	SCREW, CAP HEXAGON H.	2
					UOC:AP3, AP5,	
13	PAOZZ	5305-00-068-0509	80204	B1821BH025C125N	SCREW, CAP, HEXAGON H.	2
					UOC:APC, AP2, AP6, AP8,	
14	PAOZZ	5310-00-809-3078	96906	MS27183-11	WASHER, FLAT	2
15	PAOZA	5342-00-999-2115	19207	10915185	MOUNT PART OF KIT P/N 5703182	2
16	PAOZZ	5310-00-728-2044	96906	MS45904-73	WASHER, LOCK	1
17	PAOZZ	5306-00-226-4829	80204	B1821BH031C125N	BOLT, MACHINE	2
18	PAOZZ	5310-00-081-4219	96906	MS27183-12	WASHER, FLAT	2
19	PAOZZ	5310-00-889-2527	96906	MS45904-72	WASHER, LOCK	1
20	PAOZZ	5310-00-984-3806	96906	MS51922-9	NUT, SELF-LOCKING, HE.	2
21	PAOZZ	2540-00-808-3096	19207	8763498	STRUT, PANEL INSTRUM.	1
22	PAOZZ	5342-00-999-2114	19207	10915186	MOUNT PART OF KIT P/N 5703182	2
23	PAOZZ	2540-00-782-2060	19207	8763488	STRUT, INSTRUMENT PA.	1
24	PAOZZ	5935-00-214-0904	19207	7982907	DUMMY CONNECTOR, PLU.	1
					UOC:APC, AP2, AP3, AP5, AP6,	
25	PAOZZ	5935-00-900-6281	96906	MS27147-1	ADAPTER, CONNECTOR	1
					UOC:APC, AP2, AP3, AP5, AP6,	
26	MOOZO		81349	M13486/1-5	WIRE, ELECTRICAL MAKE FROM WIRE, 81349, M13486/1-5	V
					UOC:APC, AP2, AP3, AP5, AP6,	
27	PAOZZ	5940-00-399-6676	19207	8338564	TERMINAL ASSEMBLY	1
					UOC:APC, AP2, AP3, AP5, AP6,	
28	PAOZZ	5970-00-833-8562	19207	8338562	INSULATOR, BUSHING	1
					UOC:APC, AP2, AP3, AP5, AP6,	
29	PAOZZ	5935-00-833-8561	19207	8338561	SHELL, ELECTRICAL CO.	1
					UOC:APC, AP2, AP3, AP5, AP6,	
30	PAOZZ	5315-00-845-4232	96906	MS35810-32	PIN, STRAIGHT, HEADED	2
					UOC:APC, AP2, AP3, AP5, AP6,	
31	PAOZZ	5310-00-809-4058	96906	MS27183-10	WASHER, FLAT	4
					UOC:APC, AP2, AP3, AP5, AP6,	
32	PAOZZ	5315-00-839-2325	80205	MS24665-132	PIN, COTTER	2
					UOC:APC, AP2, AP3, AP5, AP6,	

END OF FIGURE

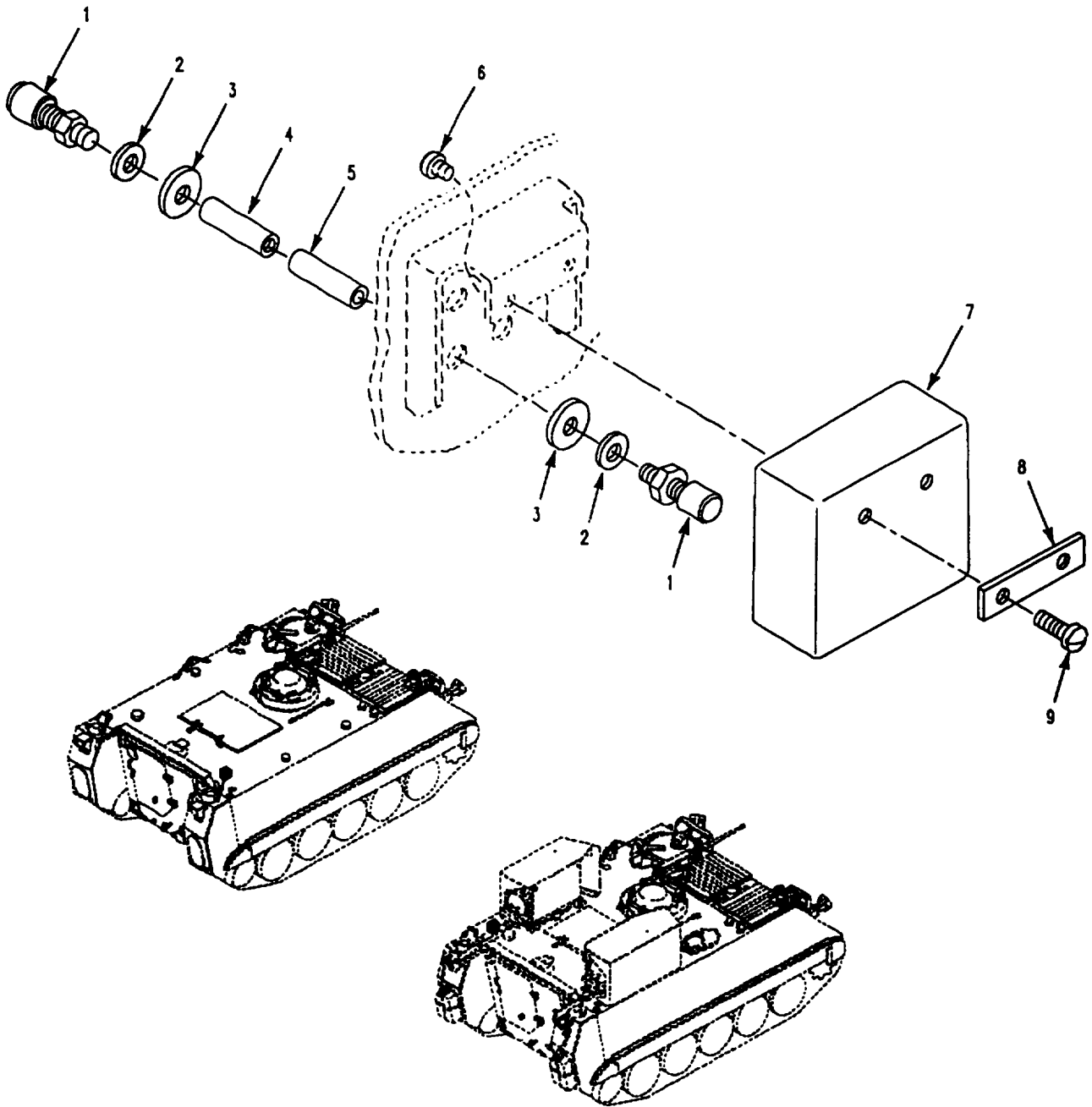

Figure 72. Telepost and Cover

SECTION II

TM 9-2350-277-24P

(1) ITEM NO	(2) SMR	(3) NSN	(4) CAGE	(5) PART NUMBER	(6) DESCRIPTION AND USABLE ON CODE (UOC)	(7) QTY
GROUP 0608 MISCELLANEOUS ITEMS						
FIG. 72 TELEPOST AND COVER						
1	PAOZZ	5940-00-223-1439	19207	7995457	POST,BINDING,ELECTR.....	8
2	PAOZZ	5310-00-964-3414	19207	10917437	WASHER,FLAT.....	8
3	PAOZZ	5330-00-682-4458	96906	MS91608-1	GASKET.....	8
4	PAOZZ	5340-00-735-4326	19207	10866136	POST,ELECTRICAL-MEC.....	4
5	PAOZZ	5970-00-729-2211	19207	10866137	INSULATOR,BUSHING.....	4
6	PAOZZ	5310-00-808-0975	72962	22ND8-02	NUT,SELF-LOCKING,SP.....	2
6	PAOZZ	5310-01-138-4717	96906	MS51866-8	UOC:APC,AP2,AP6,AP8, NUT,SELF-LOCKING,SP.....	2
7	PAOZZ	2590-00-962-8339	19207	8756288	UOC:AP3,AP5, PAD,CUSHIONING.....	1
8	PAOZZ	5340-00-134-1131	19207	8756251	PLATE,MENDING.....	1
9	PAOZZ	5305-00-993-1848	96906	MS35207-265	SCREW,MACHINE.....	2

END OF FIGURE

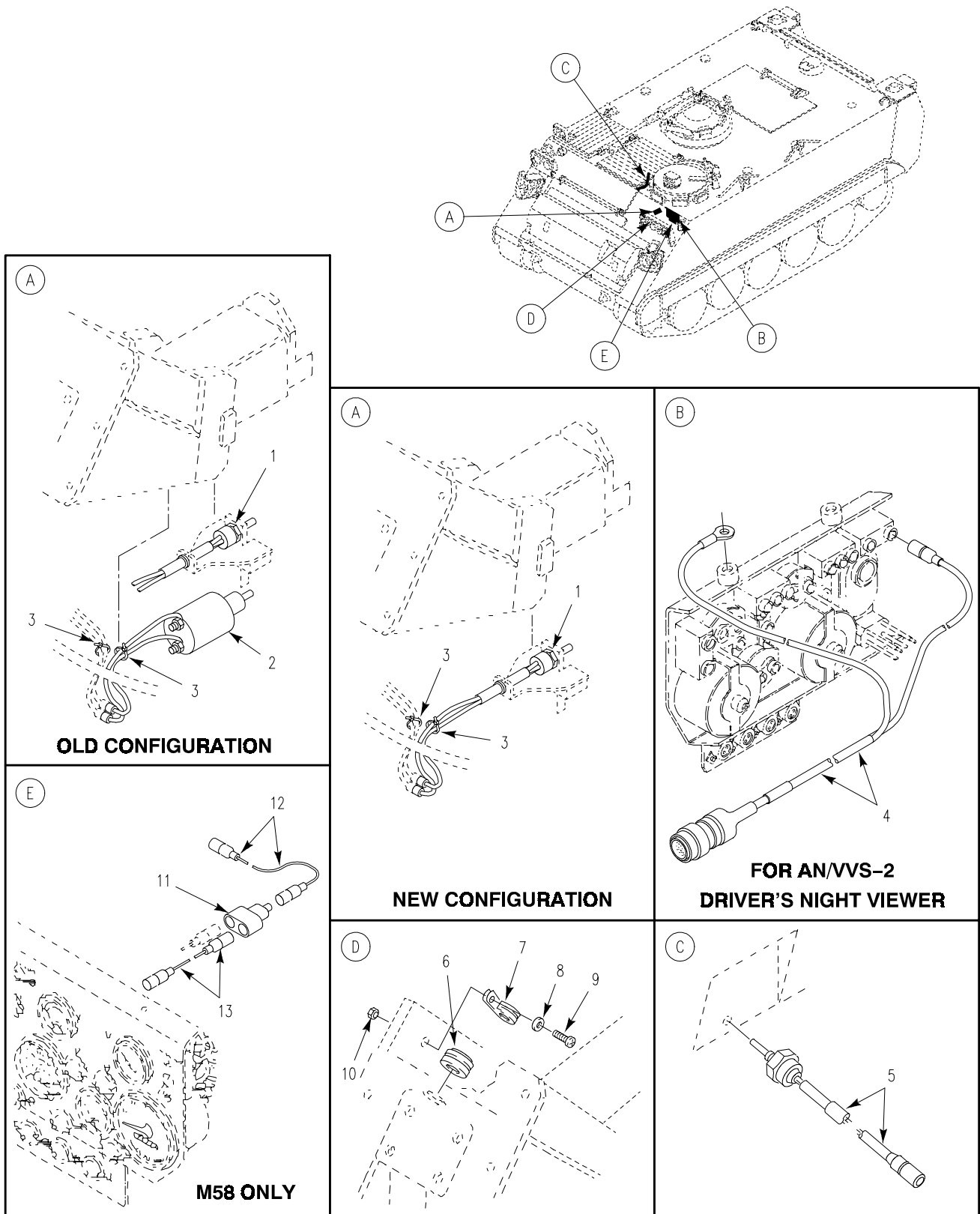

Figure 73. Steering Solenoid, Power Supply, and Electrical Components

SECTION II

TM 9-2350-277-24P

(1) ITEM NO	(2) SMR	(3) NSN	(4) CAGE	(5) PART NUMBER	(6) DESCRIPTION AND USABLE ON CODE (UOC)	(7) QTY
GROUP 0608 MISCELLANEOUS ITEMS CONTINUED FIG. 73 STEERING SOLENOID, POWER SUPPLY, AND ELECTRICAL COMPONENTS						
1	PAOZZ	2920-01-241-2459	19207	12350277	SWITCH, ASSEMBLY, SEN.....	1
2	PAOZZ	5945-00-933-8450	19207	11616783	SOLENOID, POLE TYPE..... UOC: APC, AP2, AP3, AP5, AP6,	1
3	PAOZZ	5975-00-570-9598	96906	MS3367-7-9	STRAP, TIEDOWN, ELECT..... UOC: APC, AP2, AP3, AP5, AP6,	5
3	PAOZZ	5975-00-570-9598	96906	MS3367-7-9	STRAP, TIEDOWN, ELECT..... UOC: AP8,	2
4	PAOZZ	6150-01-482-6140	19207	12460610	CABLE ASSY, POWER EL..... UOC: APC, AP2, AP3, AP5, AP6,	1
5	PAOZZ	6680-01-114-7623	19207	12307555	TRANSMITTER, LIQUID.....	1
6	PAOZZ	5325-00-534-8484	96906	MS35489-70	GROMMET, NONMETALLIC.....	1
7	PAOZZ	5340-00-598-0146	96906	MS21919WDG6	CLAMP, LOOP.....	1
8	XDOZZ	5310-01-253-1618	96906	MS51412-18	WASHER, FLAT.....	1
9	PAOZZ	5305-00-984-7341	96906	MS35191-273	SCREW, MACHINE.....	1
10	PAOZZ	5310-00-902-6676	96906	MS21083N3	NUT, SELF-LOCKING, HE.....	1
11	PAOZZ	5935-00-900-6281	96906	MS27147-1	ADAPTER, CONNECTOR..... UOC: AP8,	1
12	PAOZZ	6150-01-451-9789	19207	12381952-3	LEAD, ELECTRICAL..... UOC: AP8,	1
13	PAOZZ	6150-01-395-2556	19207	12381952-1	LEAD, ELECTRICAL..... UOC: AP8,	1

END OF FIGURE

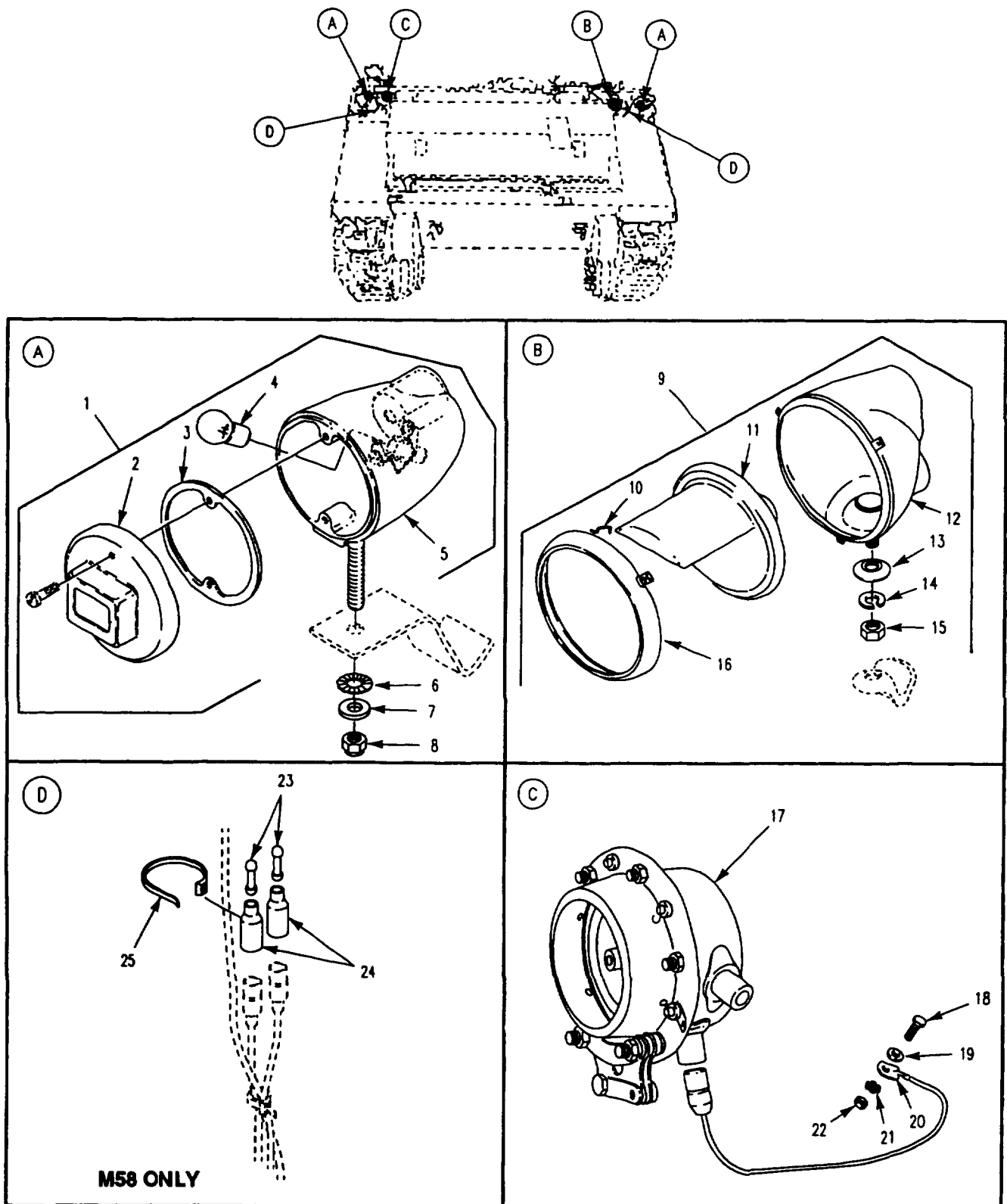

Figure 74. Horn, Blackout Lights, and Mounting Hardware

SECTION II

TM 9-2350-277-24P

(1) ITEM NO	(2) SMR	(3) NSN	(4) CAGE	(5) PART NUMBER	(6) DESCRIPTION AND USABLE ON CODE (UOC)	(7) QTY
GROUP 0609 LIGHTS FIG. 74 HORN, BLACKOUT LIGHTS, AND MOUNTING HARDWARE						
1	PAOZZ	6220-00-670-7692	19207	8741644	LIGHT, MARKER, CLEARA FRONT.....	2
2	XAOZZ		19207	8741648	.RETAINER, LENS.....	1
3	PAOZZ	5330-00-678-9047	19207	8694464	.GASKET.....	1
4	PAOZZ	6240-00-019-0877	96906	MS15570-1251	.LAMP, INCANDESCENT.....	1
5	XAOZZ		19207	8741650	.HOUSING, LIGHT.....	1
6	PAOZZ	5310-00-728-2044	96906	MS45904-73	WASHER, LOCK.....	1
7	PAOZZ	5310-00-087-7493	96906	MS27183-13	WASHER, FLAT.....	1
8	PAOZZ	5310-00-660-3381	96906	MS21083N5	NUT, SELF-LOCKING, HE.....	1
9	PAOZZ	6220-00-678-9046	46717	MS51318-1	HEADLIGHT.....	1
10	PAOZZ	5340-00-693-4175	19207	7320711	.CLIP, RETAINING.....	3
11	PAOZZ	6220-00-819-7028	19207	8747987	.LAMP UNIT, VEHICULAR.....	1
12	XAOZZ		19207	8747986	.HOUSING, LIGHT.....	1
13	PAOZZ	5310-00-350-2655	19207	5294507	.WASHER, FINISHING.....	1
14	PAOZZ	5310-00-637-9541	96906	MS35338-46	UOC: APC, AP2, AP3, AP5, AP6, .WASHER, LOCK.....	1
15	PAOZZ	5310-00-732-0558	96906	MS51967-8	.NUT, PLAIN, HEXAGON.....	1
16	XAOZZ		19207	7525940	.RETAINER, LENS.....	1
17	PAOZZ	2590-00-683-0598	96906	MS51074-1	HORN, ELECTRICAL.....	1
18	PAOZZ	5305-00-068-0502	96906	MS90725-6	SCREW, CAP, HEXAGON H.....	1
19	PAOZZ	5310-00-809-4058	96906	MS27183-10	UOC: APC, AP2, AP3, AP5, AP6, WASHER, FLAT.....	1
20	PAOZZ	2590-00-933-7189	19207	10863474	LEAD, ELECTRICAL.....	1
21	PAOZZ	5310-00-067-6357	96906	MS45904-69	UOC: APC, AP2, AP3, AP5, AP6, WASHER, LOCK.....	1
22	PAOZZ	5310-00-088-1251	96906	MS51922-1	NUT, SELF-LOCKING, HE.....	1
23	PAOZZ	5935-00-214-0904	19207	7982907	DUMMY CONNECTOR, PLU.....	4
24	PAOZZ	5935-00-572-9180	19207	8338566	UOC: AP8, SHELL, ELECTRICAL CO.....	4
25	PAOZZ	5975-00-074-2072	96906	MS3367-1-9	UOC: AP8, STRAP, TIEDOWN, ELECT.....	4

END OF FIGURE

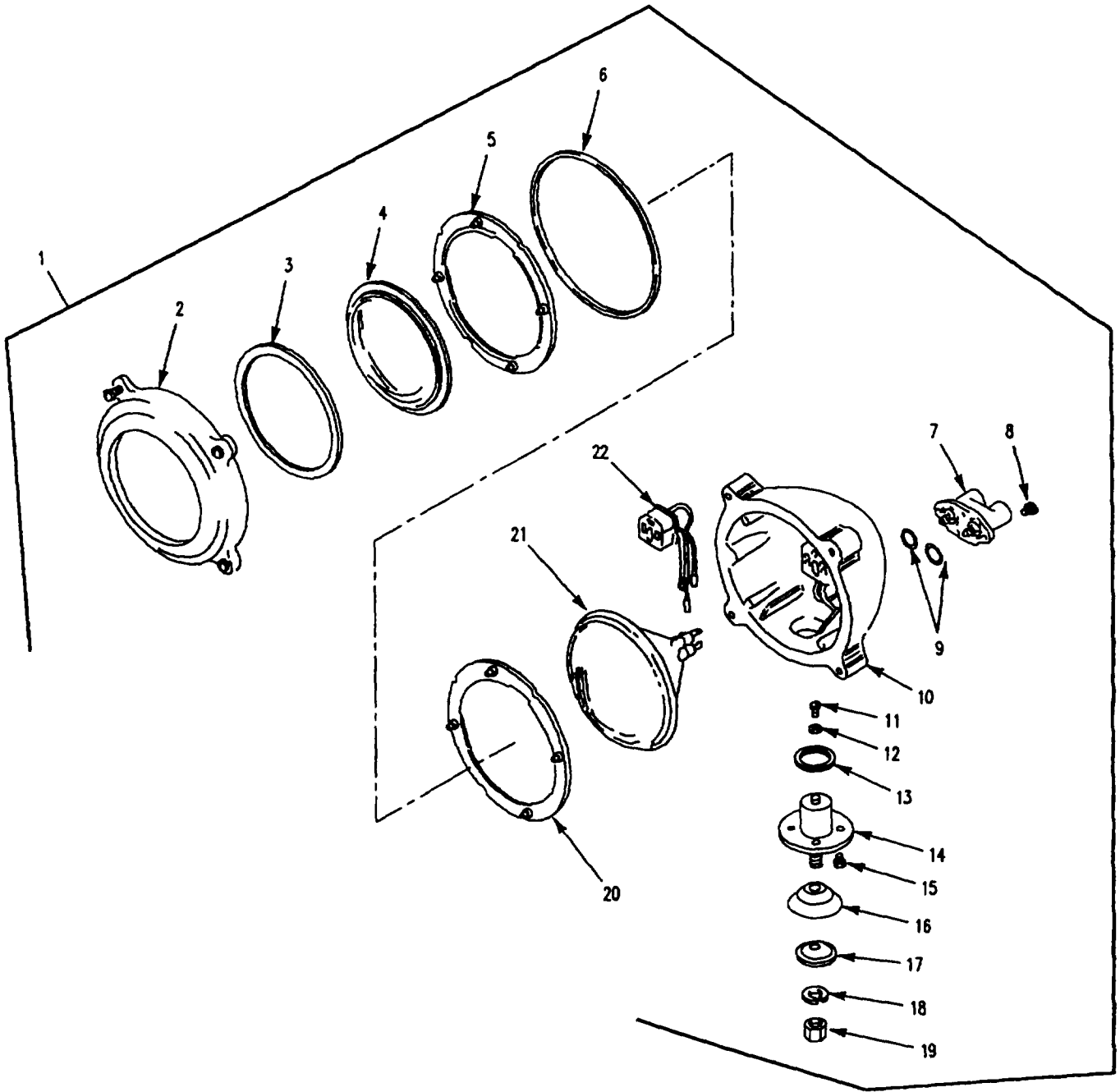

Figure 75. Headlights

SECTION II

TM 9-2350-277-24P

(1) ITEM NO	(2) SMR	(3) NSN	(4) CAGE	(5) PART NUMBER	(6) DESCRIPTION AND USABLE ON CODE (UOC)	(7) QTY
GROUP 0609 LIGHTS CONTINUED						
FIG. 75 HEADLIGHTS						
1	PAOOO	6220-00-984-5181	19207	11589477-1	HEADLIGHT.....	2
1	PAOOO	6220-00-984-5180	19207	11589477-2	HEADLIGHT, INFRARED.....	2
					UOC: APC, AP2, AP3, AP5, AP6,	
2	XAOZZ		19207	7962263	.RETAINER, LENS.....	1
3	PAOZZ	5330-00-543-7160	19207	7962267	.GASKET.....	1
4	PAOZZ	6220-00-557-8228	19207	7962265	.LENS, LIGHT INFRARED.....	1
4	PAOZZ	6220-00-557-8229	19207	7962266	.LENS, LIGHT.....	1
					UOC: APC, AP2, AP3, AP5, AP6,	
5	XAOZZ		19207	7962261	.RETAINER, LENS.....	1
6	PAOZZ	5330-00-159-3469	19207	7962268	.PACKING, PREFORMED.....	1
7	PAOZZ	5935-00-421-1669	19207	8741566	.CONNECTOR ASSEMBLY.....	1
					UOC: APC, AP2, AP3, AP5, AP6,	
7	XAOZZ		19207	8742567	.CONNECTOR PLATE INFRARED.....	1
8	PAOZZ	5305-00-889-3002	96906	MS35206-242	.SCREW, MACHINE.....	4
9	PAOZZ	5330-01-107-4954	81349	M83461/1-114	.PACKING, PREFORMED.....	2
10	XAOZZ		19207	7962257	.BODY.....	1
11	PAOZZ	5305-00-984-6189	96906	MS35206-241	.SCREW, MACHINE.....	1
12	PAOZZ	5310-00-559-0070	96906	MS35333-38	.WASHER, LOCK.....	1
13	PAOZZ	5330-00-830-6565	19207	7983053	.PACKING, PREFORMED.....	1
14	PAOZA	5340-00-988-9958	19207	11589476	.MOUNT, RESILIENT.....	1
15	PAOZZ		81348	FF92TYPE1STYLE1S	.SCREW, MACHINE.....	4
16	PAOZZ	5310-00-209-3567	19207	7357954	.WASHER, RECESSED.....	1
17	PAOZZ	5310-00-796-2269	19207	7962269	.WASHER, FINISHING.....	1
18	PAOZZ	5310-00-209-0965	96906	MS35338-47	.WASHER, LOCK.....	1
19	PAOZZ	5310-00-880-7745	96906	MS51968-11	.NUT, PLAIN, HEXAGON.....	1
20	PAOZZ	6220-00-421-1671	19207	7357955	.BRACKET, LIGHT RETEN.....	1
21	PAOZZ	6240-00-368-4972	96906	MS18003-4811	.LAMP, INCANDESCENT.....	1
22	XAOZZ		19207	8747967	.LEAD ASSY, ELECTRICA.....	1

END OF FIGURE

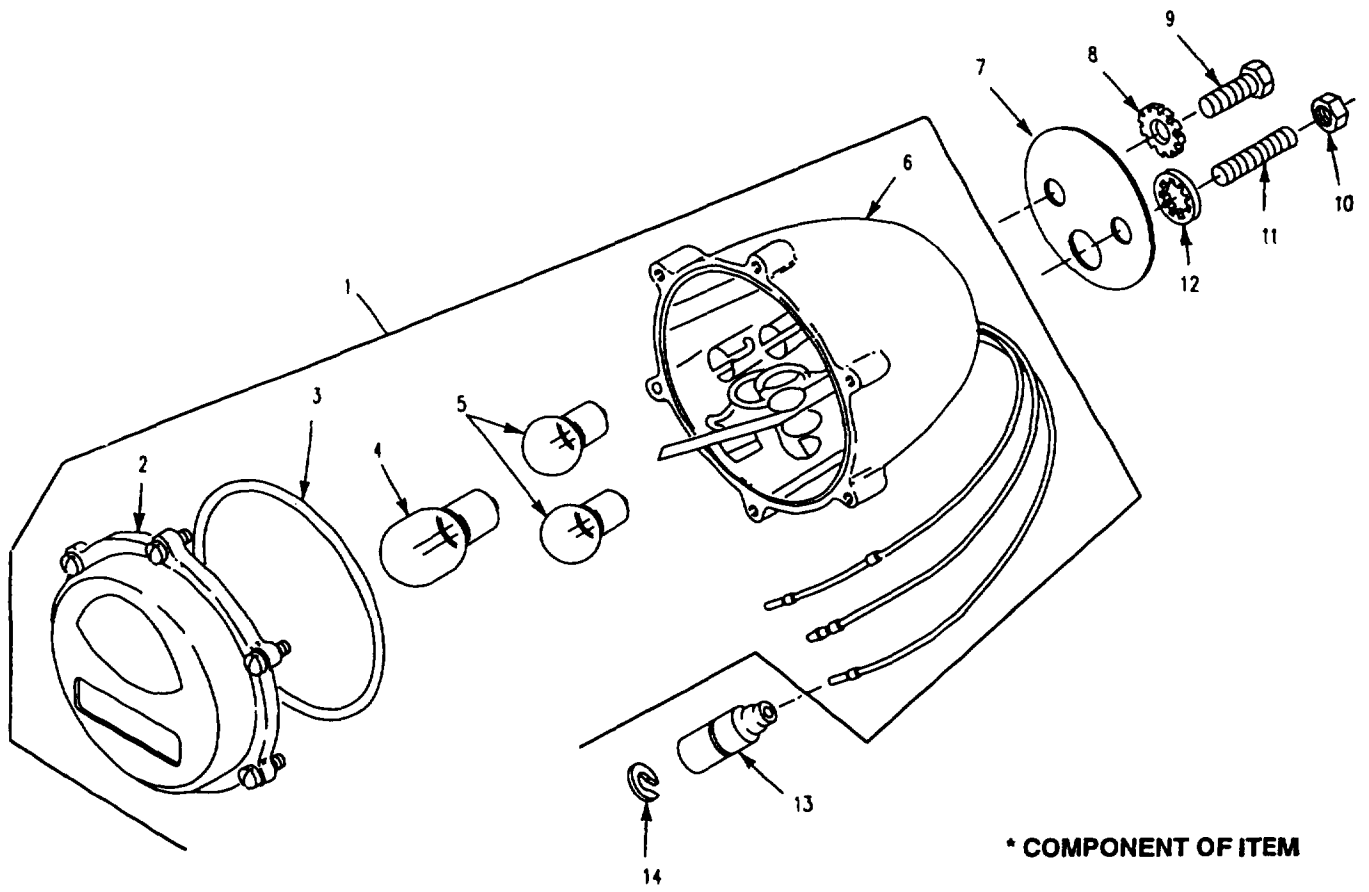

Figure 76. Stop and Taillight Assembly, Left Side

SECTION II

TM 9-2350-277-24P

(1) ITEM NO	(2) SMR	(3) NSN	(4) CAGE	(5) PART NUMBER	(6) DESCRIPTION AND USABLE ON CODE (UOC)	(7) QTY
GROUP 0609 LIGHTS CONTINUED						
FIG. 76 STOP AND TAILLIGHT ASSEMBLY, LEFT SIDE						
1	PAOOO	6220-00-669-5623	96906	MS51329-1	STOP LIGHT-TAILLIGH.....	1
2	XAOZZ		19207	7526020	.RETAINER,LENS.....	1
3	PAOZZ	5331-00-297-7106	19207	7320658	.O-RING.....	1
4	PAOZZ	6240-00-044-6914	96906	MS35478-1683	.LAMP,INCANDESCENT.....	1
5	PAOZZ	6240-00-019-0877	96906	MS15570-1251	.LAMP,INCANDESCENT.....	2
6	XAOZZ		96906	MS53047-1	.LIGHT,PARKING.....	1
7	PAOZZ	5330-00-700-6237	19207	7006237	GASKET.....	1
8	PAOZZ	5310-00-061-1258	96906	MS45904-76	WASHER,LOCK.....	2
9	PAOZZ	5305-01-458-1624	80204	B1821BH038C062N	SCREW,CAP,HEXAGON H.....	2
					UOC:AP8,	
9	PAOZZ	5305-00-721-5492	80204	B1821BH038C063N	SCREW,CAP,HEXAGON H.....	2
					UOC:APC,AP2,AP3,AP5,AP6,	
10	PAOZZ	5310-00-903-1524	96906	MS51972-3	NUT,PLAIN,HEXAGON.....	2
					UOC:AP3,AP5,	
11	PAOZZ	5307-00-212-0400	96906	MS51864-104-22	STUD,PLAIN.....	2
					UOC:AP3,AP5,	
12	PAOZZ	5310-00-595-7237	96906	MS35333-42	WASHER,LOCK.....	2
					UOC:AP5,	
13	PAOZZ	5935-00-572-9180	19207	8338566	SHELL,ELECTRICAL CO.....	3
14	PAOZZ	5310-00-833-8567	19207	8338567	WASHER,SLOTTED.....	3

END OF FIGURE

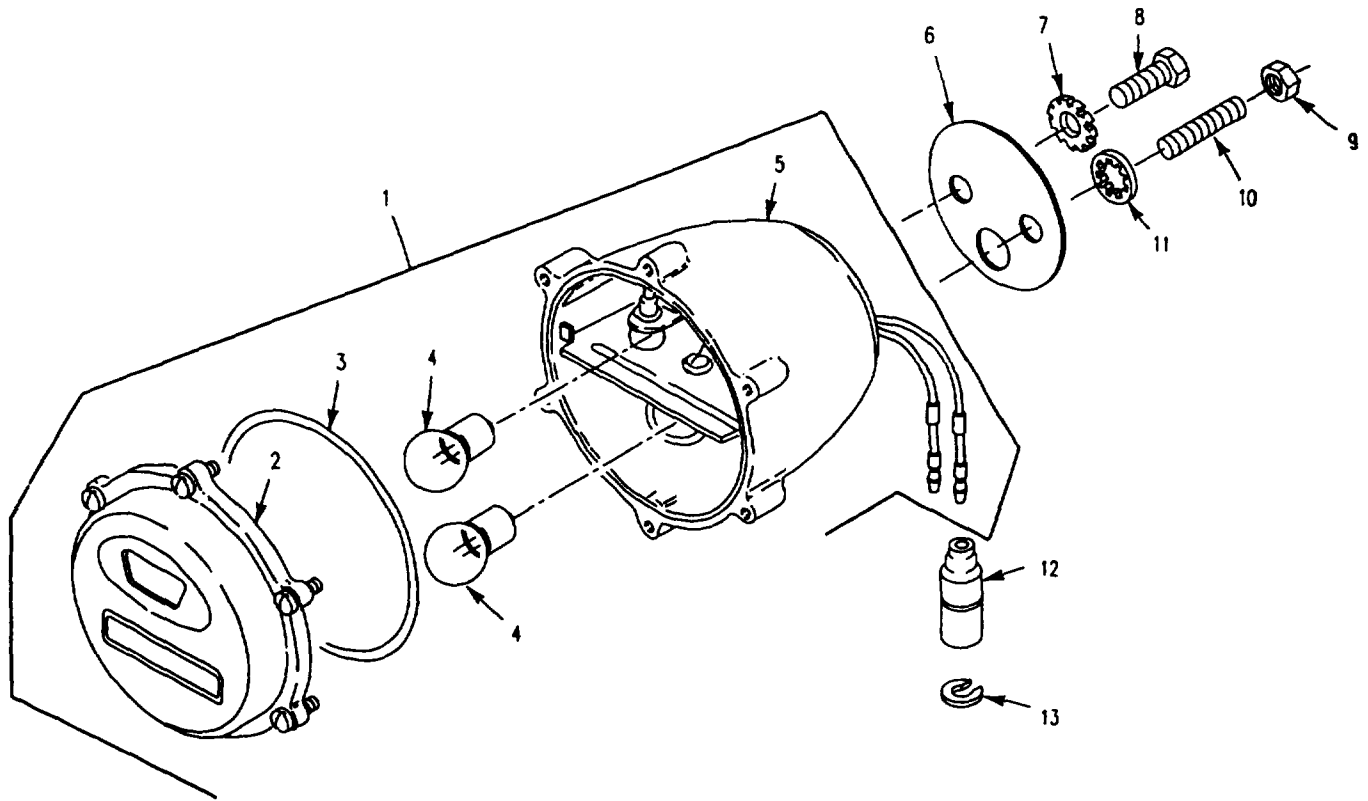

* COMPONENT OF ITEM

Figure 77. Stop and Taillight Assembly, Right Side

SECTION II

TM 9-2350-277-24P

(1) ITEM NO	(2) SMR	(3) NSN	(4) CAGE	(5) PART NUMBER	(6) DESCRIPTION AND USABLE ON CODE (UOC)	(7) QTY
GROUP 0609 LIGHTS CONTINUED						
FIG. 77 STOP AND TAILLIGHT ASSEMBLY, RIGHT SIDE						
1	PAOOO	6220-00-337-6471	96906	MS51330-1	STOP LIGHT-TAILLIGH.....	1
2	XAOZZ		19207	7526018	.RETAINER,LENS.....	1
3	PAOZZ	5331-00-297-7106	19207	7320658	.O-RING.....	1
4	PAOZZ	6240-00-019-0877	96906	MS15570-1251	.LAMP,INCANDESCENT.....	2
5	XAOZZ		96906	MS53047-1	.LIGHT,PARKING.....	1
6	PAOZZ	5330-00-700-6237	19207	7006237	GASKET.....	1
7	PAOZZ	5310-00-061-1258	96906	MS45904-76	UOC:APC,AP2,AP6,AP8, WASHER,LOCK.....	2
8	PAOZZ	5305-01-458-1624	80204	B1821BH038C062N	UOC:APC,AP2,AP3,AP6,AP8, SCREW,CAP,HEXAGON H.....	2
8	PAOZZ	5305-00-721-5492	80204	B1821BH038C063N	UOC:AP8, SCREW,CAP,HEXAGON H.....	2
9	PAOZZ	5310-00-903-1524	96906	MS51972-3	UOC:APC,AP2,AP3,AP6, NUT,PLAIN,HEXAGON.....	2
10	PAOZZ	5307-00-212-0400	96906	MS51864-104-22	UOC:AP5, STUD,PLAIN.....	2
11	PAOZZ	5310-00-595-7237	96906	MS35333-42	UOC:AP5, WASHER,LOCK.....	2
12	PAOZZ	5935-00-572-9180	19207	8338566	UOC:AP5, SHELL,ELECTRICAL CO.....	2
13	PAOZZ	5310-00-833-8567	19207	8338567	WASHER,SLOTTED.....	2

END OF FIGURE

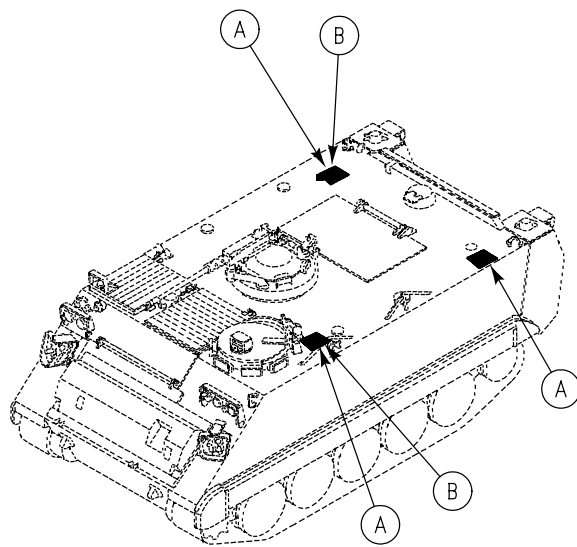

M113A3, M1059A3, M1064A3, M58

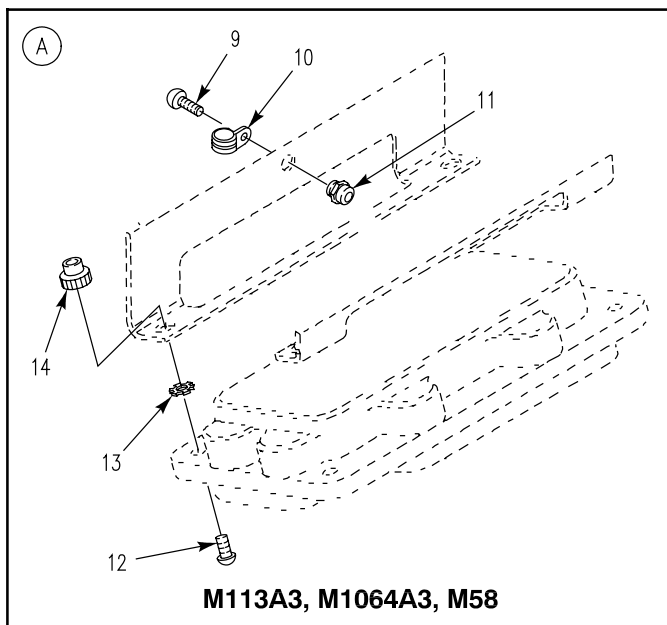
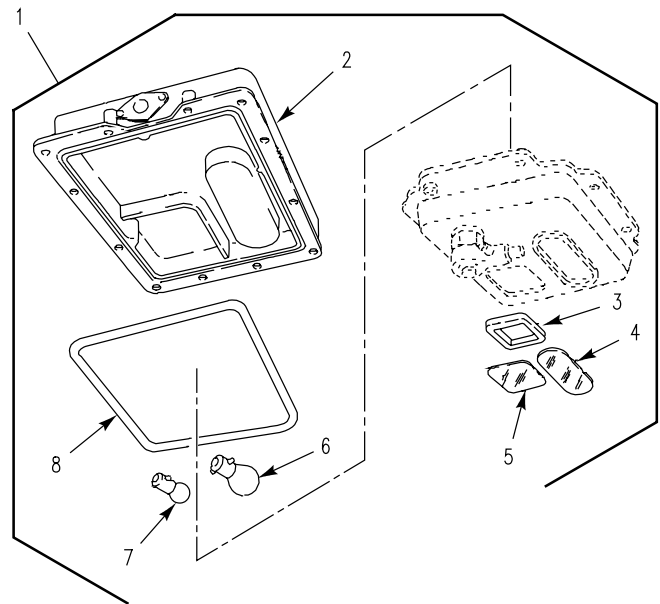

M113A3, M1064A3, M58

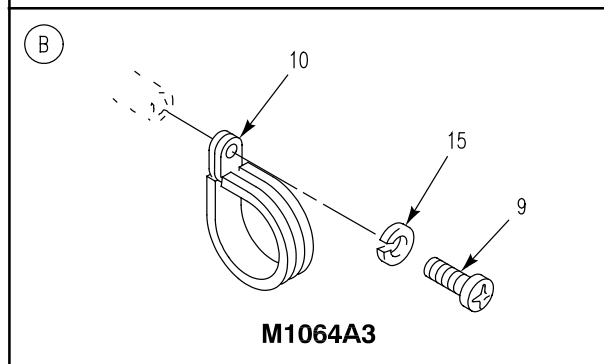

M1064A3

**Figure 78. Dome Lights and Mounting Hardware
(M113A3, M1059A3, M1064A3, M58)**

SECTION II

TM 9-2350-277-24P

(1) ITEM NO	(2) SMR	(3) NSN	(4) CAGE	(5) PART NUMBER	(6) DESCRIPTION AND USABLE ON CODE (UOC)	(7) QTY
GROUP 0609 LIGHTS CONTINUED						
FIG. 78 DOME LIGHTS AND MOUNTING						
HARDWARE						
(M113A3,M1059A3,M1064A3,M58)						
1	PAOZO	6220-00-337-7463	96906	MS51073-1	LIGHT,DOME.....	2
2	XDOZZ	5340-01-163-1331	19207	8744898	UOC:APC,AP2,AP6,AP8, .BODY,DOME LIGHT.....	1
3	PAOZZ	5330-01-186-5856	19207	12343072	UOC:APC,AP2,AP6,AP8, .GASKET.....	1
4	PAOZZ	6220-00-796-2244	19207	7962244	UOC:APC,AP2,AP6,AP8, .LENS,LIGHT.....	1
5	PAOZZ	6220-01-123-1353	19207	12314082	UOC:APC,AP2,AP6,AP8, .LENS,LIGHT.....	1
6	PAOZZ	6240-00-295-2668	96906	MS35478-1691	UOC:APC,AP2,AP6,AP8, .LAMP,INCANDESCENT.....	1
7	PAOZZ	6240-00-019-3093	96906	MS15570-623	UOC:APC,AP2,AP6,AP8, .LAMP,INCANDESCENT.....	1
8	PAOZZ	5330-00-796-2254	19207	7962254	UOC:APC,AP2,AP6,AP8, .SEAL,NONMETALLIC RO.....	1
9	PAOZZ	5305-00-984-6210	96906	MS35206-263	UOC:APC,AP2,AP6,AP8, SCREW,MACHINE.....	2
9	PAOZZ	5305-00-989-7435	96906	MS35207-264	UOC:AP2, SCREW,MACHINE.....	2
10	PAFZZ	5340-00-291-5322	96906	MS21919WDG3	UOC:APC,AP6,AP8, CLAMP,LOOP.....	2
11	PAOZZ	5310-00-808-0975	72962	22ND8-02	UOC:APC,AP2,AP6,AP8, NUT,SELF-LOCKING,SP.....	2
12	PAOZZ	5305-00-993-2461	96906	MS35207-281	UOC:APC,AP6,AP8, SCREW,MACHINE.....	8
13	PAOZZ	5310-00-067-6357	96906	MS45904-69	UOC:APC,AP2,AP6,AP8, WASHER,LOCK.....	4
14	PAOZZ	5310-00-808-2602	18876	10393773-016	UOC:APC,AP6,AP8, NUT,SELF-LOCKING,SP.....	4
15	PAOZZ	5310-00-576-5752	96906	MS35333-39	UOC:APC,AP2,AP6,AP8, WASHER,LOCK.....	2
					UOC:AP2,	

END OF FIGURE

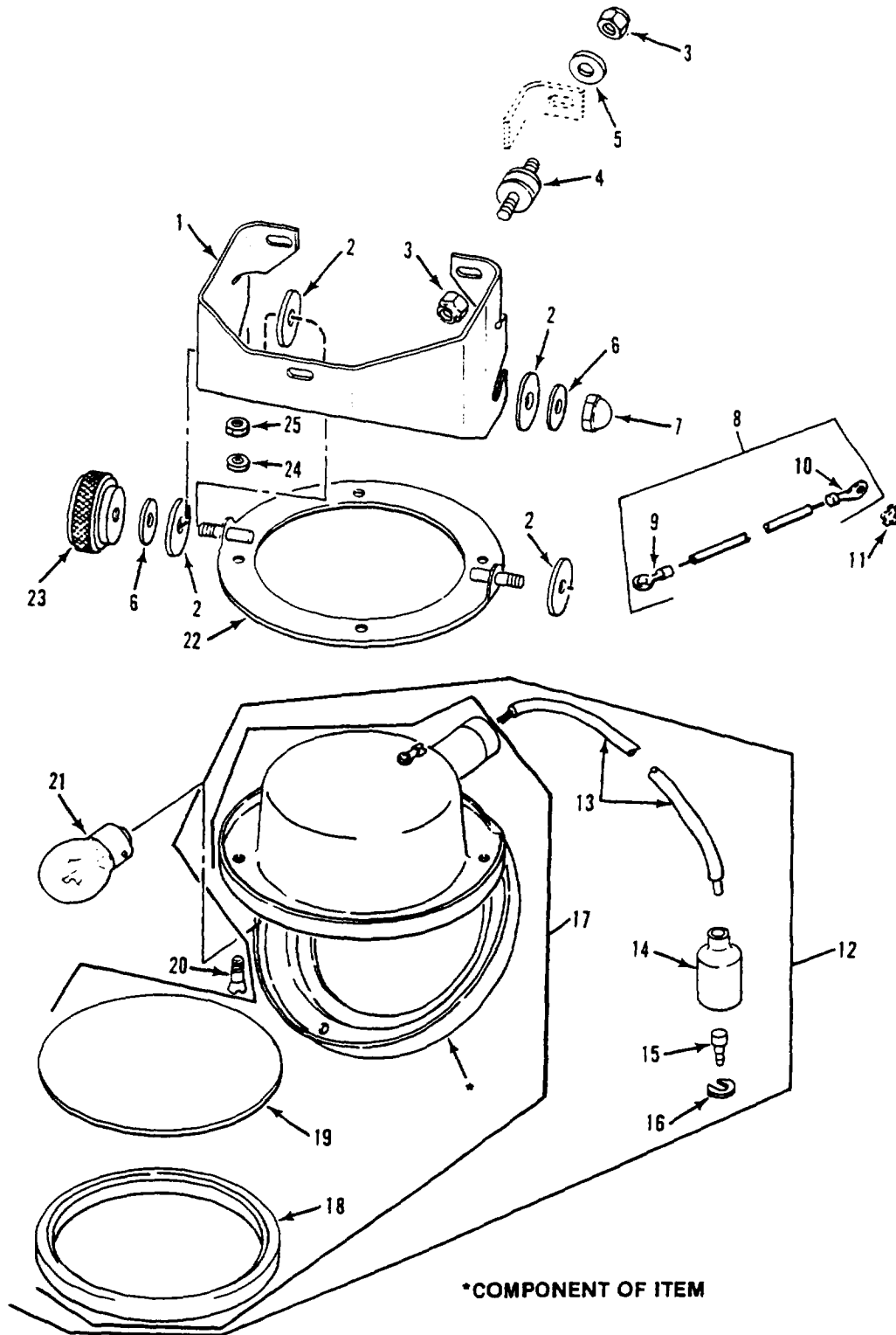

Figure 79. Dome Light
(M1068A3, M577A3)

SECTION II

TM 9-2350-277-24P

(1) ITEM NO	(2) SMR	(3) NSN	(4) CAGE	(5) PART NUMBER	(6) DESCRIPTION AND USABLE ON CODE (UOC)	(7) QTY
GROUP 0609 LIGHTS CONTINUED						
FIG. 79 DOME LIGHT						
(M577A3,M1068A3)						
1	PAOZZ	5340-00-054-8390	19207	10917754	BRACKET, MOUNTING.....	11
					UOC: AP3, AP5,	
2	PAOZZ	5330-00-985-3996	19207	10917752	GASKET.....	44
					UOC: AP3, AP5,	
3	PAOZZ	5310-00-902-6676	96906	MS21083N3	NUT, SELF-LOCKING, HE.....	66
					UOC: AP3, AP5,	
4	PAOZZ	5340-00-705-7191	19207	7057191	MOUNT, RESILIENT.....	33
					UOC: AP3, AP5,	
5	PAOZZ	5310-00-809-8546	96906	MS27183-8	WASHER, FLAT.....	33
					UOC: AP3, AP5,	
6	PAOZZ	5310-00-809-3078	96906	MS27183-11	WASHER, FLAT.....	22
					UOC: AP3, AP5,	
7	PAOZZ	5310-00-984-3805	96906	MS24679-5	NUT, PLAIN, CAP.....	11
					UOC: AP3, AP5,	
8	MOOZZ		19207	12349607	LEAD, ELECTRICAL MAKE FROM WIRE, 81349, M13486-1-5.....	11
					UOC: AP3, AP5,	
9	PAOZZ	5940-00-113-8179	96906	MS25036-107	. TERMINAL, LUG.....	1
					UOC: AP3, AP5,	
10	PAOZZ	5940-00-107-1481	96906	MS20659-104	. TERMINAL, LUG.....	1
					UOC: AP3, AP5,	
11	PAOZZ	5310-00-080-9786	96906	MS45904-60	WASHER, LOCK.....	7
					UOC: AP3, AP5,	
12	PAOZZ	6220-00-010-3982	19207	10917856-1	LIGHT, DOME.....	9
					UOC: AP3, AP5,	
12	PAOOO	6220-01-211-8397	19207	10917856-3	LIGHT, DOME.....	2
					UOC: AP3, AP5,	
13	MOOZZ		81349	M13486/1-5	. WIRE, ELECTRICAL.....	V
					UOC: AP3, AP5,	
14	PAOZZ	5935-00-572-9180	19207	8338566	. SHELL, ELECTRICAL CO.....	1
					UOC: AP3, AP5,	
15	PAOZZ	5999-00-057-2929	96906	MS27148-2	. CONTACT, ELECTRICAL.....	1
					UOC: AP3, AP5,	
16	PAOZZ	5310-00-833-8567	19207	8338567	. WASHER, SLOTTED.....	1
					UOC: AP3, AP5,	
17	XAOOO		19207	10923524	. LAMP ASSEMBLY USED WITH LIGHT, P/N 10917856-1.....	1
					UOC: AP3, AP5,	
17	XAOOO		19207	12349610	. LAMP ASSEMBLY USED WITH LIGHT, P/N 10917856-3.....	1
					UOC: AP3, AP5,	
18	PAOZZ	5330-00-741-2770	19207	7412770	. SEAL, NONMETALLIC RO.....	1
					UOC: AP3, AP5,	
19	PAOZZ	6220-00-741-2769	19207	8327366	. LENS, LIGHT CLEAR.....	1
					UOC: AP3, AP5,	
19	PAOZZ	6220-01-211-8419	55736	15527	. LENS, LIGHT BLUE/GREEN.....	1
					UOC: AP3, AP5,	
20	PAOZZ	5305-00-059-4552	96906	MS35190-237	SCREW, MACHINE.....	44
					UOC: AP3, AP5,	
21	PAOZZ	6240-00-044-6914	96906	MS35478-1683	LAMP, INCANDESCENT.....	11
					UOC: AP3, AP5,	
22	PAOZZ	6220-00-840-9528	19207	10917855	BRACKET, LIGHT RETEN.....	11
					UOC: AP3, AP5,	
23	PAOZZ	5355-00-087-8980	19207	10917746	KNOB.....	11
					UOC: AP3, AP5,	
24	PAOZZ	5310-00-579-0079	96906	MS35333-37	WASHER, LOCK.....	44
					UOC: AP3, AP5,	
25	PAOZZ	5310-00-934-9747	96906	MS35649-262	NUT, PLAIN, HEXAGON.....	44
					UOC: AP3, AP5,	

END OF FIGURE

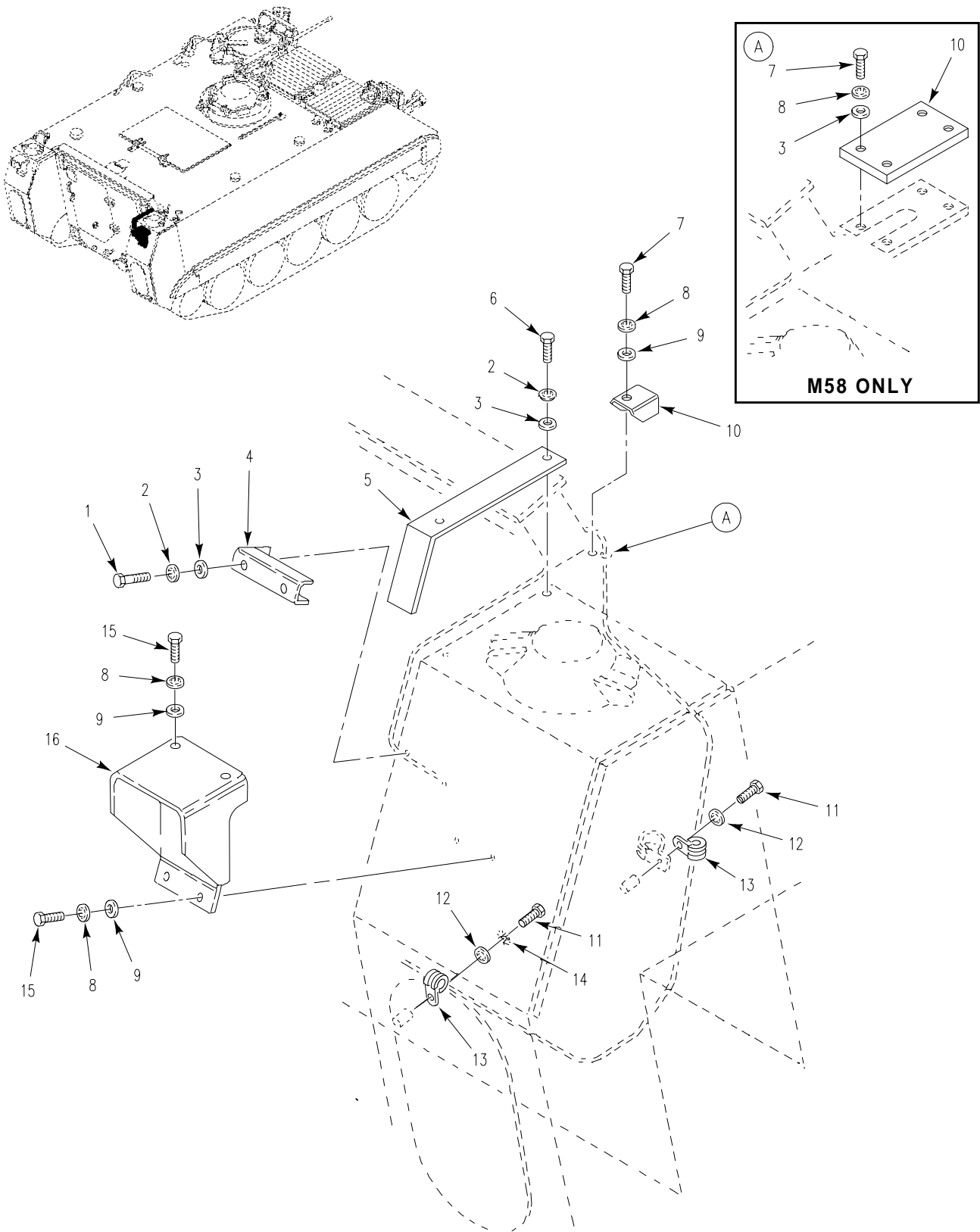

Figure 80. Tail Light and Mounting Hardware, Right Side
(M1059A3, M1064A3, M113A3, M58)

SECTION II

TM 9-2350-277-24P

(1) ITEM NO	(2) SMR	(3) NSN	(4) CAGE	(5) PART NUMBER	(6) DESCRIPTION AND USABLE ON CODE (UOC)	(7) QTY
GROUP 0609 LIGHTS CONTINUED FIG. 80 TAIL LIGHT AND MOUNTING HARDWARE, RIGHT SIDE (M113A3,M1059A3,M1064A3,M58)						
1	PAOZZ	5305-00-226-4831	80204	B1821BH031C150N	SCREW,CAP,HEXAGON H..... UOC:APC,AP2,AP6,AP8,	2
2	PAOZZ	5310-00-167-0721	96906	MS35333-41	WASHER,LOCK..... UOC:APC,AP2,AP6,AP8,	4
3	PAOZZ	5310-00-081-4219	96906	MS27183-12	WASHER,FLAT..... UOC:APC,AP2,AP6,	4
3	PAOZZ	5310-00-081-4219	96906	MS27183-12	WASHER,FLAT..... UOC:AP8,	8
4	PAOZZ	5975-01-070-9502	19207	12268801	PROTECTOR,ELECTRICA..... UOC:APC,AP2,AP6,AP8,	1
5	PAOZZ	5340-01-078-5887	19207	12268806-1	BRACKET,ANGLE..... UOC:APC,AP2,AP6,AP8,	1
6	PAOZZ	5306-00-225-8496	80204	B1821BH031C062N	BOLT,MACHINE..... UOC:APC,AP2,AP6,AP8,	2
7	PAOZZ	5306-00-226-4830	80204	B1821BH031C138N	BOLT,MACHINE..... UOC:AP8,	4
7	PAOZZ	5305-00-821-3869	80204	B1821BH038C175N	SCREW,CAP,HEXAGON H..... UOC:APC,AP2,AP6,	1
8	PAOZZ	5310-00-595-7237	96906	MS35333-42	WASHER,LOCK..... UOC:APC,AP2,AP6,	5
8	PAOZZ	5310-00-407-9566	96906	MS35338-45	WASHER,LOCK..... UOC:AP8,	4
9	PAOZZ	5310-00-080-6004	96906	MS27183-14	WASHER,FLAT..... UOC:APC,AP2,AP6,	5
9	PAOZZ	5310-00-080-6004	96906	MS27183-14	WASHER,FLAT..... UOC:AP8,	4
10	PAOZZ	5975-01-070-9503	19207	12268802	PROTECTOR,ELECTRICA..... UOC:APC,AP2,AP6,	1
10	PAOZZ	5340-01-141-5293	19207	12311711	COVER,ACCESS..... UOC:AP8,	1
11	PAOZZ	5305-00-984-6211	96906	MS35206-264	SCREW,MACHINE..... UOC:APC,AP2,AP6,AP8,	2
12	PAOZZ	5310-00-576-5752	96906	MS35333-39	WASHER,LOCK..... UOC:APC,AP2,AP6,AP8,	2
13	PAOZZ	5340-00-598-0146	96906	MS21919WDG6	CLAMP,LOOP..... UOC:APC,AP2,AP6,AP8,	2
14	PAOZZ	5310-00-080-9786	96906	MS45904-60	WASHER,LOCK..... UOC:APC,AP2,AP6,AP8,	1
15	PAOZZ	5305-00-068-0510	80204	B1821BH038C100N	SCREW,CAP,HEXAGON H..... UOC:APC,AP2,AP6,AP8,	4
16	PAOZZ	5340-01-070-9504	19207	12268831	BRACKET,MOUNTING..... UOC:APC,AP2,AP6,AP8,	1

END OF FIGURE

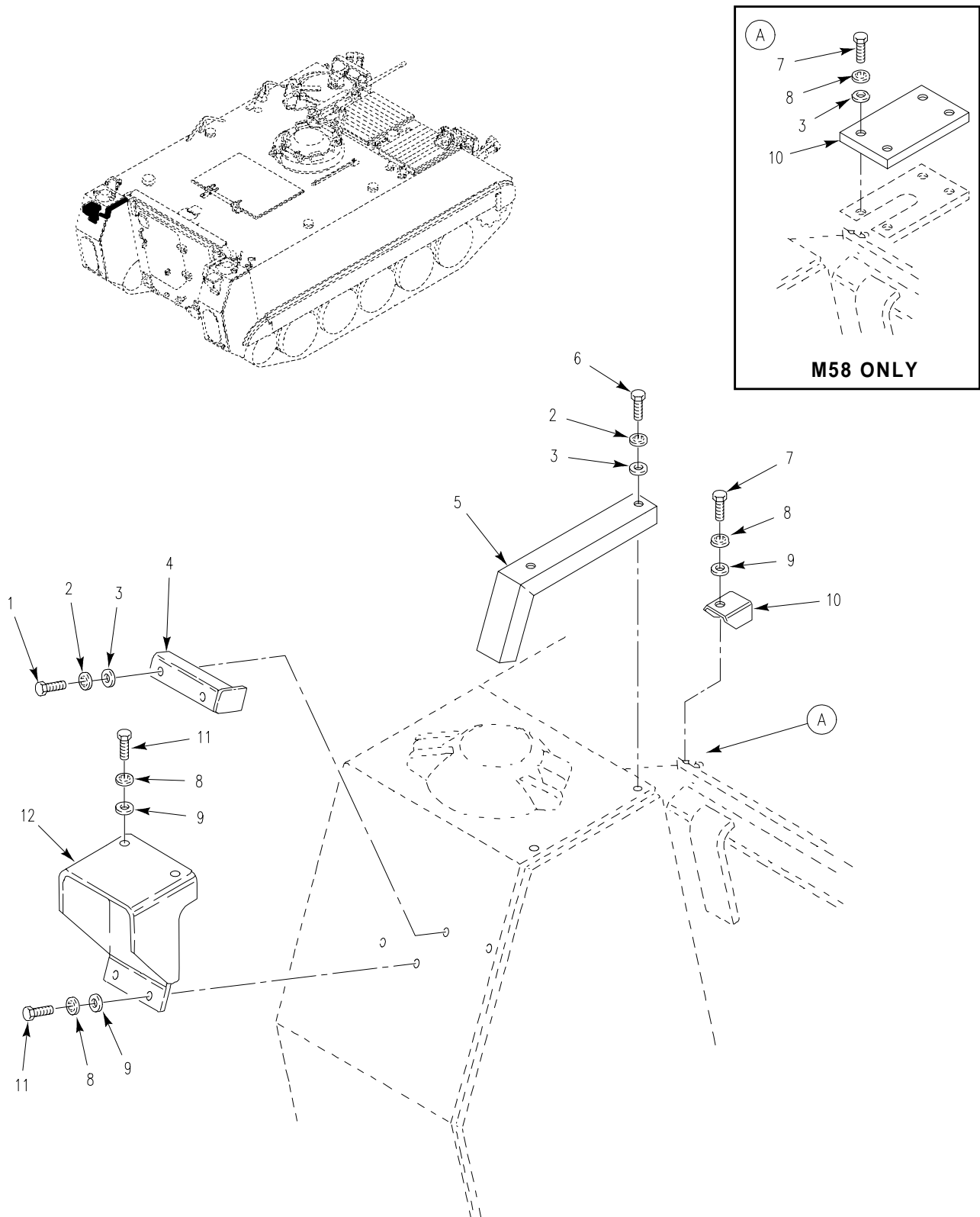

Figure 81. Tail Light and Mounting Hardware, Left Side
(M1059A3,M1064A3,M113A3,M58)

SECTION II

TM 9-2350-277-24P

(1) ITEM NO	(2) SMR	(3) NSN	(4) CAGE	(5) PART NUMBER	(6) DESCRIPTION AND USABLE ON CODE (UOC)	(7) QTY
GROUP 0609 LIGHTS CONTINUED FIG. 81 TAIL LIGHT AND MOUNTING HARDWARE, LEFT SIDE (M113A3,M1059A3,M1064A3,M58)						
1	PAFZZ	5305-00-226-4831	80204	B1821BH031C150N	SCREW,CAP,HEXAGON H..... UOC:APC,AP2,AP6,	2
2	PAOZZ	5310-00-167-0721	96906	MS35333-41	WASHER,LOCK..... UOC:APC,AP2,AP6,	4
3	PAOZZ	5310-00-081-4219	96906	MS27183-12	WASHER,FLAT..... UOC:APC,AP2,AP6,AP8,	4
4	PAOZZ	5975-01-070-9502	19207	12268801	PROTECTOR,ELECTRICA..... UOC:APC,AP2,AP6,	1
5	PAOZZ	5340-01-070-9575	19207	12268806-2	BRACKET,ANGLE..... UOC:APC,AP2,AP6,	1
6	PAOZZ	5306-00-225-8496	80204	B1821BH031C062N	BOLT,MACHINE..... UOC:APC,AP2,AP6,	2
7	PAOZZ	5306-00-226-4830	80204	B1821BH031C138N	BOLT,MACHINE..... UOC:AP8,	4
7	PAOZZ	5305-00-821-3869	80204	B1821BH038C175N	SCREW,CAP,HEXAGON H..... UOC:APC,AP2,AP6,	1
8	PAOZZ	5310-00-595-7237	96906	MS35333-42	WASHER,LOCK..... UOC:APC,AP2,AP6,	5
8	PAOZZ	5310-00-407-9566	96906	MS35338-45	WASHER,LOCK..... UOC:AP8,	4
9	PAOZZ	5310-00-080-6004	96906	MS27183-14	WASHER,FLAT..... UOC:APC,AP2,AP6,	5
9	PAOZZ	5310-00-080-6004	96906	MS27183-14	WASHER,FLAT..... UOC:AP8,	4
10	PAOZZ	5975-01-070-9503	19207	12268802	PROTECTOR,ELECTRICA..... UOC:APC,AP2,AP6,	1
10	PAOZZ	5340-01-141-5293	19207	12311711	COVER,ACCESS..... UOC:AP8,	1
11	PAOZZ	5305-00-068-0510	80204	B1821BH038C100N	SCREW,CAP,HEXAGON H..... UOC:APC,AP2,AP6,AP8,	4
12	PAOZZ	5340-01-070-9504	19207	12268831	BRACKET,MOUNTING..... UOC:APC,AP2,AP6,AP8,	1

END OF FIGURE

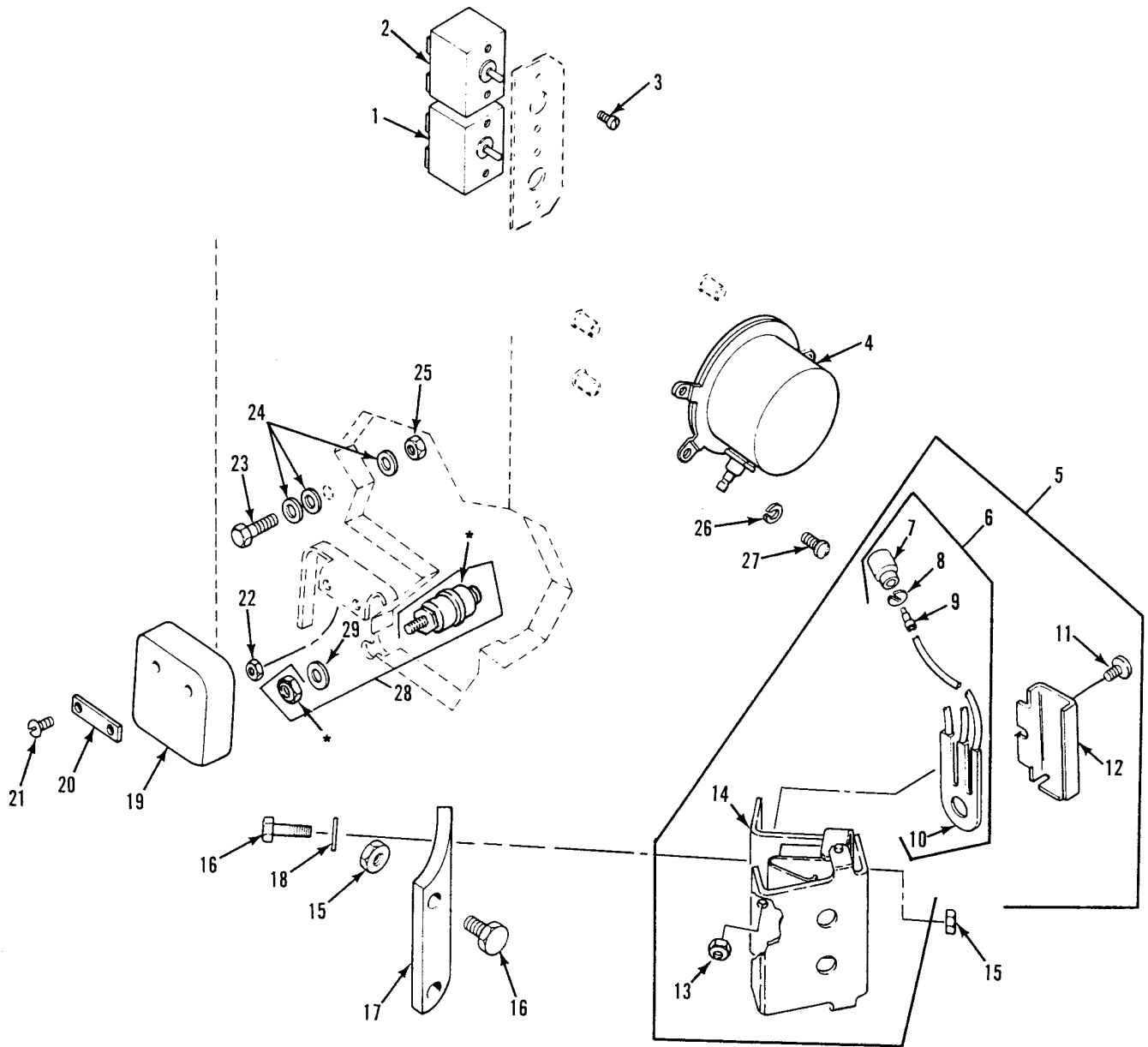

Figure 82. Ramp Warning Switches and Buzzer
(M1068A3, M577A3)

SECTION II

TM 9-2350-277-24P
C01

(1) ITEM NO	(2) SMR	(3) NSN	(4) CAGE	(5) PART NUMBER	(6) DESCRIPTION AND USABLE ON CODE (UOC)	(7) QTY
					GROUP 0610 SENDING UNITS AND WARNING SWITCHES FIG. 82 RAMP WARNING SWITCHES AND BUZZER (M577A3,M1068A3)	
1	PAOZZ	5930-00-296-6318	96906	MS39061-1	SWITCH,TOGGLE..... UOC:AP3,AP5,	1
2	PAOZA	5930-00-577-8841	96906	MS39061-7	SWITCH,TOGGLE..... UOC:AP3,AP5,	1
3	PAOZZ	5305-00-984-6192	96906	MS35206-244	SCREW,MACHINE..... UOC:AP3,AP5,	4
4	PAOZZ	6350-00-772-7664	19207	8675930	BUZZER..... UOC:AP3,AP5,	1
5	PAOZZ	5930-00-247-3357	19207	10932586	SWITCH,DOOR ACTIVAT..... UOC:AP3,AP5,	1
6	XDOOO	5930-01-323-8791	19207	10932692	.SWITCH,SENSITIVE..... UOC:AP3,AP5,	1
7	PAOZZ	5935-00-691-5591	19207	8724495	..SHELL,ELECTRICAL CO..... UOC:AP3,AP5,	3
8	PAOZZ	5310-00-656-0067	19207	8724497	..WASHER,SLOTTED..... UOC:AP3,AP5,	3
9	PAOZA	5999-00-926-3144	96906	MS27148-3	..CONTACT,ELECTRICAL..... UOC:AP3,AP5,	3
10	PAOZZ	5930-00-699-9083	96906	MS39058-3	..SWITCH,SENSITIVE..... UOC:AP3,AP5,	1
11	PAOZZ	5305-00-984-6210	96906	MS35206-263	.SCREW,MACHINE..... UOC:AP3,AP5,	1
12	XAOZZ		19207	10932578	.RETAINER..... UOC:AP3,AP5,	1
13	PAOZZ		81349	M45913/1-010CG8Z	NUT,SELF-LOCKING,HE..... UOC:AP3,AP5,	1
14	XAOZZ		19207	10932584	.ACTUATOR..... UOC:AP3,AP5,	1
15	PAOZZ	5310-00-903-8282	96906	MS21083N4	NUT,SELF-LOCKING,HE..... UOC:AP3,AP5,	4
16	PAOZZ	5306-00-068-0513	80204	B1821BH025F075N	BOLT,MACHINE..... UOC:AP3,AP5,	4
17	PAOZZ	5340-00-229-4377	19207	10932577	BRACKET,ANGLE..... UOC:AP3,AP5,	1
18	PAOZZ	5310-00-809-3078	96906	MS27183-11	WASHER,FLAT..... UOC:AP3,AP5,	2
19	PAOZZ	2590-00-962-8339	19207	8756288	PAD,CUSHIONING..... UOC:AP3,AP5,	1
20	PAOZZ	5340-00-134-1131	19207	8756251	PLATE,MENDING..... UOC:AP3,AP5,	1
21	PAOZZ	5305-00-993-1848	96906	MS35207-265	SCREW,MACHINE..... UOC:AP3,AP5,	2
22	PAFZZ	5310-01-138-4717	96906	MS51866-8	NUT,SELF-LOCKING,SP..... UOC:AP3,AP5,	2
23	PAOZZ	5305-01-394-9297	80204	B1821BH125F300L	SCREW,CAP,HEXAGON H..... UOC:AP3,AP5,	1
24	PAOZZ	5310-00-983-8485	96906	MS27183-30	WASHER,FLAT..... UOC:AP3,AP5,	3
25	PAOZZ	5310-00-997-6903	96906	MS35691-93	NUT,PLAIN,HEXAGON..... UOC:AP3,AP5,	1
26	PAOZZ	5310-00-067-6357	96906	MS45904-69	WASHER,LOCK..... UOC:AP3,AP5,	3
27	PAOZZ	5305-00-988-1724	96906	MS35206-280	SCREW,MACHINE..... UOC:AP3,AP5,	3
28	PAOZZ	5930-01-204-4458	00099	ST-84Y	SWITCH,PUSH..... UOC:AP3,AP5,	1
29	PAOZZ	5330-01-354-2531	96906	MS35769-11	GASKET..... UOC:AP3,AP5,	1

END OF FIGURE

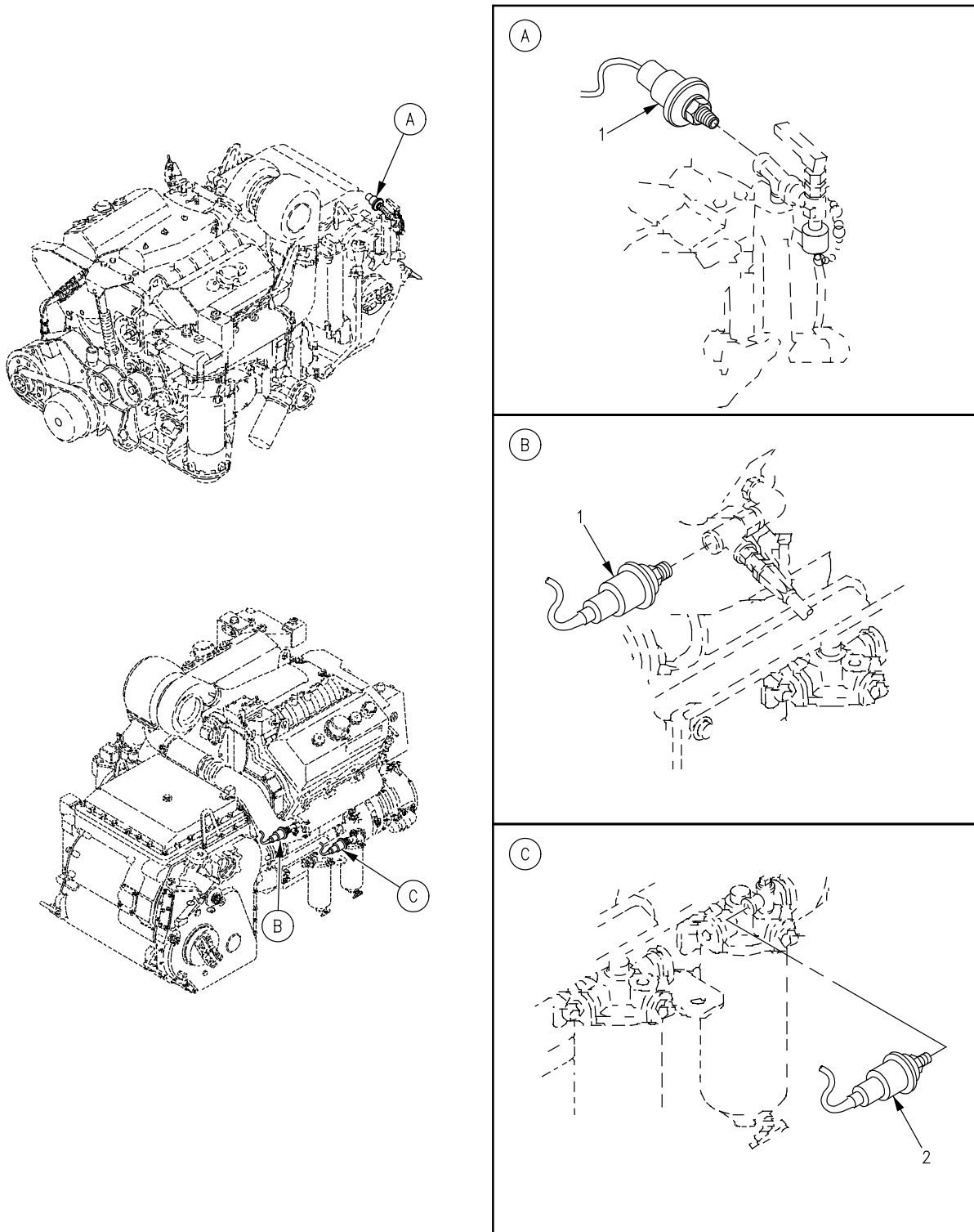

Figure 83. Power Plant Sending Units

SECTION II

**TM 9-2350-277-24P
C01**

(1) ITEM NO	(2) SMR	(3) NSN	(4) CAGE	(5) PART NUMBER	(6) DESCRIPTION AND USABLE ON CODE (UOC)	(7) QTY
					GROUP 0610 SENDING UNITS AND WARNING SWITCHES CONTINUED FIG. 83 POWER PLANT SENDING UNITS	
1	PAOZZ	5930-00-944-1660	96906	MS90530-1	SWITCH,PRESSURE.....	2
2	PAOZZ		19207	10874979-1	SWITCH,PRESSURE.....	1

END OF FIGURE

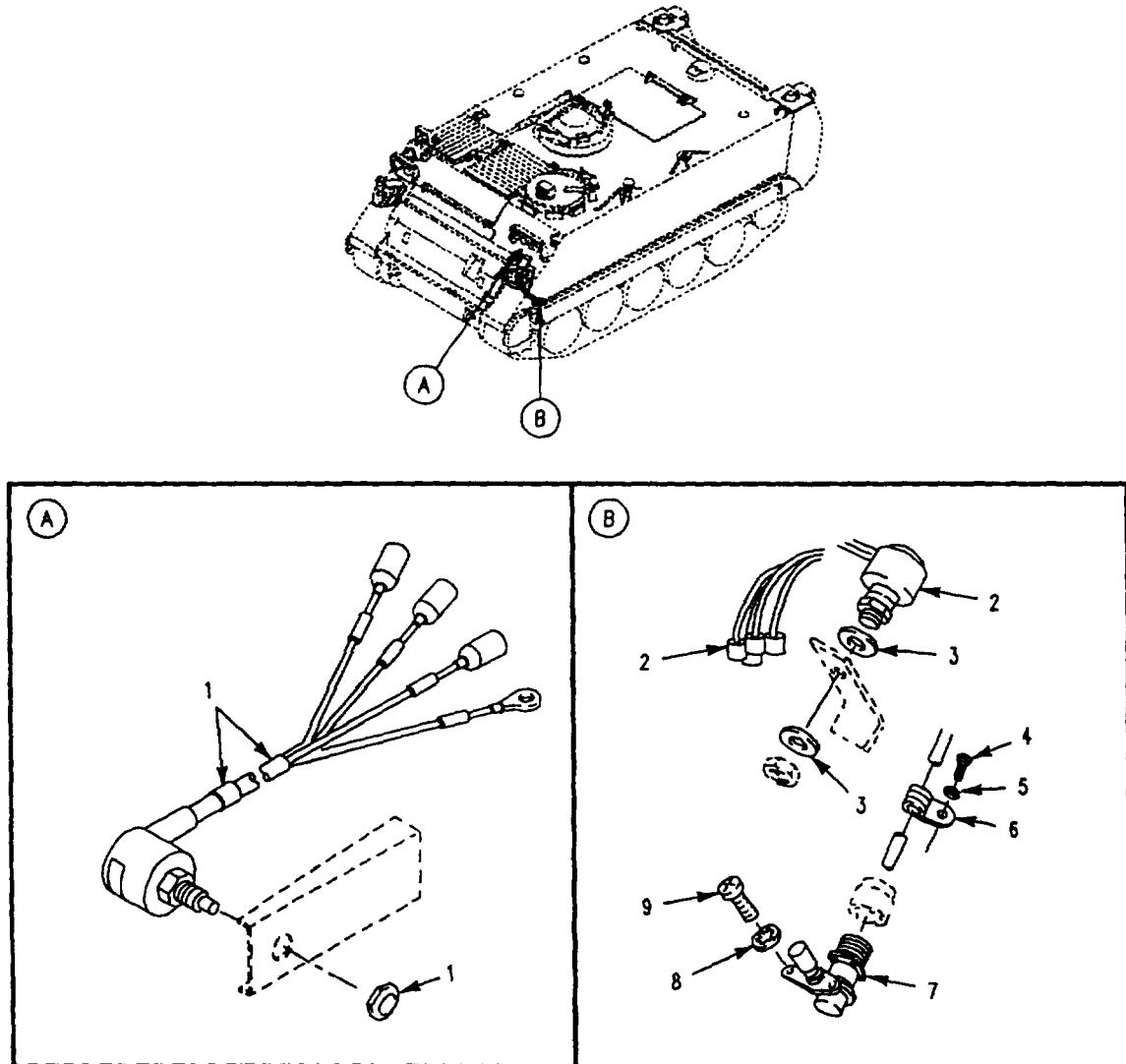

Figure 84. Brake Switches

SECTION II

TM 9-2350-277-24P

(1) ITEM NO	(2) SMR	(3) NSN	(4) CAGE	(5) PART NUMBER	(6) DESCRIPTION AND USABLE ON CODE (UOC)	(7) QTY
GROUP 0610 SENDING UNITS AND WARNING SWITCHES CONTINUED						
FIG. 84 BRAKE SWITCHES						
1	PAOZZ	5930-01-241-2460	19207	12349868	SWITCH, SENSITIVE SE.....	1
2	PAOZZ	5930-01-305-0302	19207	12349869	SWITCH, SENSITIVE.....	1
3	PAOZZ	5310-00-003-9174	96906	MS27183-21	WASHER, FLAT.....	2
4	PAOZZ	5305-00-984-6210	96906	MS35206-263	SCREW, MACHINE.....	1
5	PAOZZ	5310-00-576-5752	96906	MS35333-39	WASHER, LOCK.....	1
6	PAOZZ	5340-01-046-5903	96906	MS21919WDG9	CLAMP, LOOP.....	3
7	PAOZZ	2590-00-735-4063	19207	7354063	SWITCH, BEAM SELECTI.....	1
8	PAOZZ	5310-00-209-0786	96906	MS35335-33	WASHER, LOCK.....	2
9	PAOZZ	5305-00-988-1724	96906	MS35206-280	SCREW, MACHINE.....	2

END OF FIGURE

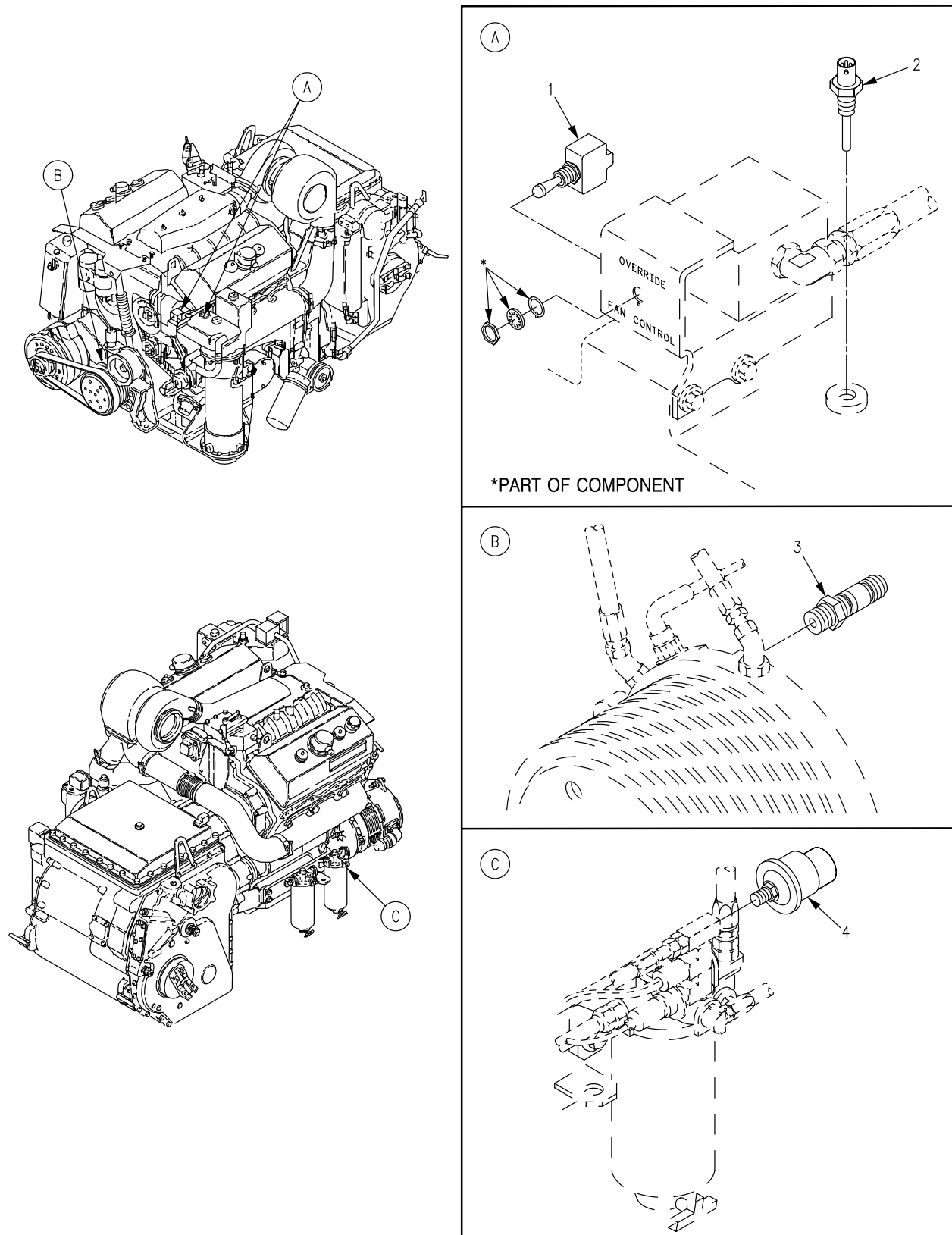

Figure 85. Variable Speed Fan Drive Sending Units and Switches (New Configuration)

SECTION II

TM 9-2350-277-24P
C01

(1) ITEM NO	(2) SMR	(3) NSN	(4) CAGE	(5) PART NUMBER	(6) DESCRIPTION AND USABLE ON CODE (UOC)	(7) QTY
					GROUP 0610 SENDING UNITS AND WARNING SWITCHES CONTINUED	
					FIG. 85 VARIABLE SPEED FAN DRIVE SENDING UNITS AND SWITCHES (NEW CONFIGURATION)	
1	PAOZZ	5930-00-843-8990	96906	MS24658-22D	SWITCH,TOGGLE E3,E4, FAN OVERRIDE..	1
2	PAOZZ	5905-01-492-6248	19207	12474779	SENSOR,ENGINE TEMP P6, ENGINE COOLANT.....	1
3	PAOZZ	6695-01-373-7959	19207	12474782	SENSOR,MAGNETIC P5, FAN SPEED.....	1
4	PAOZZ		19207	10874979-1	SWITCH,PRESSURE P3, ENGINE RUNNING.	1

END OF FIGURE

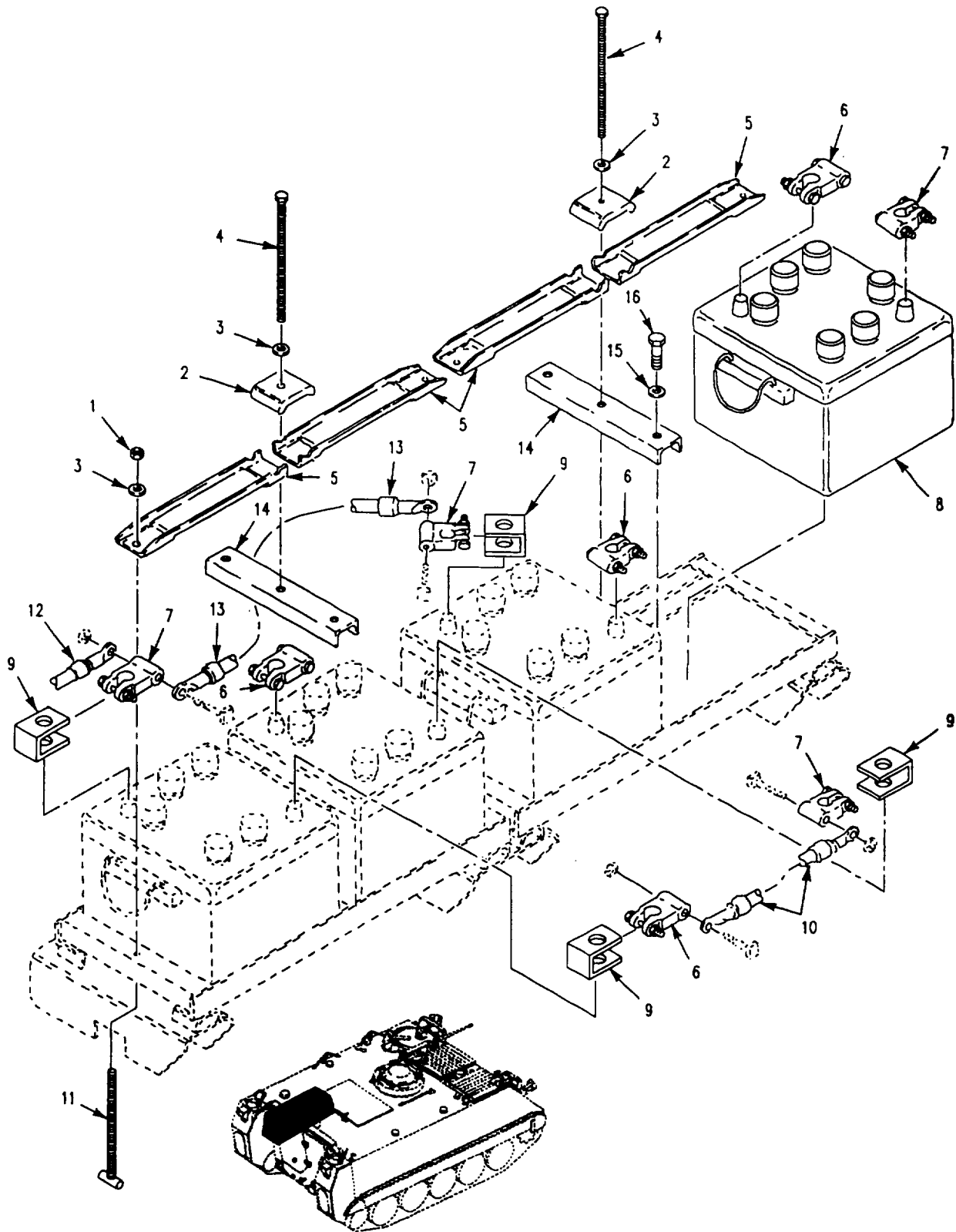

Figure 86. Batteries and Mounting Hardware
(M113A3, M1059A3)

SECTION II

TM 9-2350-277-24P

(1) ITEM NO	(2) SMR	(3) NSN	(4) CAGE	(5) PART NUMBER	(6) DESCRIPTION AND USABLE ON CODE (UOC)	(7) QTY
					GROUP 0612 BATTERIES, STORAGE (WET OR DRY) FIG. 86 BATTERIES AND MOUNTING HARDWARE (M113A3,M1059A3)	
1	PAOZZ	5310-00-660-3381	96906	MS21083N5	NUT, SELF-LOCKING, HE..... UOC: APC, AP6,	4
2	PAOZZ	6160-00-009-4015	19207	11678017	RETAINER, BATTERY..... UOC: APC, AP6,	2
3	PAOZZ	5310-00-081-4219	96906	MS27183-12	WASHER, FLAT..... UOC: APC, AP6,	2
4	PAOZZ	5306-00-933-1131	19207	10942750	BOLT, MACHINE..... UOC: APC, AP6,	2
5	PAOZZ	6160-00-009-4016	19207	11678016	RETAINER, BATTERY..... UOC: APC, AP6,	4
6	PAOZZ	5940-00-549-6581	96906	MS75004-1	TERMINAL, LUG..... UOC: APC, AP6,	4
7	PAOZA	5940-00-549-6583	96906	MS75004-2	TERMINAL, LUG..... UOC: APC, AP6,	4
8	PAOFA	6140-01-431-1172	04055	6TLFP	BATTERY, STORAGE..... UOC: APC, AP6,	4
9	PAOZZ	5940-00-738-6272	19207	10942521	COVER, BATTERY TERMI..... UOC: APC, AP6,	8
10	XDOZZ	5995-00-679-9217	19207	8763430	LEAD, ELECTRICAL..... UOC: APC, AP6,	1
11	PAOZZ	5306-00-920-0640	19207	10932622	BOLT, TEE HEAD..... UOC: APC, AP6,	4
12	PAOZZ	6150-01-247-7953	19207	12349945-1	LEAD, ELECTRICAL..... UOC: APC, AP6,	1
13	PAOZZ	6140-01-244-6011	19207	12349946-1	LEAD, STORAGE BATTER..... UOC: APC, AP6,	2
14	PAOZZ	5340-00-065-0759	19207	10943072	BRACKET, DOUBLE, ANGL..... UOC: APC, AP6,	2
15	PAOZZ	5310-00-080-6004	96906	MS27183-14	WASHER, FLAT..... UOC: APC, AP6,	4
16	PAOZZ	5305-00-269-3218	96906	MS90725-68	SCREW, CAP, HEXAGON H..... UOC: APC, AP6,	4

END OF FIGURE

SECTION II

TM 9-2350-277-24P

(1) ITEM NO	(2) SMR	(3) NSN	(4) CAGE	(5) PART NUMBER	(6) DESCRIPTION AND USABLE ON CODE (UOC)	(7) QTY
					GROUP 0612 BATTERIES, STORAGE (WET OR DRY) CONTINUED FIG. 87 BATTERIES AND MOUNTING HARDWARE (M1064A3)	
1	PAOZZ	6160-00-009-4016	19207	11678016	RETAINER, BATTERY..... UOC:AP2,	2
2	PAOZZ	5310-00-081-4219	96906	MS27183-12	WASHER, FLAT..... UOC:AP2,	3
3	PAOZZ	5310-00-660-3381	96906	MS21083N5	NUT, SELF-LOCKING, HE..... UOC:AP2,	2
4	PAOZZ	6160-00-009-4015	19207	11678017	RETAINER, BATTERY..... UOC:AP2,	1
5	PAOZZ	5306-00-933-1131	19207	10942750	BOLT, MACHINE..... UOC:AP2,	1
6	PAOZZ	5940-00-738-6272	19207	10942521	COVER, BATTERY TERMI..... UOC:AP2,	4
7	PAOZZ	6150-01-497-4304	19207	12349946-4	LEAD, STORAGE BATTE..... UOC:AP2,	1
8	PAOZZ	5940-00-549-6581	96906	MS75004-1	TERMINAL, LUG..... UOC:AP2,	2
9	PAOFA	6140-01-431-1172	04055	6TLFP	BATTERY, STORAGE..... UOC:AP2,	2
10	PAOZA	5940-00-549-6583	96906	MS75004-2	TERMINAL, LUG..... UOC:AP2,	2
11	XDOZZ	5995-00-679-9217	19207	8763430	LEAD, ELECTRICAL..... UOC:AP2,	1
12	PAOZZ	5306-00-920-0640	19207	10932622	BOLT, TEE HEAD..... UOC:AP2,	2
13	PAOZZ	5975-01-034-5871	96906	MS3367-7-0	STRAP, TIEDOWN, ELECT..... UOC:AP2,	V
14	PAOZZ		19207	12349946-6	LEAD, STORAGE BATTE..... UOC:AP2,	1
15	PAOZZ	5305-00-543-2866	80204	B1821BH038C250N	SCREW, CAP, HEXAGON H..... UOC:AP2,	2
16	PAOZZ	5310-00-080-6004	96906	MS27183-14	WASHER, FLAT..... UOC:AP2,	2
17	PAOZZ	5305-01-407-6217	80204	B1821AH038C125N	SCREW, CAP, HEXAGON H..... UOC:AP2,	4
18	PAOZZ	5310-00-809-4061	96906	MS27183-15	WASHER, FLAT..... UOC:AP2,	8
19	PAOZZ	5342-00-065-1971	19206	8737857	MOUNT, RESILIENT..... UOC:AP2,	4

END OF FIGURE

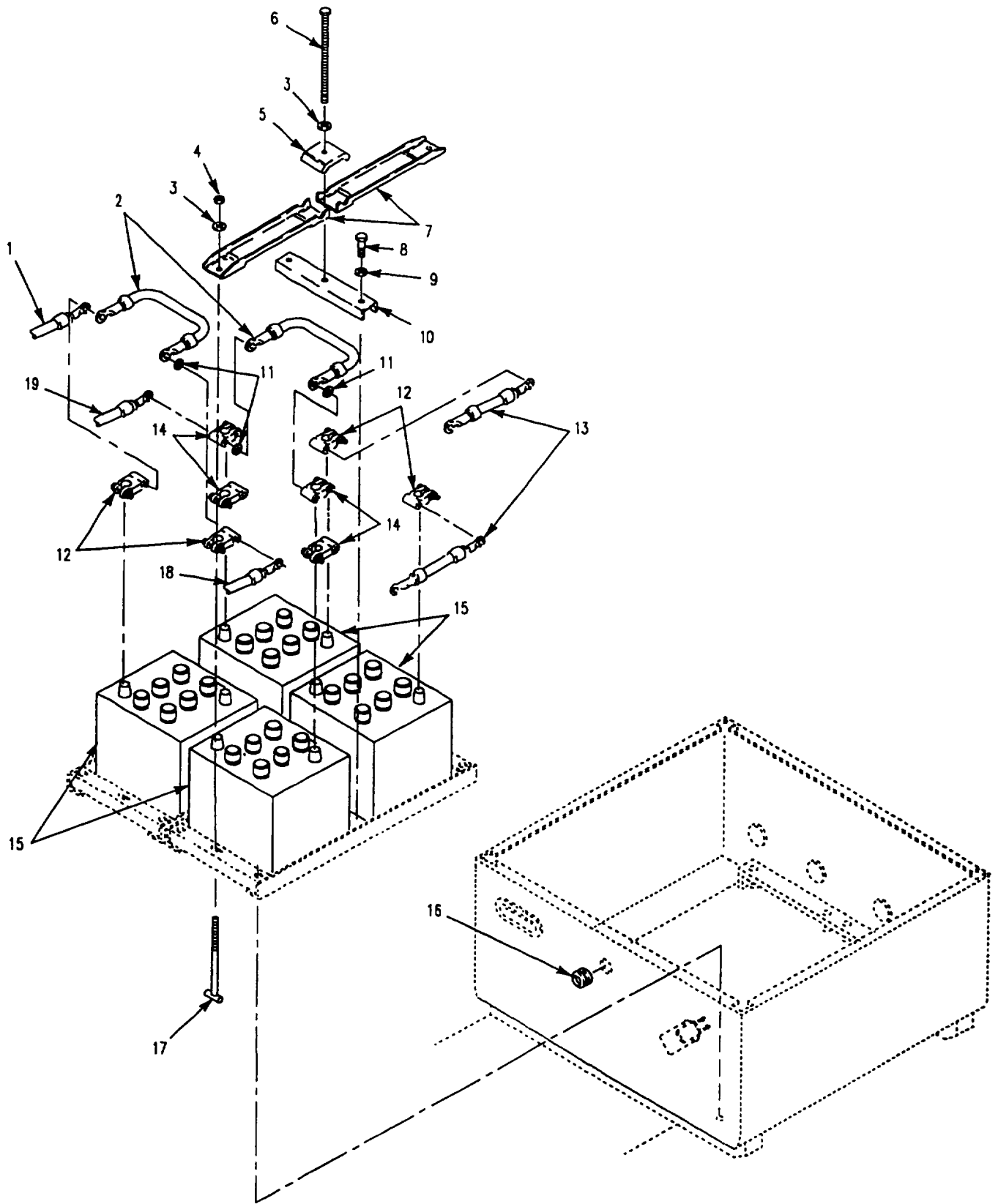

Figure 88. Batteries and Mounting Hardware
(M1068A3, M577A3)

SECTION II

TM 9-2350-277-24P

(1) ITEM NO	(2) SMR	(3) NSN	(4) CAGE	(5) PART NUMBER	(6) DESCRIPTION AND USABLE ON CODE (UOC)	(7) QTY
					GROUP 0612 BATTERIES, STORAGE (WET OR DRY) CONTINUED FIG. 88 BATTERIES AND MOUNTING HARDWARE (M577A3,M1068A3)	
1	PAOZZ	6150-01-395-8317	19207	12384168-1	LEAD, ELECTRICAL..... UOC:AP3,AP5,	1
2	PAOZZ	6150-01-395-8315	19207	12384167-2	LEAD, ELECTRICAL..... UOC:AP3,AP5,	2
3	PAOZZ	5310-00-081-4219	96906	MS27183-12	WASHER, FLAT..... UOC:AP3,AP5,	6
4	PAOZZ	5310-00-660-3381	96906	MS21083N5	NUT, SELF-LOCKING, HE..... UOC:AP3,AP5,	4
5	PAOZZ	6160-00-009-4015	19207	11678017	RETAINER, BATTERY..... UOC:AP3,AP5,	2
6	PAOZZ	5306-00-933-1131	19207	10942750	BOLT, MACHINE..... UOC:AP3,AP5,	2
7	PAOZZ	6160-00-009-4016	19207	11678016	RETAINER, BATTERY..... UOC:AP3,AP5,	4
8	PAOZZ	5305-00-638-8920	80204	B1821BH038C225N	SCREW, CAP, HEXAGON H..... UOC:AP3,AP5,	4
9	PAOZZ	5310-00-080-6004	96906	MS27183-14	WASHER, FLAT..... UOC:AP3,AP5,	4
10	PAOZZ	5340-00-065-0759	19207	10943072	BRACKET, DOUBLE, ANGL..... UOC:AP3,AP5,	2
11	PAOZZ	5310-00-996-0137	96906	MS15795-513	WASHER, FLAT..... UOC:AP3,AP5,	2
12	PAOZZ	5940-00-549-6581	96906	MS75004-1	TERMINAL, LUG..... UOC:AP3,AP5,	4
13	XDOZZ	5995-00-679-9217	19207	8763430	LEAD, ELECTRICAL..... UOC:AP3,AP5,	2
14	PAOZA	5940-00-549-6583	96906	MS75004-2	TERMINAL, LUG..... UOC:AP3,AP5,	4
15	PAOFA	6140-01-431-1172	04055	6TLFP	BATTERY, STORAGE..... UOC:AP2,	4
16	PAOZZ	5325-00-290-3777	96906	MS35489-77	GROMMET, NONMETALLIC..... UOC:AP3,AP5,	1
17	PAOZZ	5306-00-920-0640	19207	10932622	BOLT, TEE HEAD..... UOC:AP3,AP5,	4
18	PAOZZ	6150-01-395-8313	19207	12384167-1	LEAD, ELECTRICAL..... UOC:AP3,AP5,	1
19	PAOZZ	6150-01-395-8308	19207	12384168-2	LEAD, ELECTRICAL..... UOC:AP3,AP5,	1

END OF FIGURE

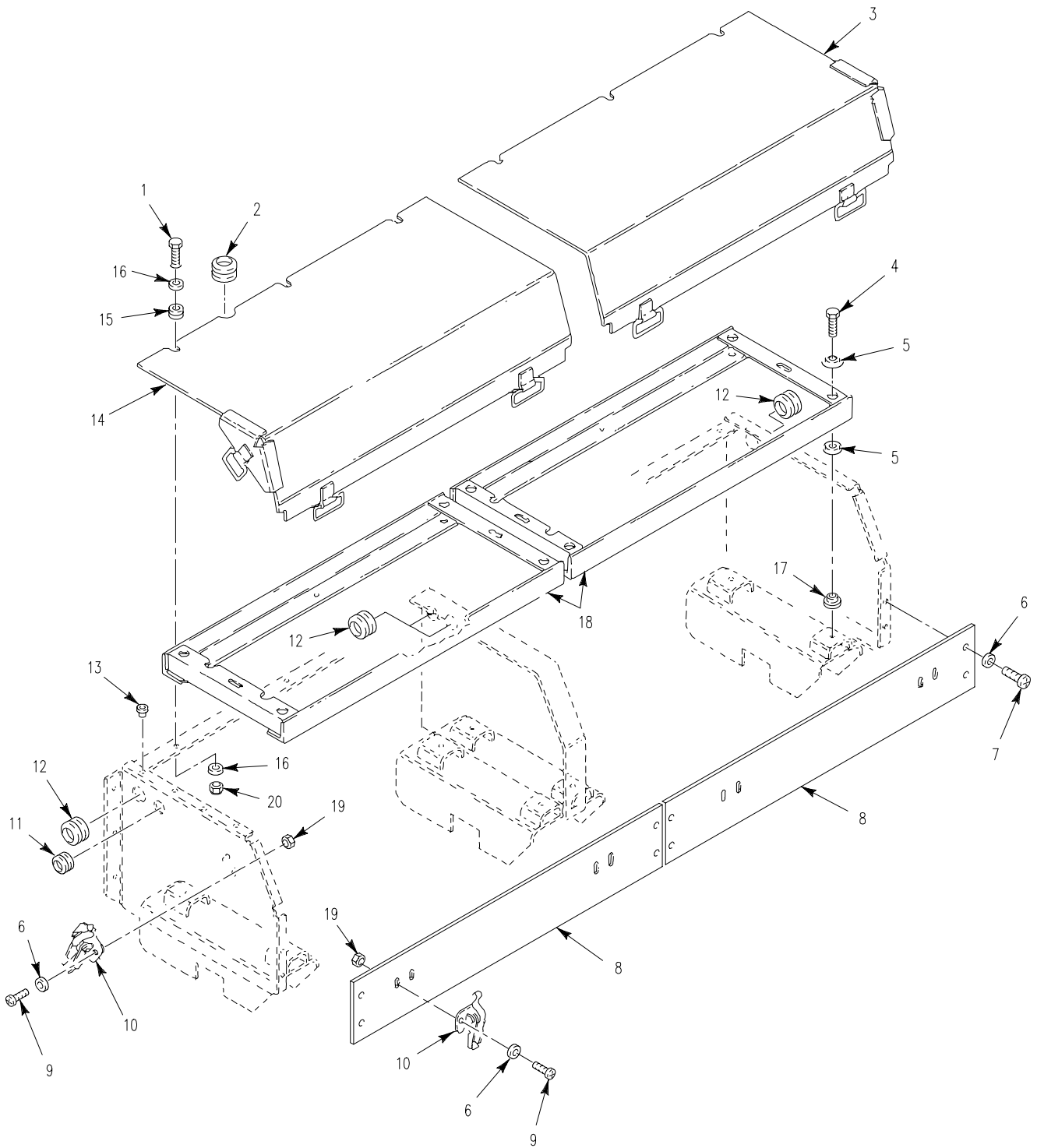

Figure 89. Battery Box Covers and Mounting
(M1059A3, M113A3)

SECTION II

TM 9-2350-277-24P

(1) ITEM NO	(2) SMR	(3) NSN	(4) CAGE	(5) PART NUMBER	(6) DESCRIPTION AND USABLE ON CODE (UOC)	(7) QTY
					GROUP 0612 BATTERIES, STORAGE (WET OR DRY) CONTINUED FIG. 89 BATTERY BOX COVERS AND MOUNTING (M113A3,M1059A3)	
1	PAOZZ	5305-00-071-2505	80204	B1821BH025C088N	SCREW,CAP,HEXAGON H..... UOC:APC,AP6,	6
2	PAOZZ	5325-00-174-9038	88044	AN931-12-17	GROMMET,NONMETALLIC..... UOC:APC,AP6,	2
3	PAOZZ	2540-01-249-0148	19207	12349957-1	COVER BATTERY BOX..... UOC:APC,AP6,	1
4	PAOZZ	5305-00-068-0511	80204	B1821BH038C125N	SCREW,CAP,HEXAGON H..... UOC:APC,AP6,	8
5	PAOZZ	5310-00-809-4061	96906	MS27183-15	WASHER,FLAT..... UOC:APC,AP6,	16
6	PAOZZ	5310-00-014-5850	96906	MS27183-42	WASHER,FLAT..... UOC:APC,AP6,	18
7	PAOZZ	5305-00-989-7435	96906	MS35207-264	SCREW,MACHINE..... UOC:APC,AP6,	8
8	PAOZZ	5340-01-241-2458	19207	12350276	PLATE,BATTER BOX FR..... UOC:APC,AP6,	2
9	PAOZZ	5305-00-993-1848	96906	MS35207-265	SCREW,MACHINE..... UOC:APC,AP6,	10
10	PAOZZ	5340-01-128-0191	19207	7413565	CATCH,CLAMPING..... UOC:APC,AP6,	6
11	PAOZZ	5325-00-174-5316	96906	MS35489-2	GROMMET,NONMETALLIC..... UOC:APC,AP6,	1
12	PAOZZ	5325-00-276-6091	96906	MS35489-19	GROMMET,NONMETALLIC..... UOC:APC,AP6,	3
13	PAOZZ	5340-00-779-4573	19207	10886357	BUMPER,NONMETALLIC..... UOC:APC,AP6,	32
14	PAOZZ	2590-01-249-0149	19207	12349957-2	COVER,BATTERY BOX..... UOC:APC,AP6,	1
15	PAOZZ	5325-00-185-0012	96906	MS35489-35	GROMMET,NONMETALLIC..... UOC:APC,AP6,	6
16	PAOZZ	5310-00-809-4058	96906	MS27183-10	WASHER,FLAT..... UOC:APC,AP6,	12
17	PAOZZ	5342-00-065-1971	19206	8737857	MOUNT,RESILIENT..... UOC:APC,AP6,	8
18	PAOZZ	6160-00-072-5499	19207	10943071-1	RACK,BATTERY..... UOC:APC,AP6,	2
19	PAOZZ	5310-00-877-5797	96906	MS21044N3	NUT,SELF-LOCKING,HE..... UOC:APC,AP6,	12
20	PAOZZ	5310-00-088-1251	96906	MS51922-1	NUT,SELF-LOCKING,HE..... UOC:APC,AP6,	6

END OF FIGURE

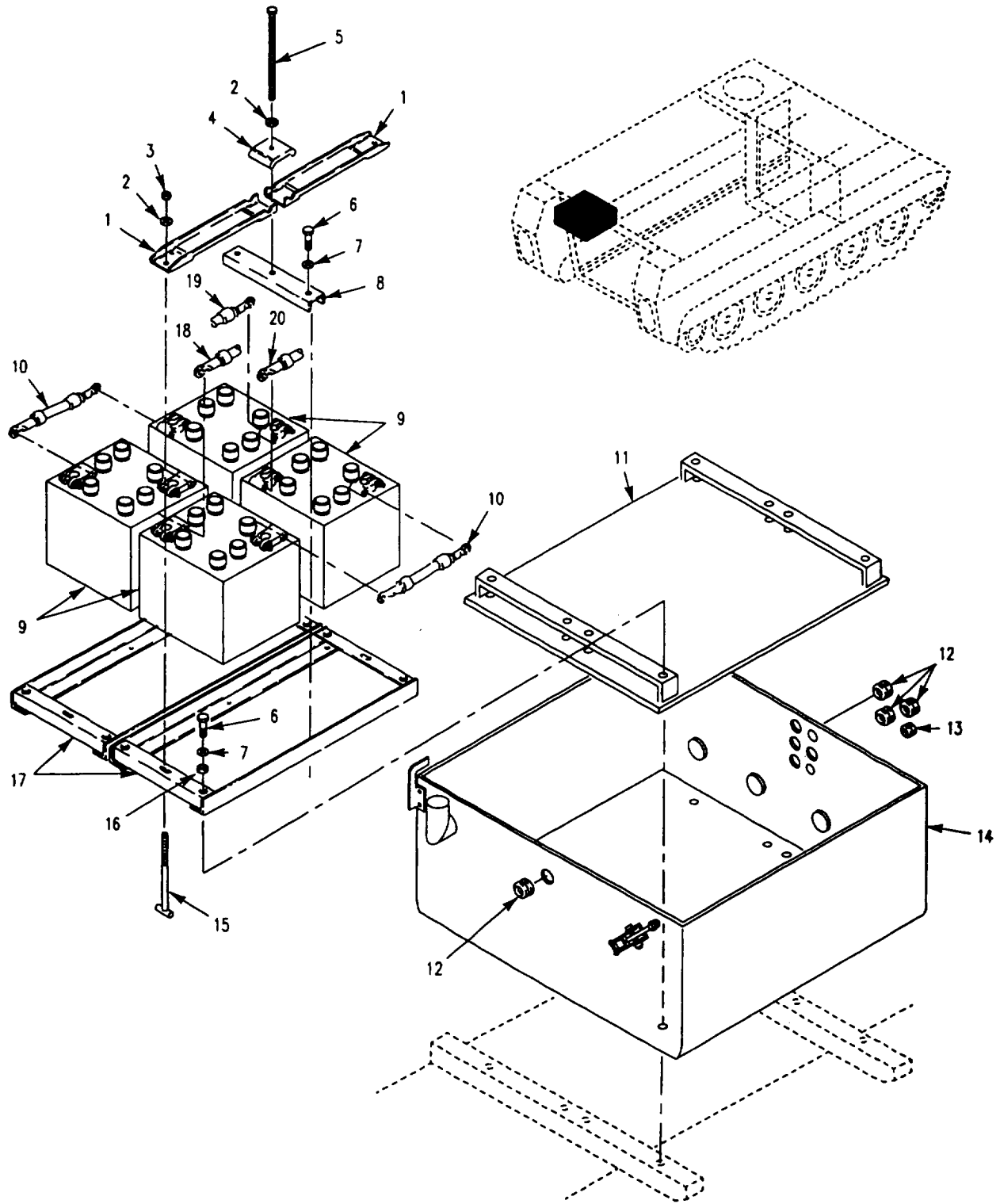

Figure 90. Batteries and Mounting Hardware (M58)

SECTION II

TM 9-2350-277-24P

(1) ITEM NO	(2) SMR	(3) NSN	(4) CAGE	(5) PART NUMBER	(6) DESCRIPTION AND USABLE ON CODE (UOC)	(7) QTY
					GROUP 0612 BATTERIES, STORAGE (WET OR DRY) CONTINUED FIG. 90 BATTERIES AND MOUNTING HARDWARE (M58)	
1	PAOZZ	6160-00-009-4016	19207	11678016	RETAINER, BATTERY..... UOC:AP8,	4
2	PAOZZ	5310-00-081-4219	96906	MS27183-12	WASHER, FLAT..... UOC:AP8,	6
3	PAOZZ	5310-00-660-3381	96906	MS21083N5	NUT, SELF-LOCKING, HE..... UOC:AP8,	4
4	PAOZZ	6160-00-009-4015	19207	11678017	RETAINER, BATTERY..... UOC:AP8,	2
6	PAOZZ	5305-00-638-8920	80204	B1821BH038C225N	SCREW, CAP, HEXAGON H..... UOC:AP8,	12
7	PAOZZ	5310-00-080-6004	96906	MS27183-14	WASHER, FLAT..... UOC:AP8,	12
8	PAOZZ	5340-00-065-0759	19207	10943072	BRACKET, DOUBLE, ANGL..... UOC:AP8,	2
9	PAOFF	6140-01-431-1172	04055	6TLFP	BATTERY, STORAGE..... UOC:AP8,	4
10	PAOZZ	6150-01-407-5581	96906	MS35915-15	LEAD, ELECTRICAL..... UOC:AP8,	4
11	PAOZZ	6140-01-139-1806	19207	12311755	TRAY, BATTERY..... UOC:AP8,	1
12	PAOZZ	5325-00-174-9332	96906	MS35489-48	GROMMET, NONMETALLIC..... UOC:AP8,	4
13	PAOZZ	5325-00-185-0004	96906	MS35489-40	GROMMET, NONMETALLIC..... UOC:AP8,	1
14	AOOOO		19207	12381773-1	BATTERY BOX ASSEMBL SEE FIG. 91.... UOC:AP8,	1
15	PAOZZ	5306-00-920-0640	19207	10932622	BOLT, TEE HEAD..... UOC:AP8,	4
16	PAOZZ	5342-00-065-1971	19206	8737857	MOUNT, RESILIENT..... UOC:AP8,	8
17	PAOZZ	6160-00-072-5499	19207	10943071-1	RACK, BATTERY..... UOC:AP8,	2
18	PAOZZ	6150-01-407-5583	96906	MS35915-22	LEAD, ELECTRICAL..... UOC:AP8,	1
19	PAOZZ	6150-01-444-4466	19207	12408491	LEAD, ELECTRICAL..... UOC:AP8,	1
20	PAFZZ	6150-01-444-5791	19207	12369723	LEAD, ELECTRICAL..... UOC:AP8,	1

END OF FIGURE

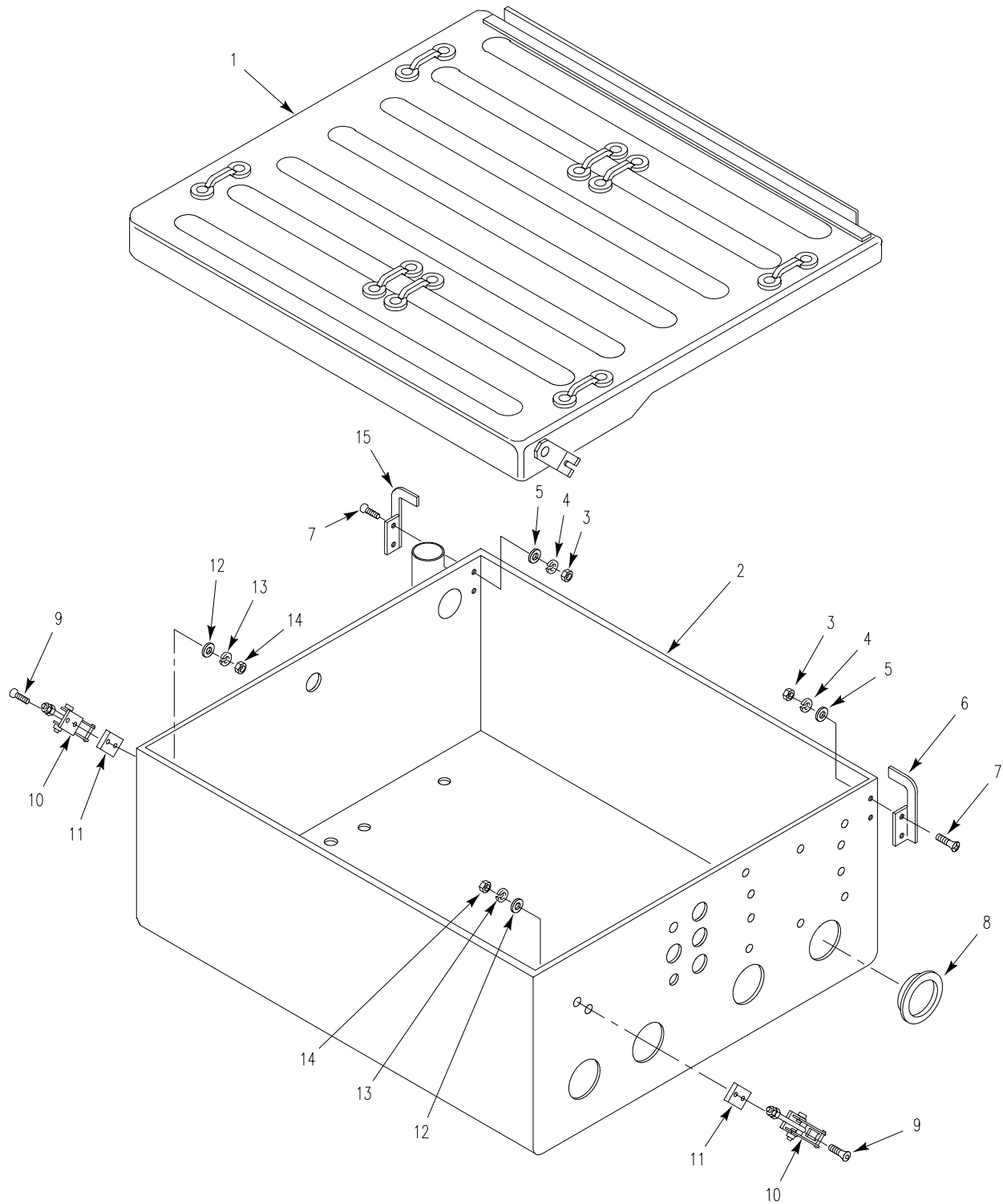

Figure 91. Battery Box Assembly
(M58)

SECTION II

TM 9-2350-277-24P

(1) ITEM NO	(2) SMR	(3) NSN	(4) CAGE	(5) PART NUMBER	(6) DESCRIPTION AND USABLE ON CODE (UOC)	(7) QTY
					GROUP 0612 BATTERIES, STORAGE (WET OR DRY) CONTINUED FIG. 91 BATTERY BOX ASSEMBLY (M58)	
1	PAOZZ		19207	12311756-6	COVER, BATTERY BOX.....	1
2	XAOZZ		19207	12381772	UOC:AP8, BATTERY BOX.....	1
3	PAOZZ	5310-00-934-9765	96906	MS35650-304	UOC:AP8, NUT, PLAIN, HEXAGON.....	4
4	PAOZZ	5310-00-933-8120	96906	MS35338-138	UOC:AP8, WASHER, LOCK.....	4
5	PAOZZ		96906	MS15765-842	UOC:AP8, WASHER, FLAT.....	4
6	PAOZZ	5340-01-149-5850	19207	12311754-2	UOC:AP8, BRACKET, MOUNTING.....	1
7	PAOZZ	5305-00-071-1324	96906	MS51960-67	UOC:AP8, SCREW, MACHINE.....	4
8	PAOZZ	5340-01-206-5777	95760	BP-1-1/2	UOC:AP8, CAP-PLUG, PROTECTIVE.....	4
9	PAOZZ	5305-00-043-2687	96906	MS24693-S298	UOC:AP8, SCREW, MACHINE.....	4
10	PAOZZ	5340-01-076-4368	83014	H2378-L	UOC:AP8, CATCH, CLAMPING.....	2
11	PAOZZ	5365-01-139-1867	19207	12311684	UOC:AP8, SPACER, PLATE.....	2
12	PAOZZ	5310-00-582-5677	80205	MS15795-810	UOC:AP8, WASHER, FLAT.....	4
13	PAOZZ	5310-00-933-8121	96906	MS35338-139	UOC:AP8, WASHER, LOCK.....	4
14	PAOZZ	5310-00-400-5503	96906	MS35650-3254	UOC:AP8, NUT, PLAIN, HEXAGON.....	4
15	PAOZZ	5340-01-136-8741	19207	12311754-1	UOC:AP8, BRACKET, MOUNTING.....	1

END OF FIGURE

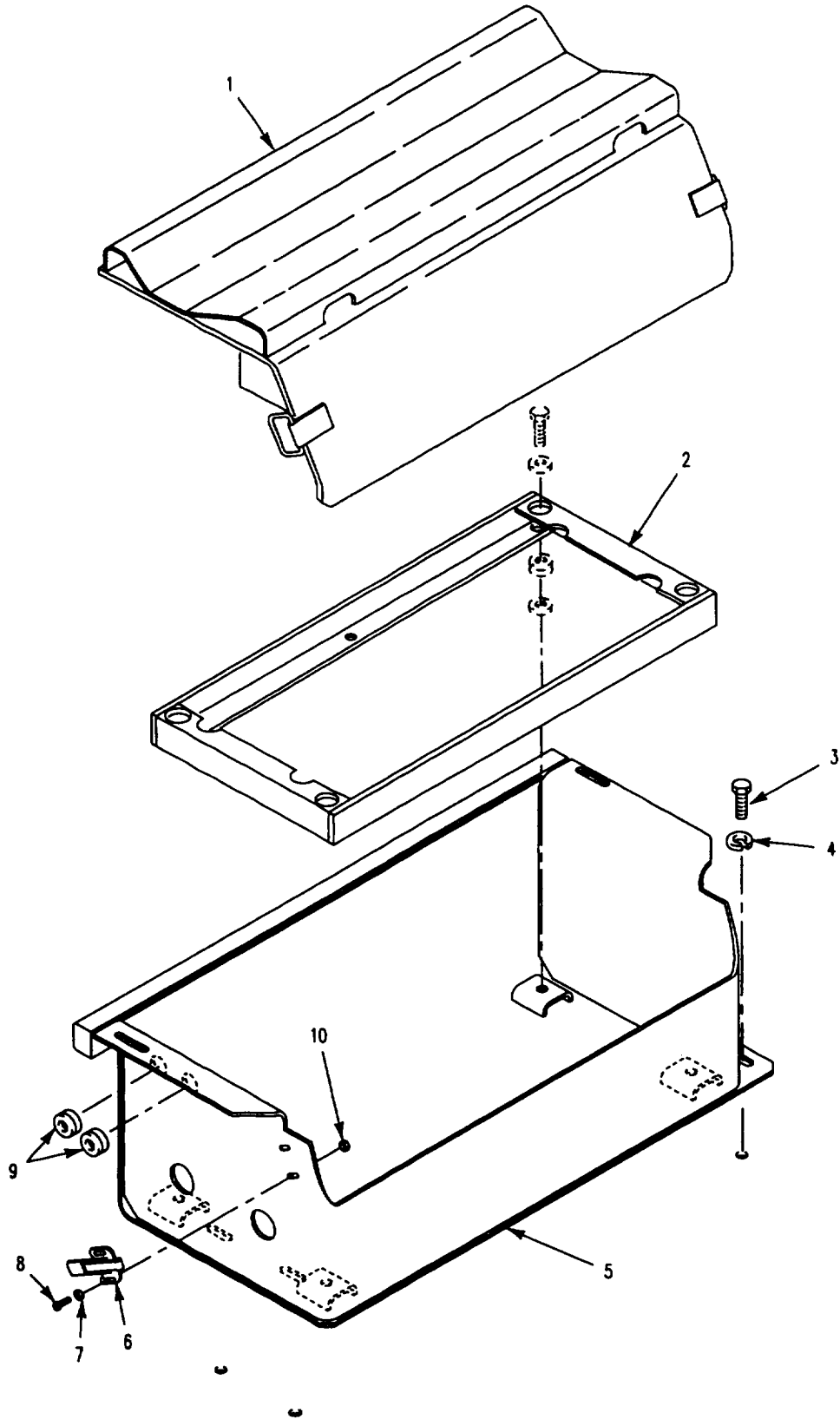

Figure 92. Battery Box Cover and Mounting
(M1064A3)

SECTION II

TM 9-2350-277-24P

(1) ITEM NO	(2) SMR	(3) NSN	(4) CAGE	(5) PART NUMBER	(6) DESCRIPTION AND USABLE ON CODE (UOC)	(7) QTY
					GROUP 0612 BATTERIES, STORAGE (WET OR DRY) CONTINUED FIG. 92 BATTERY BOX COVER AND MOUNTING (M1064A3)	
1	PAOZZ	6160-01-490-3709	19207	12382254	COVER, BATTERY BOX..... UOC:AP2,	1
2	PAOZZ	6160-00-072-5499	19207	10943071-1	RACK, BATTERY..... UOC:AP2,	1
3	PAOZZ	5305-01-386-0489	80204	B1821AH038C100N	SCREW, CAP, HEXAGON H..... UOC:AP2,	4
4	PAOZZ	5310-00-637-9541	96906	MS35338-46	WASHER, LOCK..... UOC:AP2,	4
5	PAOZZ	6160-01-497-4314	19207	12382257	TRAY, BATTERY..... UOC:AP2,	1
6	PAOZZ	5340-01-128-0191	19207	7413565	CATCH, CLAMPING..... UOC:AP2,	2
7	PAOZZ	5310-00-014-5850	96906	MS27183-42	WASHER, FLAT..... UOC:AP2,	4
8	PAOZZ	5305-00-993-1848	96906	MS35207-265	SCREW, MACHINE..... UOC:AP2,	4
9	PAOZZ	5325-00-290-3777	96906	MS35489-77	GROMMET, NONMETALLIC..... UOC:AP2,	2
10	PAOZZ	5310-00-877-5797	96906	MS21044N3	NUT, SELF-LOCKING, HE..... UOC:AP2,	4

END OF FIGURE

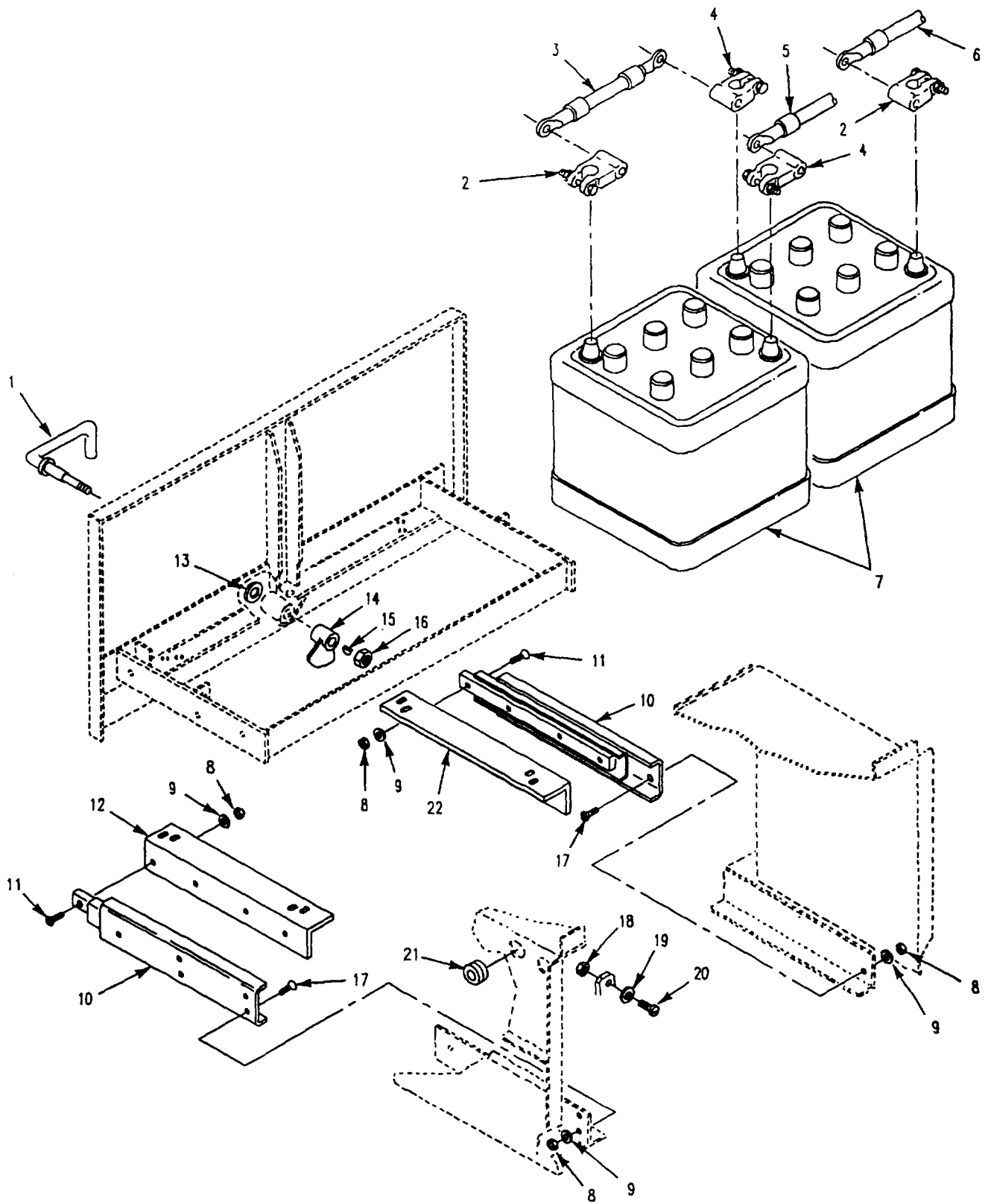

Figure 93. Batteries and Battery Tray Slides, Left Side (M1064A3)

SECTION II

TM 9-2350-277-24P

(1) ITEM NO	(2) SMR	(3) NSN	(4) CAGE	(5) PART NUMBER	(6) DESCRIPTION AND USABLE ON CODE (UOC)	(7) QTY
					GROUP 0612 BATTERIES, STORAGE (WET OR DRY) CONTINUED FIG. 93 BATTERIES AND BATTERY TRAY SLIDES, LEFT SIDE (M1064A3)	
1	PAOZZ	5340-00-411-8314	19207	10890797	HANDLE, MANUAL CONTR..... UOC:AP2,	1
2	PAOZZ	5940-00-549-6581	96906	MS75004-1	TERMINAL, LUG..... UOC:AP2,	1
3	XDOZZ	5995-00-679-9217	19207	8763430	LEAD, ELECTRICAL..... UOC:AP2,	1
4	PAOZA	5940-00-549-6583	96906	MS75004-2	TERMINAL, LUG..... UOC:AP2,	1
5	MOOZZ		19207	11589065	LEAD, ELECTRICAL MAKE FROM WIRE, 81349, M13486/1-14..... UOC:AP2,	1
6	PAOZZ	6150-01-497-2261	19207	12350256-3	LEAD, ELECTRICAL..... UOC:AP2,	1
7	PAOZA	6140-01-431-1172	04055	6TLFP	BATTERY, STORAGE..... UOC:AP2,	2
8	PAOZZ	5310-00-811-3494	96906	MS21044N08	NUT, SELF-LOCKING, HE..... UOC:AP2,	18
9	PAOZZ	5310-00-809-8544	96906	MS27183-7	WASHER, FLAT..... UOC:AP2,	18
10	PAOZZ	5340-00-874-6744	19207	8713396	SLIDE, DRAWER, EXTENS..... UOC:AP2,	2
11	PAOZZ	5305-00-059-4573	96906	MS35190-258	SCREW, MACHINE..... UOC:AP2,	8
12	PAOZZ	5340-00-865-0314	19207	10943139-1	BRACKET, ANGLE..... UOC:AP2,	1
13	PAOZZ	5310-01-108-5231	19207	7766555	WASHER, FLAT..... UOC:AP2,	2
14	PAOZZ	5340-00-972-8093	19207	10890799	LATCH, THUMB..... UOC:AP2,	1
15	PAOZZ	5315-00-687-5218	96906	MS35756-3	KEY, WOODRUFF..... UOC:AP2,	1
16	PAOZZ	5310-00-225-6993	96906	MS51922-33	NUT, SELF-LOCKING, HE..... UOC:AP2,	1
17	PAOZZ	5305-00-954-2728	96906	MS35190-255	SCREW, MACHINE..... UOC:AP2,	10
18	PAOZZ	5310-00-088-1251	96906	MS51922-1	NUT, SELF-LOCKING, HE..... UOC:AP2,	1
19	PAOZZ	5310-01-102-9871	19207	10890794	WASHER, RECESSED..... UOC:AP2,	1
20	PAOZZ	5305-00-990-1347	96906	MS35190-292	SCREW, MACHINE..... UOC:AP2,	1
21	PAOZZ	5325-00-276-6091	96906	MS35489-19	GROMMET, NONMETALLIC..... UOC:AP2,	3
22	XDOZZ	5340-01-035-4333	19207	10943139-2	BRACKET, ANGLE..... UOC:AP2,	1

END OF FIGURE

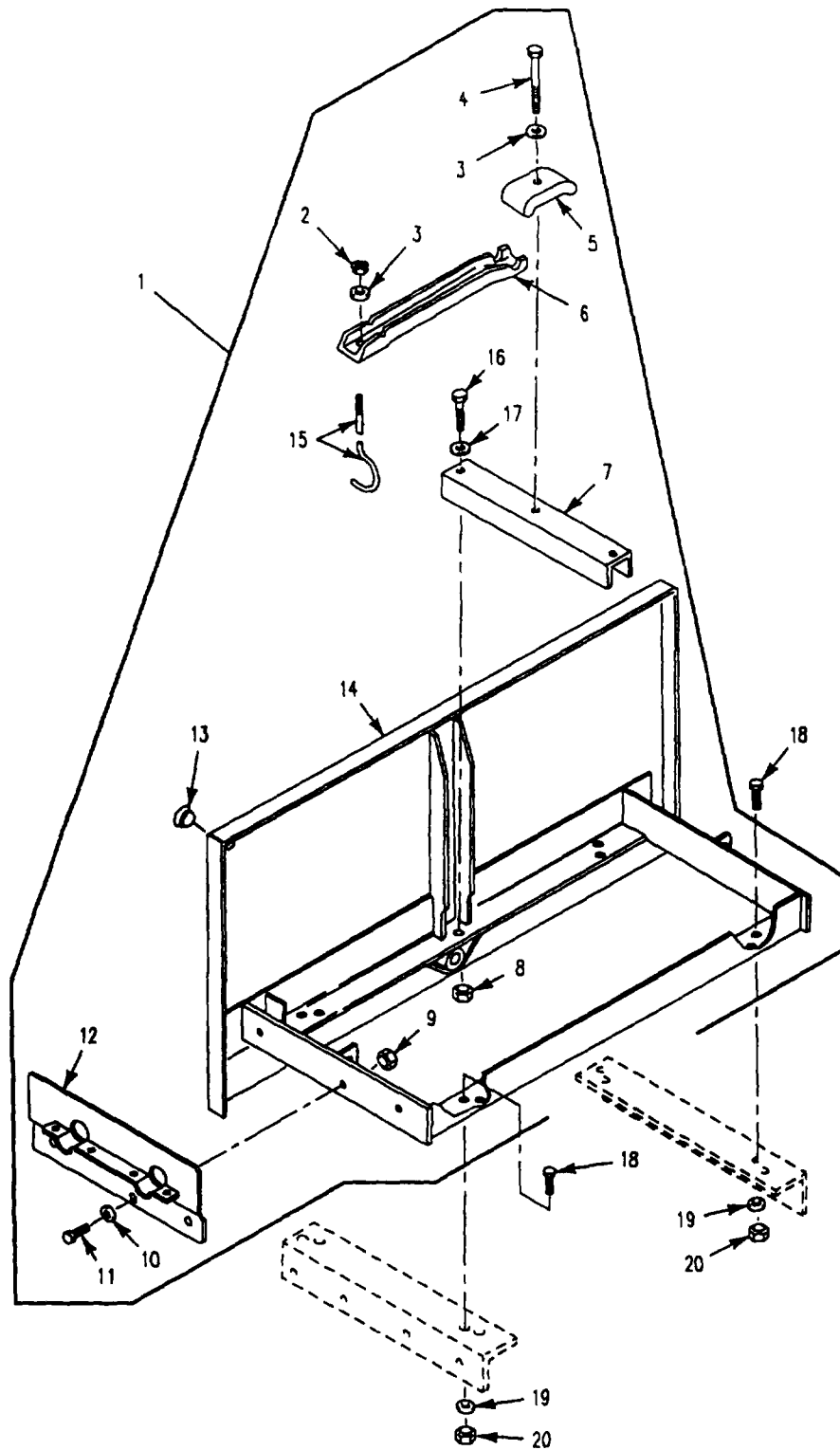

Figure 94. Battery Tray Assembly
(M1064A3)

SECTION II

TM 9-2350-277-24P

(1) ITEM NO	(2) SMR	(3) NSN	(4) CAGE	(5) PART NUMBER	(6) DESCRIPTION AND USABLE ON CODE (UOC)	(7) QTY
GROUP 0612 BATTERIES, STORAGE (WET OR DRY) CONTINUED FIG. 94 BATTERY TRAY ASSEMBLY (M1064A3)						
1	PAOZZ	6160-00-783-7448	19207	11678030	TRAY, BATTERY.....	1
2	PAOZZ	5310-00-984-3806	96906	MS51922-9	UOC:AP2, .NUT, SELF-LOCKING, HE.....	2
3	PAOZZ	5310-00-081-4219	96906	MS27183-12	UOC:AP2, .WASHER, FLAT.....	3
4	PAOZZ	5306-00-933-1131	19207	10942750	UOC:AP2, .BOLT, MACHINE.....	1
5	PAOZZ	6160-00-009-4015	19207	11678017	UOC:AP2, .RETAINER, BATTERY.....	1
6	PAOZZ	6160-00-009-4015	19207	11678017	UOC:AP2, .RETAINER, BATTERY.....	2
7	PAOZZ	6160-00-369-8838	19207	10943128	UOC:AP2, .RETAINER, BATTERY.....	1
8	PAOZZ	5310-00-926-1852	96906	MS21083N6	UOC:AP2, .NUT, SELF-LOCKING, HE.....	2
9	PAOZZ	5310-00-088-1251	96906	MS51922-1	UOC:AP2, .NUT, SELF-LOCKING, HE.....	3
10	PAOZZ	5310-00-550-1130	96906	MS35333-40	UOC:AP2, .WASHER, LOCK.....	3
11	PAOZZ	5305-00-225-3843	80204	B1821BH025C100N	UOC:AP2, .SCREW, CAP, HEXAGON H.....	3
12	PAOZZ	5340-00-767-7483	19207	10943149	UOC:AP2, .PLATE, MOUNTING.....	1
13	PAOZZ	5340-00-874-6749	19207	10886055	UOC:AP2, .BUMPER, NONMETALLIC.....	2
14	XAOZZ		19207	10943138	UOC:AP2, .CHANNEL, BATTERY DRA.....	1
15	PAOZZ	5306-00-087-3382	19207	10890290	UOC:AP2, .BOLT, HOOK.....	2
16	PAOZZ	5305-00-269-3244	80204	B1821BH038F250N	UOC:AP2, .SCREW, CAP, HEXAGON H.....	2
17	PAOZZ	5310-00-080-6004	96906	MS27183-14	UOC:AP2, .WASHER, FLAT.....	2
18	PAOZZ	5305-00-984-7352	96906	MS35191-278	UOC:AP2, SCREW, MACHINE.....	8
19	PAOZZ	5310-00-809-8546	96906	MS27183-8	UOC:AP2, WASHER, FLAT.....	8
20	PAOZZ	5310-00-877-5797	96906	MS21044N3	UOC:AP2, NUT, SELF-LOCKING, HE.....	8

END OF FIGURE

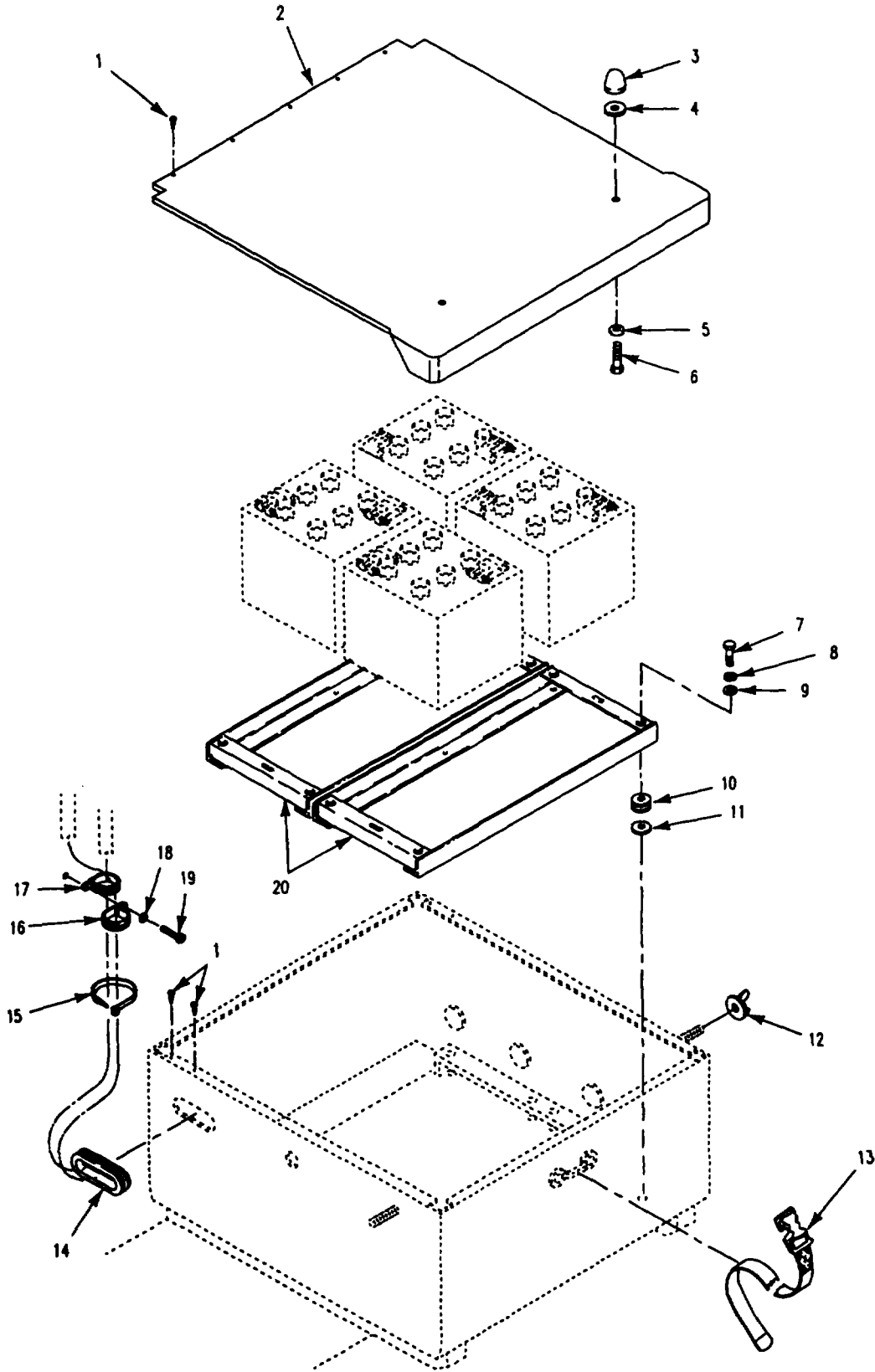

Figure 95. Battery Box Cover and Mounting
(M577A3, M1068A3)

SECTION II

TM 9-2350-277-24P

(1) ITEM NO	(2) SMR	(3) NSN	(4) CAGE	(5) PART NUMBER	(6) DESCRIPTION AND USABLE ON CODE (UOC)	(7) QTY
					GROUP 0612 BATTERIES, STORAGE (WET OR DRY) CONTINUED FIG. 95 BATTERY BOX COVER AND MOUNTING (M577A3,M1068A3)	
1	PAOZZ	5340-00-779-4573	19207	10886357	BUMPER, NONMETALLIC..... UOC: AP3, AP5,	9
2	PAOZZ	6160-01-396-3101	19207	12382154	COVER, BATTERY BOX..... UOC: AP3, AP5,	1
3	PAOZZ	5340-01-070-9570	19207	12268721	BUMPER, NONMETALLIC..... UOC: AP5,	2
4	PAOZZ	5310-00-167-0768	88044	AN970-6	WASHER, FLAT..... UOC: AP5,	V
5	PAOZZ	5310-00-809-4061	96906	MS27183-15	WASHER, FLAT..... UOC: AP5,	2
6	PAOZZ	5305-01-386-0430	80204	B1821AH038C113N	SCREW, CAP, HEXAGON H..... UOC: AP5,	2
7	PAOZZ	5305-00-725-2317	80204	B1821BH038C150N	SCREW, CAP, HEXAGON H.....	8
8	PAOZZ	5310-00-011-5093	96906	MS35338-65	WASHER, LOCK..... UOC: AP3, AP5,	8
9	PAOZZ	5310-00-080-6004	96906	MS27183-14	WASHER, FLAT..... UOC: AP3, AP5,	8
10	PAOZZ	5342-00-065-1971	19206	8737857	MOUNT, RESILIENT..... UOC: AP5,	8
11	PAOZZ	5310-00-866-4417	19200	10910174-5	WASHER, FLAT..... UOC: AP3, AP5,	8
12	PAOZZ	5310-00-815-1073	19207	10917219	NUT, SELF-LOCKING, WI..... UOC: AP5,	2
13	PAOZZ	5340-00-543-3477	19207	8690468	STRAP, WEBBING..... UOC: AP5,	4
14	PAOZZ	5325-00-923-9512	96906	MS21266-4N	GROMMET, NONMETALLIC..... UOC: AP3, AP5,	1
15	PAOZZ	5975-01-034-5871	96906	MS3367-7-0	STRAP, TIEDOWN, ELECT..... UOC: AP3, AP5,	4
16	PAOZZ	5340-00-664-8163	96906	MS21919WDG11	CLAMP, LOOP..... UOC: AP3, AP5,	2
17	PAOZZ	5340-00-286-9427	96906	MS21919WDG12	CLAMP, LOOP..... UOC: AP3, AP5,	2
18	PAOZZ	5310-00-576-5752	96906	MS35333-39	WASHER, LOCK..... UOC: AP3, AP5,	3
19	PAOZZ	5305-00-984-6211	96906	MS35206-264	SCREW, MACHINE..... UOC: AP3, AP5,	3
20	PAOZZ	5340-00-200-3045	96906	MS21919WDG24	CLAMP, LOOP..... UOC: AP3, AP5,	1
21	PAOZZ	6160-00-072-5499	19207	10943071-1	RACK, BATTERY..... UOC: AP3, AP5,	1

END OF FIGURE

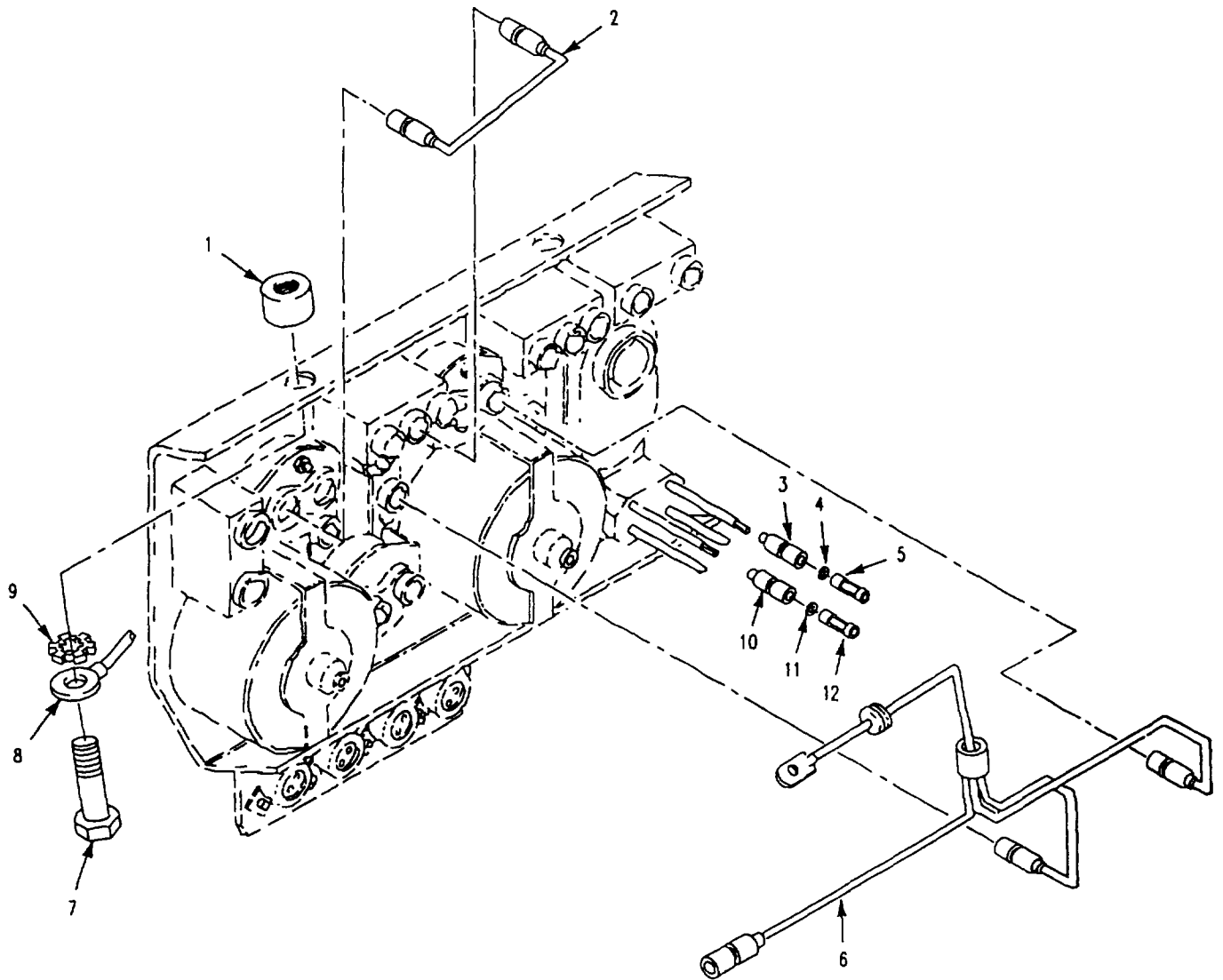

Figure 96. Instrument Panel Electrical Components (M113A3, M1059A3, M1064A3, M1068A3, M577A3)

SECTION II

TM 9-2350-277-24P

(1) ITEM NO	(2) SMR	(3) NSN	(4) CAGE	(5) PART NUMBER	(6) DESCRIPTION AND USABLE ON CODE (UOC)	(7) QTY
					GROUP 0613 HULL OR CHASSIS WIRING HARNES	
					FIG. 96 INSTRUMENT PANEL ELECTRICAL COMPONENTS (M113A3,M1059A3,M1064A3,M1068A3, M577A3)	
1	PAOZZ	5342-00-836-5167	19207	10890210	MOUNT,RESILIENT.....	2
2	PAOZZ	6150-01-252-3277	19207	12268805	UOC:APC,AP2,AP3,AP5,AP6, LEAD,ELECTRICAL.....	1
3	PAOZZ	2590-00-695-9076	19207	8338569	UOC:APC,AP2,AP3,AP5,AP6, SHELL,HEAD LIGHT CI.....	2
4	PAOZZ	5310-00-298-8903	19207	8338570	UOC:APC,AP2,AP3,AP5,AP6, WASHER,FLAT.....	2
5	PAOZZ	5940-00-399-6676	19207	8338564	UOC:APC,AP2,AP3,AP5,AP6, TERMINAL ASSEMBLY.....	2
6	PAOZZ	5995-00-757-2748	19207	10933038	UOC:APC,AP2,AP3,AP5,AP6, LEAD ASSEMBLY,ELECT.....	1
7	PAOZZ	5306-00-226-4822	80204	B1821BH031C050N	UOC:APC,AP2,AP3,AP5,AP6, BOLT,MACHINE.....	2
8	PAOZZ	5995-00-679-9218	19207	8756715	UOC:APC,AP2,AP3,AP5,AP6, LEAD,ELECTRICAL.....	1
9	PAOZZ	5310-00-728-2044	96906	MS45904-73	UOC:APC,AP2,AP3,AP5,AP6, WASHER,LOCK.....	2
10	PAOZZ	5935-00-695-9077	19207	8338572	UOC:APC,AP2,AP3,AP5,AP6, SHELL,ELECTRICAL CO.....	2
11	PAOZZ	5310-00-595-7044	19207	8338573	UOC:APC,AP2,AP3,AP5,AP6, WASHER,SLOTTED.....	2
12	PAOZA	5999-00-925-6495	96906	MS27148-1	UOC:APC,AP2,AP3,AP5,AP6, CONTACT,ELECTRICAL.....	2

END OF FIGURE

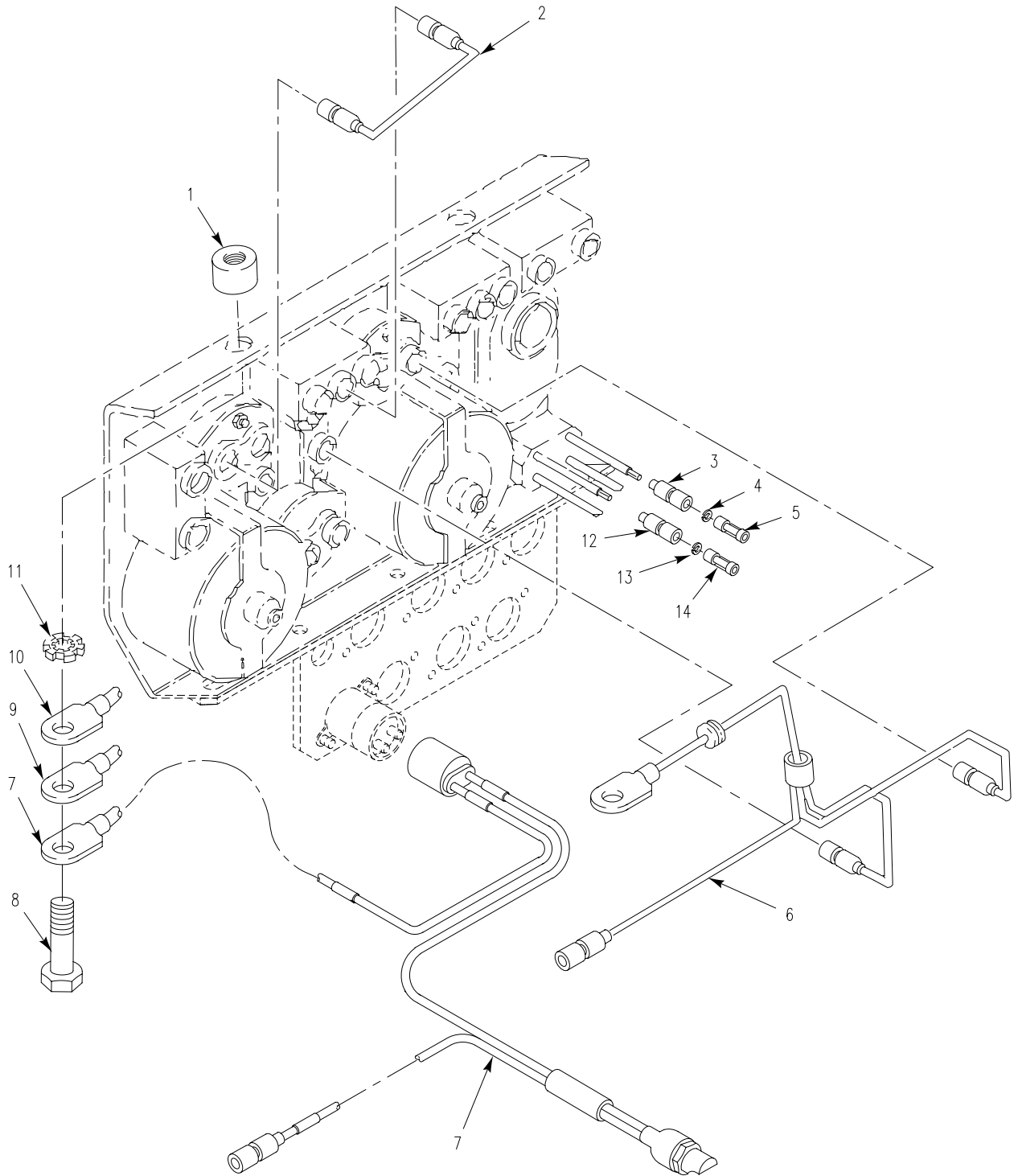

Figure 97. Instrument Panel Electrical Components (M58)

SECTION II

TM 9-2350-277-24P

(1) ITEM NO	(2) SMR	(3) NSN	(4) CAGE	(5) PART NUMBER	(6) DESCRIPTION AND USABLE ON CODE (UOC)	(7) QTY
					GROUP 0613 HULL OR CHASSIS WIRING HARNES CONTINUED FIG. 97 INSTRUMENT PANEL ELECTRICAL COMPONENTS (M58)	
1	PAOZZ	5342-00-836-5167	19207	10890210	MOUNT, RESILIENT..... UOC: AP8,	2
2	PAOZZ	6150-01-252-3277	19207	12268805	LEAD, ELECTRICAL..... UOC: AP8,	1
3	PAOZZ	2590-00-695-9076	19207	8338569	SHELL, HEAD LIGHT CI..... UOC: AP8,	2
4	PAOZZ	5310-00-298-8903	19207	8338570	WASHER, FLAT..... UOC: AP8,	2
5	PAOZZ	5940-00-399-6676	19207	8338564	TERMINAL ASSEMBLY..... UOC: AP8,	2
6	PAOZZ	5995-00-757-2748	19207	10933038	LEAD ASSEMBLY, ELECT..... UOC: AP8,	1
7	PAOZZ		19207	12460983	WIRING HARNES, BRAN..... UOC: AP8,	1
8	PAOZZ	5306-00-226-4822	80204	B1821BH031C050N	BOLT, MACHINE..... UOC: AP8,	2
9	PAOZZ	5995-00-679-9218	19207	8756715	LEAD, ELECTRICAL..... UOC: AP8,	1
10	PAOZZ		19207	12461044	LEAD, ELECTRICAL..... UOC: AP8,	1
11	PAOZZ	5310-00-728-2044	96906	MS45904-73	WASHER, LOCK..... UOC: AP8,	2
12	PAOZZ	5935-00-695-9077	19207	8338572	SHELL, ELECTRICAL CO..... UOC: AP8,	2
13	PAOZZ	5310-00-595-7044	19207	8338573	WASHER, SLOTTED..... UOC: AP8,	2
14	PAOZA	5999-00-925-6495	96906	MS27148-1	CONTACT, ELECTRICAL..... UOC: AP8,	2

END OF FIGURE

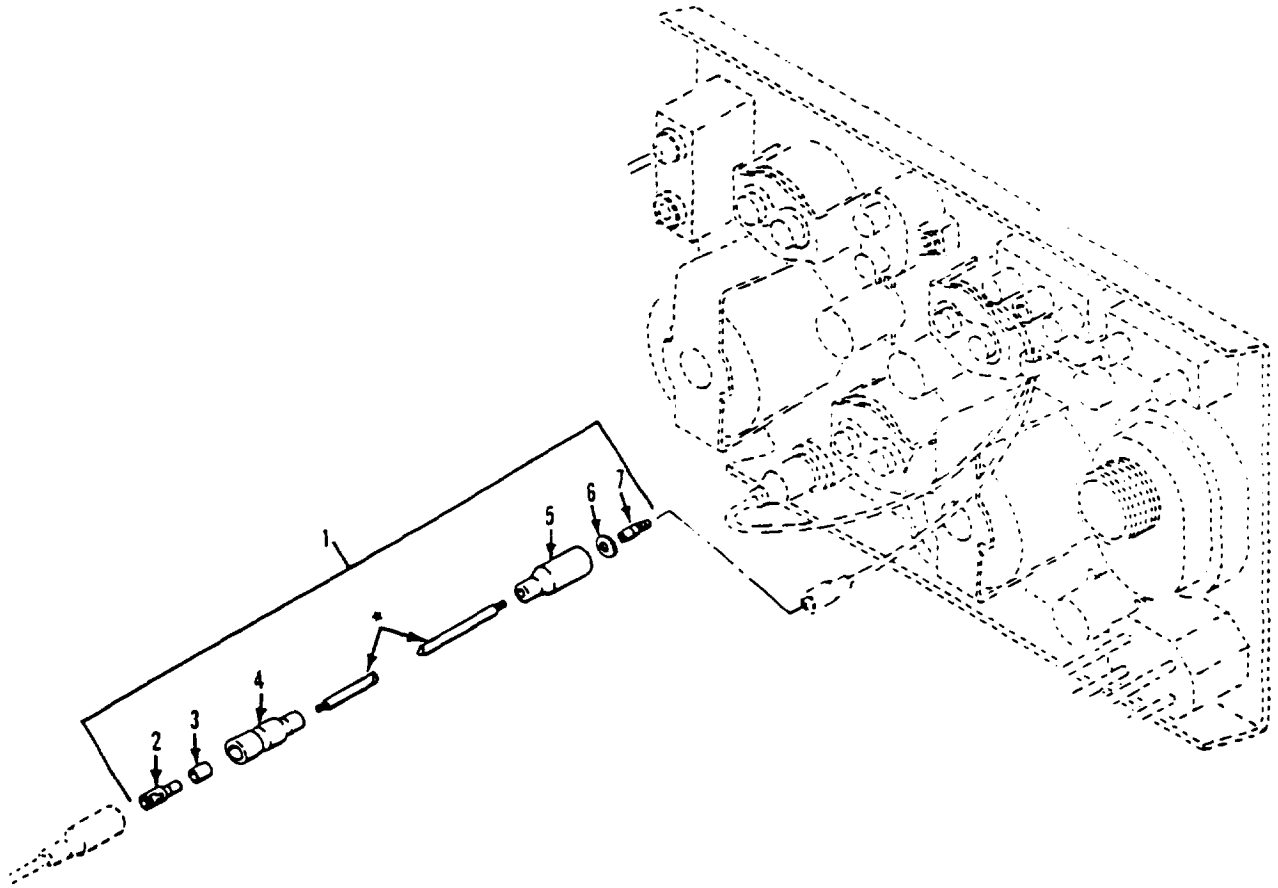

Figure 98. Instrument Panel Utility Outlet Electrical Lead Assembly
(M1068A3, M577A3)

SECTION II

TM 9-2350-277-24P

(1) ITEM NO	(2) SMR	(3) NSN	(4) CAGE	(5) PART NUMBER	(6) DESCRIPTION AND USABLE ON CODE (UOC)	(7) QTY
					GROUP 0613 HULL OR CHASSIS WIRING HARNES CONTINUED FIG. 98 INSTRUMENT PANEL UTILITY OUTLET ELECTRICAL LEAD ASSEMBLY (M577A3,M1068A3)	
1	PAOZO	5995-00-767-7365	19207	10932528	LEAD,ELECTRICAL MAKE FROM WIRE, 81349, M13486-1-5.....	1
2	PAOZZ	5940-00-399-6676	19207	8338564	UOC:AP3,AP5, .TERMINAL ASSEMBLY.....	1
3	PAOZZ	5970-00-833-8562	19207	8338562	UOC:AP3,AP5, .INSULATOR,BUSHING.....	1
4	PAOZZ	5935-00-833-8561	19207	8338561	UOC:AP3,AP5, .SHELL,ELECTRICAL CO.....	1
5	PAOZZ	5935-00-572-9180	19207	8338566	UOC:AP3,AP5, .SHELL,ELECTRICAL CO.....	1
6	PAOZZ	5310-00-833-8567	19207	8338567	UOC:AP3,AP5, .WASHER,SLOTTED.....	1
7	PAOZZ	5999-00-057-2929	96906	MS27148-2	UOC:AP3,AP5, .CONTACT,ELECTRICAL.....	1

END OF FIGURE

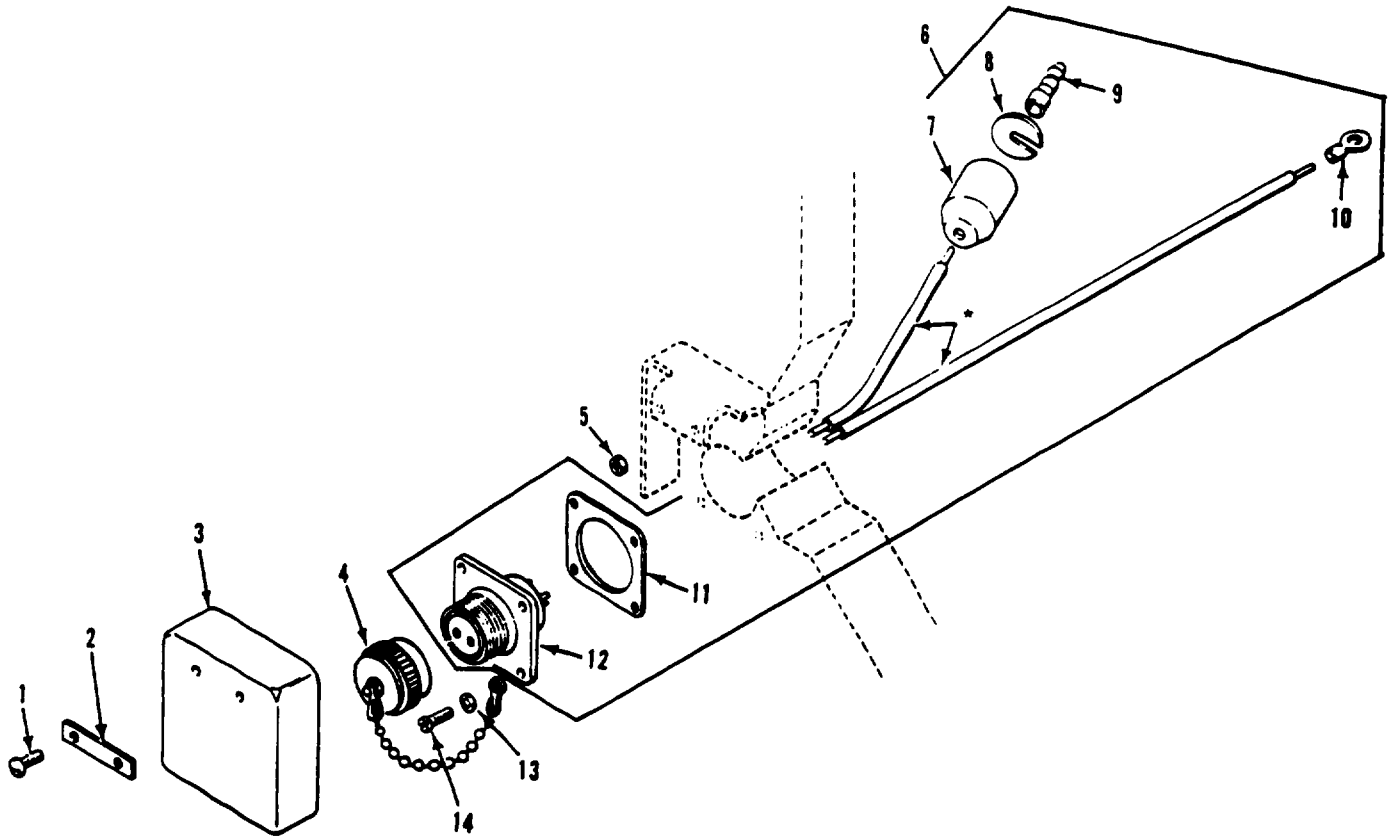

* COMPONENT OF ITEM

Figure 99. Utility Outlet Electrical Assembly
(M1068A3, M577A3)

SECTION II

TM 9-2350-277-24P

(1) ITEM NO	(2) SMR	(3) NSN	(4) CAGE	(5) PART NUMBER	(6) DESCRIPTION AND USABLE ON CODE (UOC)	(7) QTY
					GROUP 0613 HULL OR CHASSIS WIRING HARNES CONTINUED FIG. 99 UTILITY OUTLET ELECTRICAL ASSEMBLY (M577A3,M1068A3)	
1	PAOZZ	5305-00-993-1848	96906	MS35207-265	SCREW,MACHINE..... UOC:AP3,AP5,	6
2	PAOZZ	5340-00-134-1131	19207	8756251	PLATE,MENDING..... UOC:AP3,AP5,	3
3	PAOZZ	2590-00-962-8339	19207	8756288	PAD,CUSHIONING..... UOC:AP3,AP5,	3
4	PAOZZ	5340-00-726-1670	19204	7261670	CAP,PROTECTIVE,DUST..... UOC:AP3,AP5,	2
5	PAFZZ	5310-00-808-0975	72962	22ND8-02	NUT,SELF-LOCKING,SP..... UOC:AP3,AP5,	4
6	MOOOZ		19207	11646939-1	LEAD ASSEMBLY,ELECT MAKE FROM WIRE, 81349, M13486-1-5; RIGHT..... UOC:AP3,AP5,	1
6	MOOZZ		19207	11646939-2	LEAD ASSEMBLY,ELECT MAKE FROM WIRE, 81349, M13486-1-5; LEFT..... UOC:AP5,	1
7	PAOZZ	5935-00-572-9180	19207	8338566	.SHELL,ELECTRICAL CO..... UOC:AP3,AP5,	1
8	PAOZZ	5310-00-833-8567	19207	8338567	.WASHER,SLOTTED..... UOC:AP3,AP5,	1
9	PAOZZ	5999-00-057-2929	96906	MS27148-2	.CONTACT,ELECTRICAL..... UOC:AP3,AP5,	1
10	PAOZZ	5940-00-107-1481	96906	MS20659-104	.TERMINAL,LUG..... UOC:AP3,AP5,	1
11	PAOZZ	5330-00-939-0666	96906	MS52000-3	.GASKET..... UOC:AP3,AP5,	1
12	PAOZA	5935-00-632-3664	96906	MS3103-12S-3S	.CONNECTOR,RECEPTACL..... UOC:AP3,AP5,	1
13	PAOZZ	5310-00-193-7577	96906	MS35333-36	WASHER,LOCK..... UOC:AP3,AP5,	8
14	PAOZZ	5305-00-889-2997	96906	MS35206-215	SCREW,MACHINE..... UOC:AP3,AP5,	8

END OF FIGURE

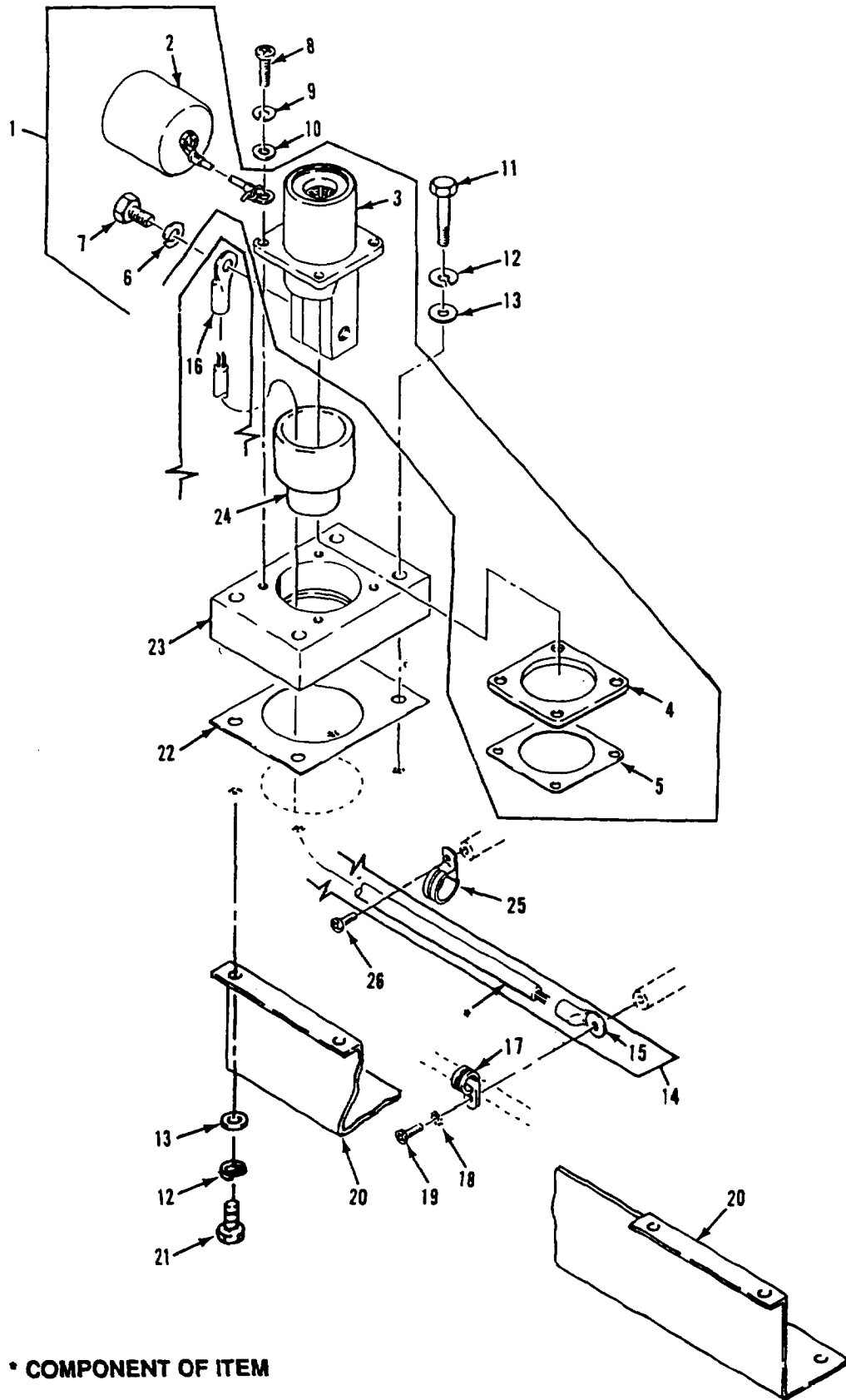

• COMPONENT OF ITEM

Figure 100. NATO Slave Receptacle Assembly (M1068A3, M577A3)

SECTION II

TM 9-2350-277-24P

(1) ITEM NO	(2) SMR	(3) NSN	(4) CAGE	(5) PART NUMBER	(6) DESCRIPTION AND USABLE ON CODE (UOC)	(7) QTY
					GROUP 0613 HULL OR CHASSIS WIRING HARNES CONTINUED FIG. 100 NATO SLAVE RECEPTACLE ASSEMBLY (M577A3,M1068A3)	
1	PAOZZ	5935-01-097-9974	19207	11674728	CONNECTOR, RECEPTACLE..... UOC: AP3, AP5,	1
2	PAOZZ	5340-01-059-0114	19207	11675004	.CAP, PROTECTIVE, DUST..... UOC: AP3, AP5,	1
3	PAOZZ	5935-01-044-8382	19207	11682345	.CONNECTOR, RECEPTACLE..... UOC: AP3, AP5,	1
4	PAOZZ	5330-01-059-4286	19207	11674729	.GASKET..... UOC: AP3, AP5,	1
5	PAOZZ	5970-01-044-8391	19207	11674730	.INSULATOR, PLATE..... UOC: AP3, AP5,	1
6	PAOZZ	5310-00-637-9541	96906	MS35338-46	.WASHER, LOCK..... UOC: AP3, AP5,	2
7	PAOZZ	5305-00-269-3233	80204	B1821BH038F063N	.SCREW, CAP, HEXAGON H..... UOC: AP3, AP5,	2
8	PAOZZ	5305-00-984-6212	96906	MS35206-265	SCREW, MACHINE..... UOC: AP3, AP5,	4
9	PAOZZ	5310-00-045-3296	96906	MS35338-43	WASHER, LOCK..... UOC: AP3, AP5,	4
10	PAOZZ	5310-00-014-5850	96906	MS27183-42	WASHER, FLAT..... UOC: AP3, AP5,	4
11	PAOZZ	5305-00-071-2510	80204	B1821BH025C175N	SCREW, CAP, HEXAGON H..... UOC: AP3, AP5,	4
12	PAOZZ	5310-00-582-5965	96906	MS35338-44	WASHER, LOCK..... UOC: AP3, AP5,	11
13	PAOZZ	5310-00-809-4058	96906	MS27183-10	WASHER, FLAT..... UOC: AP3, AP5,	11
14	MOOOO		19207	12313124	LEAD, ELECTRICAL MAKE FROM WIRE, 81349, M13486/1-14..... UOC: AP3, AP5,	1
15	PAOZZ	5940-00-115-2684	96906	MS20659-118	.TERMINAL, LUG..... UOC: AP3, AP5,	1
16	PAOZZ	5940-00-115-5000	96906	MS20659-117	.TERMINAL, LUG..... UOC: AP3, AP5,	1
17	PAOZZ	5340-00-281-5433	19207	7992089	CLAMP, LOOP..... UOC: AP3, AP5,	1
18	PAOZZ	5310-00-067-6357	96906	MS45904-69	WASHER, LOCK..... UOC: AP3, AP5,	1
19	PAOZZ	5305-00-988-1724	96906	MS35206-280	SCREW, MACHINE..... UOC: AP3, AP5,	1
20	PAOZZ	5975-01-276-5220	19207	12354872	PROTECTOR, ELECTRICAL..... UOC: AP3, AP5,	1
21	PAOZZ	5305-00-068-7837	80204	B1821BH025C063N	SCREW, CAP, HEXAGON H..... UOC: AP3, AP5,	7
22	PAOZZ	5330-01-168-4171	19207	12313125	GASKET..... UOC: AP3, AP5,	1
23	PAOZZ	5340-01-167-1810	19207	12313126	BRACKET, MOUNTING..... UOC: AP3, AP5,	1
24	PAOZZ	5975-01-271-4008	19207	12354871	BUSHING, ELECTRICAL..... UOC: AP3, AP5,	1
25	PAOZZ	5340-00-664-8164	96906	MS21919WDG15	CLAMP, LOOP..... UOC: AP3, AP5,	1
26	PAOZZ	5305-00-984-6210	96906	MS35206-263	SCREW, MACHINE..... UOC: AP3, AP5,	1

END OF FIGURE

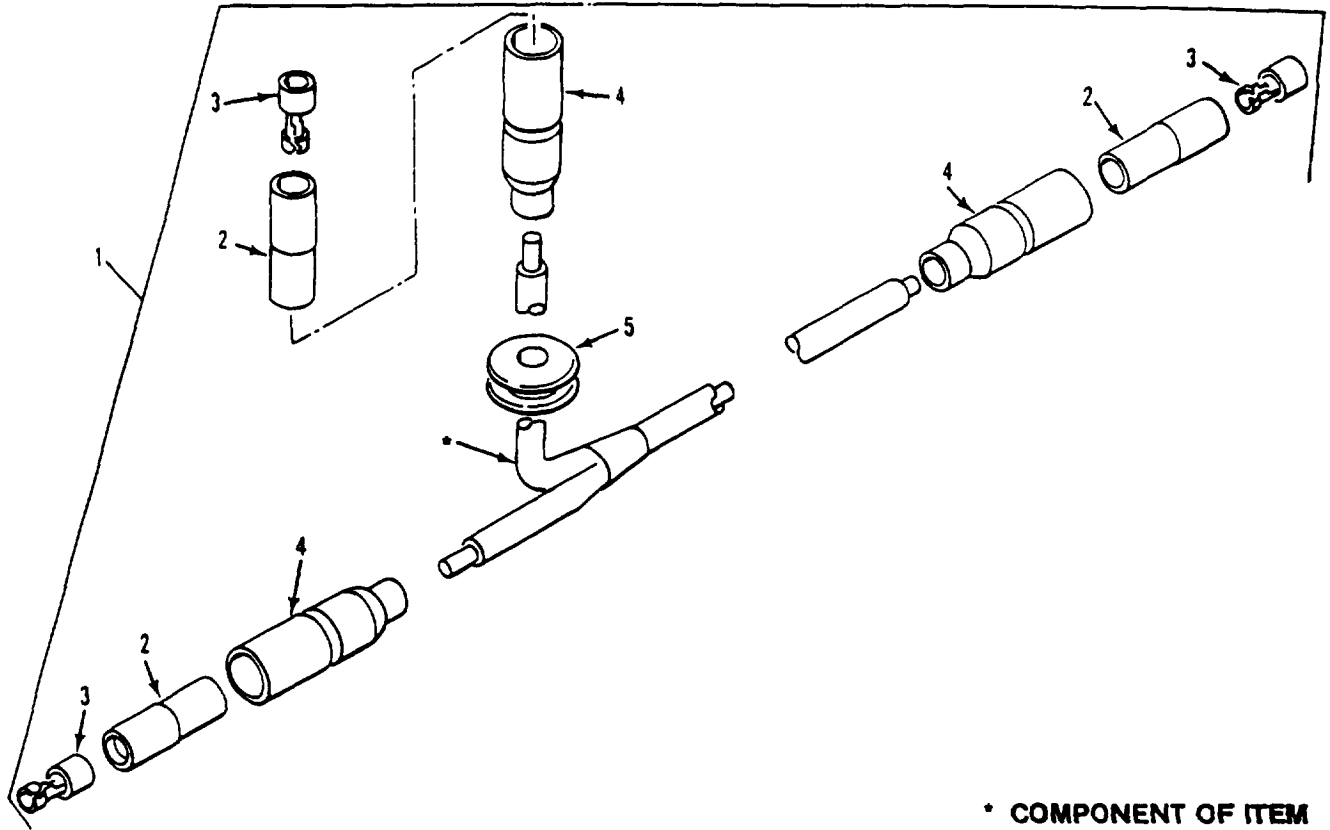

* COMPONENT OF ITEM

Figure 101. Master Switch/Dome Light Electrical Lead Assembly
(M1068A3, M577A3)

SECTION II

TM 9-2350-277-24P

(1) ITEM NO	(2) SMR	(3) NSN	(4) CAGE	(5) PART NUMBER	(6) DESCRIPTION AND USABLE ON CODE (UOC)	(7) QTY
					GROUP 0613 HULL OR CHASSIS WIRING HARNES CONTINUED FIG. 101 MASTER SWITCH/DOME LIGHT ELECTRICAL LEAD ASSEMBLY (M577A3,M1068A3)	
1	PAOOO	5995-00-767-7364	19207	10917792	LEAD ASSEMBLY,ELECT MAKE FROM WIRE, 81349, M13486-1-5.....	1
2	PAOZZ	5970-00-833-8562	19207	8338562	UOC:AP3,AP5, .INSULATOR,BUSHING.....	3
3	PAOZZ	5940-00-399-6676	19207	8338564	UOC:AP3,AP5, .TERMINAL ASSEMBLY.....	3
4	PAOZZ	5935-00-833-8561	19207	8338561	UOC:AP3,AP5, .SHELL,ELECTRICAL CO.....	3
5	PAOZZ	5325-00-543-2902	96906	MS35489-134	UOC:AP3,AP5, .GROMMET,NONMETALLIC.....	1

END OF FIGURE

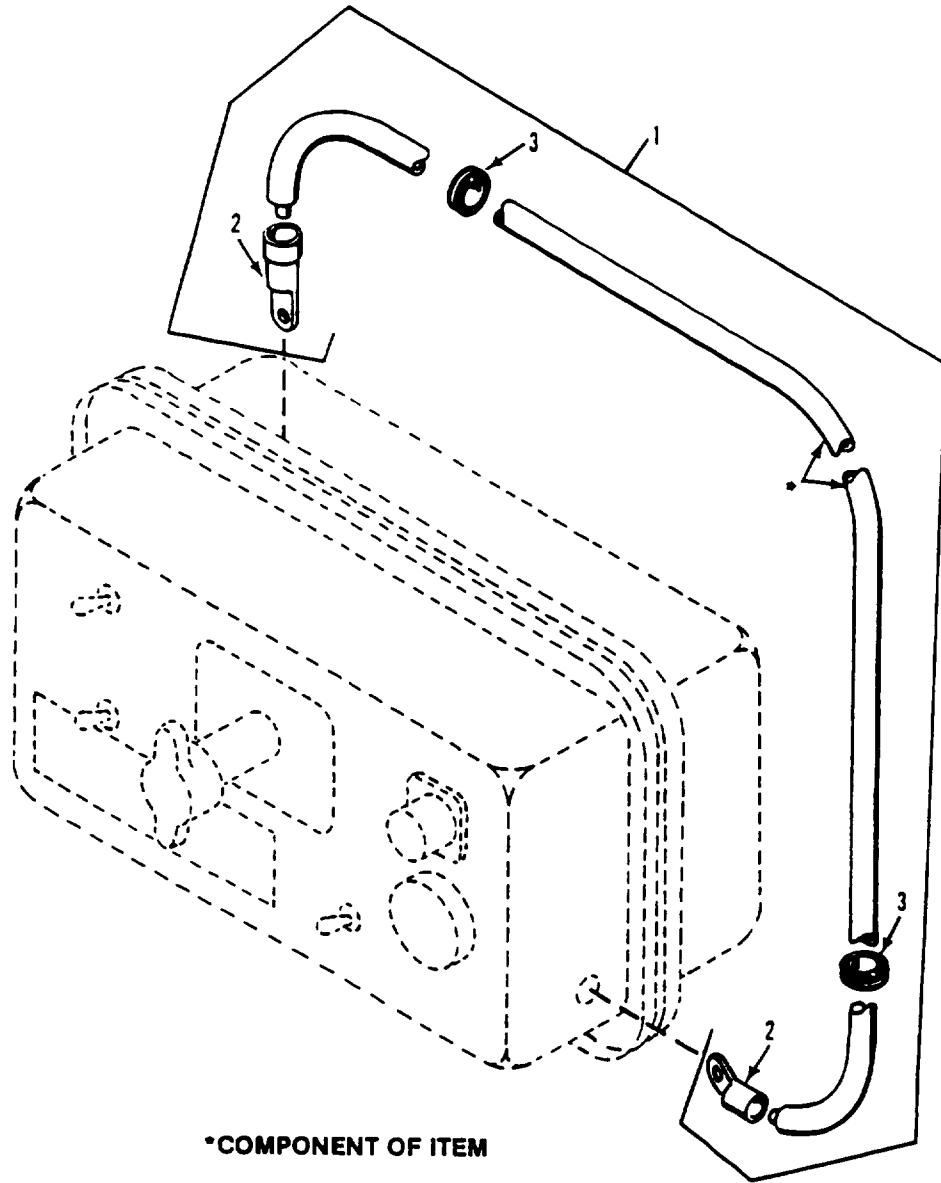

Figure 102. Master Switch /Distribution Box Electrical Lead Assembly
(M1068A3, M577A3)

SECTION II

TM 9-2350-277-24P

(1) ITEM NO	(2) SMR	(3) NSN	(4) CAGE	(5) PART NUMBER	(6) DESCRIPTION AND USABLE ON CODE (UOC)	(7) QTY
					GROUP 0613 HULL OR CHASSIS WIRING HARNES CONTINUED FIG. 102 MASTER SWITCH/DISTRIBUTION BOX ELECTRICAL LEAD ASSEMBLY (M577A3,M1068A3)	
1	PAOZA	2590-00-930-2335	19207	10950252	LEAD,ELECTRICAL MAKE FROM WIRE, 81349, M13486/1-14.....	1
2	PAOZZ	5940-00-115-5006	96906	MS25036-133	UOC:AP3,AP5, .TERMINAL,LUG.....	2
3	PAOZZ	5325-00-276-6091	96906	MS35489-19	UOC:AP3,AP5, .GROMMET, NONMETALLIC.....	2

END OF FIGURE

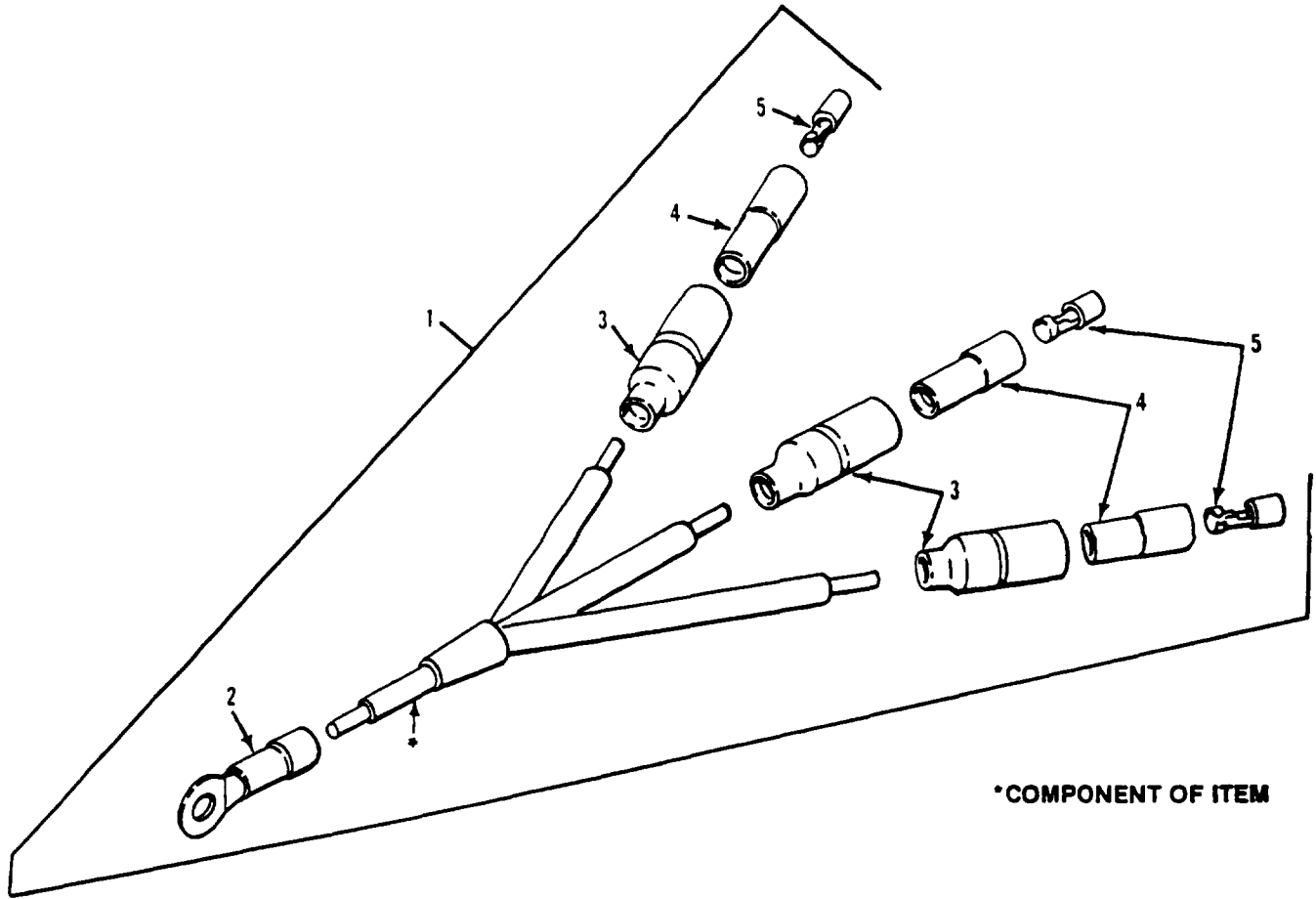

*COMPONENT OF ITEM

Figure 103. Master Switch/Distribution Box Wiring Harness Assembly
(M1068A3, M577A3)

SECTION II

TM 9-2350-277-24P

(1) ITEM NO	(2) SMR	(3) NSN	(4) CAGE	(5) PART NUMBER	(6) DESCRIPTION AND USABLE ON CODE (UOC)	(7) QTY
					GROUP 0613 HULL OR CHASSIS WIRING HARNES CONTINUED FIG. 103 MASTER SWITCH/DISTRIBUTION BOX WIRING HARNES ASSEMBLY (M577A3,M1068A3)	
1	MOOZZ		19207	10917788	CABLE ASSEMBLY,SPEC MAKE FROM WIRE, 81349, M13486-1-5.....	1
2	PAOZZ	5940-00-283-5281	96906	MS25036-109	UOC:AP3,AP5, .TERMINAL,LUG.....	1
3	PAOZZ	5935-00-833-8561	19207	8338561	UOC:AP3,AP5, .SHELL,ELECTRICAL CO.....	3
4	PAOZZ	5970-00-833-8562	19207	8338562	UOC:AP3,AP5, .INSULATOR,BUSHING.....	3
5	PAOZZ	5940-00-399-6676	19207	8338564	UOC:AP3,AP5, .TERMINAL ASSEMBLY.....	3

END OF FIGURE

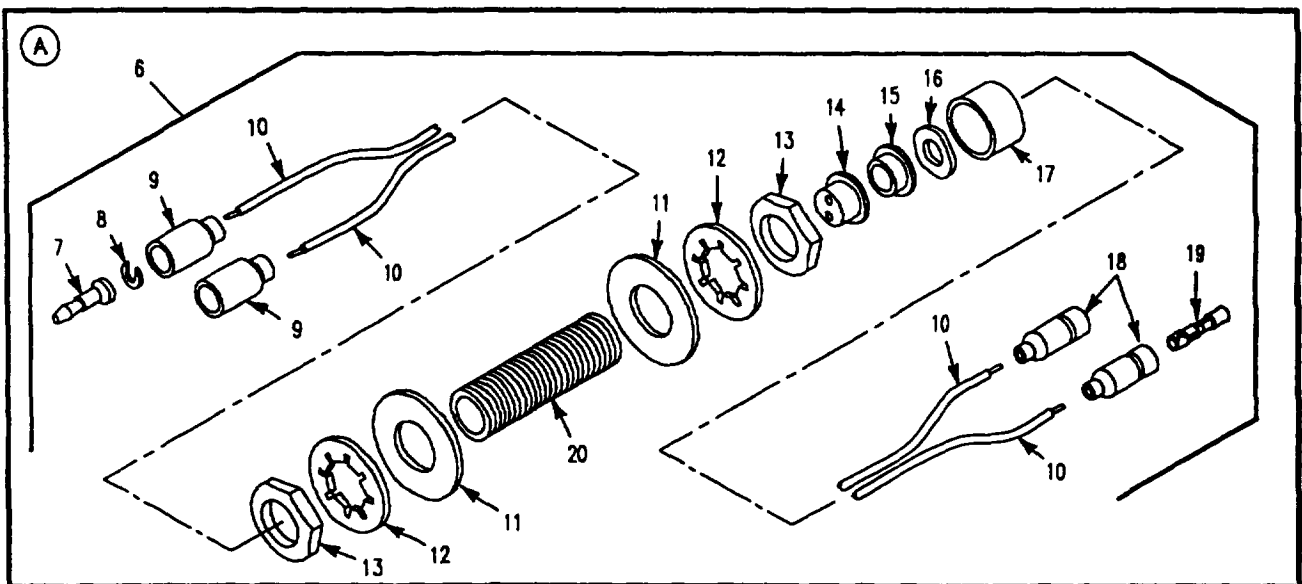
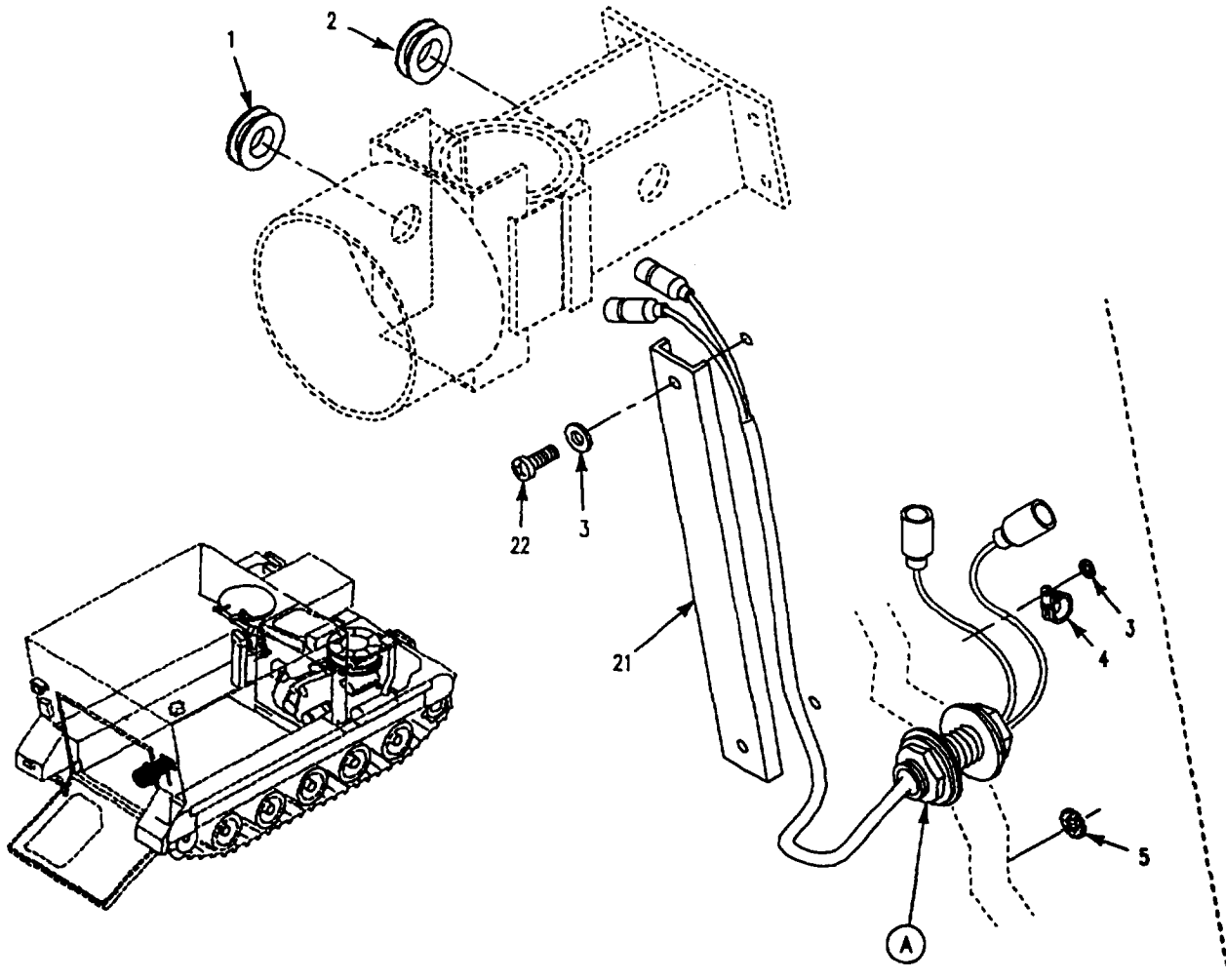

Figure 104. Taillight Wiring Harness Assembly and Attaching Hardware (M1068A3)

SECTION II

TM 9-2350-277-24P

(1) ITEM NO	(2) SMR	(3) NSN	(4) CAGE	(5) PART NUMBER	(6) DESCRIPTION AND USABLE ON CODE (UOC)	(7) QTY
					GROUP 0613 HULL OR CHASSIS WIRING HARNES CONTINUED FIG. 104 TAILLIGHT WIRING HARNES ASSEMBLY AND ATTACHING HARDWARE (M1068A3)	
1	PAOZZ	5325-00-270-8889	96906	MS35489-81	GROMMET, NONMETALLIC..... UOC: AP3,	1
2	PAOZZ	5325-00-202-4005	96906	MS35489-110	GROMMET, NONMETALLIC..... UOC: AP3,	1
3	PAOZZ	5310-00-014-5850	96906	MS27183-42	WASHER, FLAT..... UOC: AP3,	3
4	PAOZZ	5340-00-954-6014	96906	MS21333-121	CLAMP, LOOP..... UOC: AP3,	1
5	PAOZZ	5310-00-061-1258	96906	MS45904-76	WASHER, LOCK..... UOC: AP3,	1
6	PAOOO	6150-01-496-8841	19207	12384060	CABLE, ASSY, SPECIAL..... UOC: AP3,	1
7	PAOZZ	5999-00-057-2929	96906	MS27148-2	.CONTACT, ELECTRICAL..... UOC: AP3,	2
8	PAOZZ	5310-00-833-8567	19207	8338567	.WASHER, SLOTTED..... UOC: AP3,	2
9	PAOZZ	5935-00-572-9180	19207	8338566	.SHELL, ELECTRICAL CO..... UOC: AP3,	2
10	MOOZZ		81349	M13486-1-5	.WIRE, ELECTRICAL MAKE FROM WIRE, 81349, M13486-1-5..... UOC: AP3,	V
11	PAOZZ	5310-00-809-8541	96906	MS27183-27	.WASHER, FLAT..... UOC: AP3,	2
12	PAOZZ	5310-00-582-6714	96906	MS35333-49	.WASHER, LOCK..... UOC: AP3,	2
13	PAOZZ	5975-00-330-0120	19204	503060	.NUT..... UOC: AP3,	2
14	PAOZZ	5365-00-332-7682	19207	7992132	.BUSHING, NONMETALLIC..... UOC: AP3,	1
15	PAOZZ	5330-00-092-6881	19207	7056664	.RETAINER, PACKING..... UOC: AP3,	1
16	PAOZZ	5310-00-705-7355	19207	7057355	.WASHER, SPRING TENS..... UOC: AP3,	1
17	PAOZZ	5975-00-705-6642	19207	7056642	.NUT, COUPLING, ELECTR..... UOC: AP3,	1
18	PAOZZ	5935-00-833-8561	19207	8338561	.SHELL, ELECTRICAL CO..... UOC: AP3,	2
19	PAOZZ	5940-00-399-6676	19207	8338564	.TERMINAL ASSEMBLY..... UOC: AP3,	2
20	PAOZZ	5975-00-405-1938	19207	8756336	.BUSHING, ELECTRICAL..... UOC: AP3,	2
21	PAOZZ	5975-01-376-1926	19207	12382143	PROTECTOR, ELECTRICA..... UOC: AP3,	1
22	PAOZZ	5305-00-984-6214	96906	MS35206-267	SCREW, MACHINE..... UOC: AP3,	2

END OF FIGURE

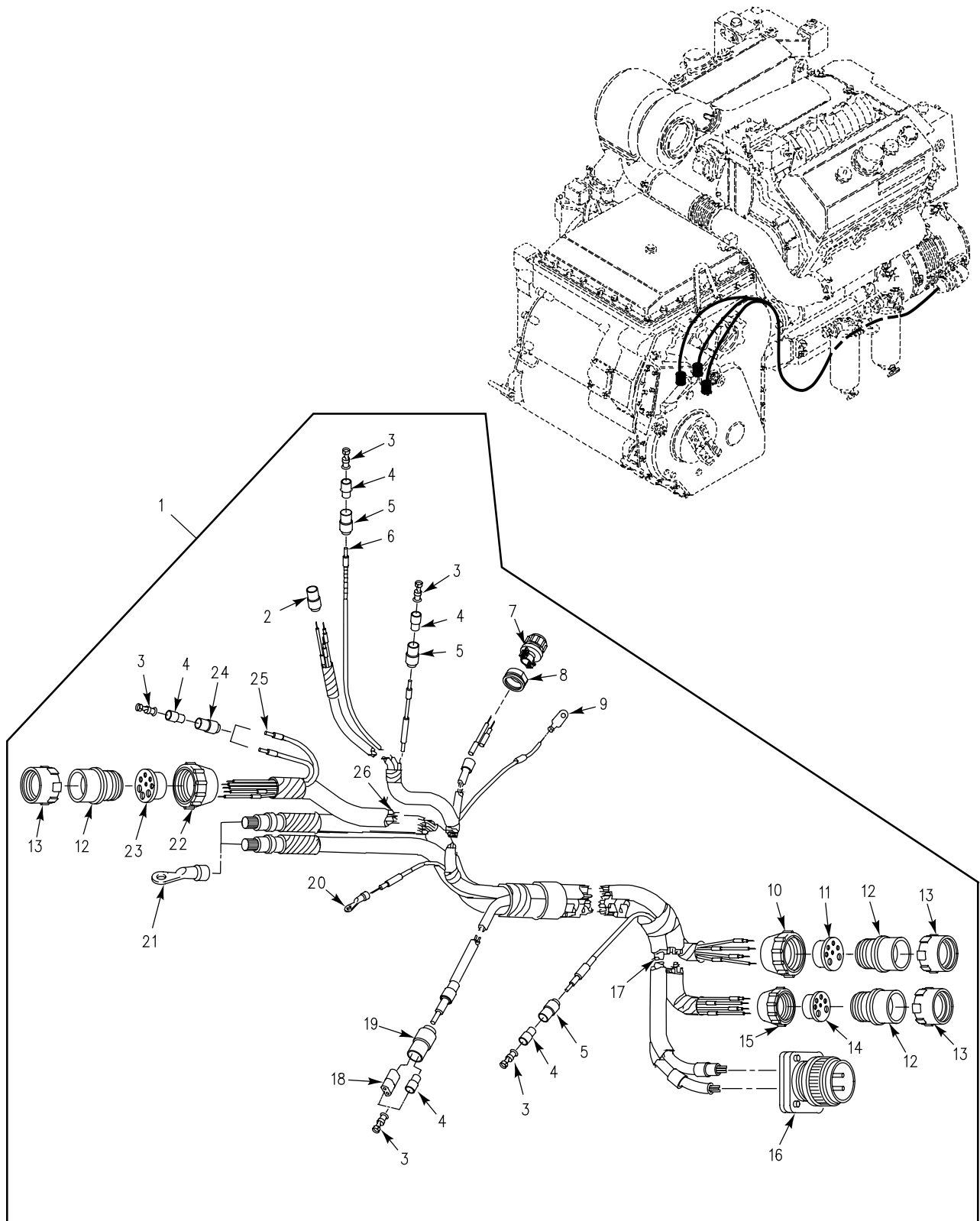

Figure 105. Engine Wiring Harness

SECTION II

TM 9-2350-277-24P

(1) ITEM NO	(2) SMR	(3) NSN	(4) CAGE	(5) PART NUMBER	(6) DESCRIPTION AND USABLE ON CODE (UOC)	(7) QTY
GROUP 0613 HULL OR CHASSIS WIRING HARNESS CONTINUED FIG. 105 ENGINE WIRING HARNESS						
1	PAOFF	6150-01-239-1717	19207	12349873	WIRING HARNESS,BRAN FOR AIR BOX HEATER ONLY.....	1
1	PBOFZ	6150-01-453-2089	19207	12349873-1	WIRING HARNESS,BRAN FOR GLOW PLUG ENGINE ONLY.....	1
2	PAOZZ	5935-01-108-7592	80064	2590040-4	.CONNECTOR,PLUG,ELEC.....	1
3	PAOZZ	5940-00-399-6676	19207	8338564	.TERMINAL ASSEMBLY.....	7
4	PAOZZ	5970-00-833-8562	19207	8338562	.INSULATOR,BUSHING.....	6
5	PAOZZ	5935-00-833-8561	19207	8338561	.SHELL,ELECTRICAL CO.....	3
6	MOOZO		81349	M13486/1-5	.WIRE,ELECTRICAL MAKE FROM WIRE, 81349, M13486/1-5.....	V
7	PAOZA	5935-00-509-6194	96906	MS3456W10SL4S	.CONNECTOR,PLUG,ELEC USED ON 12349873.....	1
7	PAOZZ	5935-01-026-5872	96906	MS3456W16-10S	.CONNECTOR,PLUG,ELEC USED ON 12349873-1.....	1
8	PAOZZ	5935-01-102-4708	19207	12293185-5	.ADAPTER,CABLE CLAMP.....	1
9	PAFZZ	5940-00-113-3147	96906	MS20659-127	.TERMINAL,LUG.....	1
10	PAFZZ	5935-00-081-0400	19207	8724259	.CONNECTOR,PLUG,ELEC.....	1
11	PAFZZ	5365-00-303-4841	19207	8341848	.BUSHING,NONMETALLIC.....	1
12	PAFZZ	5310-00-393-6685	19207	7723309	.NUT,PLAIN,KNURLED.....	3
13	PAFZZ	5975-00-771-6634	19207	7716634	.NUT,COUPLING,ELECTR.....	3
14	PAFZZ	5365-00-507-8766	19207	7388366	.BUSHING,NONMETALLIC.....	1
15	PAFZZ	5935-00-080-1020	19207	8724255	.CONNECTOR,PLUG,ELEC.....	1
16	PAFZA	5935-01-181-8997	96906	MS3456W32-1P	.CONNECTOR,PLUG,ELEC.....	1
17	MFFZZ		81349	M13486/1-14	.WIRE,ELECTRICAL MAKE FROM WIRE, 81349, M13486/1-14.....	V
18	PAOZZ	5935-00-745-7886	19207	10875101	.CONNECTOR BODY,PLUG.....	1
19	PAOZZ	5935-00-745-7885	0N942	10875100	.SHELL,ELECTRICAL CO.....	1
20	PAFZZ	5940-00-143-4774	96906	MS25036-153	.TERMINAL,LUG.....	1
21	PAFZZ	5940-00-115-5001	96906	MS20659-135	.TERMINAL,LUG.....	2
22	PAFZA	5935-00-730-7325	19207	8724262	.CONNECTOR,PLUG,ELEC.....	1
23	PAFZZ	5935-00-784-1701	19207	10874855	.INSERT,ELECTRICAL C.....	1
24	PAOZZ	5975-00-660-5962	19207	8724494	.CABLE NIPPLE,ELECTR.....	2
25	MOOZZ		81349	M13486/1-3	.WIRE,ELECTRICAL MAKE FROM WIRE, 81349, M13486/1-3.....	V
26	MFFZZ		81349	M13486/1-11	.WIRE,ELECTRICAL MAKE FROM WIRE, 81349, M13486/1-11.....	V

END OF FIGURE

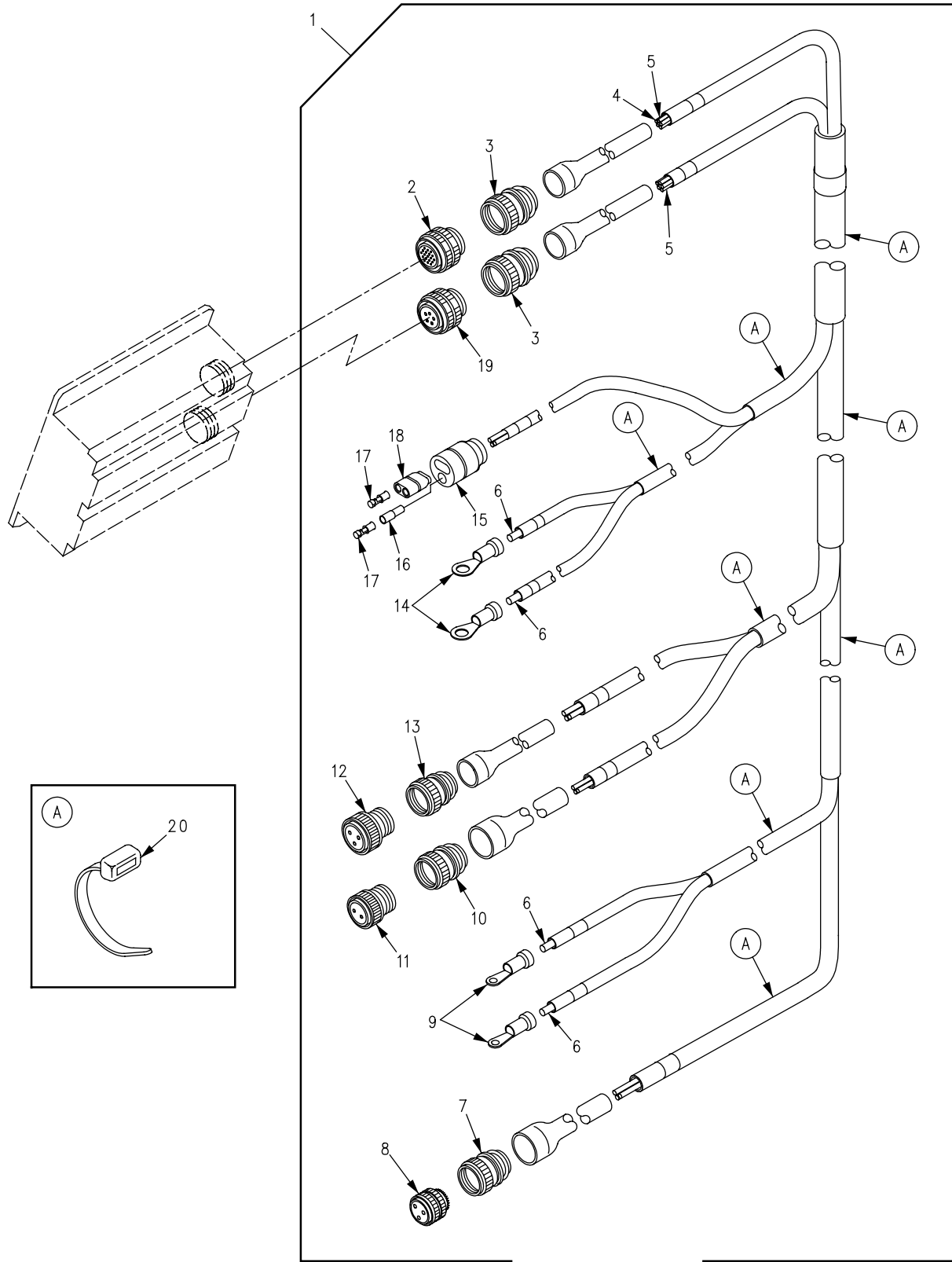

Figure 106. Variable Speed Fan Drive Wiring Harness, 3W1
(New Configuration)

SECTION II

TM 9-2350-277-24P
C01

(1) ITEM NO	(2) SMR	(3) NSN	(4) CAGE	(5) PART NUMBER	(6) DESCRIPTION AND USABLE ON CODE (UOC)	(7) QTY
GROUP 0613 HULL OR CHASSIS WIRING HARNES CONTINUED FIG. 106 VARIABLE SPEED FAN DRIVE WIRING HARNES, 3W1 (NEW CONFIGURATION)						
1	PAOOO	6150-01-499-0469	19207	12474786	VSFDF WIRING HARNES 3W1.....	1
2	PAOZZ	5935-01-193-8372	81349	D38999/26FD5SN	.CONNECTOR, PLUG, ELEC P1.....	1
3	PAOZZ	5935-01-503-9472	037Z3	89013-15N07-06	.ADAPTER, CONNECTOR.....	2
4	MOOZZ		81349	M27500-20ML2T08	.CABLE, SPECIAL PURPO MAKE FROM CABLE, 81349, M27500-20ML2T08.....	V
5	MOOZZ		81349	M27500-16ML2T08	.CABLE, SPECIAL, PURPO MAKE FROM CABLE, 81349, M27500-16ML2T08.....	V
6	MOOZZ		81349	M81044/9-16-9	.WIRE, ELECTRICAL MAKE FROM WIRE, 81349, M81044/9-16-9.....	V
7	PAOZZ	5935-01-503-9918	14933	89014-08N01-06	.ADAPTER, CONNECTOR.....	1
8	PAOZZ	5935-01-017-8166	96906	MS27467T9F98S	.CONNECTOR, PLUG, ELEC P6.....	1
9	PAOZZ	5940-00-113-3143	96906	MS20659-103	.TERMINAL, LUG E3, E4.....	2
10	PAOZZ	5935-01-503-9913	14933	88064-10N03-06	.ADAPTER, CONNECTOR.....	1
11	PAOZZ	5935-00-929-5164	96906	MS3456L10SL-4S	.CONNECTOR, PLUG, ELEC P5.....	1
12	PAOZZ	5935-00-341-1258	96906	MS3456L12S-3S	.CONNECTOR, PLUG, ELEC P4.....	1
13	PAOZZ	5935-01-503-9920	14933	88064-12N05-06	.ADAPTER, CONNECTOR.....	1
14	PAOZZ	5940-00-113-3148	96906	MS20659-164	.TERMINAL, LUG E1, E2.....	2
15	PAOZZ	5935-00-745-7885	0N942	10875100	.SHELL, ELECTRICAL CO P3.....	1
16	PAOZZ	5970-00-833-8562	19207	8338562	.INSULATOR, BUSHING.....	1
17	PAOZZ	5940-00-399-6676	19207	8338564	.TERMINAL ASSEMBLY.....	2
18	PAOZZ	5935-00-745-7886	19207	10875101	.CONNECTOR BODY, PLUG.....	1
19	PAOZZ	5935-01-098-4855	81349	D38999/26FD19SN	.CONNECTOR, PLUG, ELEC P2.....	1
20	PAOZZ	5975-00-156-3253	96906	MS3367-2-9	.STRAP, TIEDOWN, ELECT.....	15

END OF FIGURE

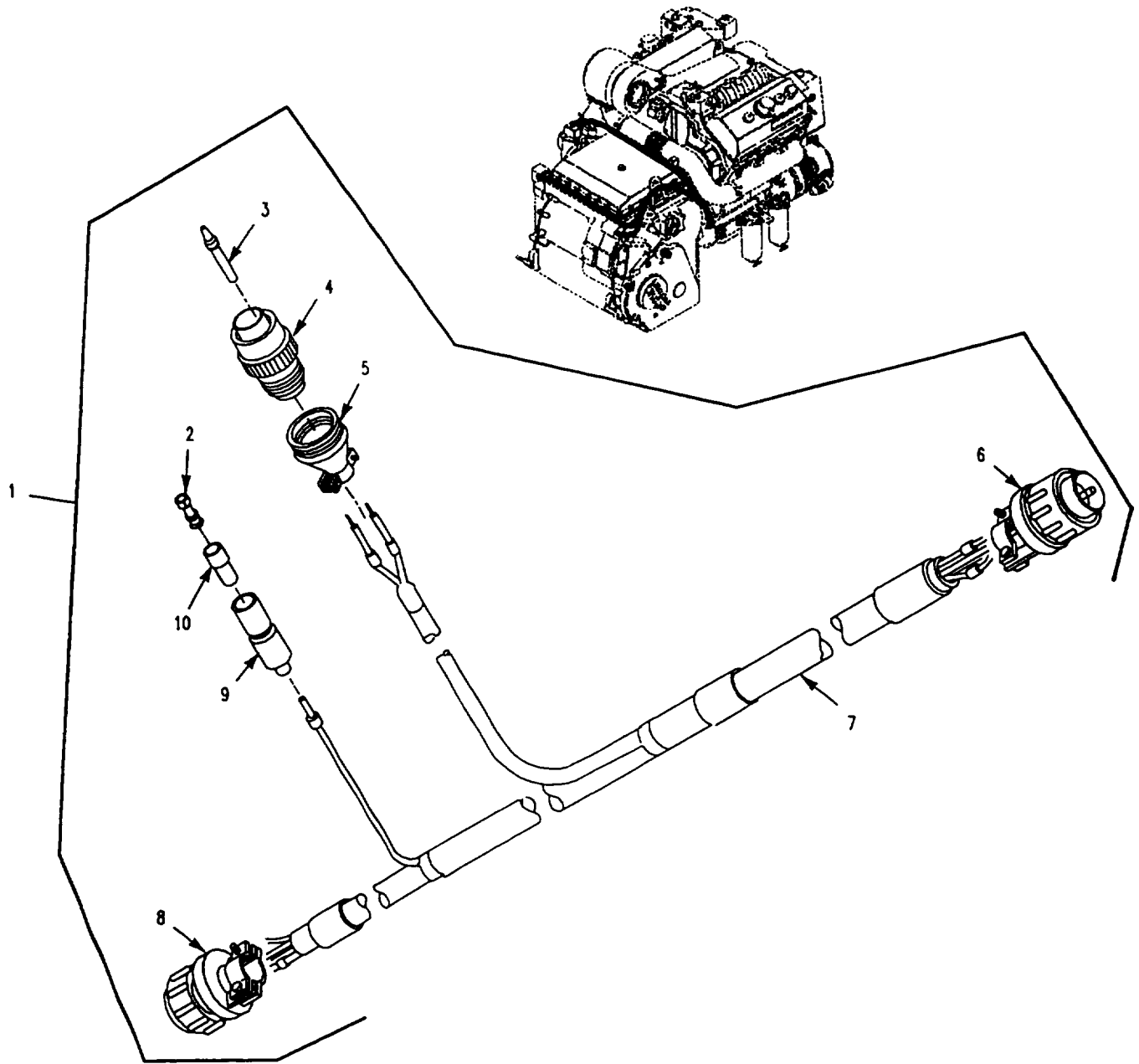

Figure 107. Transmission Wiring Harness

SECTION II

TM 9-2350-277-24P

(1) ITEM NO	(2) SMR	(3) NSN	(4) CAGE	(5) PART NUMBER	(6) DESCRIPTION AND USABLE ON CODE (UOC)	(7) QTY
GROUP 0613 HULL OR CHASSIS WIRING						
HARNESS CONTINUED						
FIG. 107 TRANSMISSION WIRING HARNESS						
1	PAOFF	6150-01-239-1970	19207	12349810	WIRING HARNESS, BRAN.....	1
2	PAOZZ	5940-00-399-6676	19207	8338564	. TERMINAL ASSEMBLY.....	1
3	PAOZZ	5935-00-198-4007	96906	MS3187-16	. PLUG, END SEAL, ELECT.....	1
4	PAOZZ	5935-01-083-6230	96906	MS3459W10SL-3S	. CONNECTOR, PLUG, ELEC.....	1
5	PAOZZ	5935-01-179-5430	81349	M85049/52-1-10W	. CLAMP, CABLE, ELECTRI.....	1
6	PAFZZ	5935-01-047-7976	96906	MS3456W24-7P	. CONNECTOR, PLUG, ELEC.....	1
7	MOOZZ		81349	M13486/1-3	. WIRE, ELECTRICAL MAKE FROM WIRE, 81349, M13486/1-3.....	V 1
8	PAFZZ	5935-01-076-9456	96906	MS3456W20-7S	. CONNECTOR, PLUG, ELEC.....	1
9	PAOZZ	5975-00-660-5962	19207	8724494	. CABLE NIPPLE, ELECTR.....	1
10	PAOZZ	5970-00-833-8562	19207	8338562	. INSULATOR, BUSHING.....	1

END OF FIGURE

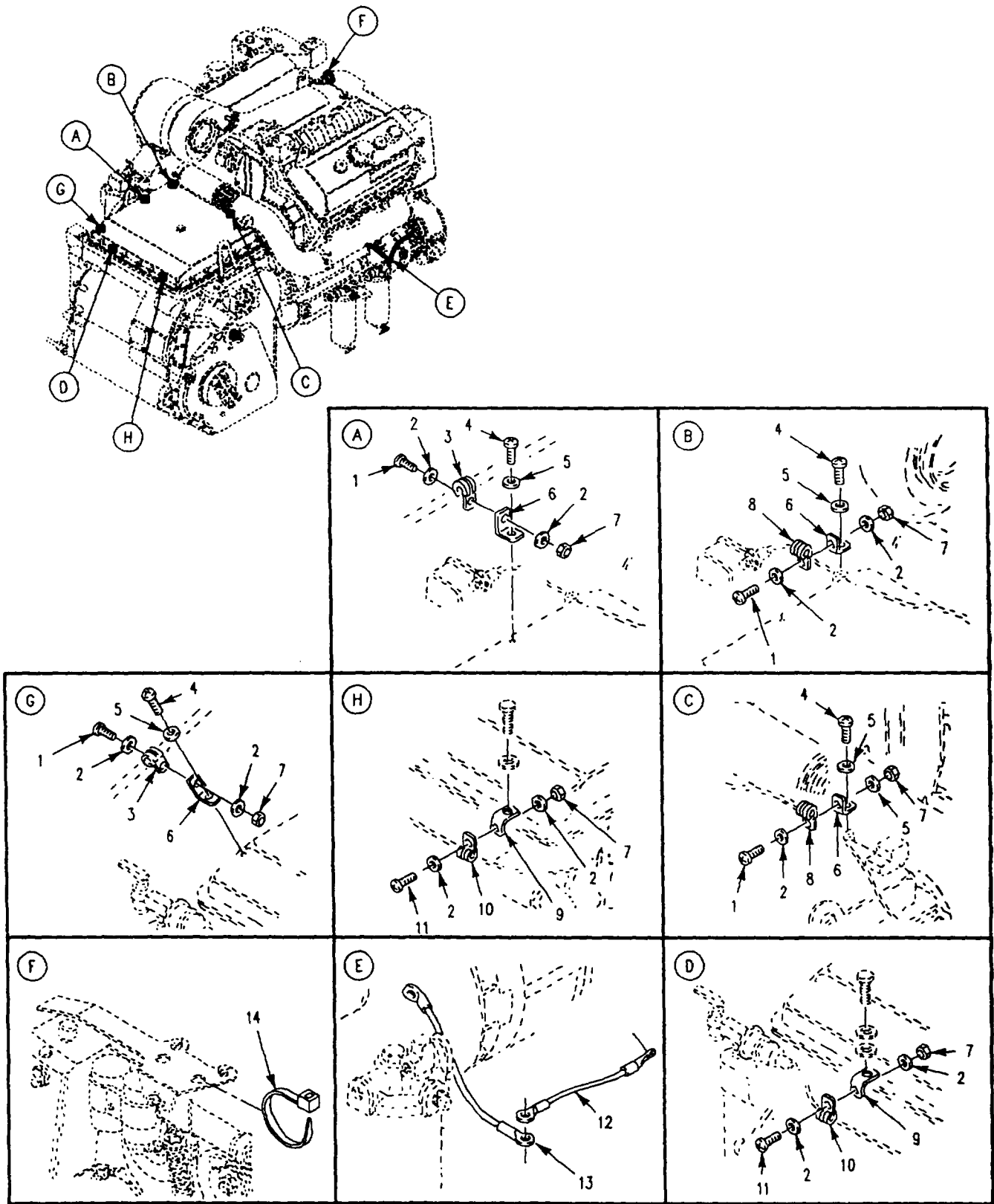

Figure 108. Wiring Harness Attaching Hardware, Power Plant

SECTION II

TM 9-2350-277-24P

(1) ITEM NO	(2) SMR	(3) NSN	(4) CAGE	(5) PART NUMBER	(6) DESCRIPTION AND USABLE ON CODE (UOC)	(7) QTY
GROUP 0613 HULL OR CHASSIS WIRING HARNES CONTINUED FIG. 108 WIRING HARNES ATTACHING HARDWARE, POWER PLANT						
1	PAOZZ	5305-00-993-1848	96906	MS35207-265	SCREW,MACHINE.....	4
2	PAOZZ	5310-00-809-8546	96906	MS27183-8	WASHER,FLAT.....	11
3	PAOZZ	5340-00-286-9421	96906	MS21919WDG13	CLAMP,LOOP.....	2
4	PAOZZ	5306-01-115-3418	96906	MS35764-1201	BOLT,SELF-LOCKING.....	4
5	PAOZZ	5310-00-395-3602	19200	10910174-34	WASHER,FLAT.....	5
6	PAOZZ	5340-01-266-3129	19207	12349996-2	BRACKET,ANGLE.....	4
7	PAOZZ	5310-00-877-5797	96906	MS21044N3	NUT,SELF-LOCKING,HE.....	6
8	PAOZZ	5340-00-200-8559	96906	MS21919WDG7	CLAMP,LOOP.....	2
9	PAOZZ	5340-01-257-0757	19207	12349996-1	BRACKET,ANGLE.....	2
10	PAOZZ	5340-00-291-5353	96906	MS21919WDG2	CLAMP,LOOP.....	2
11	PAOZZ	5305-00-989-7435	96906	MS35207-264	SCREW,MACHINE.....	2
12	PAOZZ	6150-01-247-7952	19207	12349945-2	LEAD,ELECTRICAL.....	1
13	PAOZZ	6150-01-247-7951	19207	12349945-3	LEAD,ELECTRICAL.....	1
14	PAOZZ	5975-00-451-5001	96906	MS3367-3-9	STRAP,TIEDOWN,ELECT.....	1

END OF FIGURE

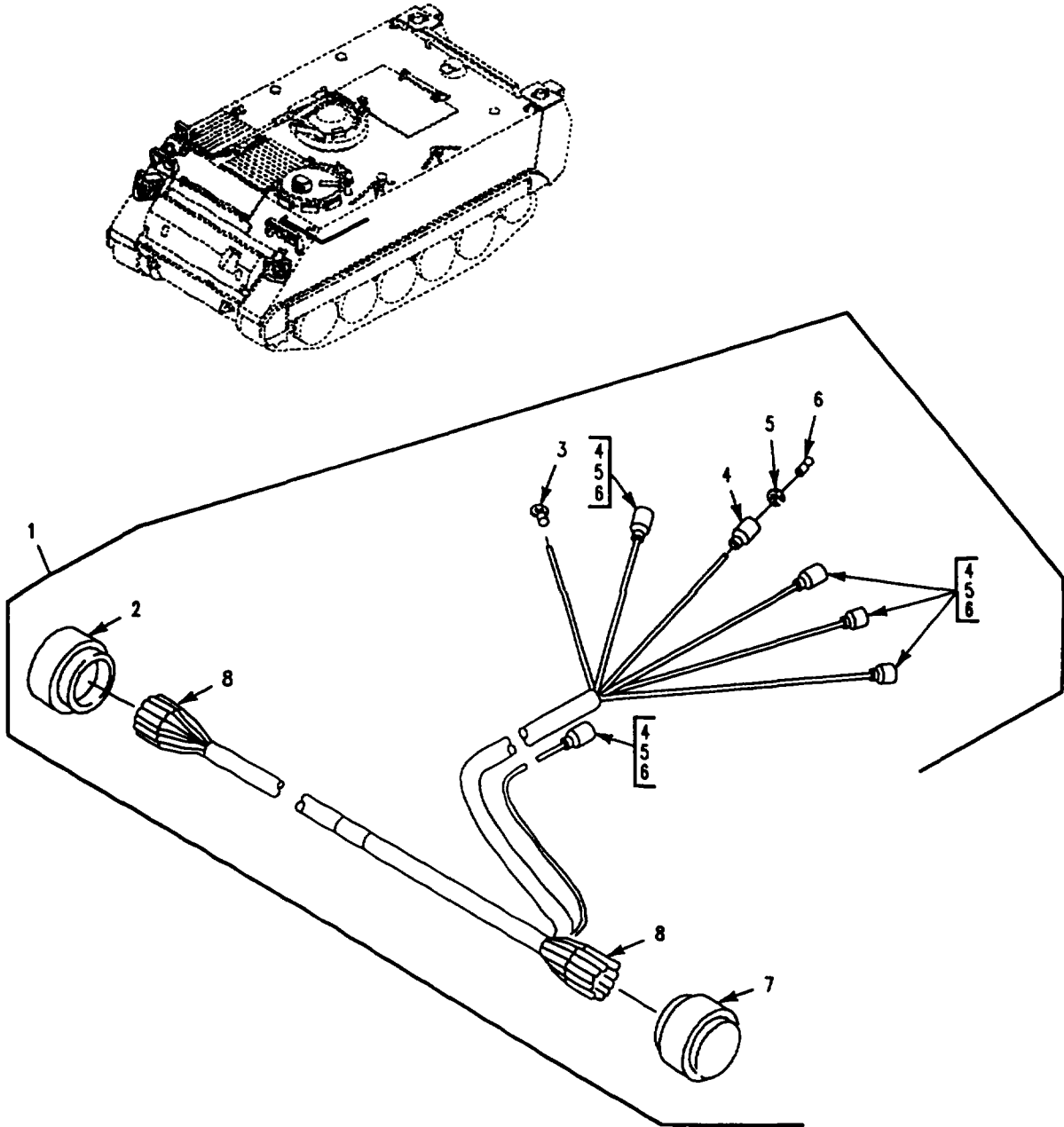

Figure 109. Wiring Harness, Transmission Controller

SECTION II

TM 9-2350-277-24P

(1) ITEM NO	(2) SMR	(3) NSN	(4) CAGE	(5) PART NUMBER	(6) DESCRIPTION AND USABLE ON CODE (UOC)	(7) QTY
					GROUP 0613 HULL OR CHASSIS WIRING HARNESS CONTINUED FIG. 109 WIRING HARNESS, TRANSMISSION CONTROLLER	
1	PBOFF	6150-01-245-2560	19207	12349813	WIRING HARNESS, BRAN.....	1
2	PAFZA	5935-01-048-0080	96906	MS3456W24-7S	.CONNECTOR, PLUG, ELEC.....	1
3	PAOZZ	5940-00-283-5281	96906	MS25036-109	.TERMINAL, LUG.....	1
4	PAOZZ	5935-00-691-5591	19207	8724495	.SHELL, ELECTRICAL CO.....	6
5	PAOZZ	5310-00-656-0067	19207	8724497	.WASHER, SLOTTED.....	6
6	PAOZA	5999-00-926-3144	96906	MS27148-3	.CONTACT, ELECTRICAL.....	6
7	PAFZA	5935-01-013-4479	96906	MS3450W24-7S	.CONNECTOR, RECEPTACL.....	1
8	MOOZZ		81349	M13486/1-3	.WIRE, ELECTRICAL MAKE FROM WIRE, 81349, M13486/1-3.....	V

END OF FIGURE

SECTION II

TM 9-2350-277-24P

(1) ITEM NO	(2) SMR	(3) NSN	(4) CAGE	(5) PART NUMBER	(6) DESCRIPTION AND USABLE ON CODE (UOC)	(7) QTY
GROUP 0613 HULL OR CHASSIS WIRING HARNES CONTINUED FIG. 110 MAIN WIRING HARNES, FORWARD SECTION						
1	PAFFF	6150-01-243-3883	19207	12349881	WIRING HARNES, BRAN OLD CONFIGURATION.....	1
1	PAFFF	6150-01-452-6858	19207	12349881-2	CABLE ASSY, SPECIAL NEW CONFIGURATION..... UOC: AP8,	1
1	PAFFF	6150-01-482-3390	19207	12349881-3	WIRING HARNES, BRAN NEW CONFIGURATION..... UOC: APC, AP2, AP3, AP5, AP6,	1
2	PAFZZ	5935-00-333-9414	19207	7723308	.NUT, BUSHING RETAINE.....	2
3	PAFZZ	5935-00-770-8274	19207	10874858	.INSERT, ELECTRICAL C.....	1
4	PAFZZ	5935-00-201-5997	19207	7716785	.CONNECTOR, RECEPTACL.....	1
5	PAFZZ	5935-00-502-9262	19207	8713567	.CONNECTOR, RECEPTACL.....	1
6	PAFZZ	5935-00-178-6075	19207	7388359	.CONNECTOR, RECEPTACL.....	1
7	PAFZZ	5935-01-246-9207	96906	MS3450W32-1S	.CONNECTOR, RECEPTACL.....	1
8	PAOZZ	5935-00-686-2610	19207	8724199	.CONNECTOR, PLUG, ELEC.....	1
9	PAOZZ	5975-00-522-7125	77820	10-40457-12S	.NUT, COUPLING, ELECTR.....	2
10	PAOZZ	5365-00-752-7631	19207	7527631	.BUSHING, NONMETALLIC.....	1
11	PAOZZ	5935-00-333-3088	19207	7723306	.NUT, BUSHING RETAINE.....	2
12	MOOZZ		81349	M13486/1-7	.WIRE, ELECTRICAL MAKE FROM WIRE, 81349, M13486/1-7.....	V
13	PAOZZ	5940-00-399-6676	19207	8338564	.TERMINAL ASSEMBLY.....	4
14	PAFZZ	5365-00-772-2322	19207	7722322	.BUSHING, NONMETALLIC.....	1
15	PAFZZ	5310-01-154-6728	19207	8701325-1	.NUT, PLAIN, ROUND.....	1
16	PAFZZ	5935-00-614-3959	81996	B8005-16-003FN19	.CONNECTOR, PLUG, ELEC.....	1
17	PAFZZ	5325-00-950-9956	96906	MS35489-63	.GROMMET, NONMETALLIC.....	1
18	PAFZZ	5340-01-258-6097	19207	12349914	.COVER, ACCESS.....	1
19	PAFZZ	5310-00-393-6685	19207	7723309	.NUT, PLAIN, KNURLED.....	2
20	PAFZZ	5365-00-303-4841	19207	8341848	.BUSHING, NONMETALLIC.....	2
21	PAFZZ	5365-00-507-8766	19207	7388366	.BUSHING, NONMETALLIC.....	1
22	PAOZZ	5970-00-833-8562	19207	8338562	.INSULATOR, BUSHING.....	4
23	PAOZZ	5935-00-833-8561	19207	8338561	.SHELL, ELECTRICAL CO.....	4

END OF FIGURE

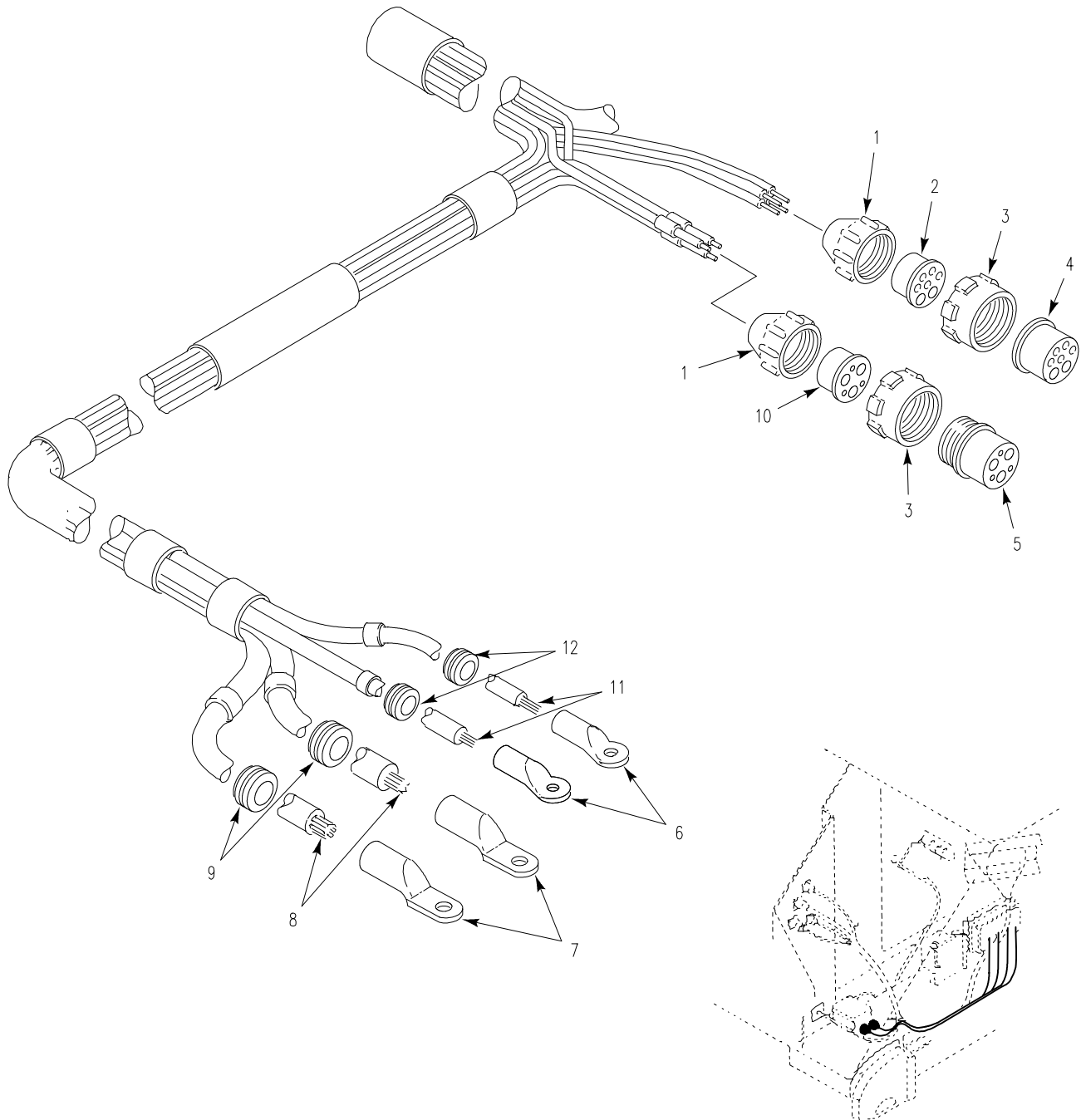

Figure 111. Main Wiring Harness, Forward Section

SECTION II

TM 9-2350-277-24P

(1) ITEM NO	(2) SMR	(3) NSN	(4) CAGE	(5) PART NUMBER	(6) DESCRIPTION AND USABLE ON CODE (UOC)	(7) QTY
GROUP 0613 HULL OR CHASSIS WIRING HARNESS CONTINUED FIG. 111 MAIN WIRING HARNESS, FORWARD SECTION						
1	PAFZZ	5310-00-393-6685	19207	7723309	NUT, PLAIN, KNURLED.....	2
2	PAFZZ	5935-00-081-0400	19207	8724259	CONNECTOR, PLUG, ELEC.....	1
3	PAFZZ	5975-01-151-7033	19207	7716634-1	NUT, COUPLING, ELECTR.....	2
4	PAFZZ	5365-00-303-4841	19207	8341848	BUSHING, NONMETALLIC.....	2
5	PAFZZ	5935-00-784-1701	19207	10874855	INSERT, ELECTRICAL C.....	1
6	PAFZZ	5940-00-115-4995	96906	MS20659-112	TERMINAL, LUG.....	2
7	PAFZZ	5940-00-115-2684	96906	MS20659-118	TERMINAL, LUG.....	2
8	MFFZZ		81349	M13486/1-14	WIRE, ELECTRICAL MAKE FROM WIRE, 81349, M13486/1-14.....	V
9	PAOZZ	5325-00-276-6089	96906	MS35489-16	GROMMET, NONMETALLIC.....	2
10	PAFZA	5935-00-730-7325	19207	8724262	CONNECTOR, PLUG, ELEC.....	1
11	MFFZZ		81349	M13486/1-11	WIRE, ELECTRICAL MAKE FROM WIRE, 81349, M13486/1-11.....	V
12	PAOZZ	5325-00-276-6100	96906	MS35489-14	GROMMET, NONMETALLIC.....	2

END OF FIGURE

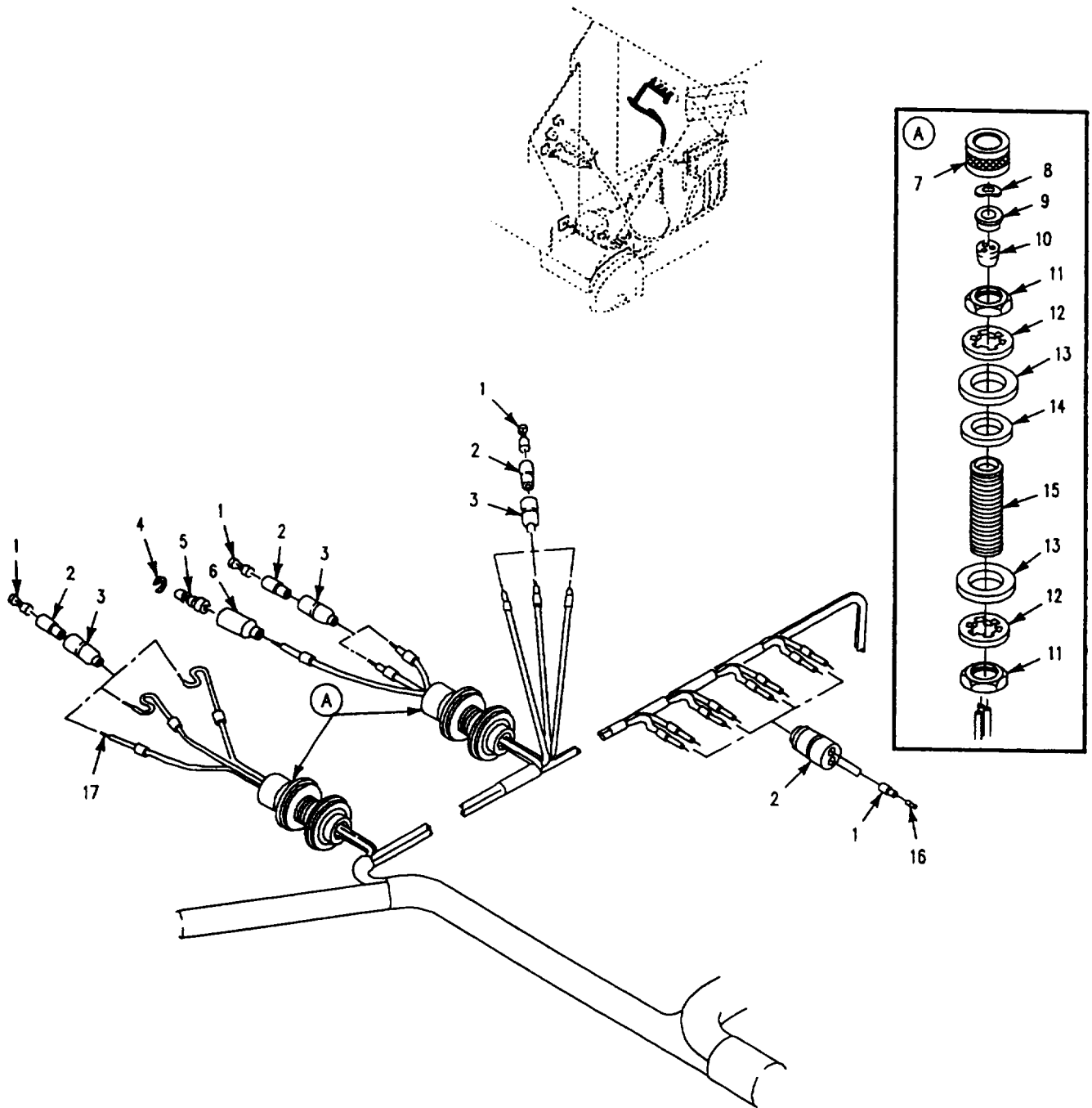

Figure 112. Main Wiring Harness, Forward Section

SECTION II

TM 9-2350-277-24P

(1) ITEM NO	(2) SMR	(3) NSN	(4) CAGE	(5) PART NUMBER	(6) DESCRIPTION AND USABLE ON CODE (UOC)	(7) QTY
GROUP 0613 HULL OR CHASSIS WIRING HARNESS CONTINUED FIG. 112 MAIN WIRING HARNESS, FORWARD SECTION						
1	PAOZZ	5940-00-399-6676	19207	8338564	TERMINAL ASSEMBLY.....	16
2	PAOZZ	5970-00-833-8562	19207	8338562	INSULATOR,BUSHING.....	16
3	PAOZZ	5935-00-833-8561	19207	8338561	SHELL,ELECTRICAL CO.....	8
4	PAOZZ	5310-00-833-8567	19207	8338567	WASHER,SLOTTED.....	1
5	PAOZA	5999-00-057-2929	96906	MS27148-2	CONTACT,ELECTRICAL.....	1
6	PAOZZ	5935-00-572-9180	19207	8338566	SHELL,ELECTRICAL CO.....	1
7	PAOZZ	5975-00-705-6642	19207	7056642	NUT,COUPLING,ELECTR.....	2
8	PAOZZ	5310-00-705-7355	19207	7057355	WASHER,SPRING TENSI.....	2
9	PAOZZ	5330-00-092-6881	19207	7056664	RETAINER,PACKING.....	2
10	PAOZZ	5365-00-772-8311	19207	7728311	BUSHING,NONMETALLIC.....	2
11	PAOZZ	5975-00-330-0120	19204	503060	NUT.....	4
12	PAOZZ	5310-00-582-6714	96906	MS35333-49	WASHER,LOCK.....	4
13	PAOZZ	5310-00-809-8541	96906	MS27183-27	WASHER,FLAT.....	4
14	PAOZZ	5970-00-466-8614	19207	8756335	INSULATOR,WASHER.....	2
15	PAOZZ	5975-00-405-1938	19207	8756336	BUSHING,ELECTRICAL.....	2
16	PAOZA	5935-00-767-7936	96906	MS27145-1	CONNECTOR,PLUG,ELEC.....	8
17	MOOZO		81349	M13486/1-5	WIRE,ELECTRICAL MAKE FROM WIRE, 81349, M13486/1-5.....	V

END OF FIGURE

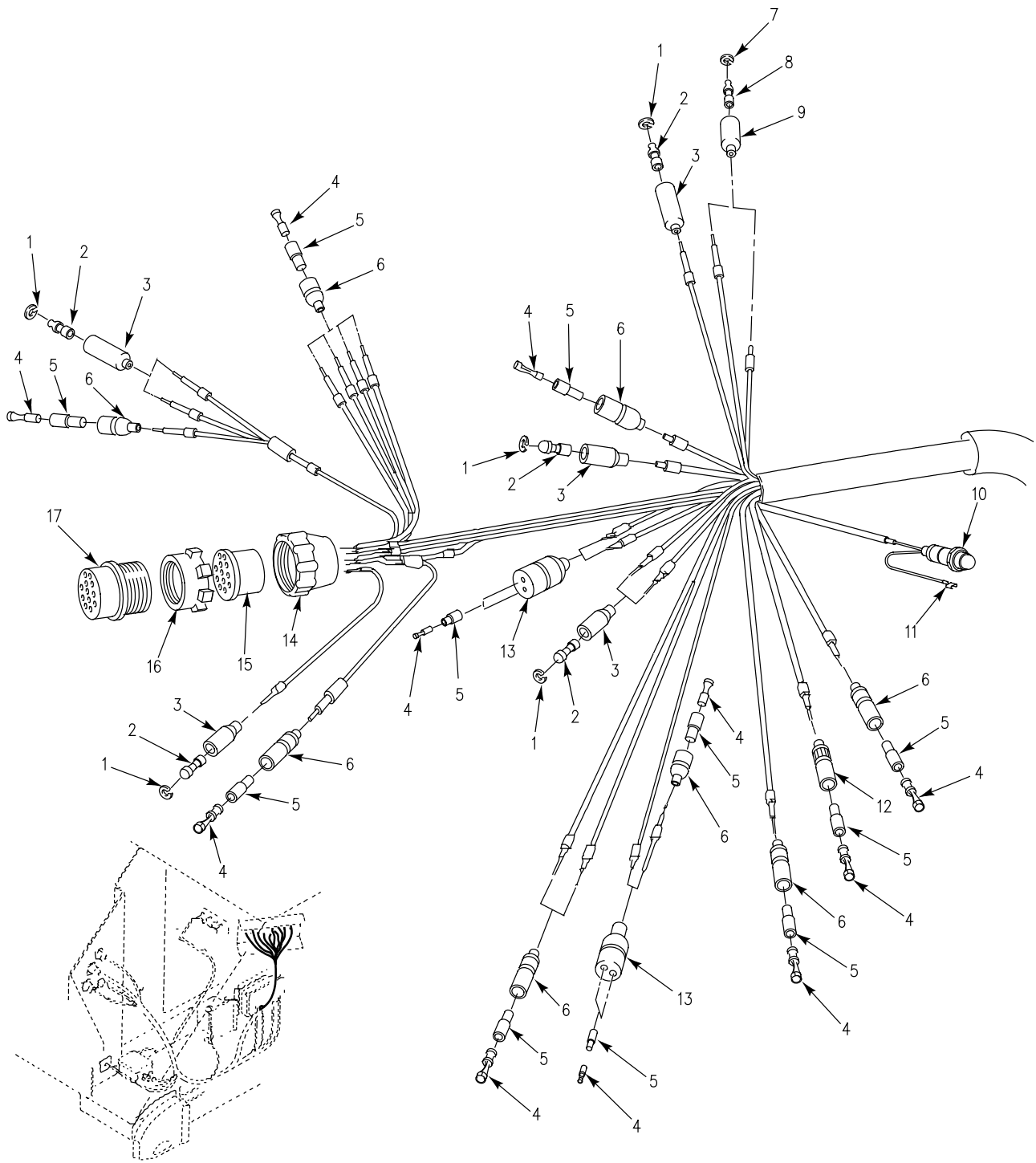

Figure 113. Main Wiring Harness, Forward Section

SECTION II

TM 9-2350-277-24P

(1) ITEM NO	(2) SMR	(3) NSN	(4) CAGE	(5) PART NUMBER	(6) DESCRIPTION AND USABLE ON CODE (UOC)	(7) QTY
GROUP 0613 HULL OR CHASSIS WIRING HARNESS CONTINUED FIG. 113 MAIN WIRING HARNESS, FORWARD SECTION						
1	PAOZZ	5310-00-833-8567	19207	8338567	WASHER, SLOTTED.....	7
2	PAOZA	5999-00-057-2929	96906	MS27148-2	CONTACT, ELECTRICAL.....	7
3	PAOZZ	5935-00-572-9180	19207	8338566	SHELL, ELECTRICAL CO.....	7
4	PAOZZ	5940-00-399-6676	19207	8338564	TERMINAL ASSEMBLY.....	17
5	PAOZZ	5970-00-833-8562	19207	8338562	INSULATOR, BUSHING.....	17
6	PAOZZ	5935-00-833-8561	19207	8338561	SHELL, ELECTRICAL CO.....	14
7	PAOZZ	5310-00-595-7044	19207	8338573	WASHER, SLOTTED.....	2
8	PAOZA	5999-00-925-6495	96906	MS27148-1	CONTACT, ELECTRICAL.....	2
9	PAOZZ	5935-00-695-9077	19207	8338572	SHELL, ELECTRICAL CO.....	2
10	PAOZZ	6210-01-128-2719	19207	12296787-2	LIGHT, INDICATOR..... UOC: AP8,	1
11	PAOZZ	5940-00-705-6710	19207	7056710	TERMINAL, LUG..... UOC: AP8,	1
12	PAOZZ	5935-00-399-6673	19207	7982401	SHELL, ELECTRICAL CO.....	1
13	PAOZA	5935-00-767-7936	96906	MS27145-1	CONNECTOR, PLUG, ELEC.....	4
14	PAFZZ	5310-00-393-6685	19207	7723309	NUT, PLAIN, KNURLED.....	1
15	PAFZZ	5365-00-090-5426	19207	7723333	BUSHING, NONMETALLIC.....	1
16	PAFZZ	5975-01-151-7033	19207	7716634-1	NUT, COUPLING, ELECTR.....	1
17	PAFZZ	5935-00-686-2599	19207	8724258	CONNECTOR, PLUG, ELEC.....	1

END OF FIGURE

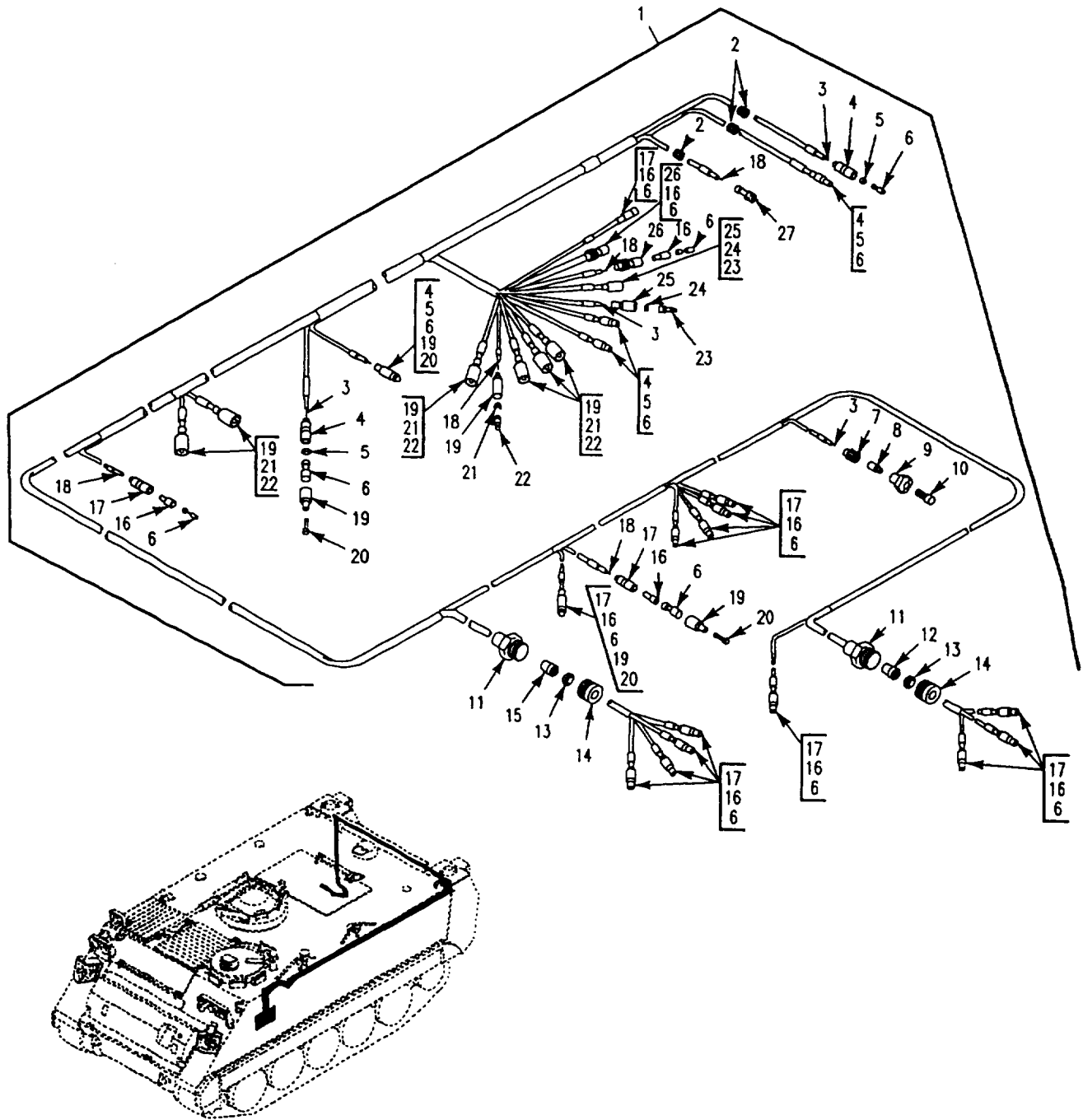

Figure 114. Main Wiring Harness, Rear Section
(M113A3, M58, M1059A3)

SECTION II

TM 9-2350-277-24P

(1) ITEM NO	(2) SMR	(3) NSN	(4) CAGE	(5) PART NUMBER	(6) DESCRIPTION AND USABLE ON CODE (UOC)	(7) QTY
					GROUP 0613 HULL OR CHASSIS WIRING HARNESS CONTINUED FIG. 114 MAIN WIRING HARNESS, REAR SECTION (M113A3,M1059A3,M58)	
1	PAOOO	5995-01-076-4397	19207	12268797	WIRING HARNESS,BRAN.....	1
					UOC:APC,AP6,	
1	PAOOZ	6150-01-444-4448	19207	12408492	WIRING HARNESS,BRAN.....	1
					UOC:AP8,	
2	PAOZZ	5325-00-543-2902	96906	MS35489-134	.GROMMET,NONMETALLIC.....	3
					UOC:APC,AP6,AP8,	
3	MOOZZ		81349	M13486/1-7	.WIRE,ELECTRICAL MAKE FROM WIRE, 81349, M13486/1-7.....	V
					UOC:APC,AP6,AP8,	
4	PAOZZ	2590-00-695-9076	19207	8338569	.SHELL,HEAD LIGHT CI.....	6
					UOC:APC,AP6,AP8,	
5	PAOZZ	5310-00-298-8903	19207	8338570	.WASHER,FLAT.....	6
					UOC:APC,AP6,AP8,	
6	PAOZZ	5940-00-399-6676	19207	8338564	.TERMINAL ASSEMBLY.....	24
					UOC:APC,AP6,AP8,	
7	PAOZZ	5975-00-522-7125	77820	10-40457-12S	.NUT,COUPLING,ELECTR.....	1
					UOC:APC,AP6,AP8,	
8	PAOZZ	5935-00-333-3088	19207	7723306	.NUT,BUSHING RETAINE.....	1
					UOC:APC,AP6,AP8,	
9	PAOZZ	5365-00-752-7631	19207	7527631	.BUSHING,NONMETALLIC.....	1
					UOC:APC,AP6,AP8,	
10	PAOZZ	5935-00-686-2610	19207	8724199	.CONNECTOR,PLUG,ELEC.....	1
					UOC:APC,AP6,AP8,	
11	PAOZZ	2920-00-825-1161	19207	8763341-1	.BOX CONNECTOR,ELECT.....	2
					UOC:APC,AP6,	
12	PAOZZ	5975-00-772-3900	19207	7723900	.BUSHING,ELECTRICAL.....	1
					UOC:APC,AP6,	
13	PAOZZ	5310-01-236-2574	19207	8763341-3	.WASHER,SPRING TENSI.....	2
					UOC:APC,AP6,	
14	PAOZZ	5975-00-548-6520	19207	8763341-2	.BONDNUT,ELECTRICAL.....	2
					UOC:APC,AP6,	
15	PAOZZ	5365-00-084-0767	19207	10917886	.BUSHING,NONMETALLIC.....	1
					UOC:APC,AP6,	
16	PAOZZ	5970-00-833-8562	19207	8338562	.INSULATOR,BUSHING.....	18
					UOC:APC,AP6,	
17	PAOZZ	5935-00-833-8561	19207	8338561	.SHELL,ELECTRICAL CO.....	16
					UOC:APC,AP6,AP8,	
18	MOOZO		81349	M13486/1-5	.WIRE,ELECTRICAL MAKE FROM WIRE, 81349, M13486/1-5.....	V
					UOC:APC,AP6,AP8,	
19	PAOZZ	5935-00-572-9180	19207	8338566	.SHELL,ELECTRICAL CO.....	11
					UOC:APC,AP6,AP8,	
20	PAOZZ	5935-00-214-0904	19207	7982907	.DUMMY CONNECTOR,PLU.....	4
					UOC:APC,AP6,AP8,	
21	PAOZZ	5310-00-833-8567	19207	8338567	.WASHER,SLOTTED.....	7
					UOC:APC,AP6,AP8,	
22	PAOZA	5999-00-057-2929	96906	MS27148-2	.CONTACT,ELECTRICAL.....	7
					UOC:APC,AP6,AP8,	
23	PAOZA	5999-00-925-6495	96906	MS27148-1	.CONTACT,ELECTRICAL.....	2
					UOC:APC,AP6,AP8,	
24	PAOZZ	5310-00-595-7044	19207	8338573	.WASHER,SLOTTED.....	2
					UOC:APC,AP6,AP8,	
25	PAOZZ	5935-00-695-9077	19207	8338572	.SHELL,ELECTRICAL CO.....	2
					UOC:APC,AP6,AP8,	
26	PAOZZ	5935-00-399-6673	19207	7982401	.SHELL,ELECTRICAL CO.....	2
					UOC:APC,AP6,AP8,	
27	PAOZZ	5940-00-113-9820	96906	MS20659-128	.TERMINAL,LUG.....	1
					UOC:APC,AP6,	
27	PAOZZ	5940-00-113-9826	96906	MS25036-114	.TERMINAL,LUG.....	1
					UOC:AP8,	

END OF FIGURE

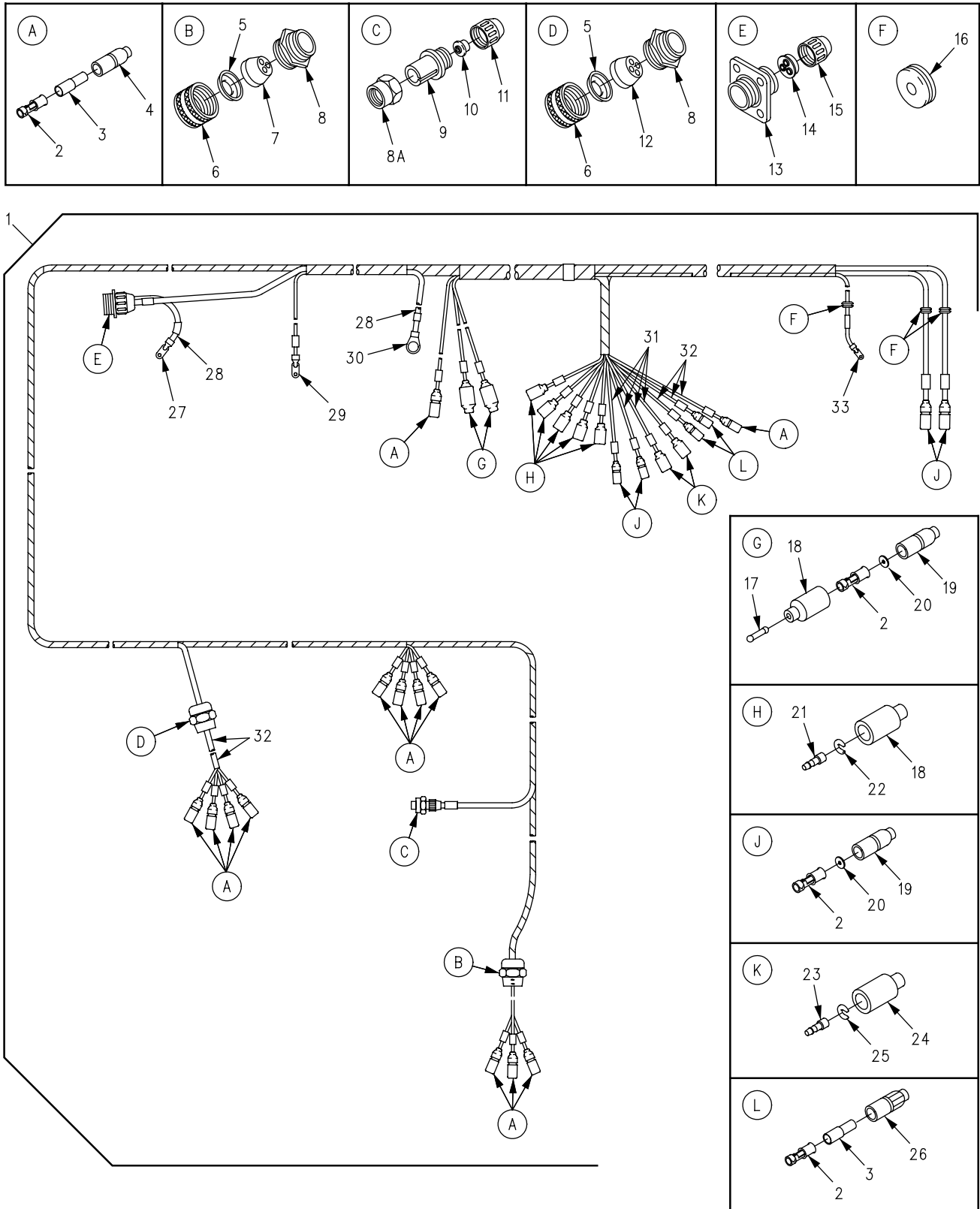

Figure 115. Wiring Harness, Branched (M1064A3)

SECTION II

TM 9-2350-277-24P
C01

(1) ITEM NO	(2) SMR	(3) NSN	(4) CAGE	(5) PART NUMBER	(6) DESCRIPTION AND USABLE ON CODE (UOC)	(7) QTY
					GROUP 0613 HULL OR CHASSIS WIRING HARNES CONTINUED FIG. 115 WIRING HARNES, BRANCHED (M1064A3)	
1	PAOOF	6150-01-356-1608	19207	12358729	WIRING HARNES, BRAN.....	1
2	PAOZZ	5940-00-399-6676	19207	8338564	UOC:AP2, . TERMINAL ASSEMBLY.....	21
3	PAOZZ	5970-00-833-8562	19207	8338562	UOC:AP2, . INSULATOR, BUSHING.....	15
4	PAOZZ	5935-00-833-8561	19207	8338561	UOC:AP2, . SHELL, ELECTRICAL CO.....	13
5	PAOZZ	5310-01-236-2574	19207	8763341-3	UOC:AP2, . WASHER, SPRING TENS.....	2
6	PAOZZ	5975-00-548-6520	19207	8763341-2	UOC:AP2, . BONDNUT, ELECTRICAL.....	2
7	PAOZZ	5975-00-772-3900	19207	7723900	UOC:AP2, . BUSHING, ELECTRICAL.....	1
8	PAOZZ	2920-00-825-1161	19207	8763341-1	UOC:AP2, . BOX CONNECTOR, ELECT.....	2
8A	PAOZZ	5975-00-697-6991	21450	7527643	UOC:AP2, . NUT, COUPLING, ELECT.....	1
9	PAOZZ	5935-00-686-2610	19207	8724199	UOC:AP2, . CONNECTOR, PLUG, ELEC.....	1
10	PAOZZ	5365-00-752-7631	19207	7527631	UOC:AP2, . BUSHING, NONMETALLIC.....	1
11	PAOZZ	5935-00-333-3088	19207	7723306	UOC:AP2, . NUT, BUSHING RETAINE.....	1
12	PAOZZ	5365-00-084-0767	19207	10917886	UOC:AP2, . BUSHING, NONMETALLIC.....	1
13	PAOZA	5935-00-201-6673	19207	7722352	UOC:AP2, . CONNECTOR, RECEPTAC.....	1
14	PAOZZ	5325-00-338-1274	19207	7524564	UOC:AP2, . GROMMET, NONMETALLIC.....	1
15	PAOZZ	5935-00-333-9414	19207	7723308	UOC:AP2, . NUT, BUSHING RETAINE.....	1
16	PAOZZ	5325-00-543-2902	96906	MS35489-134	UOC:AP2, . GROMMET, NONMETALLIC.....	3
17	PAOZZ	5935-00-214-0904	19207	7982907	UOC:AP2, . DUMMY CONNECTOR, PLU.....	2
18	PAOZZ	5935-00-572-9180	19207	8338566	UOC:AP2, . SHELL, ELECTRICAL CO.....	7
19	PAOZZ	2590-00-695-9076	19207	8338569	UOC:AP2, . SHELL, HEAD LIGHT CI.....	6
20	PAOZZ	5310-00-298-8903	19207	8338570	UOC:AP2, . WASHER, FLAT.....	6
21	PAOZZ	5999-00-057-2929	96906	MS27148-2	UOC:AP2, . CONTACT, ELECTRICAL.....	5
22	PAOZZ	5310-00-833-8567	19207	8338567	UOC:AP2, . WASHER, SLOTTED.....	5
23	PAOZA	5999-00-925-6495	96906	MS27148-1	UOC:AP2, . CONTACT, ELECTRICAL.....	2
24	PAOZZ	5935-00-695-9077	19207	8338572	UOC:AP2, . SHELL, ELECTRICAL CO.....	2
25	PAOZZ	5310-00-595-7044	19207	8338573	UOC:AP2, . WASHER, SLOTTED.....	2
26	PAOZZ	5935-00-399-6673	19207	7982401	UOC:AP2, . SHELL, ELECTRICAL CO.....	2
27	PAOZZ	5940-00-113-9824	96906	MS20659-107	UOC:AP2, . TERMINAL, LUG.....	1
28	MOOZZ		19207	58349R	UOC:AP2, . WIRE, ELECTRICAL MAKE FROM WIRE, 19207, 58349R.....	V
29	PAOZZ	5940-00-705-6707	19207	7056707	UOC:AP2, . TERMINAL, LUG.....	1

SECTION II

**TM 9-2350-277-24P
C01**

(1) ITEM NO	(2) SMR	(3) NSN	(4) CAGE	(5) PART NUMBER	(6) DESCRIPTION AND USABLE ON CODE (UOC)	(7) QTY
30	PAOZZ	5940-00-114-1314	96906	MS20659-129	.TERMINAL,LUG..... UOC:AP2,	1
31	MOOZZ		81349	M13486/1-7	.WIRE,ELECTRICAL MAKE FROM WIRE, 81349, M13486/1-7..... UOC:AP2,	V
32	MOOZZ		81349	M13486/1-5	.WIRE,ELECTRICAL MAKE FROM WIRE, 81349, M13486/1-5..... UOC:AP2,	V
33	PAOZZ	5940-00-113-9820	96906	MS20659-128	.TERMINAL,LUG..... UOC:AP2,	1

END OF FIGURE

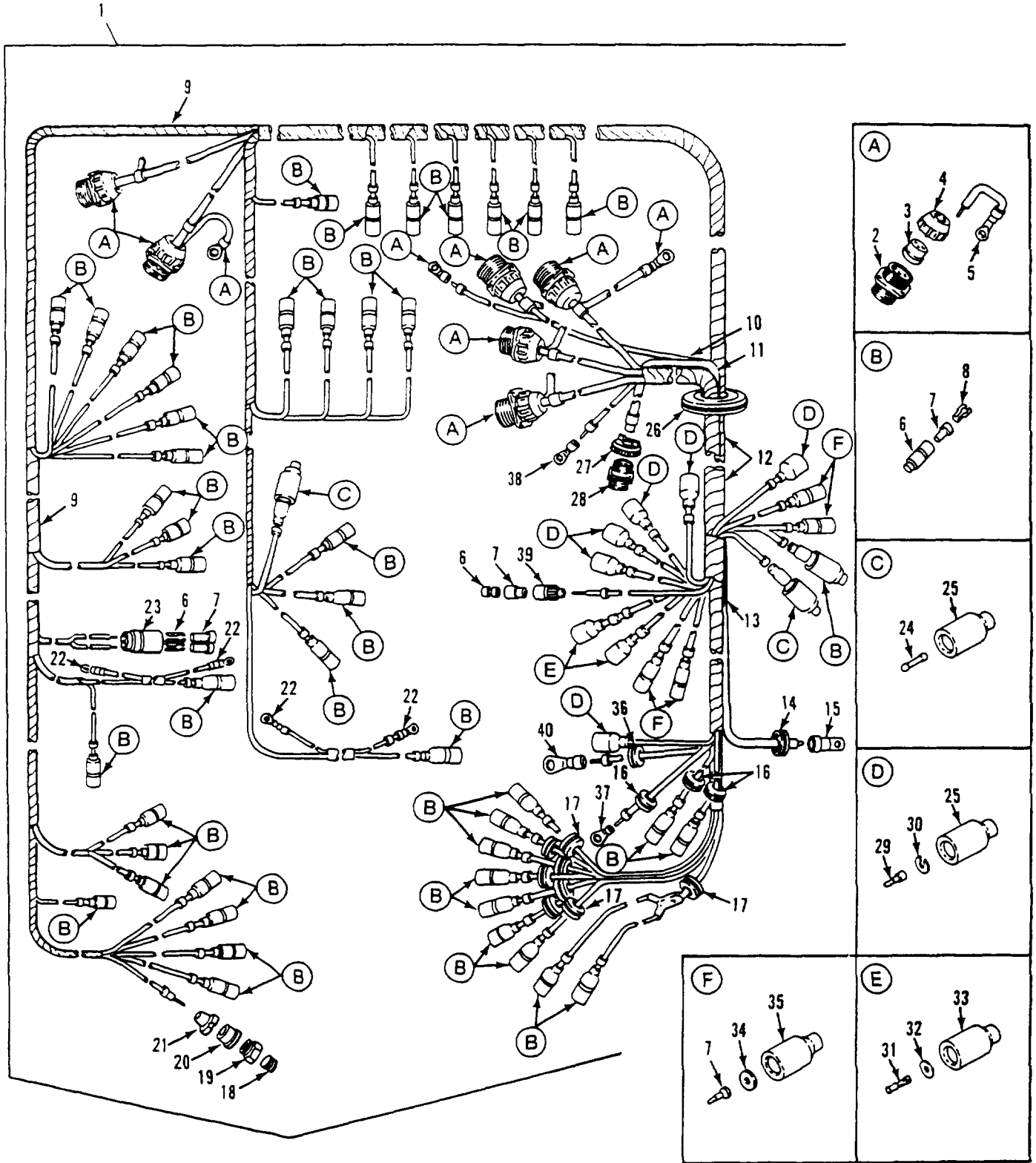

Figure 116. Main Vehicular Wiring Harness
(M1068A3, M577A3)

SECTION II

TM 9-2350-277-24P

(1) ITEM NO	(2) SMR	(3) NSN	(4) CAGE	(5) PART NUMBER	(6) DESCRIPTION AND USABLE ON CODE (UOC)	(7) QTY
					GROUP 0613 HULL OR CHASSIS WIRING HARNES CONTINUED FIG. 116 MAIN VEHICULAR WIRING HARNES (M577A3,M1068A3)	
1	PAOOO	2590-00-409-4014	19207	11633903	WIRING HARNES, BRAN..... UOC:AP5,	1
1	PAOOO	6150-01-496-8826	19207	11633903-1	WIRING HARNES, BRAN..... UOC:AP3,	1
2	PAOZA	5935-00-201-6673	19207	7722352	.CONNECTOR, RECEPTACL..... UOC:AP3, AP5,	6
3	PAOZZ	5325-00-338-1274	19207	7524564	.GROMMET, NONMETALLIC..... UOC:AP3, AP5,	6
4	PAOZZ	5935-00-333-9414	19207	7723308	.NUT, BUSHING RETAINE..... UOC:AP3, AP5,	6
5	PAOZZ	5940-00-113-9825	96906	MS20659-141	.TERMINAL, LUG..... UOC:AP3, AP5,	6
6	PAOZZ	5935-00-833-8561	19207	8338561	.SHELL, ELECTRICAL CO..... UOC:AP3, AP5,	47
7	PAOZZ	5940-00-399-6676	19207	8338564	.TERMINAL ASSEMBLY..... UOC:AP3, AP5,	55
8	PAOZZ	5970-00-833-8562	19207	8338562	.INSULATOR, BUSHING..... UOC:AP3, AP5,	50
9	MOOZZ		81349	M13486-1-5	.WIRE, ELECTRICAL MAKE FROM WIRE, 81349, M13486-1-5..... UOC:AP3, AP5,	V
10	MOOZZ		19207	58349R	.WIRE, ELECTRICAL MAKE FROM WIRE, 19207, 58349R..... UOC:AP3, AP5,	1
11	MOOZZ		81349	M13486/1-11	.WIRE, ELECTRICAL MAKE FROM WIRE, 81349, M13486/1-11..... UOC:AP3, AP5,	V
12	MOOZZ		81349	M13486/1-12	.WIRE, ELECTRICAL MAKE FROM WIRE, 81349, M13486/1-12..... UOC:AP3, AP5,	V
13	MOOZZ		81349	M13486/1-7	.WIRE, ELECTRICAL MAKE FROM WIRE, 81349, M13486/1-7..... UOC:AP3, AP5,	V
14	PAOZZ	5325-00-185-0001	96906	MS35489-46	.GROMMET, NONMETALLIC..... UOC:AP3, AP5,	1
15	PAOZZ	5940-00-115-0776	96906	MS20659-114	.TERMINAL, LUG..... UOC:AP3, AP5,	1
16	PAOZZ	5325-00-276-6228	96906	MS35489-9	.GROMMET, NONMETALLIC..... UOC:AP3, AP5,	3
17	PAOZZ	5325-00-543-2902	96906	MS35489-134	.GROMMET, NONMETALLIC..... UOC:AP3, AP5,	8
18	PAOZZ	5935-00-686-2610	19207	8724199	.CONNECTOR, PLUG, ELEC..... UOC:AP3, AP5,	1
19	PAOZZ	5975-00-522-7125	77820	10-40457-12S	.NUT, COUPLING, ELECTR..... UOC:AP3, AP5,	1
20	PAOZZ	5365-00-752-7631	19207	7527631	.BUSHING, NONMETALLIC..... UOC:AP3, AP5,	1
21	PAOZZ	5935-00-333-3088	19207	7723306	.NUT, BUSHING RETAINE..... UOC:AP3, AP5,	1
22	PAOZZ	5940-00-107-1481	96906	MS20659-104	.TERMINAL, LUG..... UOC:AP3, AP5,	4
23	PAOZA	5935-00-767-7936	96906	MS27145-1	.CONNECTOR, PLUG, ELEC..... UOC:AP3, AP5,	1
24	PAOZZ	5935-00-214-0904	19207	7982907	.DUMMY CONNECTOR, PLU..... UOC:AP3,	2
24	PAOZZ	5935-00-214-0904	19207	7982907	.DUMMY CONNECTOR, PLU..... UOC:AP5,	3

SECTION II

TM 9-2350-277-24P

(1) ITEM NO	(2) SMR	(3) NSN	(4) CAGE	(5) PART NUMBER	(6) DESCRIPTION AND USABLE ON CODE (UOC)	(7) QTY
25	PAOZZ	5935-00-572-9180	19207	8338566	.SHELL,ELECTRICAL CO..... UOC:AP3,	8
25	PAOZZ	5935-00-572-9180	19207	8338566	.SHELL,ELECTRICAL CO..... UOC:AP5,	9
26	PAOZZ	5325-00-938-6702	96906	MS35489-55	.GROMMET, NONMETALLIC..... UOC:AP5,	1
27	PAOZA	5935-01-238-9006	96906	MS3450W16-12S	.CONNECTOR, RECEPTACL..... UOC:AP3, AP5,	1
28	PAOZZ	5935-01-168-0801	81349	M85049/1-8B	.CLAMP, CABLE, ELECTRI..... UOC:AP3, AP5,	1
29	PAOZZ	5999-00-057-2929	96906	MS27148-2	.CONTACT, ELECTRICAL..... UOC:AP3, AP5,	6
30	PAOZZ	5310-00-833-8567	19207	8338567	.WASHER, SLOTTED..... UOC:AP3, AP5,	6
31	PAOZA	5999-00-925-6495	96906	MS27148-1	.CONTACT, ELECTRICAL..... UOC:AP3, AP5,	2
32	PAOZZ	5310-00-595-7044	19207	8338573	.WASHER, SLOTTED..... UOC:AP3, AP5,	2
33	PAOZZ	5935-00-695-9077	19207	8338572	.SHELL, ELECTRICAL CO..... UOC:AP3, AP5,	2
34	PAOZZ	5310-00-298-8903	19207	8338570	.WASHER, FLAT..... UOC:AP3, AP5,	5
35	PAOZZ	2590-00-695-9076	19207	8338569	.SHELL, HEAD LIGHT CI..... UOC:AP3, AP5,	5
36	PAOZZ	5325-00-174-5314	96906	MS35489-5	.GROMMET, NONMETALLIC..... UOC:AP3, AP5,	1
37	PAOZZ	5940-00-113-9820	96906	MS20659-128	.TERMINAL, LUG..... UOC:AP3, AP5,	1
38	PAOZZ	5940-00-705-6707	19207	7056707	.TERMINAL, LUG..... UOC:AP3, AP5,	2
39	PAOZZ	5935-00-399-6673	19207	7982401	.SHELL, ELECTRICAL CO..... UOC:AP3, AP5,	1
40	PAOZZ	5940-00-230-0515	96906	MS25036-154	.TERMINAL, LUG..... UOC:AP3, AP5,	1

END OF FIGURE

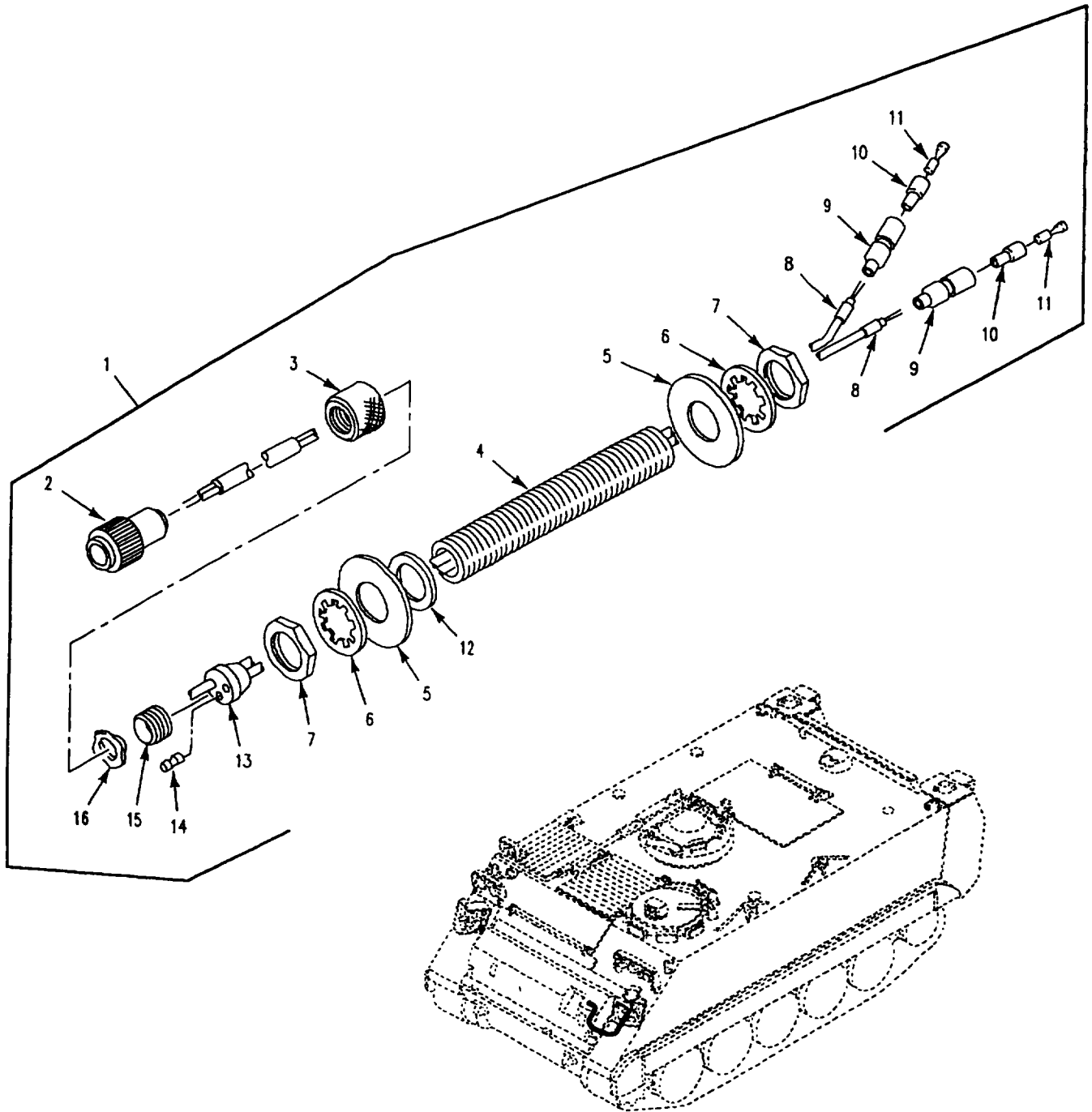

Figure 117. Smoke Grenade Launcher Wiring Harness, Left Side
(M1059A3, M113A3, M58)

SECTION II

TM 9-2350-277-24P

(1) ITEM NO	(2) SMR	(3) NSN	(4) CAGE	(5) PART NUMBER	(6) DESCRIPTION AND USABLE ON CODE (UOC)	(7) QTY
					GROUP 0613 HULL OR CHASSIS WIRING HARNES CONTINUED FIG. 117 SMOKE GRENADE LAUNCHER WIRING HARNES, LEFT SIDE (M113A3,M1059A3,M58)	
1	PAOOO	6150-01-169-5178	19207	12313237	WIRING HARNES, BRAN..... UOC: APC, AP6, AP8,	2
2	PAOZZ	5935-00-805-4991	96906	MS3106R14S-7S	.CONNECTOR, PLUG, ELEC..... UOC: APC, AP6, AP8,	1
3	PAOZZ	5975-00-705-6642	19207	7056642	.NUT, COUPLING, ELECTR..... UOC: APC, AP6, AP8,	1
4	PAOZZ	5975-00-405-1938	19207	8756336	.BUSHING, ELECTRICAL..... UOC: APC, AP6, AP8,	1
5	PAOZZ	5310-00-809-8541	96906	MS27183-27	.WASHER, FLAT..... UOC: APC, AP6, AP8,	2
6	PAOZZ	5310-00-582-6714	96906	MS35333-49	.WASHER, LOCK..... UOC: APC, AP6, AP8,	2
7	PAOZZ	5975-00-330-0120	19204	503060	.NUT..... UOC: APC, AP6, AP8,	2
8	MOOZZ		81349	M13486/1-3	.WIRE, ELECTRICAL MAKE FROM WIRE, 81349, M13486/1-3..... UOC: APC, AP6, AP8,	1
9	PAOZZ	5975-00-660-5962	19207	8724494	.CABLE NIPPLE, ELECTR..... UOC: APC, AP6, AP8,	2
10	PAOZZ	5970-00-833-8562	19207	8338562	.INSULATOR, BUSHING..... UOC: APC, AP6, AP8,	2
11	PAOZZ	5940-00-399-6676	19207	8338564	.TERMINAL ASSEMBLY..... UOC: APC, AP6, AP8,	2
12	PAOZZ	5970-00-466-8614	19207	8756335	.INSULATOR, WASHER..... UOC: APC, AP6, AP8,	1
13	PAOZZ	5365-00-772-8311	19207	7728311	.BUSHING, NONMETALLIC..... UOC: APC, AP6, AP8,	1
14	PAOZZ	5935-00-565-9503	96906	MS25251-12	.PLUG, END SEAL, ELECT..... UOC: APC, AP6, AP8,	1
15	PAOZZ	5330-00-092-6881	19207	7056664	.RETAINER, PACKING..... UOC: APC, AP6, AP8,	1
16	PAOZZ	5310-00-705-7355	19207	7057355	.WASHER, SPRING TENS..... UOC: APC, AP6, AP8,	1

END OF FIGURE

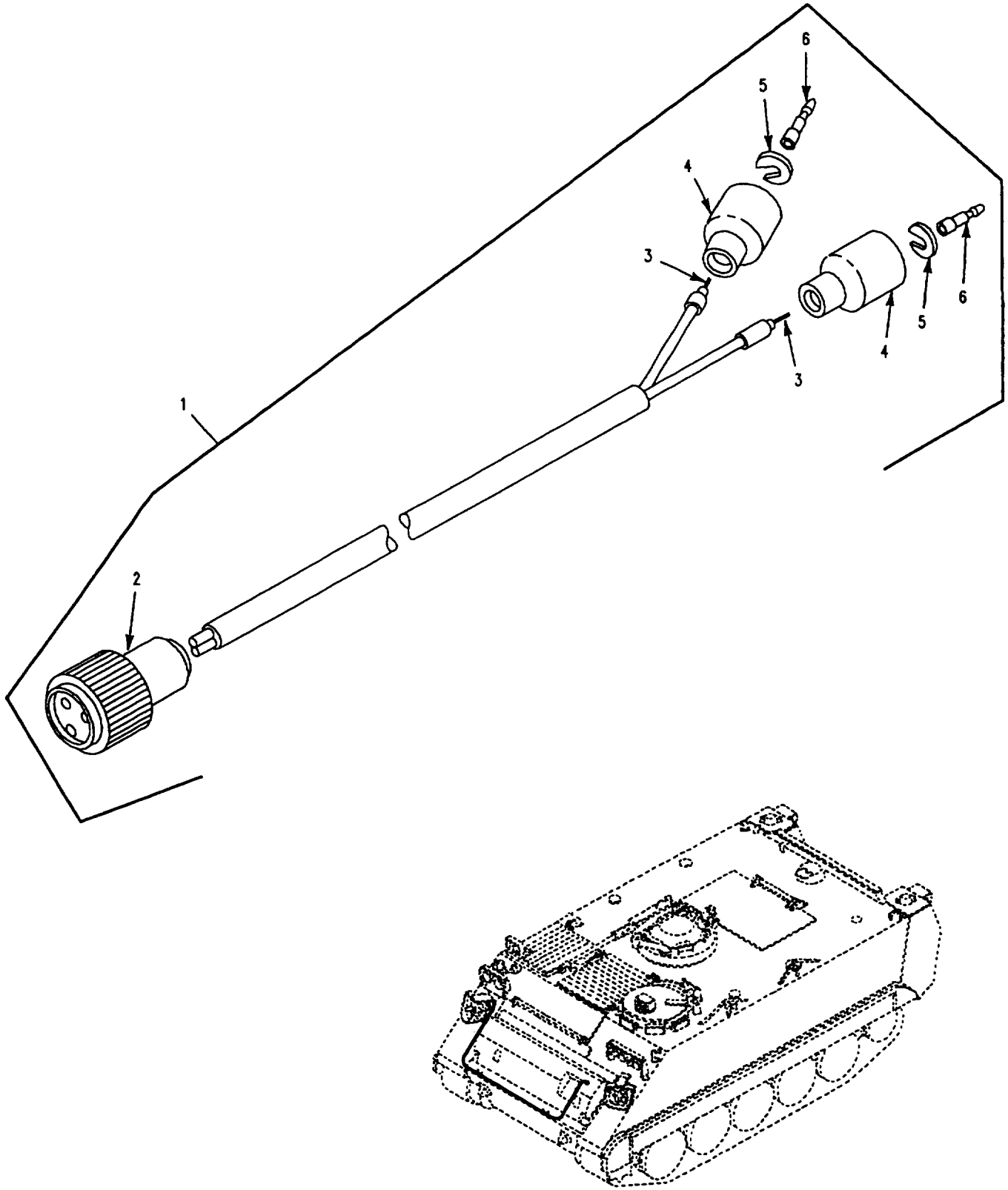

Figure 118. Smoke Grenade Launcher Wiring Harness, Right Side (M1059A3, M113A3, M58)

SECTION II

TM 9-2350-277-24P

(1) ITEM NO	(2) SMR	(3) NSN	(4) CAGE	(5) PART NUMBER	(6) DESCRIPTION AND USABLE ON CODE (UOC)	(7) QTY
					GROUP 0613 HULL OR CHASSIS WIRING HARNESS CONTINUED FIG. 118 SMOKE GRENADE LAUNCHER WIRING HARNESS, RIGHT SIDE (M113A3,M1059A3,M58)	
1	PAOOO	2590-01-169-5179	19207	12313236	WIRING HARNESS,BRAN..... UOC:APC,AP6,AP8,	1
2	PAOZZ	5935-00-626-3102	96906	MS3456W14S7P	.CONNECTOR,PLUG,ELEC..... UOC:APC,AP6,AP8,	1
3	MOOZZ		81349	M13486/1-3	.WIRE,ELECTRICAL MAKE FROM WIRE, 81349, M13486/1-3..... UOC:APC,AP6,AP8,	1
4	PAOZZ	5935-00-691-5591	19207	8724495	.SHELL,ELECTRICAL CO..... UOC:APC,AP6,AP8,	2
5	PAOZZ	5310-00-656-0067	19207	8724497	.WASHER,SLOTTED..... UOC:APC,AP6,AP8,	2
6	PAOZA	5999-00-926-3144	96906	MS27148-3	.CONTACT,ELECTRICAL..... UOC:APC,AP6,AP8,	2

END OF FIGURE

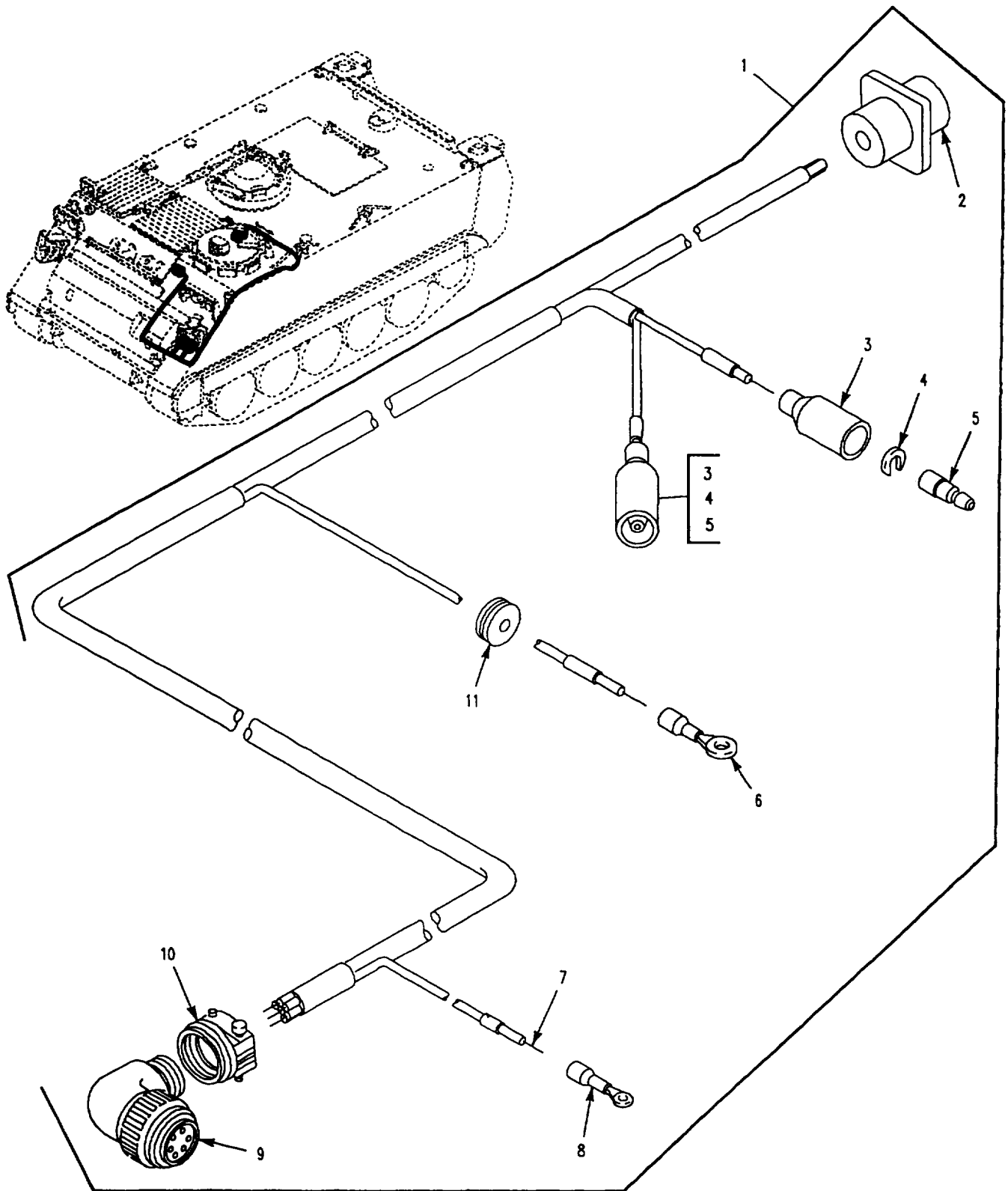

Figure 119. Wiring Harness, Smoke Grenade Launcher
(M1059A3, M113A3, M58)

SECTION II

TM 9-2350-277-24P

(1) ITEM NO	(2) SMR	(3) NSN	(4) CAGE	(5) PART NUMBER	(6) DESCRIPTION AND USABLE ON CODE (UOC)	(7) QTY
					GROUP 0613 HULL OR CHASSIS WIRING HARNES CONTINUED FIG. 119 WIRING HARNES, SMOKE GRENADE LAUNCHER (M113A3,M1059A3,M58)	
1	PAOZZ	2590-01-169-5177	19207	12313235	WIRING HARNES, BRAN..... UOC: APC, AP6, AP8,	1
2	PAOZZ	5935-00-549-3279	96906	MS3450W14S7S	.CONNECTOR, RECEPTACL..... UOC: APC, AP6, AP8,	1
3	PAOZZ	5935-00-691-5591	19207	8724495	.SHELL, ELECTRICAL CO..... UOC: APC, AP6, AP8,	2
4	PAOZZ	5310-00-656-0067	19207	8724497	.WASHER, SLOTTED..... UOC: APC, AP6, AP8,	2
5	PAOZA	5999-00-926-3144	96906	MS27148-3	.CONTACT, ELECTRICAL..... UOC: APC, AP6, AP8,	2
6	PAOZZ	5940-00-143-4793	96906	MS25036-110	.TERMINAL, LUG..... UOC: APC, AP6, AP8,	1
7	MOOZZ		81349	M13486/1-3	.WIRE, ELECTRICAL MAKE FROM WIRE, 81349, M13486/1-3..... UOC: APC, AP6, AP8,	1
8	PAOZZ	5940-00-143-4780	96906	MS25036-108	.TERMINAL, LUG..... UOC: APC, AP6, AP8,	1
9	PAFZA	5935-00-835-4338	96906	MS3108R14S-6S	.CONNECTOR, PLUG, ELEC..... UOC: APC, AP6, AP8,	1
10	PAOZZ	5935-01-200-0827	81349	M85049/41-6A	.CLAMP, CABLE, ELECTRI..... UOC: APC, AP6, AP8,	1
11	PAOZZ	5325-00-174-5316	96906	MS35489-2	.GROMMET, NONMETALLIC..... UOC: APC, AP6, AP8,	1

END OF FIGURE

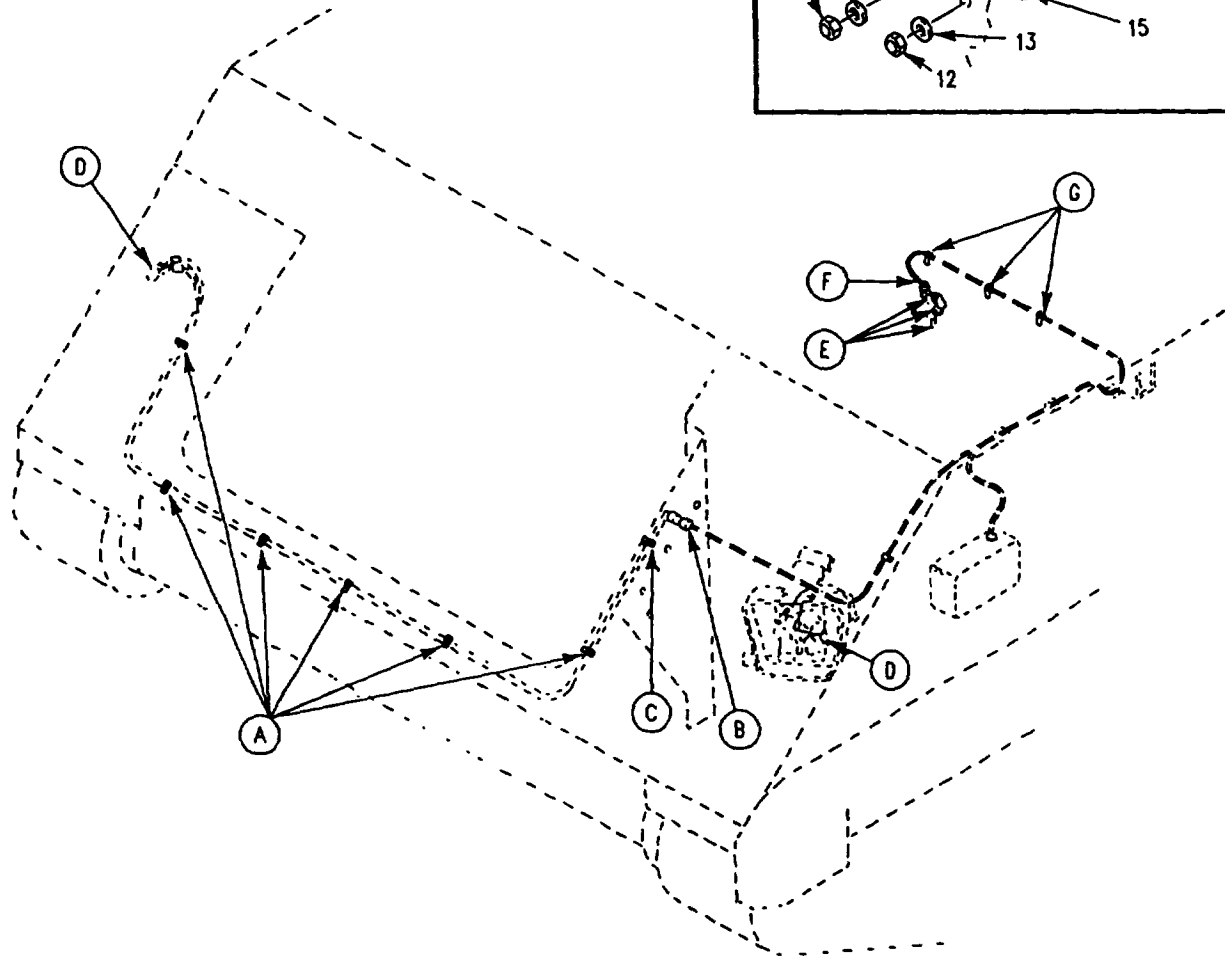
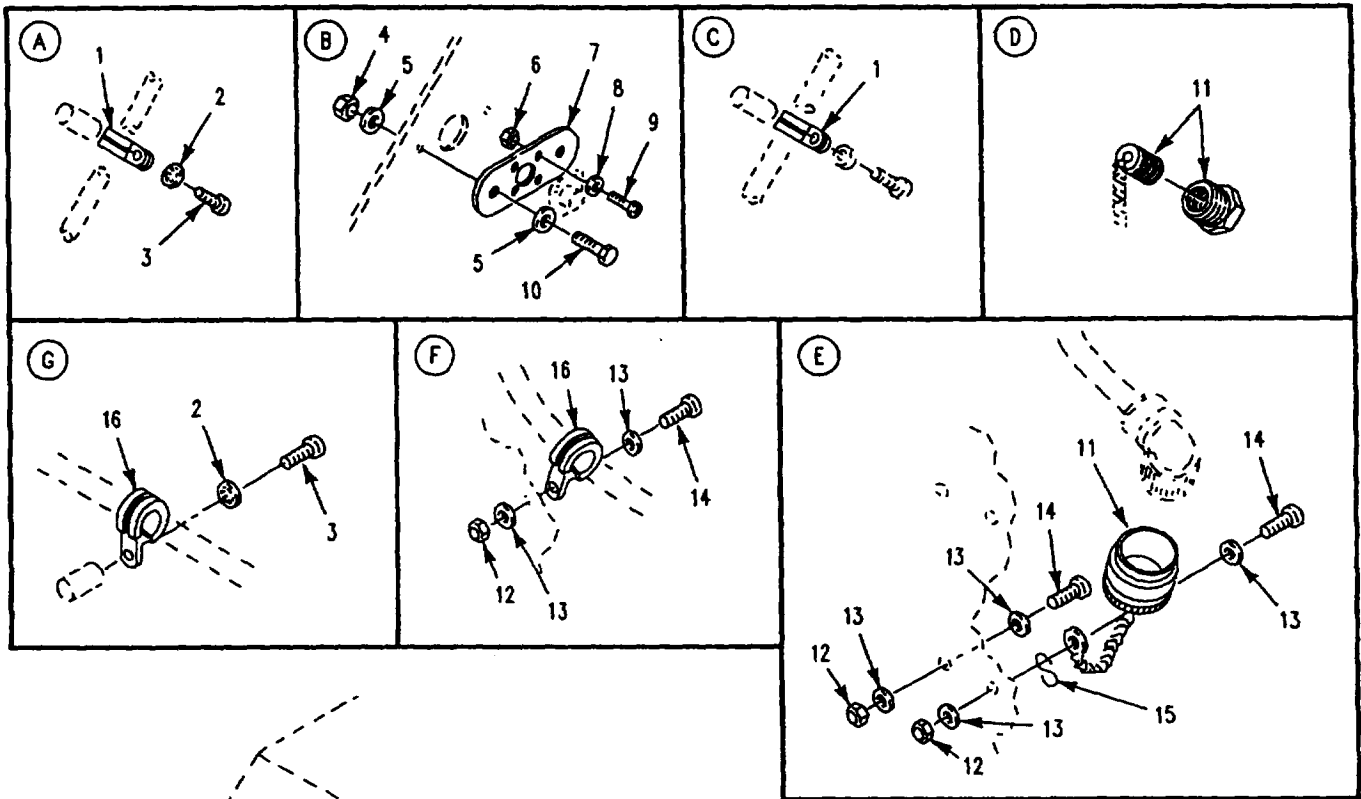

Figure 120. Smoke Grenade Launcher Wiring Harness Attaching Hardware (M1059A3, M113A3, M58)

SECTION II

TM 9-2350-277-24P

(1) ITEM NO	(2) SMR	(3) NSN	(4) CAGE	(5) PART NUMBER	(6) DESCRIPTION AND USABLE ON CODE (UOC)	(7) QTY
					GROUP 0613 HULL OR CHASSIS WIRING HARNES CONTINUED FIG. 120 SMOKE GRENADE LAUNCHER WIRING HARNES ATTACHING HARDWARE (M113A3,M1059A3,M58)	
1	PAOZZ	5340-00-291-5323	96906	MS21919WDG4	CLAMP, LOOP..... UOC: APC, AP6, AP8,	7
2	PAOZZ	5310-00-576-5752	96906	MS35333-39	WASHER, LOCK..... UOC: APC, AP6, AP8,	9
3	PAOZZ	5305-00-984-6210	96906	MS35206-263	SCREW, MACHINE..... UOC: APC, AP6, AP8,	9
4	PAOZZ	5310-00-877-5796	96906	MS21044N4	NUT, SELF-LOCKING, HE..... UOC: APC, AP6, AP8,	2
5	PAOZZ	5310-00-809-4058	96906	MS27183-10	WASHER, FLAT..... UOC: APC, AP6, AP8,	4
6	PAOZZ	5310-00-088-0551	96906	MS21044N04	NUT, SELF-LOCKING, HE..... UOC: APC, AP6, AP8,	4
7	PAOZZ	5935-01-268-4566	19207	12354982	PLATE, RETAINING, ELE..... UOC: APC, AP6, AP8,	1
8	PAOZZ	5310-00-950-1310	96906	MS27183-4	WASHER, FLAT..... UOC: APC, AP6, AP8,	4
9	PAOZZ	5305-00-983-6730	96906	MS35206-218	SCREW, MACHINE..... UOC: APC, AP6, AP8,	4
10	PAOZZ	5305-00-068-0516	96906	MS90727-9	SCREW, CAP, HEXAGON H..... UOC: APC, AP6, AP8,	2
11	PAOZZ	5935-01-175-8420	96906	MS25042-14DA	COVER, ELECTRICAL CO..... UOC: APC, AP6, AP8,	3
12	PAOZZ	5310-00-877-5797	96906	MS21044N3	NUT, SELF-LOCKING, HE..... UOC: APC, AP6, AP8,	4
13	PAOZZ	5310-00-014-5850	96906	MS27183-42	WASHER, FLAT..... UOC: APC, AP6, AP8,	8
14	PAOZZ	5305-00-993-1851	96906	MS35207-267	SCREW, MACHINE..... UOC: APC, AP6, AP8,	4
15	PAOZZ	4030-00-270-5436	96906	MS87006-3	HOOK, CHAIN, S..... UOC: APC, AP6, AP8,	1
16	PAOZZ	5340-00-598-0146	96906	MS21919WDG6	CLAMP, LOOP..... UOC: APC, AP6, AP8,	5

END OF FIGURE

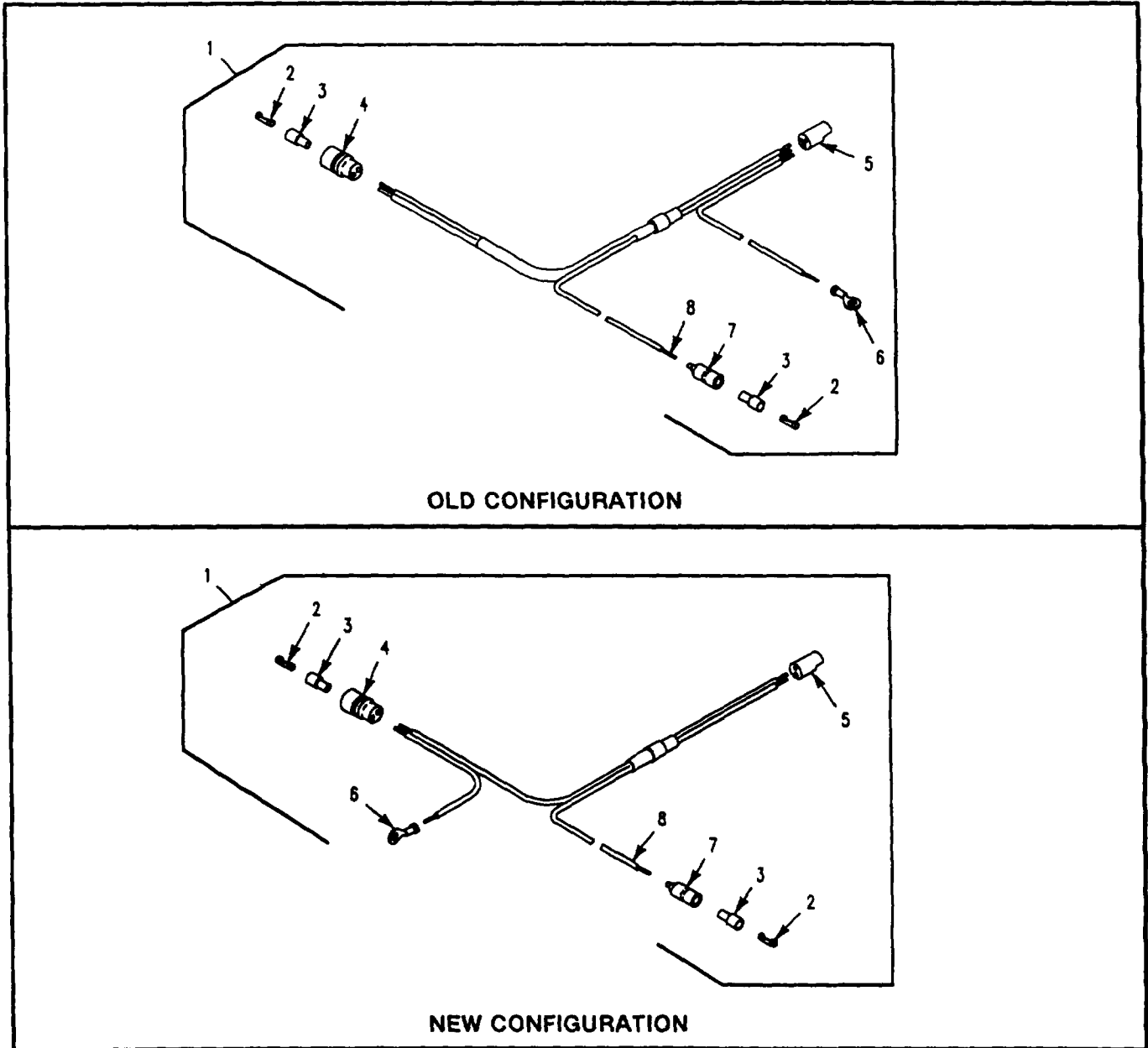
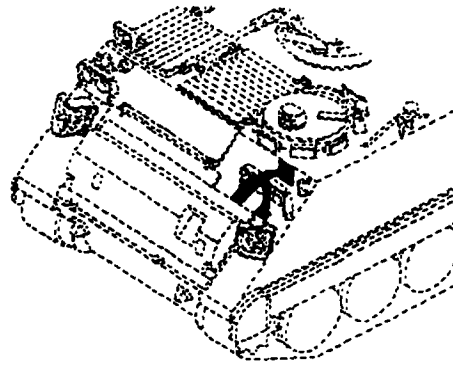

Figure 121. Wiring Harness, Steering Lock Light

SECTION II

TM 9-2350-277-24P

(1) ITEM NO	(2) SMR	(3) NSN	(4) CAGE	(5) PART NUMBER	(6) DESCRIPTION AND USABLE ON CODE (UOC)	(7) QTY
					GROUP 0613 HULL OR CHASSIS WIRING HARNESS CONTINUED FIG. 121 WIRING HARNESS, STEERING LOCK LIGHT	
1	PAOOO	6150-01-242-4738	19207	12354722	WIRING HARNESS, BRAN OLD CONFIGURATION.....	1
1	PAOOO	6150-01-378-0655	19207	12369685	UOC: APC, AP2, AP3, AP5, AP6, WIRING HARNESS, BRAN NEW CONFIGURATION.....	1
2	PAOZZ	5940-00-399-6676	19207	8338564	. TERMINAL ASSEMBLY NEW CONFIGURATION.....	3
2	PAOZZ	5940-00-399-6676	19207	8338564	. TERMINAL ASSEMBLY OLD CONFIGURATION.....	4
3	PAOZZ	5970-00-833-8562	19207	8338562	UOC: APC, AP2, AP3, AP5, AP6, . INSULATOR, BUSHING NEW CONFIGURATION.....	3
3	PAOZZ	5970-00-833-8562	19207	8338562	. INSULATOR, BUSHING OLD CONFIGURATION.....	4
4	PAOZA	5935-00-767-7936	96906	MS27145-1	UOC: APC, AP2, AP3, AP5, AP6, . CONNECTOR, PLUG, ELEC.....	1
5	PAOZZ	5935-01-106-8544	02660	44-103-10002	. CONNECTOR, PLUG, ELEC NEW CONFIGURATION.....	1
5	PAOZZ	5935-01-108-7592	80064	2590040-4	. CONNECTOR, PLUG, ELEC OLD CONFIGURATION.....	1
6	PAOZZ	5940-00-143-4793	96906	MS25036-110	UOC: APC, AP2, AP3, AP5, AP6, . TERMINAL, LUG.....	1
7	PAOZZ	5935-00-833-8561	19207	8338561	. SHELL, ELECTRICAL CO NEW CONFIGURATION.....	1
7	PAOZZ	5935-00-833-8561	19207	8338561	. SHELL, ELECTRICAL CO OLD CONFIGURATION.....	2
8	MOOZO		81349	M13486/1-5	UOC: APC, AP2, AP3, AP5, AP6, . WIRE, ELECTRICAL MAKE FROM WIRE, 81349, M13486/1-5.....	V

END OF FIGURE

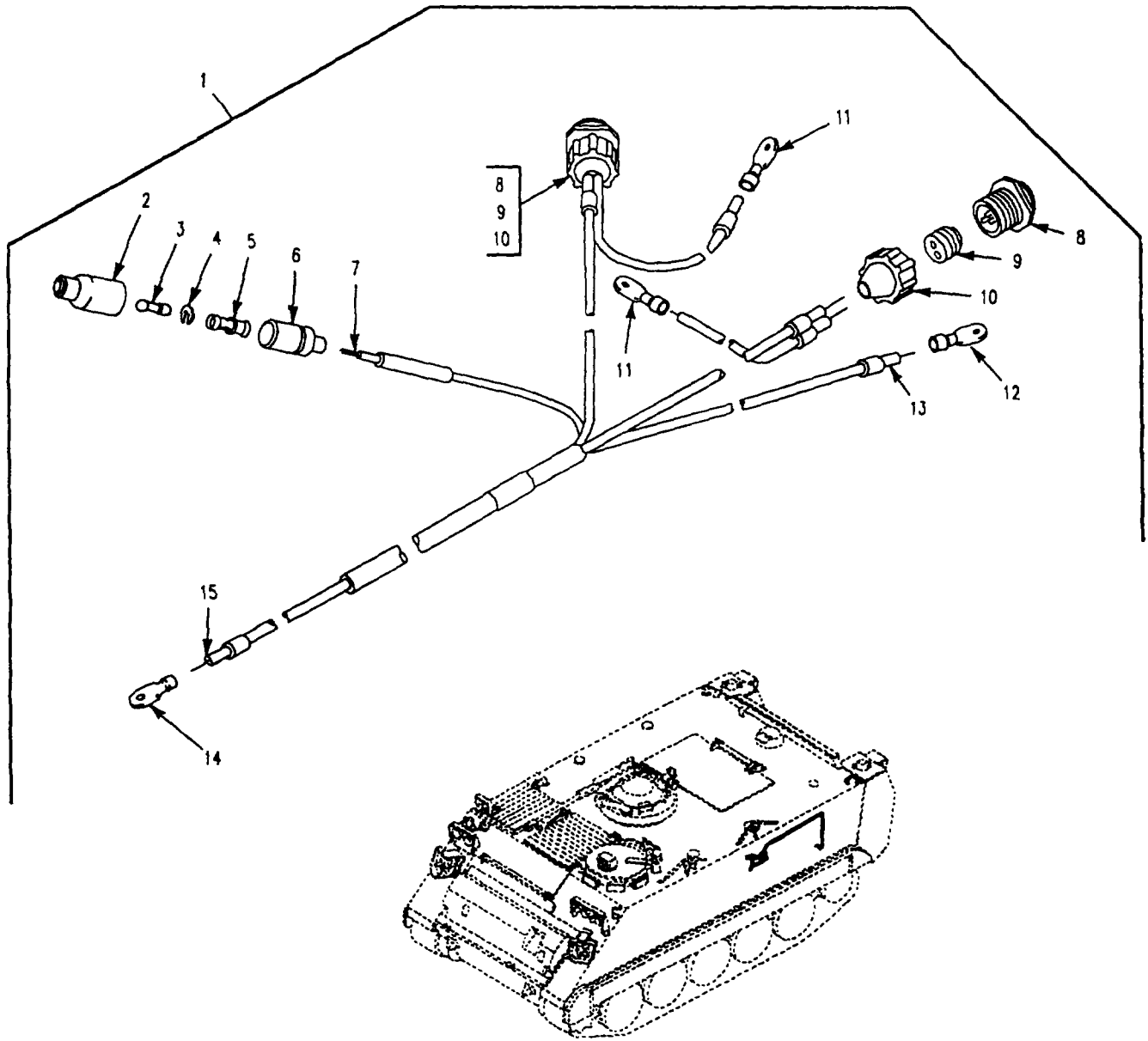

Figure 122. Wiring Harness, Battery
(M1059A3, M113A3)

SECTION II

TM 9-2350-277-24P

(1) ITEM NO	(2) SMR	(3) NSN	(4) CAGE	(5) PART NUMBER	(6) DESCRIPTION AND USABLE ON CODE (UOC)	(7) QTY
					GROUP 0613 HULL OR CHASSIS WIRING HARNESS CONTINUED FIG. 122 WIRING HARNESS, BATTERY (M113A3,M1059A3)	
1	PAOOO	6150-01-453-8622	19207	12349859-3	WIRING HARNESS, BRAN..... UOC:APC,AP6,	1
2	PAOZZ	5935-00-695-9077	19207	8338572	.SHELL, ELECTRICAL CO..... UOC:APC,AP6,	1
3	PAOZZ	5935-00-214-0904	19207	7982907	.DUMMY CONNECTOR, PLU..... UOC:APC,AP6,	1
4	PAOZZ	5310-00-298-8903	19207	8338570	.WASHER, FLAT..... UOC:APC,AP6,	1
5	PAOZZ	5940-00-399-6676	19207	8338564	.TERMINAL ASSEMBLY..... UOC:APC,AP6,	1
6	PAOZZ		19207	8338589	.SHELL..... UOC:APC,AP6,	1
7	MOOZZ		81349	M13486/1-7	.WIRE, ELECTRICAL MAKE FROM WIRE, 81349, M13486/1-7..... UOC:APC,AP6,	V
8	PAOZZ	5935-00-201-6673	19207	7722352	.CONNECTOR, RECEPTACL..... UOC:APC,AP6,	2
9	PAOZZ	5325-00-338-1274	19207	7524564	.GROMMET, NONMETALLIC..... UOC:APC,AP6,	2
10	PAOZZ	5935-00-333-9414	19207	7723308	.NUT, BUSHING RETAINE..... UOC:APC,AP6,	2
11	PAOZZ	5940-00-113-9824	96906	MS20659-107	.TERMINAL, LUG..... UOC:APC,AP6,	2
12	PAOZZ	5940-00-705-6707	19207	7056707	.TERMINAL, LUG..... UOC:APC,AP6,	1
13	MOOZO		81349	M13486/1-5	.WIRE, ELECTRICAL MAKE FROM WIRE, 81349, M13486/1-5..... UOC:APC,AP6,	V
14	PAOZZ	5940-00-114-1314	96906	MS20659-129	.TERMINAL, LUG..... UOC:APC,AP6,	1
15	MOOZZ		19207	7056677	.WIRE, ELECTRICAL MAKE FROM WIRE, 81349, M13486/1-9..... UOC:APC,AP6,	V

END OF FIGURE

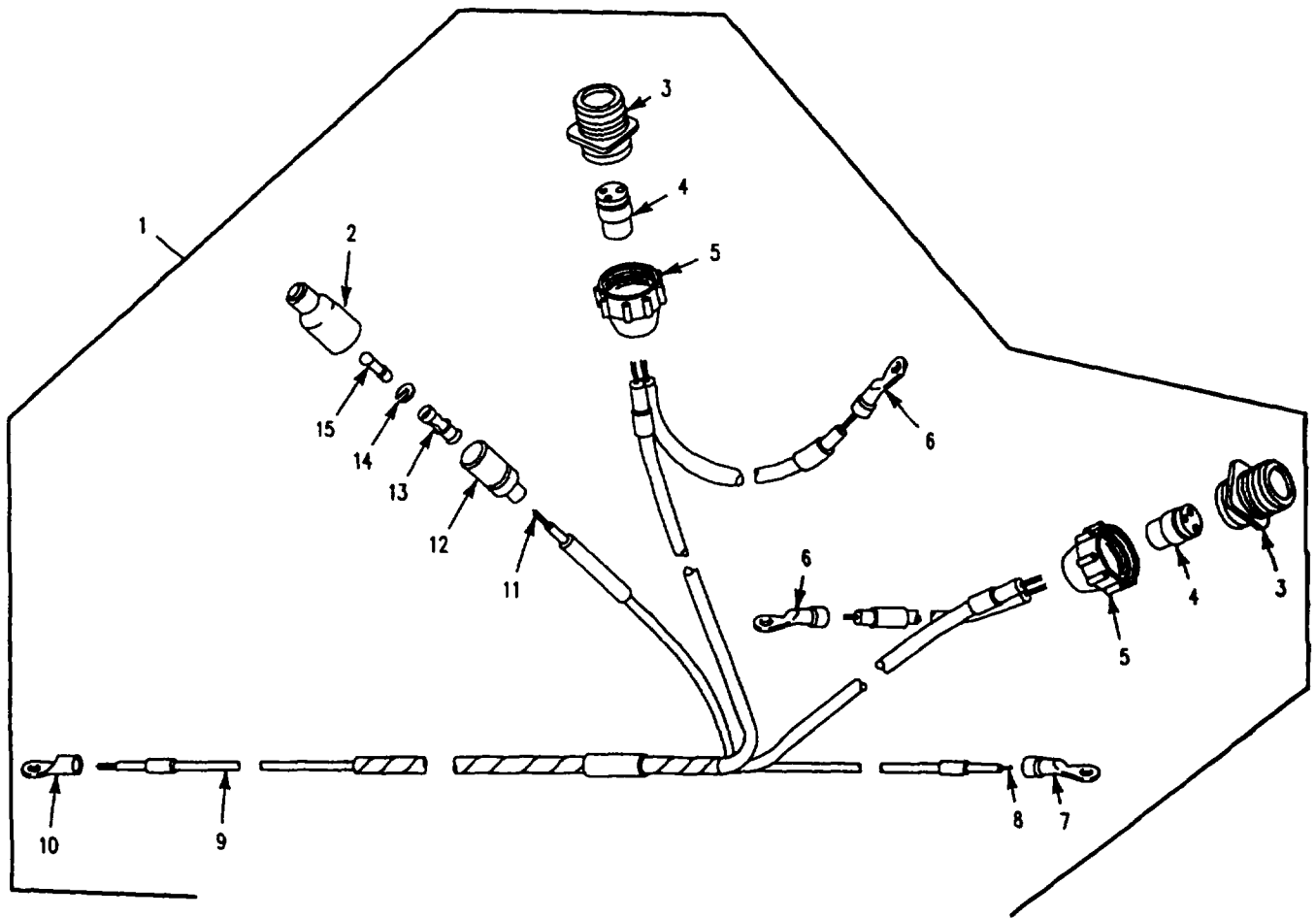

Figure 123. Wiring Harness, Radio (M113A3)

SECTION II

TM 9-2350-277-24P

(1) ITEM NO	(2) SMR	(3) NSN	(4) CAGE	(5) PART NUMBER	(6) DESCRIPTION AND USABLE ON CODE (UOC)	(7) QTY
GROUP 0613 HULL OR CHASSIS WIRING HARNES CONTINUED FIG. 123 WIRING HARNES, RADIO (M113A3)						
1	PAOOO	5995-01-246-1022	19207	12349859-2	WIRING HARNES, BRAN..... UOC:APC,	1
2	PAOZZ	5935-00-695-9077	19207	8338572	.SHELL, ELECTRICAL CO..... UOC:APC,	1
3	PAOZZ	5935-00-201-6673	19207	7722352	.CONNECTOR, RECEPTACL..... UOC:APC,	2
4	PAOZZ	5325-00-338-1274	19207	7524564	.GROMMET, NONMETALLIC..... UOC:APC,	2
5	PAOZZ	5935-00-333-9414	19207	7723308	.NUT, BUSHING RETAINE..... UOC:APC,	2
6	PAOZZ	5940-00-113-9824	96906	MS20659-107	.TERMINAL, LUG..... UOC:APC,	2
7	PAOZZ	5940-00-705-6707	19207	7056707	.TERMINAL, LUG..... UOC:APC,	1
8	MOOZO		81349	M13486/1-5	.WIRE, ELECTRICAL MAKE FROM WIRE, 81349, M13486/1-5..... UOC:APC,	V
9	MOOZZ		19207	7056677	.WIRE, ELECTRICAL MAKE FROM WIRE, 81349, M13486/1-9..... UOC:APC,	V
10	PAOZZ	5940-00-114-1314	96906	MS20659-129	.TERMINAL, LUG..... UOC:APC,	1
11	MOOZZ		81349	M13486/1-7	.WIRE, ELECTRICAL MAKE FROM WIRE, 81349, M13486/1-7..... UOC:APC,	V
12	PAOZZ	2590-00-695-9076	19207	8338569	.SHELL, HEAD LIGHT CI..... UOC:APC,	1
13	PAOZZ	5940-00-399-6676	19207	8338564	.TERMINAL ASSEMBLY..... UOC:APC,	1
14	PAOZZ	5310-00-298-8903	19207	8338570	.WASHER, FLAT..... UOC:APC,	1
15	PAOZZ	5935-00-214-0904	19207	7982907	.DUMMY CONNECTOR, PLU..... UOC:APC,	1

END OF FIGURE

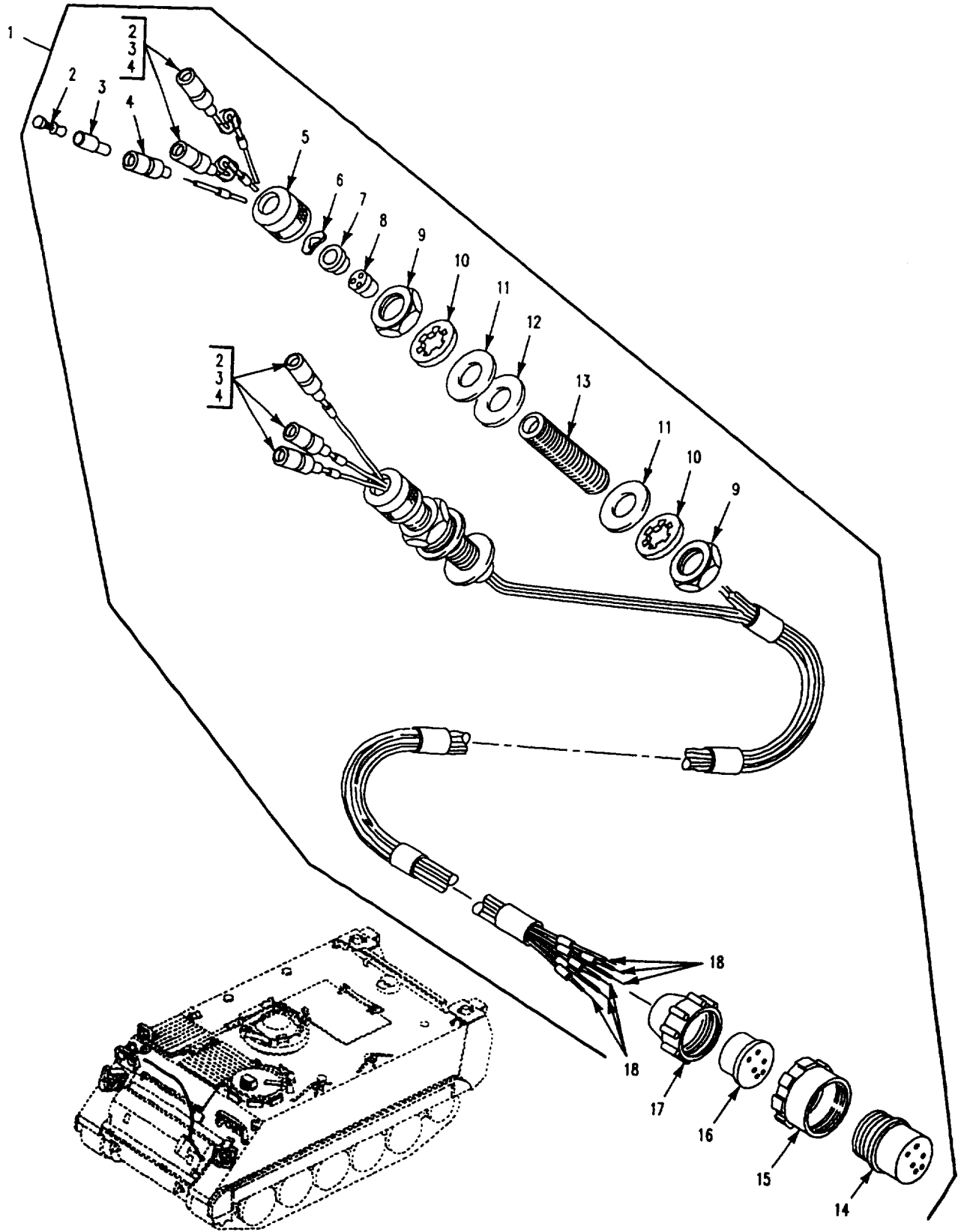

Figure 124. Wiring Harness, Headlight

SECTION II

TM 9-2350-277-24P

(1) ITEM NO	(2) SMR	(3) NSN	(4) CAGE	(5) PART NUMBER	(6) DESCRIPTION AND USABLE ON CODE (UOC)	(7) QTY
GROUP 0613 HULL OR CHASSIS WIRING HARNES CONTINUED FIG. 124 WIRING HARNES, HEADLIGHT						
1	PAOOO	6150-00-679-9203	19207	8763491	WIRING HARNES, BRAN.....	1
2	PAOZZ	5940-00-399-6676	19207	8338564	. TERMINAL ASSEMBLY.....	6
3	PAOZZ	5970-00-833-8562	19207	8338562	. INSULATOR, BUSHING.....	6
4	PAOZZ	5935-00-833-8561	19207	8338561	. SHELL, ELECTRICAL CO.....	6
5	PAOZZ	5975-00-705-6642	19207	7056642	. NUT, COUPLING, ELECTR.....	2
6	PAOZZ	5310-00-705-7355	19207	7057355	. WASHER, SPRING TENS.....	2
7	PAOZZ	5330-00-092-6881	19207	7056664	. RETAINER, PACKING.....	2
8	PAOZZ	5365-00-772-8311	19207	7728311	. BUSHING, NONMETALLIC.....	2
9	PAOZZ	5975-00-330-0120	19204	503060	. NUT.....	4
10	PAOZZ	5310-00-582-6714	96906	MS35333-49	. WASHER, LOCK.....	4
11	PAOZZ	5310-00-809-8541	96906	MS27183-27	. WASHER, FLAT.....	4
12	PAOZZ	5970-00-466-8614	19207	8756335	. INSULATOR, WASHER.....	2
13	PAOZZ	5975-00-405-1938	19207	8756336	. BUSHING, ELECTRICAL.....	2
14	PAOZZ	5935-00-686-2600	19207	8724245	UOC: APC, AP2, AP3, AP5, AP6, . CONNECTOR, PLUG, ELEC.....	1
15	PAOZZ	5310-01-154-6728	19207	8701325-1	. NUT, PLAIN, ROUND.....	1
16	XAOZZ		19207	10874858	. INSERT, ELECTRICAL C.....	1
17	PAOZZ	5935-00-333-9414	19207	7723308	. NUT, BUSHING RETAIN.....	1
18	MOOZO		81349	M13486/1-5	. WIRE, ELECTRICAL MAKE FROM WIRE, 81349, M13486/1-5.....	V

END OF FIGURE

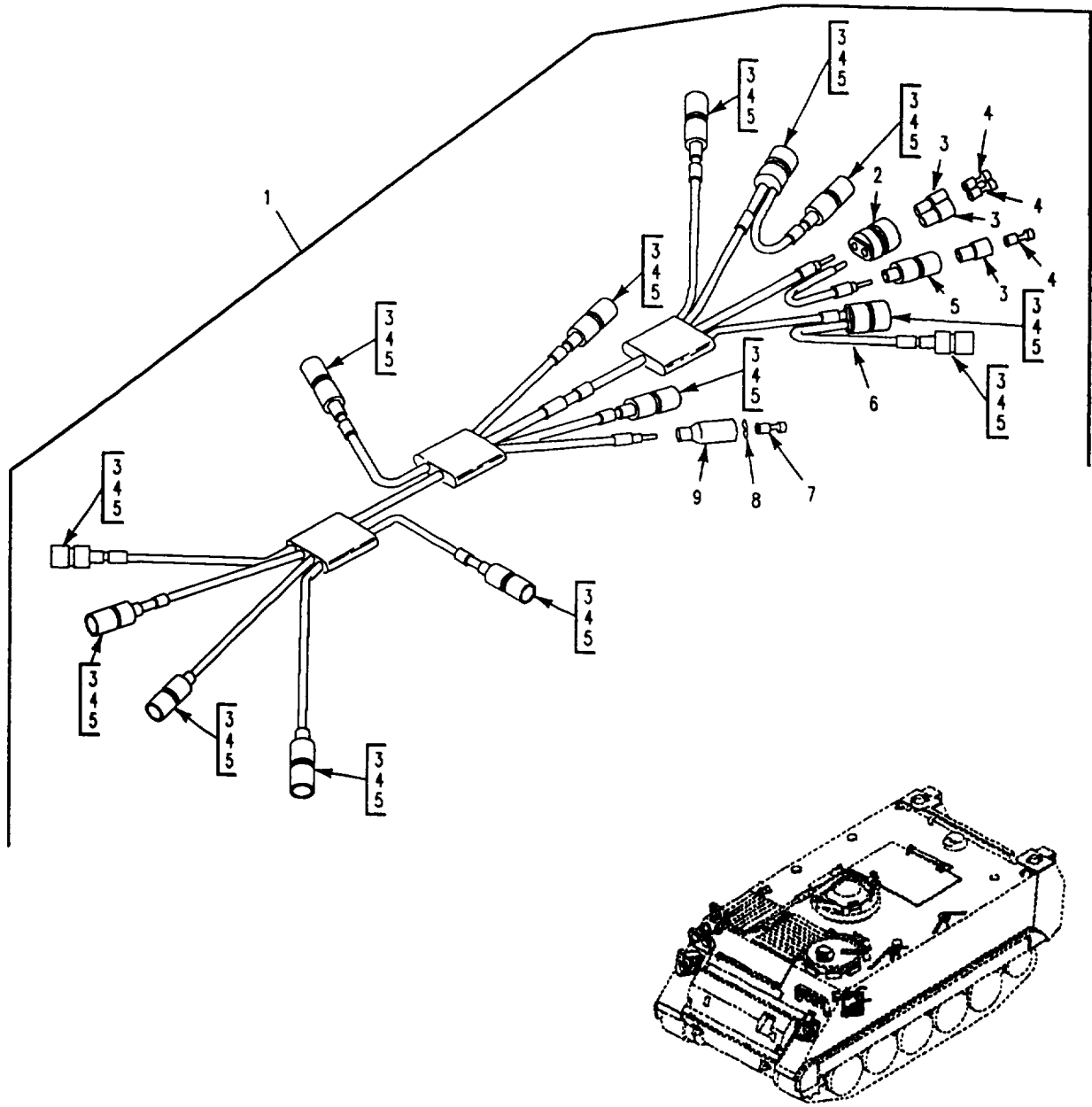

Figure 125. Cable, Special Purpose, Instrument Panel
(M113A3, M1059A3, M1064A3, M577A3, M1068A3)

SECTION II

TM 9-2350-277-24P

(1) ITEM NO	(2) SMR	(3) NSN	(4) CAGE	(5) PART NUMBER	(6) DESCRIPTION AND USABLE ON CODE (UOC)	(7) QTY
					GROUP 0613 HULL OR CHASSIS WIRING HARNES CONTINUED FIG. 125 CABLE, SPECIAL PURPOSE, INSTRUMENT PANEL (M113A3,M1059A3,M1064A3,M1068A3, M577A3)	
1	PAOOO	6150-01-242-4723	19207	12349858	CABLE,ASSEMBLY,SPEC.....	1
2	PAOZA	5935-00-767-7936	96906	MS27145-1	UOC:APC,AP2,AP3,AP5,AP6, .CONNECTOR,PLUG,ELEC.....	3
3	PAOZZ	5970-00-833-8562	19207	8338562	UOC:APC,AP2,AP3,AP5,AP6, .INSULATOR,BUSHING.....	18
4	PAOZZ	5940-00-399-6676	19207	8338564	UOC:APC,AP2,AP3,AP5,AP6, .TERMINAL ASSEMBLY.....	18
5	PAOZZ	5935-00-833-8561	19207	8338561	UOC:APC,AP2,AP3,AP5,AP6, .SHELL,ELECTRICAL CO.....	12
6	MOOZO		81349	M13486/1-5	UOC:APC,AP2,AP3,AP5,AP6, .WIRE,ELECTRICAL MAKE FROM WIRE, 81349, M13486/1-5.....	V
7	PAOZA	5999-00-057-2929	96906	MS27148-2	UOC:APC,AP2,AP3,AP5,AP6, .CONTACT,ELECTRICAL.....	1
8	PAOZZ	5310-00-833-8567	19207	8338567	UOC:APC,AP2,AP3,AP5,AP6, .WASHER,SLOTTED.....	1
9	PAOZZ	5935-00-572-9180	19207	8338566	UOC:APC,AP2,AP3,AP5,AP6, .SHELL,ELECTRICAL CO.....	1

END OF FIGURE

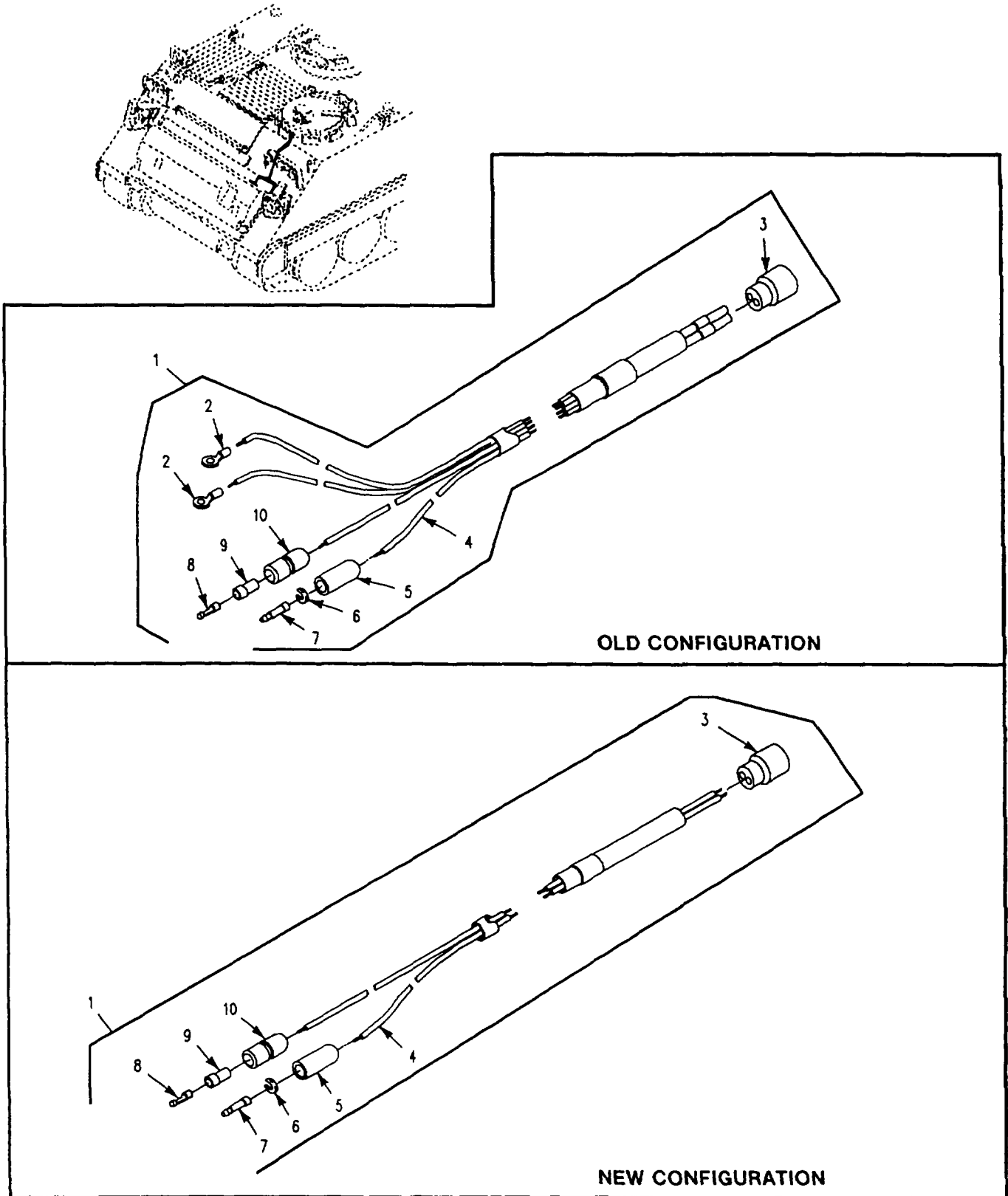

Figure 126. Wiring Harness, Warning Panel

SECTION II

TM 9-2350-277-24P

(1) ITEM NO	(2) SMR	(3) NSN	(4) CAGE	(5) PART NUMBER	(6) DESCRIPTION AND USABLE ON CODE (UOC)	(7) QTY
					GROUP 0613 HULL OR CHASSIS WIRING HARNESS CONTINUED FIG. 126 WIRING HARNESS, WARNING PANEL	
1	PAOOF	6150-01-243-3884	19207	12349911	WIRING HARNESS, BRAN OLD CONFIGURATION.....	1
1	PAOZZ	6150-01-384-3995	19207	12369684	UOC: APC, AP2, AP3, AP5, AP6, CABLE ASSEMBLY, SPEC NEW CONFIGURATION.....	1
2	PAOZZ	5940-00-143-4780	96906	MS25036-108	. TERMINAL, LUG OLD CONFIGURATION....	2
3	PAFZZ	5935-01-106-6740	02660	44-104-10002-02	. CONNECTOR, PLUG, ELEC NEW CONFIGURATION.....	1
3	PAFZZ	5935-01-109-4897	02660	44-104-10004-02	. CONNECTOR, RECEPTACL OLD CONFIGURATION.....	1
4	MOOZO		81349	M13486/1-5	. WIRE, ELECTRICAL MAKE FROM WIRE, 81349, M13486/1-5.....	V
5	PAOZZ	5935-00-572-9180	19207	8338566	. SHELL, ELECTRICAL CO.....	1
6	PAOZZ	5310-00-833-8567	19207	8338567	. WASHER, SLOTTED.....	1
7	PAOZA	5999-00-057-2929	96906	MS27148-2	. CONTACT, ELECTRICAL.....	1
8	PAOZZ	5940-00-399-6676	19207	8338564	. TERMINAL ASSEMBLY.....	1
9	PAOZZ	5970-00-833-8562	19207	8338562	UOC: APC, AP2, AP3, AP5, AP6, . INSULATOR, BUSHING.....	1
10	PAOZZ	5935-00-833-8561	19207	8338561	. SHELL, ELECTRICAL CO.....	1

END OF FIGURE

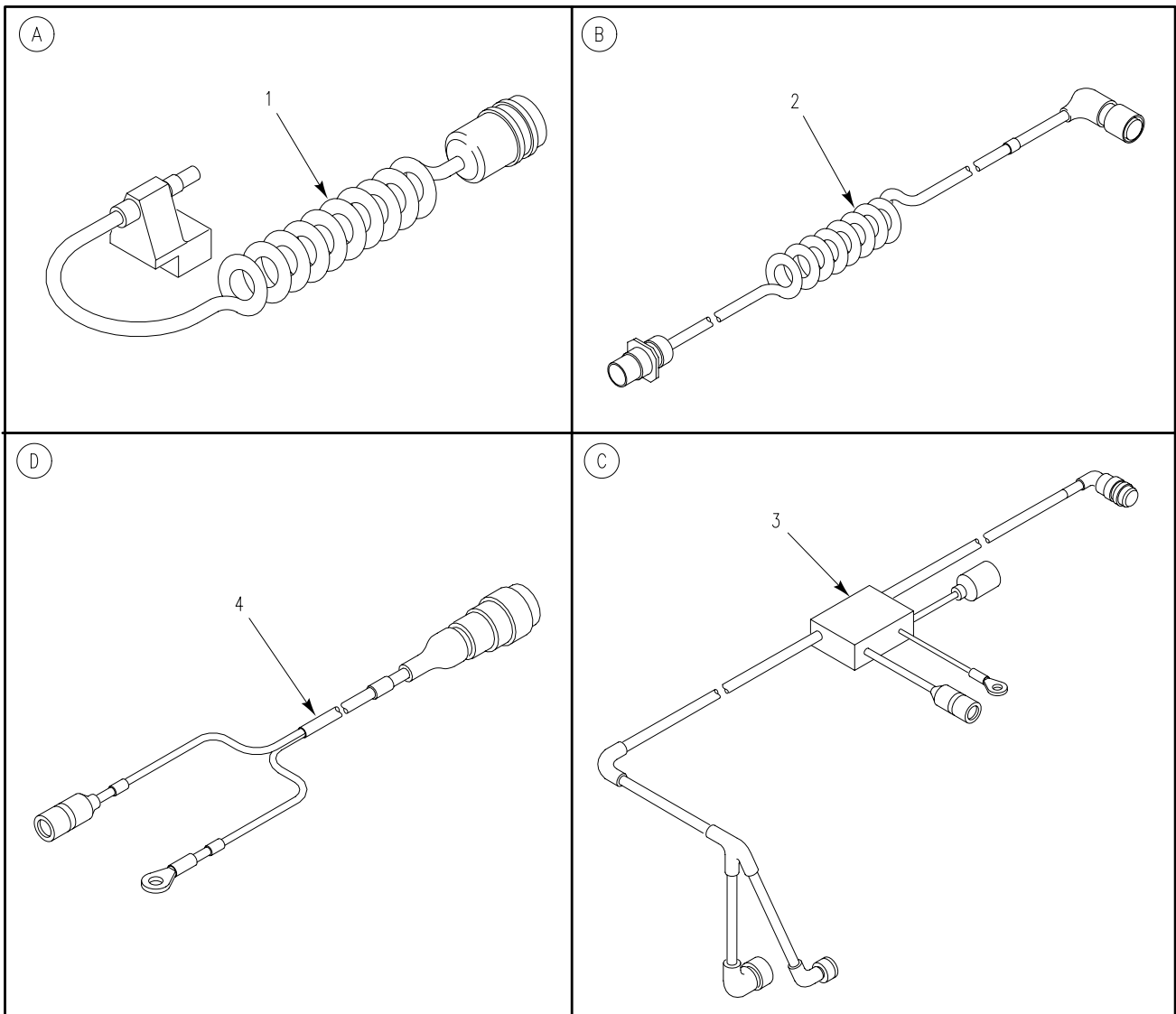
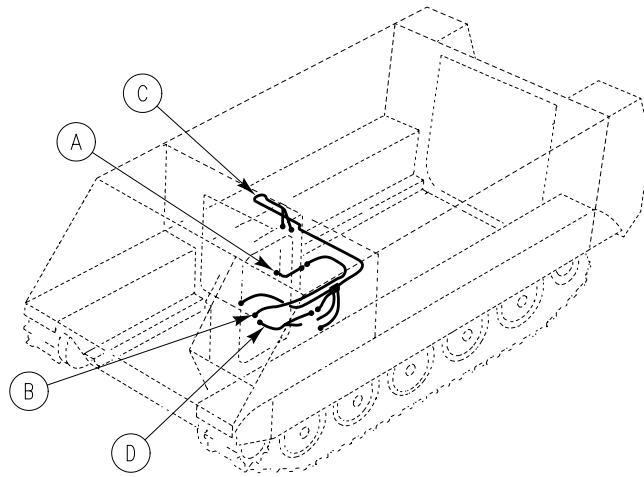

Figure 127. Driver's Vision Enhancer (DVE) Cable Assemblies (M58)

SECTION II

TM 9-2350-277-24P

(1) ITEM NO	(2) SMR	(3) NSN	(4) CAGE	(5) PART NUMBER	(6) DESCRIPTION AND USABLE ON CODE (UOC)	(7) QTY
					GROUP 0613 HULL OR CHASSIS WIRING HARNESS CONTINUED FIG. 127 DRIVER'S VISION ENHANCER (DVE) CABLE ASSEMBLIES (M58)	
1	PAOZZ		19207	12461140	CABLE ASSY,SENSOR I INTERFACE..... UOC:AP8,	1
2	PAOZZ		19207	12461148	CABLE,SENSOR,INTERF..... UOC:AP8,	1
3	PAOZZ		19207	12461152	CABLE ASSY,CMDR DIS..... UOC:AP8,	1
4	PAOZZ	6150-01-482-6140	19207	12460610	CABLE ASSY,POWER EL..... UOC:AP8,	1

END OF FIGURE

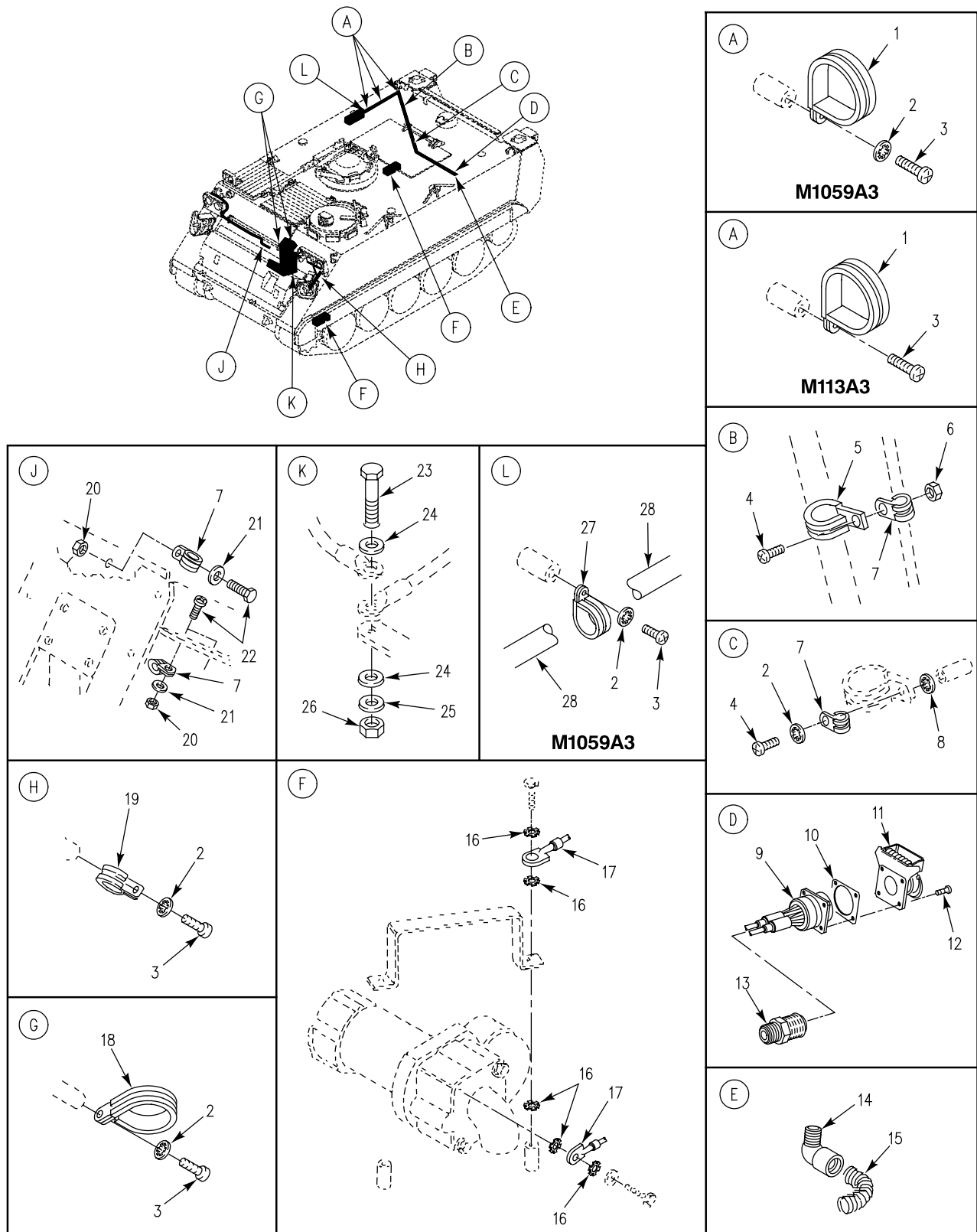

Figure 128. Electrical Wiring Harness Components and Mounting Hardware

SECTION II

TM 9-2350-277-24P

(1) ITEM NO	(2) SMR	(3) NSN	(4) CAGE	(5) PART NUMBER	(6) DESCRIPTION AND USABLE ON CODE (UOC)	(7) QTY
GROUP 0613 HULL OR CHASSIS WIRING HARNES CONTINUED FIG. 128 ELECTRICAL WIRING HARNES COMPONENTS AND MOUNTING HARDWARE						
1	PAOZZ	5340-00-291-5322	96906	MS21919WDG3	CLAMP, LOOP..... UOC: APC,	3
1	PAOZZ	5340-00-200-8559	96906	MS21919WDG7	CLAMP, LOOP..... UOC: AP6,	3
2	PAOZZ	5310-00-576-5752	96906	MS35333-39	WASHER, LOCK..... UOC: APC, AP2, AP3, AP5,	2
2	PAOZZ	5310-00-576-5752	96906	MS35333-39	WASHER, LOCK..... UOC: AP6,	6
2	PAOZZ	5310-00-576-5752	96906	MS35333-39	WASHER, LOCK..... UOC: AP8,	3
3	PAOZZ	5305-00-984-6210	96906	MS35206-263	SCREW, MACHINE..... UOC: APC,	4
3	PAOZZ	5305-00-984-6210	96906	MS35206-263	SCREW, MACHINE..... UOC: AP6,	7
3	PAOZZ	5305-00-984-6210	96906	MS35206-263	SCREW, MACHINE..... UOC: AP8,	4
4	PAOZZ	5305-00-989-7435	96906	MS35207-264	SCREW, MACHINE.....	2
5	PAFZZ	5340-00-200-3045	96906	MS21919WDG24	CLAMP, LOOP.....	1
6	PAOZZ	5310-00-877-5797	96906	MS21044N3	NUT, SELF-LOCKING, HE.....	1
7	PAFZZ	5340-00-598-0146	96906	MS21919WDG6	CLAMP, LOOP.....	5
8	PAOZZ	5310-00-080-9786	96906	MS45904-60	WASHER, LOCK..... UOC: APC, AP2, AP6, AP8,	1
9	PAOZZ	2590-00-930-2332	19207	11589191	WIRING HARNES, BRAN.....	1
10	PAOZZ	5330-00-576-4609	19207	7525965	GASKET.....	1
11	PAOZZ	5935-00-773-1428	19207	7731428	COVER, ELECTRICAL CO.....	1
12	PAOZZ	5305-00-068-7837	80204	B1821AH025C063N	SCREW, CAP, HEXAGON H..... UOC: AP2,	4
12	PAOZZ	5305-00-068-0508	80204	B1821BH025C075N	SCREW, CAP, HEXAGON H..... UOC: APC, AP3, AP5, AP6,	4
12	PAOZZ		80204	B1821BH025C076N	SCREW, CAP, HEXAGON H..... UOC: AP8,	4
13	PAOZZ	5975-00-930-2330	19207	11589190	BOX CONNECTOR, ELECT.....	1
14	PAOZZ	5975-01-054-6967	19207	11588831	BOX CONNECTOR, ELECT.....	1
15	PAOZZ	5360-00-079-4683	19207	10932533	SPRING, HELICAL, COMP.....	1
16	PAOZZ	5310-00-067-6357	96906	MS45904-69	WASHER, LOCK.....	10
17	PAOZZ	6150-00-999-2100	19207	10886459	LEAD, ELECTRICAL.....	2
18	PAOZZ	5340-00-598-0529	96906	MS21919WDG28	CLAMP, LOOP.....	2
19	PAFZZ	5340-00-664-8188	96906	MS21919WDG20	CLAMP, LOOP.....	1
20	PAOZZ	5310-00-902-6676	96906	MS21083N3	NUT, SELF-LOCKING, HE.....	2
21	XDOZZ	5310-01-253-1618	96906	MS51412-18	WASHER, FLAT.....	2
22	PAOZZ	5305-00-984-7341	96906	MS35191-273	SCREW, MACHINE.....	2
23	PAOZZ	5305-00-068-0511	80204	B1821BH038C125N	SCREW, CAP, HEXAGON H.....	1
24	PAOZZ	5310-00-080-6004	96906	MS27183-14	WASHER, FLAT.....	2
25	PAOZZ	5310-01-053-1936	81349	M12133/1-6P	WASHER, SPRING TENS.....	1
26	PAOZZ	5310-00-087-4652	96906	MS51922-17	NUT, SELF-LOCKING, HE.....	1
27	PAOZZ	5340-00-291-5322	96906	MS21919WDG3	CLAMP, LOOP..... UOC: AP6,	1
28	MOOZZ		19207	12349553	LEAD, ELECTRICAL..... UOC: AP6,	1

END OF FIGURE

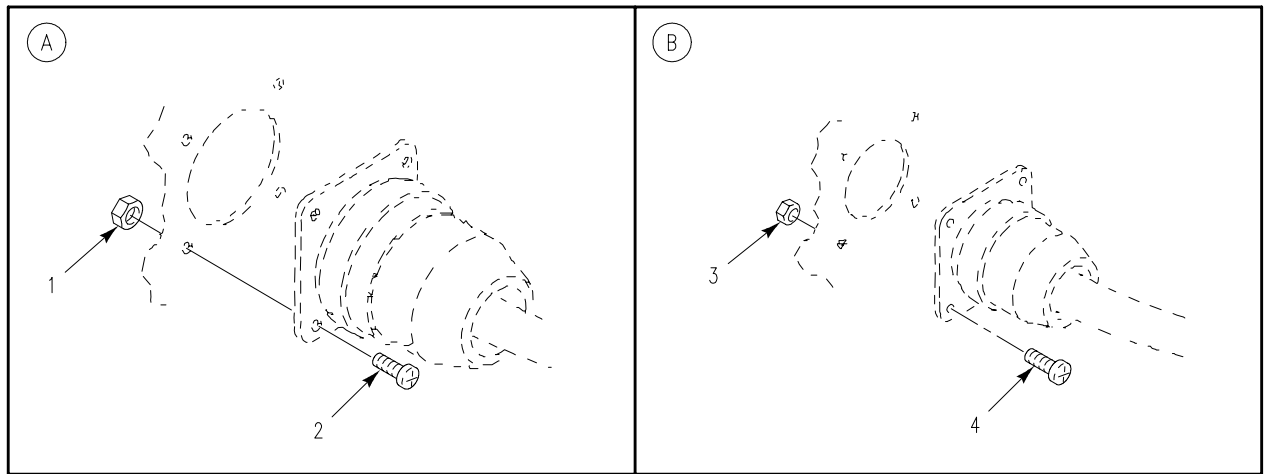
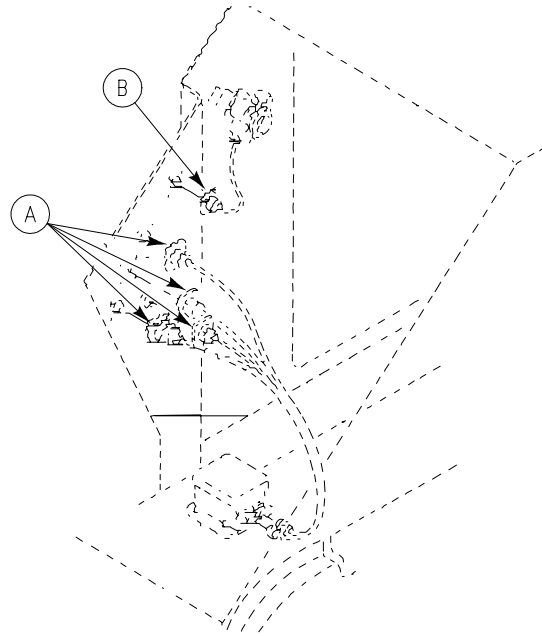

Figure 129. Electrical Harness Attaching Hardware

SECTION II

TM 9-2350-277-24P

(1) ITEM NO	(2) SMR	(3) NSN	(4) CAGE	(5) PART NUMBER	(6) DESCRIPTION AND USABLE ON CODE (UOC)	(7) QTY
					GROUP 0613 HULL OR CHASSIS WIRING HARNESS CONTINUED FIG. 129 ELECTRICAL HARNESS ATTACHING HARDWARE	
1	PAOZZ	5310-00-811-3494	96906	MS21044N08	NUT, SELF-LOCKING, HE.....	16
2	PAOZZ	5305-00-984-6195	96906	MS35206-247	SCREW, MACHINE.....	16
3	PAOZZ	5310-00-081-8087	96906	MS21044N06	NUT, SELF-LOCKING, HE.....	4
4	PAOZZ	5305-00-889-3001	96906	MS35206-231	SCREW, MACHINE.....	4

END OF FIGURE

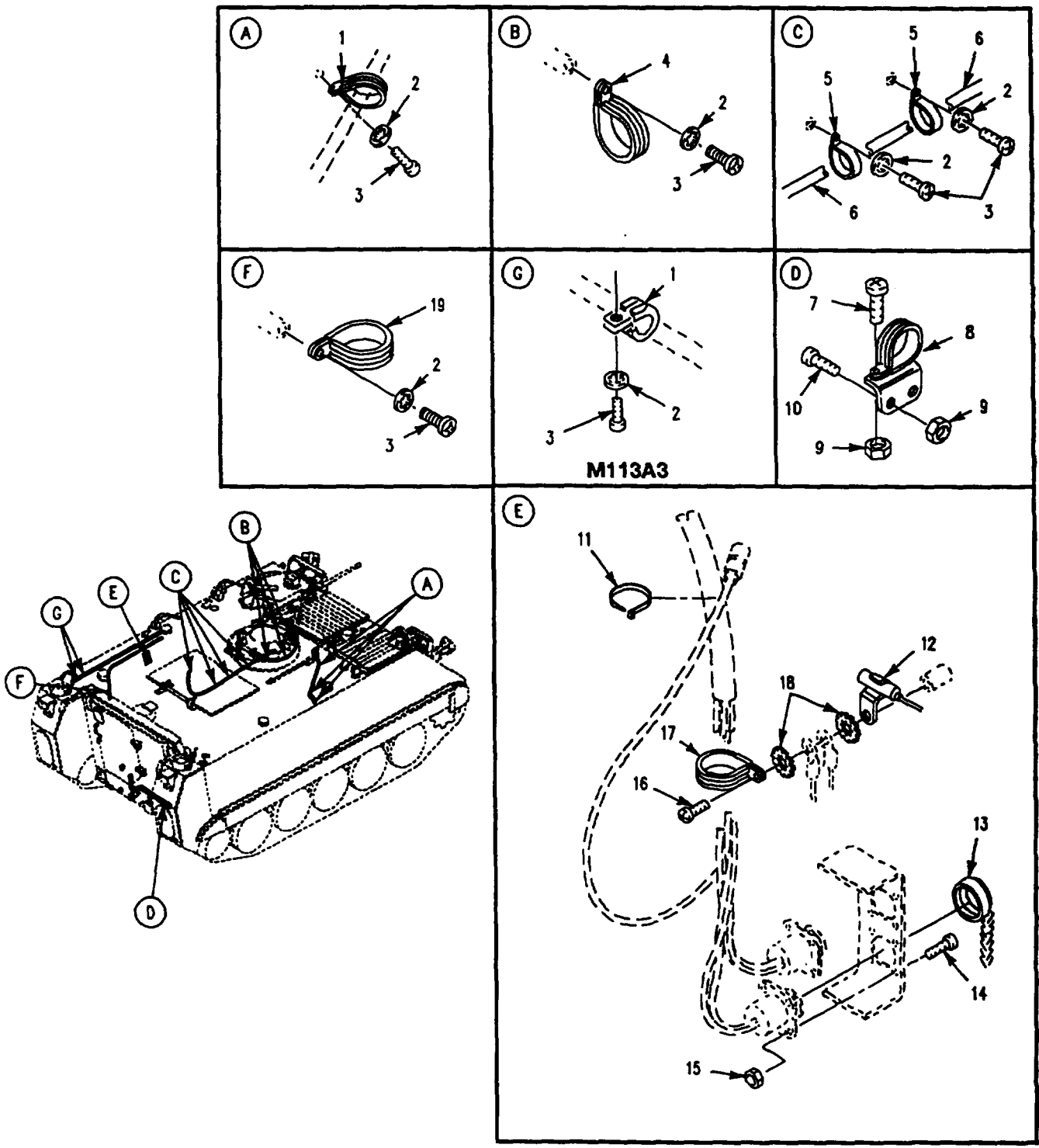

Figure 130. Electrical Harness Attaching Hardware

SECTION II

TM 9-2350-277-24P

(1) ITEM NO	(2) SMR	(3) NSN	(4) CAGE	(5) PART NUMBER	(6) DESCRIPTION AND USABLE ON CODE (UOC)	(7) QTY
GROUP 0613 HULL OR CHASSIS WIRING HARNES CONTINUED FIG. 130 ELECTRICAL HARNES ATTACHING HARDWARE						
1	PAFZZ	5340-00-291-5323	96906	MS21919WDG4	CLAMP, LOOP.....	3
2	PAOZZ	5310-00-576-5752	96906	MS35333-39	WASHER, LOCK.....	17
					UOC: APC, AP2, AP3, AP5, AP6,	
2	PAOZZ	5310-00-576-5752	96906	MS35333-39	WASHER, LOCK.....	5
					UOC: AP8,	
3	PAOZZ	5305-00-984-6210	96906	MS35206-263	SCREW, MACHINE.....	17
					UOC: APC, AP2, AP3, AP5, AP6,	
3	PAOZZ	5305-00-984-6210	96906	MS35206-263	SCREW, MACHINE.....	5
					UOC: AP8,	
4	PAFZZ	5340-00-598-0588	96906	MS21919WDF22	CLAMP, LOOP.....	3
5	PAOZZ	5340-01-046-5903	96906	MS21919WDG9	CLAMP, LOOP.....	5
					UOC: APC, AP6,	
5	PAOZZ	5340-01-046-5903	96906	MS21919WDG9	CLAMP, LOOP.....	2
					UOC: AP8,	
6	PAOZZ	6150-01-246-0942	19207	12350256-2	LEAD, ELECTRICAL.....	1
					UOC: APC, AP6,	
6	PAOZZ	6150-01-444-4461	19207	12350256-5	LEAD, ELECTRICAL.....	1
					UOC: AP8,	
7	PAOZZ	5305-00-989-7434	96906	MS35207-263	SCREW, MACHINE.....	1
					UOC: APC, AP2, AP6, AP8,	
8	PAFZZ	5340-01-136-1196	19207	8376683	CLAMP, LOOP.....	1
					UOC: APC, AP2, AP6, AP8,	
9	PAOZZ	5310-00-877-5797	96906	MS21044N3	NUT, SELF-LOCKING, HE.....	3
					UOC: APC, AP2, AP6, AP8,	
10	PAOZZ	5305-00-993-1848	96906	MS35207-265	SCREW, MACHINE.....	2
					UOC: APC, AP2, AP6, AP8,	
11	PAOZZ	5975-00-570-9598	96906	MS3367-7-9	STRAP, TIEDOWN, ELECT.....	1
					UOC: APC, AP6,	
12	PAOZZ	5910-00-050-2023	81349	CA32KFB104	CAPACITOR, FIXED, PAP.....	1
					UOC: APC, AP6,	
13	PAOZZ	5935-01-176-1708	96906	MS25043-22DA	COVER, ELECTRICAL CO.....	2
					UOC: APC, AP6,	
14	PAOZZ	5305-00-984-4992	96906	MS35206-232	SCREW, MACHINE.....	8
					UOC: APC, AP6,	
15	PAOZZ	5310-00-081-8087	96906	MS21044N06	NUT, SELF-LOCKING, HE.....	8
					UOC: APC, AP6,	
16	PAOZZ	5305-00-984-6213	96906	MS35206-266	SCREW, MACHINE.....	1
					UOC: APC, AP6,	
17	PAOZZ	5340-00-664-8163	96906	MS21919WDG11	CLAMP, LOOP.....	1
					UOC: APC, AP6,	
18	PAOZZ	5310-00-080-9786	96906	MS45904-60	WASHER, LOCK.....	2
					UOC: APC, AP6,	
19	PAOZZ	5340-00-584-6556	96906	MS21919WDG10	CLAMP, LOOP.....	1
					UOC: APC, AP2, AP6,	

END OF FIGURE

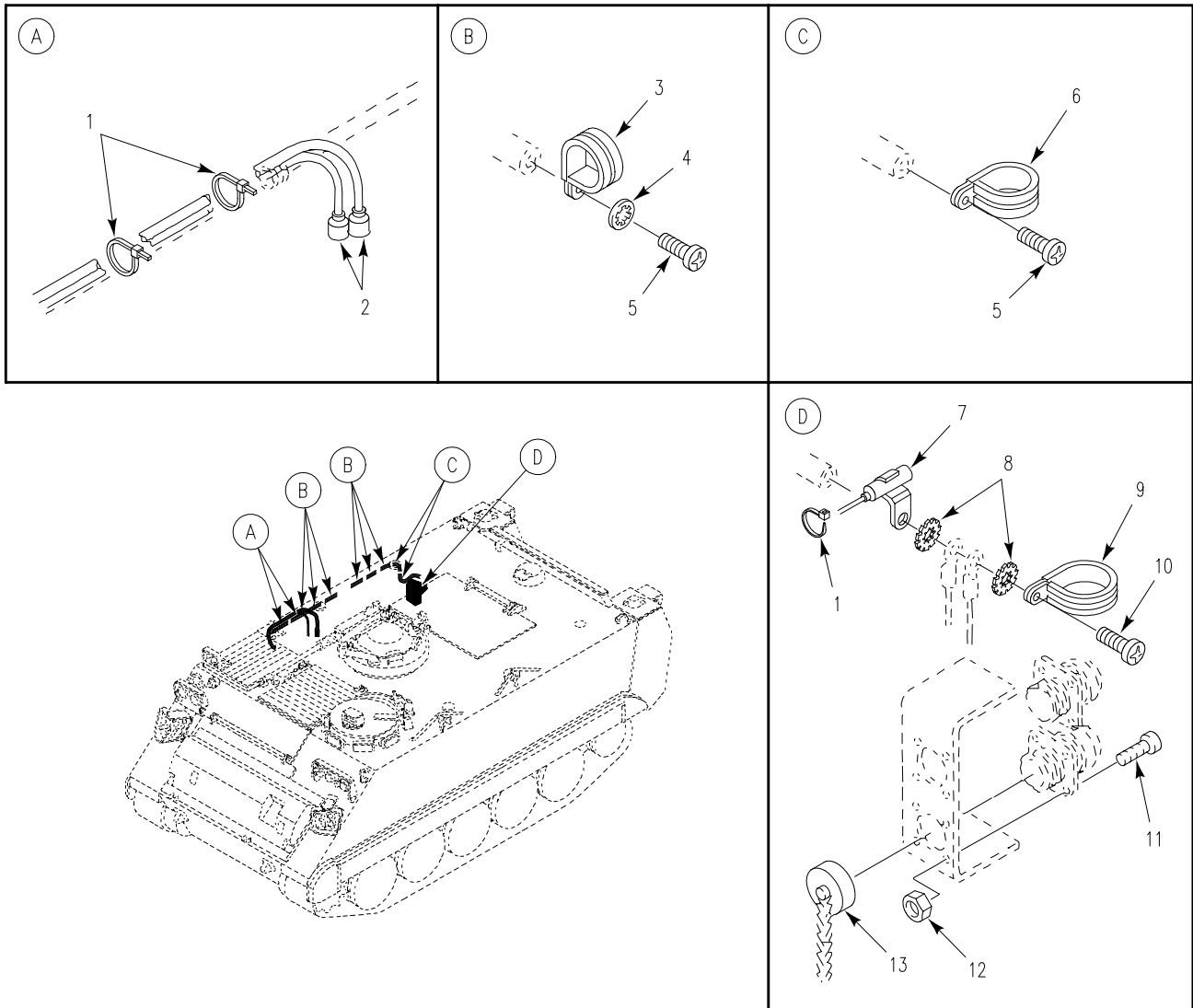

Figure 131. Electrical Harness Attaching Hardware (M113A3,M58)

SECTION II

TM 9-2350-277-24P

(1) ITEM NO	(2) SMR	(3) NSN	(4) CAGE	(5) PART NUMBER	(6) DESCRIPTION AND USABLE ON CODE (UOC)	(7) QTY
					GROUP 0613 HULL OR CHASSIS WIRING HARNESS CONTINUED FIG. 131 ELECTRICAL HARNESS ATTACHING HARDWARE (M113A3,M58)	
1	PAOZZ	5975-00-570-9598	96906	MS3367-7-9	STRAP, TIEDOWN, ELECT..... UOC: APC, AP8,	3
2	PAOZZ	6150-00-782-1753	19207	10875121	WIRING HARNESS..... UOC: APC, AP8,	1
3	PAFZZ	5340-00-598-0146	96906	MS21919WDG6	CLAMP, LOOP..... UOC: APC,	6
4	PAOZZ	5310-00-576-5752	96906	MS35333-39	WASHER, LOCK..... UOC: APC,	6
5	PAOZZ	5305-00-984-6210	96906	MS35206-263	SCREW, MACHINE..... UOC: APC,	8
6	PAOZZ	5340-00-598-0146	96906	MS21919WDG6	CLAMP, LOOP..... UOC: APC,	2
7	PAOZZ	5910-00-050-2023	81349	CA32KFB104	CAPACITOR, FIXED, PAP..... UOC: APC,	1
8	PAOZZ	5310-00-080-9786	96906	MS45904-60	WASHER, LOCK..... UOC: APC,	2
9	PAOZZ	5340-00-664-8163	96906	MS21919WDG11	CLAMP, LOOP..... UOC: APC,	1
10	PAOZZ	5305-00-984-6213	96906	MS35206-266	SCREW, MACHINE..... UOC: APC,	1
11	PAOZZ	5305-00-984-4992	96906	MS35206-232	SCREW, MACHINE..... UOC: APC,	8
12	PAOZZ	5310-00-081-8087	96906	MS21044N06	NUT, SELF-LOCKING, HE..... UOC: APC,	8
13	PAOZZ	5935-01-176-1708	96906	MS25043-22DA	COVER, ELECTRICAL CO..... UOC: APC,	2

END OF FIGURE

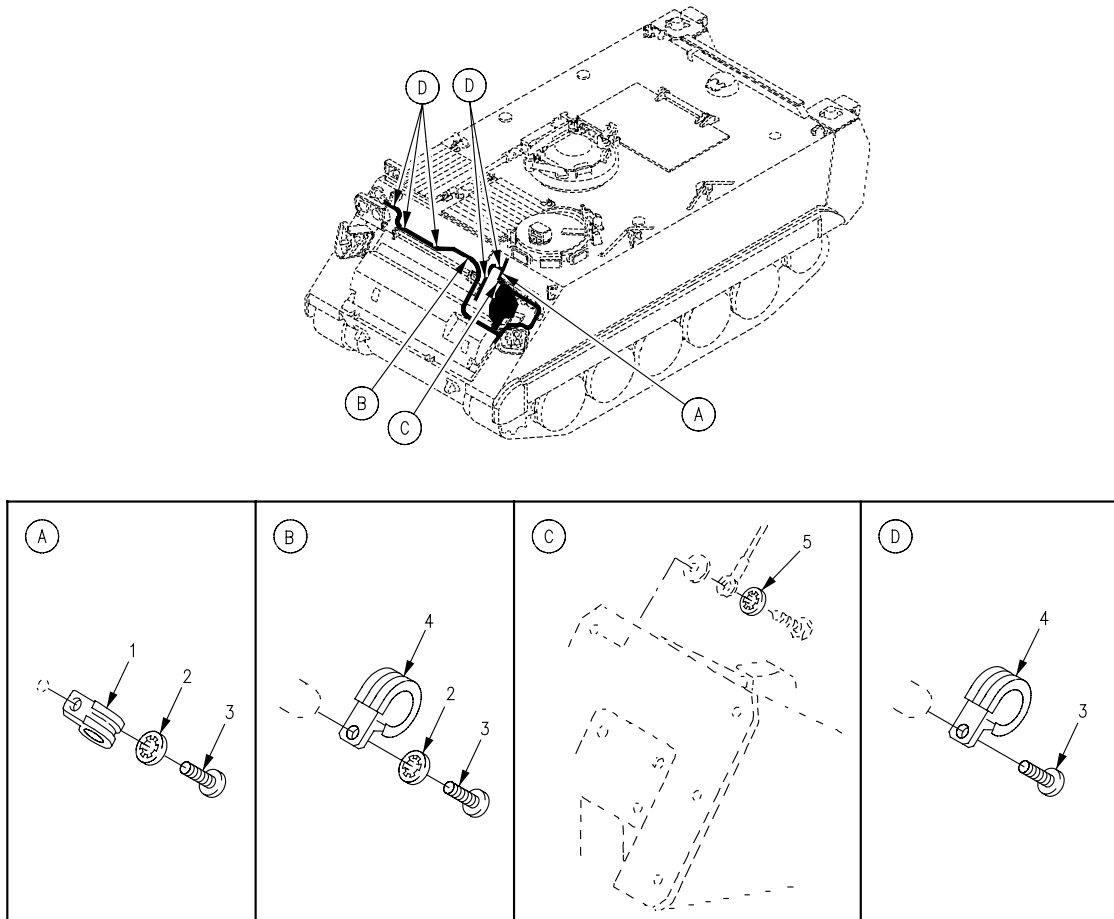

Figure 132. Electrical Harness Attaching Hardware

SECTION II

TM 9-2350-277-24P

(1) ITEM NO	(2) SMR	(3) NSN	(4) CAGE	(5) PART NUMBER	(6) DESCRIPTION AND USABLE ON CODE (UOC)	(7) QTY
					GROUP 0613 HULL OR CHASSIS WIRING HARNESS CONTINUED FIG. 132 ELECTRICAL HARNESS ATTACHING HARDWARE	
1	PAOZZ	5340-00-200-8560	96906	MS21919WDG5	CLAMP, LOOP.....	1
2	PAOZZ	5310-00-576-5752	96906	MS35333-39	WASHER, LOCK.....	2
3	PAOZZ	5305-00-984-6210	96906	MS35206-263	SCREW, MACHINE.....	8
4	PAFZZ	5340-00-291-5347	96906	MS21919WDG8	CLAMP, LOOP.....	7
5	PAOZZ	5310-00-595-7237	96906	MS35333-42	WASHER, LOCK.....	1

END OF FIGURE

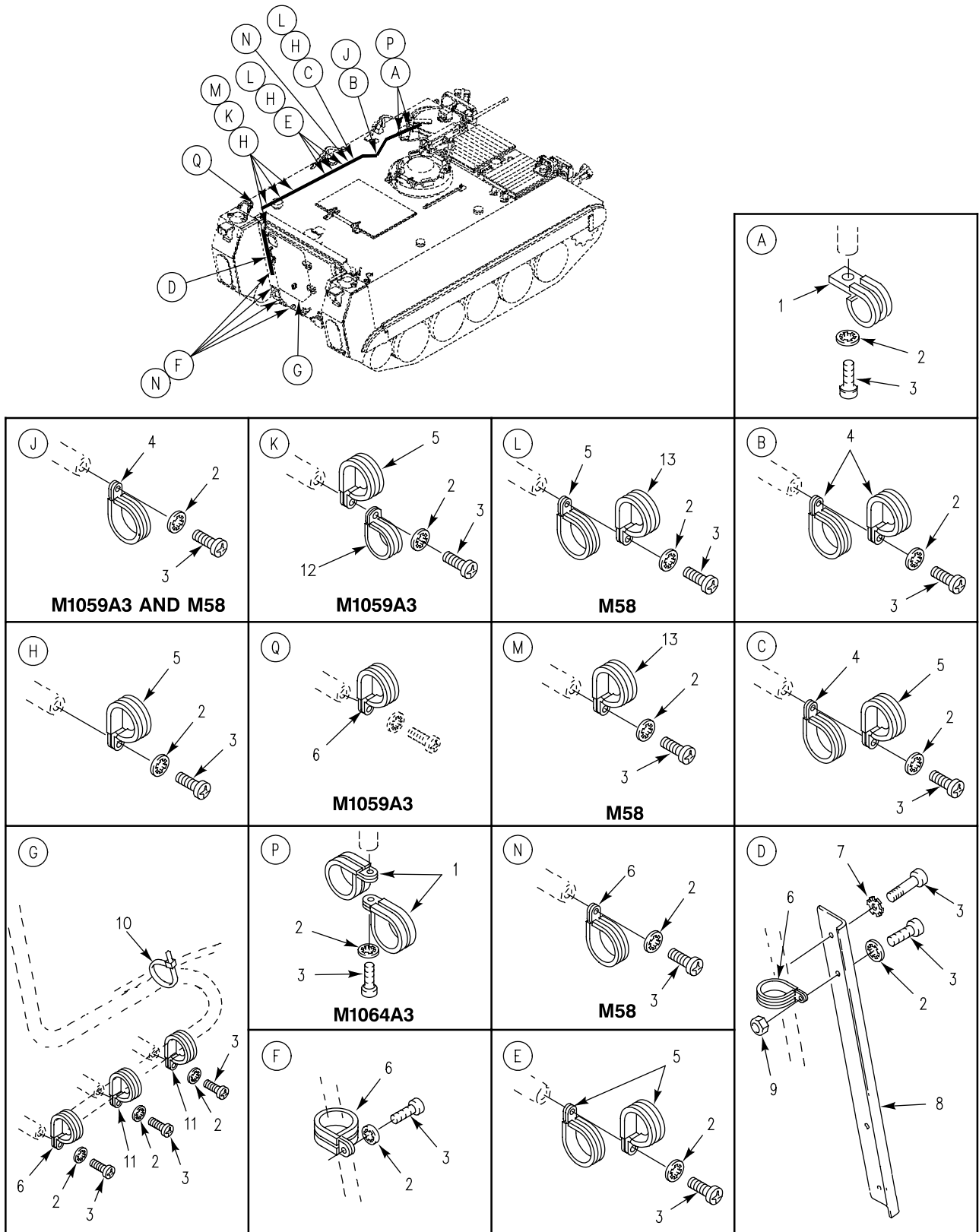

Figure 133. Electrical Harness Attaching Hardware (M1059A3, M1064A3, M113A3, M58)

SECTION II

TM 9-2350-277-24P

(1) ITEM NO	(2) SMR	(3) NSN	(4) CAGE	(5) PART NUMBER	(6) DESCRIPTION AND USABLE ON CODE (UOC)	(7) QTY
					GROUP 0613 HULL OR CHASSIS WIRING HARNES CONTINUED FIG. 133 ELECTRICAL HARNES ATTACHING HARDWARE (M113A3,M1059A3,M1064A3,M58)	
1	PAOZZ	5340-00-286-9421	96906	MS21919WDG13	CLAMP, LOOP..... UOC: AP2,	4
1	PAFZZ	5340-00-664-8164	96906	MS21919WDG15	CLAMP, LOOP..... UOC: APC, AP6, AP8,	2
2	PAOZZ	5310-00-576-5752	96906	MS35333-39	WASHER, LOCK..... UOC: APC,	14
2	PAOZZ	5310-00-576-5752	96906	MS35333-39	WASHER, LOCK..... UOC: AP2,	2
2	PAOZZ	5310-00-576-5752	96906	MS35333-39	WASHER, LOCK..... UOC: AP6,	18
2	PAOZZ	5310-00-576-5752	96906	MS35333-39	WASHER, LOCK..... UOC: AP8,	17
3	PAOZZ	5305-00-984-6210	96906	MS35206-263	SCREW, MACHINE..... UOC: APC, AP6,	20
3	PAOZZ	5305-00-984-6210	96906	MS35206-263	SCREW, MACHINE..... UOC: AP8,	19
4	PAOZZ	5340-00-664-8163	96906	MS21919WDG11	CLAMP, LOOP..... UOC: APC,	2
4	PAOZZ	5340-00-664-8163	96906	MS21919WDG11	CLAMP, LOOP..... UOC: AP6, AP8,	1
5	PAOZZ	5340-00-584-6556	96906	MS21919WDG10	CLAMP, LOOP..... UOC: APC,	12
5	PAOZZ	5340-00-584-6556	96906	MS21919WDG10	CLAMP, LOOP..... UOC: AP6,	8
5	PAOZZ	5340-00-584-6556	96906	MS21919WDG10	CLAMP, LOOP..... UOC: AP8,	4
6	PAFZZ	5340-00-291-5347	96906	MS21919WDG8	CLAMP, LOOP..... UOC: APC,	7
6	PAOZZ	5340-00-291-5347	96906	MS21919WDG8	CLAMP, LOOP..... UOC: AP2,	15
6	PAOZZ	5340-00-291-5347	96906	MS21919WDG8	CLAMP, LOOP..... UOC: AP6, AP8,	5
7	PAOZZ	5310-00-080-9786	96906	MS45904-60	WASHER, LOCK..... UOC: APC, AP6,	2
8	PAOZZ	5975-00-782-1757	19207	10886475	PROTECTOR, ELECTRICAL..... UOC: APC, AP2, AP6, AP8,	1
9	PAOZZ	5310-00-877-5797	96906	MS21044N3	NUT, SELF-LOCKING, HEX..... UOC: AP2,	2
9	PAOZZ	5310-00-934-9758	96906	MS35649-202	NUT, PLAIN, HEXAGON..... UOC: APC, AP6, AP8,	2
10	PAFZZ	5340-00-679-9230	19207	8704583	STRAP, WEBBING..... UOC: APC, AP6, AP8,	1
11	PAOZZ	5340-01-046-5903	96906	MS21919WDG9	CLAMP, LOOP..... UOC: AP6, AP8,	2
12	PAOZZ	5340-00-200-8560	96906	MS21919WDG5	CLAMP, LOOP..... UOC: AP6,	4
13	PAOZZ	5340-00-286-9418	96906	MS21919WDG16	CLAMP, LOOP..... UOC: AP8,	8

END OF FIGURE

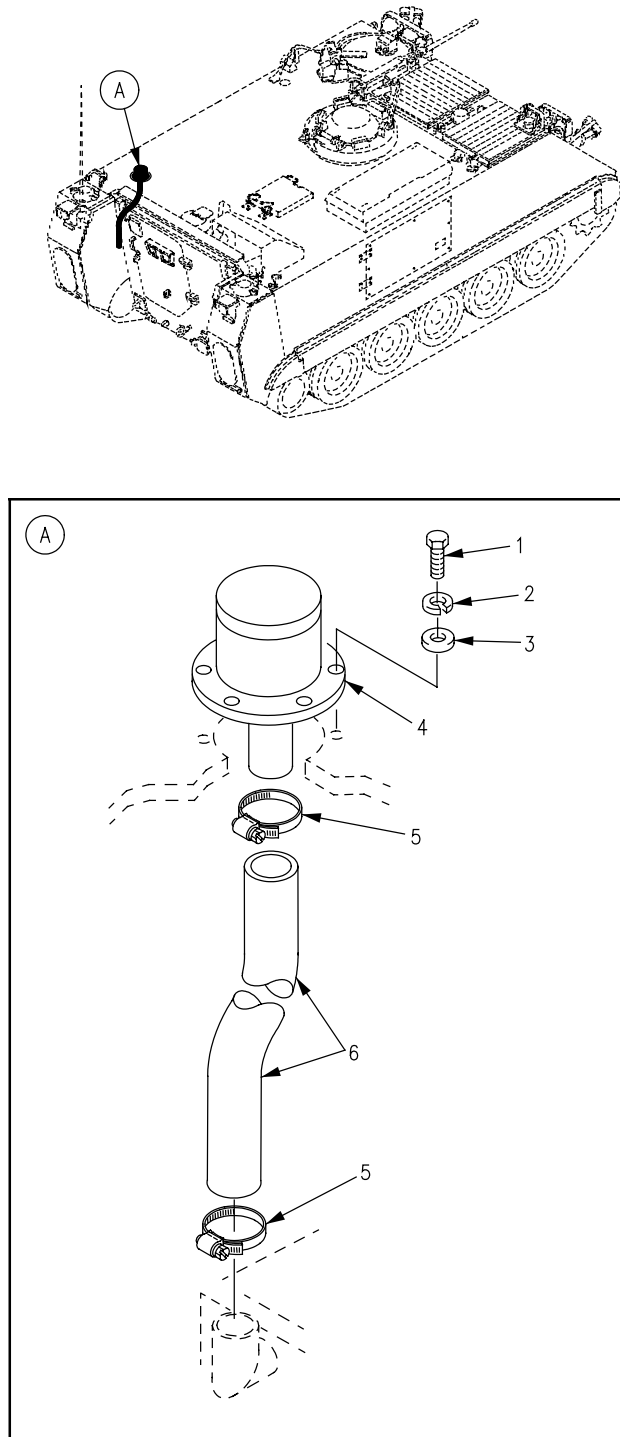

Figure 134. Electrical Harness Attaching Hardware (M58)

SECTION II

TM 9-2350-277-24P

(1) ITEM NO	(2) SMR	(3) NSN	(4) CAGE	(5) PART NUMBER	(6) DESCRIPTION AND USABLE ON CODE (UOC)	(7) QTY
					GROUP 0613 HULL OR CHASSIS WIRING HARNESS CONTINUED FIG. 134 ELECTRICAL HARNESS ATTACHING HARDWARE (M58)	
1	PAOZZ	5305-00-225-3843	80204	B1821BH025C100N	SCREW,CAP,HEXAGON H..... UOC:AP8,	6
2	PAOZZ	5310-00-582-5965	96906	MS35338-44	WASHER, LOCK..... UOC:AP8,	6
3	PAOZZ	5310-00-809-4058	96906	MS27183-10	WASHER, FLAT..... UOC:AP8,	6
4	PAOZZ	2590-01-138-9131	19207	12306887	VENT FITTING,BATTER..... UOC:AP8,	1
5	PAOZZ	4730-00-908-3193	96906	MS35842-12	CLAMP,HOSE..... UOC:AP8,	2
6	PAOZZ	4720-01-222-3727	96906	MS521301B112270	HOSE, NONMETALLIC..... UOC:AP8,	1

END OF FIGURE

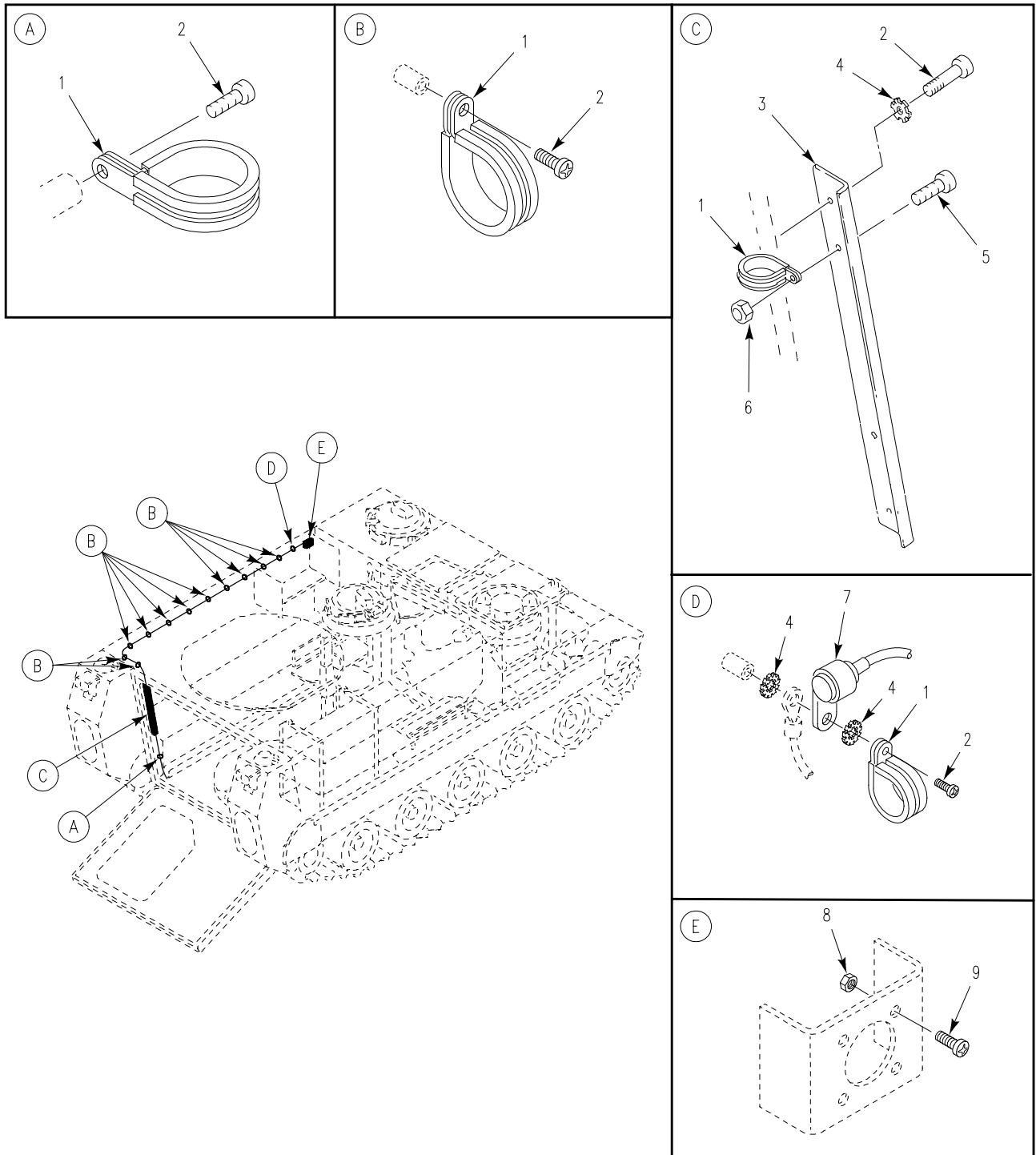

Figure 135. Electrical Harness Attaching Hardware (M1064A3)

SECTION II

TM 9-2350-277-24P

(1) ITEM NO	(2) SMR	(3) NSN	(4) CAGE	(5) PART NUMBER	(6) DESCRIPTION AND USABLE ON CODE (UOC)	(7) QTY
					GROUP 0613 HULL OR CHASSIS WIRING HARNESS CONTINUED FIG. 135 ELECTRICAL HARNESS ATTACHING HARDWARE (M1064A3)	
1	PAOZZ	5340-00-291-5347	96906	MS21919WDG8	CLAMP, LOOP..... UOC: AP2,	15
2	PAOZZ	5305-00-984-6210	96906	MS35206-263	SCREW, MACHINE..... UOC: AP2,	15
3	PAOZZ	5975-00-782-1757	19207	10886475	PROTECTOR, ELECTRICAL..... UOC: AP2,	1
4	PAOZZ	5310-00-080-9786	96906	MS45904-60	WASHER, LOCK..... UOC: AP2,	4
5	PAOZZ	5305-00-989-7434	96906	MS35207-263	SCREW, MACHINE..... UOC: AP2,	2
6	PAOZZ	5310-00-877-5797	96906	MS21044N3	NUT, SELF-LOCKING, HE..... UOC: AP2,	2
7	PAOZZ	5910-00-050-2023	81349	CA32KFB104	CAPACITOR, FIXED, PAP..... UOC: AP2,	1
8	PAOZZ	5310-00-081-8087	96906	MS21044N06	NUT, SELF-LOCKING, HE..... UOC: AP2,	4
9	PAOZZ	5305-00-889-3001	96906	MS35206-231	SCREW, MACHINE..... UOC: AP2,	4

END OF FIGURE

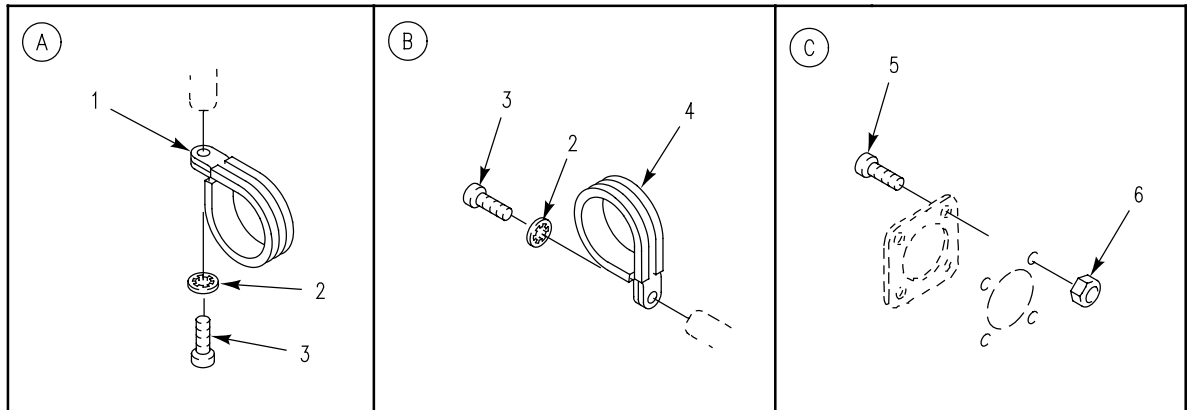
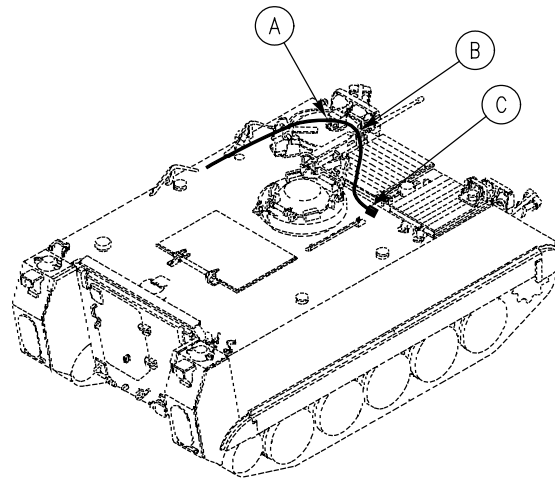

Figure 136. Electrical Harness Attaching Hardware

SECTION II

TM 9-2350-277-24P

(1) ITEM NO	(2) SMR	(3) NSN	(4) CAGE	(5) PART NUMBER	(6) DESCRIPTION AND USABLE ON CODE (UOC)	(7) QTY
					GROUP 0613 HULL OR CHASSIS WIRING HARNESS CONTINUED FIG. 136 ELECTRICAL HARNESS ATTACHING HARDWARE	
1	PAOZZ	5340-00-584-6556	96906	MS21919WDG10	CLAMP, LOOP.....	1
2	PAOZZ	5310-00-576-5752	96906	MS35333-39	WASHER, LOCK..... UOC: APC, AP5,	1
2	PAOZZ	5310-00-576-5752	96906	MS35333-39	WASHER, LOCK..... UOC: AP2, AP3, AP6, AP8,	2
3	PAOZZ	5305-00-984-6210	96906	MS35206-263	SCREW, MACHINE.....	2
4	PAOZZ	5340-01-046-5903	96906	MS21919WDG9	CLAMP, LOOP.....	1
5	PAFZZ	5305-00-995-3444	96906	MS35207-266	SCREW, MACHINE.....	4
6	PAOZZ	5310-00-808-0975	72962	22ND8-02	NUT, SELF-LOCKING, SP..... UOC: APC, AP2, AP6, AP8,	7
6	PAFZZ	5310-01-138-4717	96906	MS51866-8	NUT, SELF-LOCKING, SP..... UOC: AP3, AP5,	4

END OF FIGURE

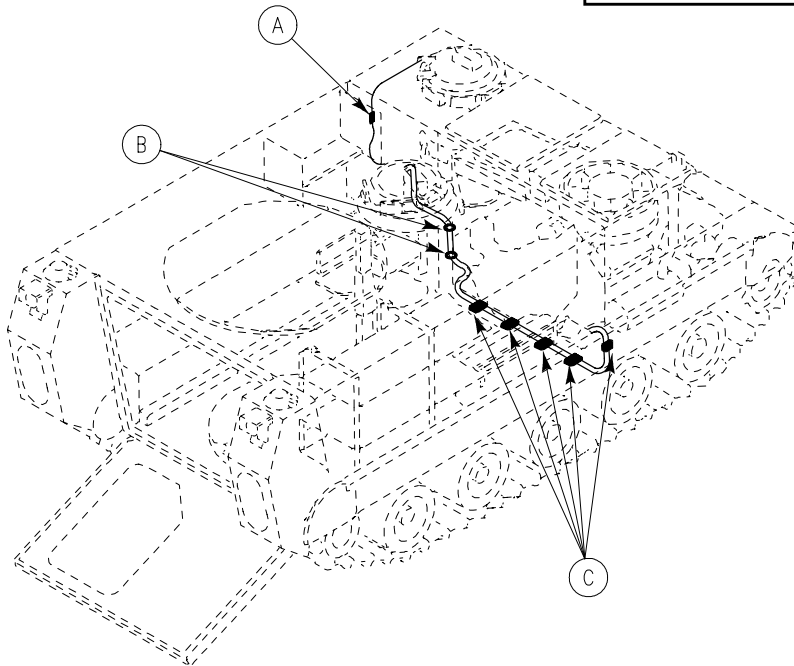
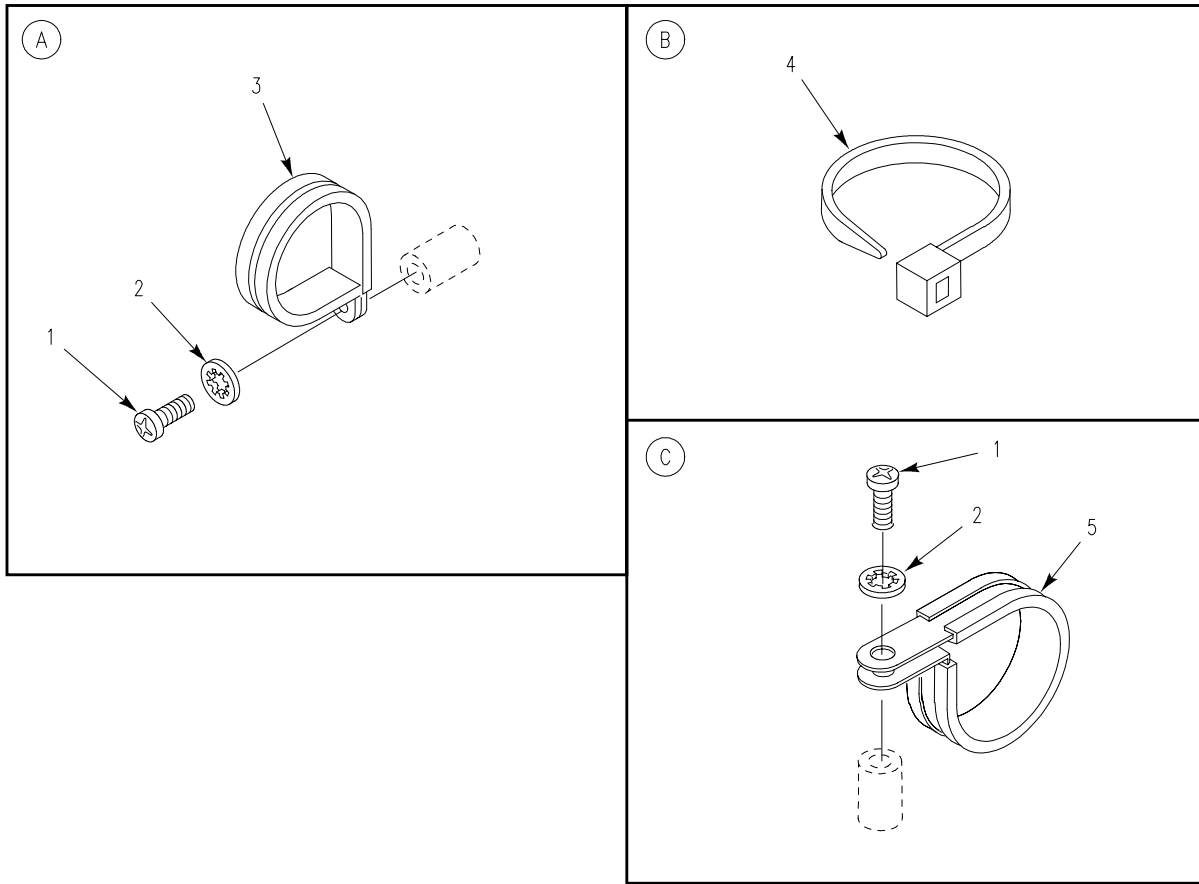

Figure 137. Electrical Harness Attaching Hardware (M1064A3)

SECTION II

TM 9-2350-277-24P

(1) ITEM NO	(2) SMR	(3) NSN	(4) CAGE	(5) PART NUMBER	(6) DESCRIPTION AND USABLE ON CODE (UOC)	(7) QTY
					GROUP 0613 HULL OR CHASSIS WIRING HARNESS CONTINUED FIG. 137 ELECTRICAL HARNESS ATTACHING HARDWARE (M1064A3)	
1	PAOZZ	5305-00-984-6210	96906	MS35206-263	SCREW, MACHINE..... UOC: AP2,	5
2	PAOZZ	5310-00-576-5752	96906	MS35333-39	WASHER, LOCK..... UOC: AP2,	5
3	PAOZZ	5340-00-291-5347	96906	MS21919WDG8	CLAMP, LOOP..... UOC: AP2,	1
4	PAOZZ	5975-01-034-5871	96906	MS3367-7-0	STRAP, TIEDOWN, ELECT..... UOC: AP2,	V
5	PAOZZ	5340-00-929-1794	96906	MS21334-31	CLAMP, LOOP..... UOC: AP2,	4

END OF FIGURE

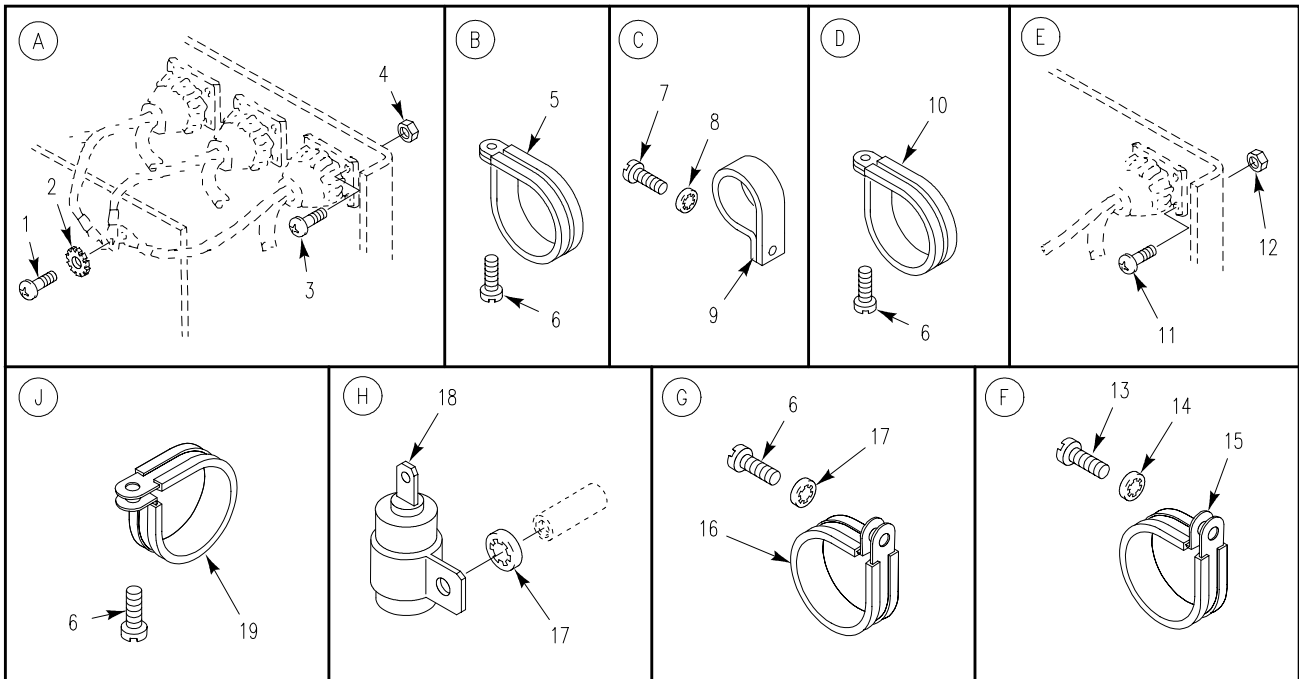
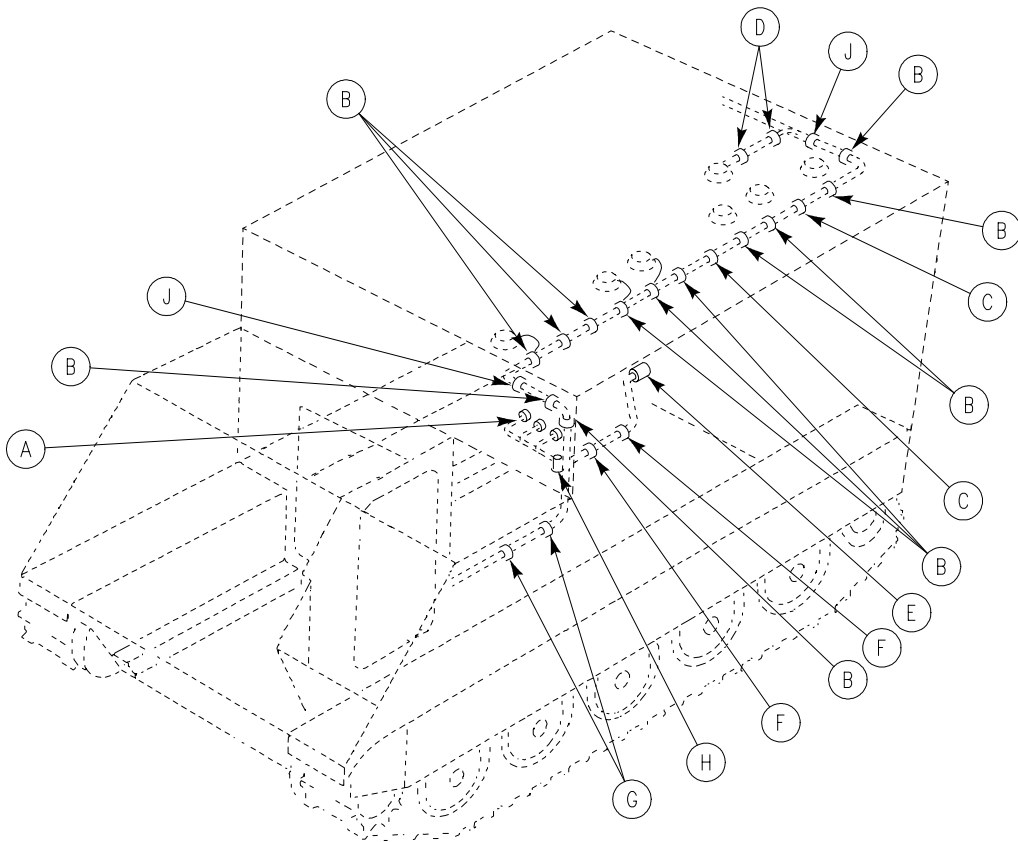

Figure 138. Main Harness Attaching Hardware, Left Side
(M1068A3,M577A3)

SECTION II

TM 9-2350-277-24P

(1) ITEM NO	(2) SMR	(3) NSN	(4) CAGE	(5) PART NUMBER	(6) DESCRIPTION AND USABLE ON CODE (UOC)	(7) QTY
GROUP 0613 HULL OR CHASSIS WIRING HARNES CONTINUED FIG. 138 MAIN HARNES ATTACHING HARDWARE, LEFT SIDE (M577A3,M1068A3)						
1	PAOZZ	5305-00-988-1725	96906	MS35206-281	SCREW,MACHINE..... UOC:AP3,AP5,	1
2	PAOZZ	5310-00-067-6357	96906	MS45904-69	WASHER, LOCK..... UOC:AP3,AP5,	3
3	PAOZZ	5305-00-889-3001	96906	MS35206-231	SCREW,MACHINE..... UOC:AP3,AP5,	12
4	PAOZZ	5310-00-081-8087	96906	MS21044N06	NUT, SELF-LOCKING, HE..... UOC:AP3,AP5,	12
5	PAOZZ	5340-00-286-9418	96906	MS21919WDG16	CLAMP, LOOP..... UOC:AP3,AP5,	12
6	PAOZZ	5305-00-984-6210	96906	MS35206-263	SCREW,MACHINE..... UOC:AP3,AP5,	18
7	PAOZZ	5306-00-226-4825	80204	B1821BH031C075N	BOLT, MACHINE..... UOC:AP3,AP5,	2
8	PAOZZ	5310-00-167-0721	96906	MS35333-41	WASHER, LOCK..... UOC:AP3,AP5,	2
9	PAOZZ	5340-00-764-7052	96906	MS21333-116	CLAMP, LOOP..... UOC:AP3,AP5,	2
10	PAOZZ	5340-00-291-5322	96906	MS21919WDG3	CLAMP, LOOP..... UOC:AP3,AP5,	2
11	PAOZZ	5305-00-889-2999	96906	MS35206-217	SCREW,MACHINE..... UOC:AP3,AP5,	4
12	PAOZZ	5310-00-088-0551	96906	MS21044N04	NUT, SELF-LOCKING, HE..... UOC:AP3,AP5,	4
13	PAOZZ	5305-00-988-1724	96906	MS35206-280	SCREW,MACHINE..... UOC:AP3,AP5,	2
14	PAOZZ	5310-00-550-1130	96906	MS35333-40	WASHER, LOCK..... UOC:AP3,AP5,	2
15	PAOZZ	5340-00-775-5845	19207	7755845	CLAMP, LOOP..... UOC:AP3,AP5,	2
16	PAOZZ	5340-00-664-8164	96906	MS21919WDG15	CLAMP, LOOP..... UOC:AP3,AP5,	2
17	PAOZZ	5310-00-576-5752	96906	MS35333-39	WASHER, LOCK..... UOC:AP3,AP5,	4
18	PAOZZ	5910-00-050-2023	81349	CA32KFB104	CAPACITOR, FIXED, PAP..... UOC:AP3,AP5,	1
19	PAOZZ	5340-00-598-0529	96906	MS21919WDG28	CLAMP, LOOP..... UOC:AP3,AP5,	1

END OF FIGURE

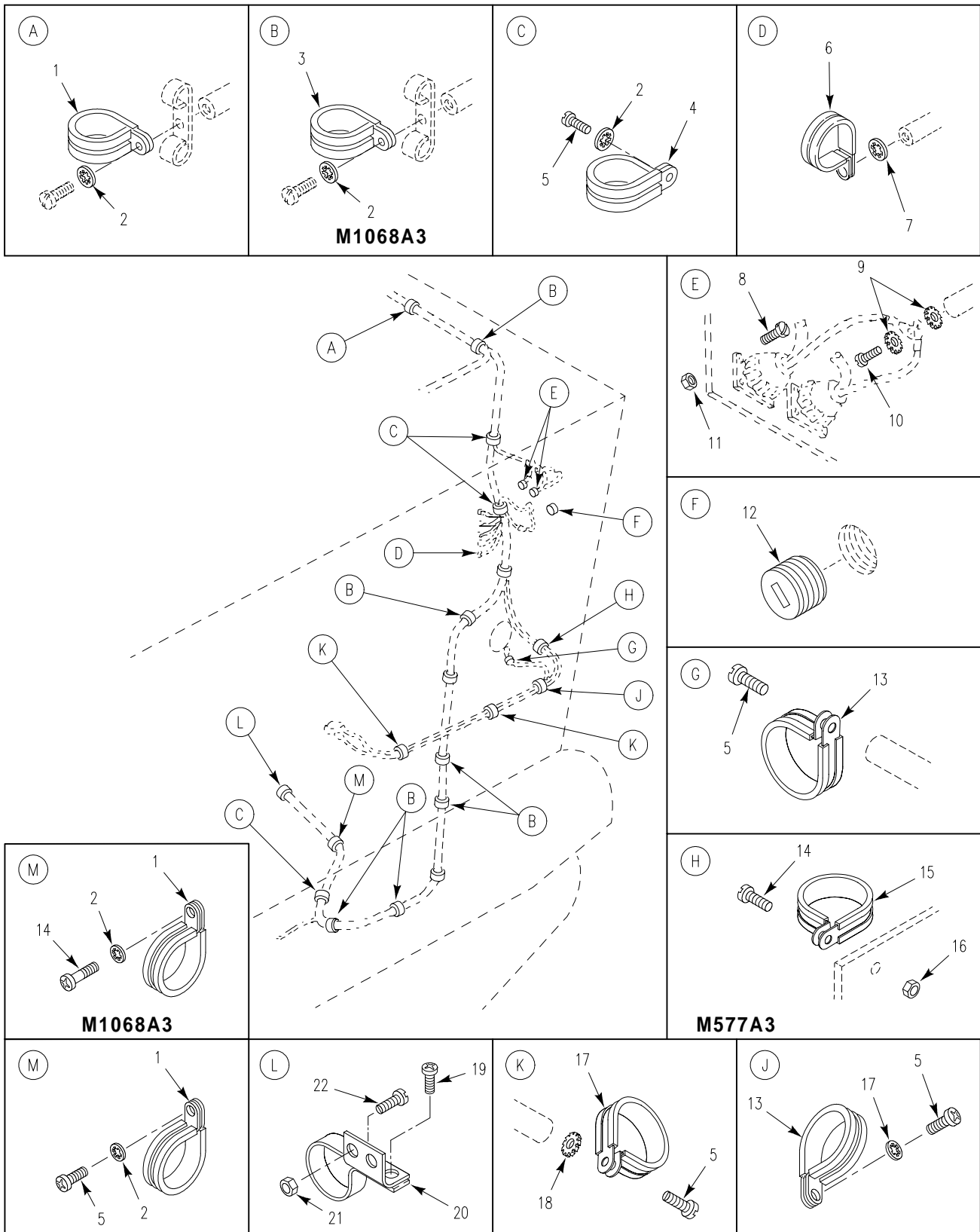

Figure 139. Main Harness Attaching Hardware, Left Rear (M1068A3,M577A3)

SECTION II

TM 9-2350-277-24P

(1) ITEM NO	(2) SMR	(3) NSN	(4) CAGE	(5) PART NUMBER	(6) DESCRIPTION AND USABLE ON CODE (UOC)	(7) QTY
					GROUP 0613 HULL OR CHASSIS WIRING HARNES CONTINUED FIG. 139 MAIN HARNES ATTACHING HARDWARE, LEFT REAR (M577A3,M1068A3)	
1	PAOZZ	5340-00-291-5347	96906	MS21919WDG8	CLAMP, LOOP..... UOC: AP3, AP5,	2
2	PAOZZ	5310-00-576-5752	96906	MS35333-39	WASHER, LOCK..... UOC: AP3, AP5,	10
2	PAOZZ	5310-00-576-5752	96906	MS35333-39	WASHER, LOCK..... UOC: AP5,	1
3	PAOZZ	5340-01-046-5903	96906	MS21919WDG9	CLAMP, LOOP..... UOC: AP3, AP5,	8
4	PAOZZ	5340-00-286-9424	96906	MS21919WDG14	CLAMP, LOOP..... UOC: AP3, AP5,	2
5	PAOZZ	5305-00-984-6210	96906	MS35206-263	SCREW, MACHINE..... UOC: AP3,	13
5	PAOZZ	5305-00-984-6210	96906	MS35206-263	SCREW, MACHINE..... UOC: AP5,	14
6	PAOZZ	5340-00-954-6014	96906	MS21333-121	CLAMP, LOOP..... UOC: AP3, AP5,	1
7	PAOZZ	5310-00-595-7237	96906	MS35333-42	WASHER, LOCK..... UOC: AP3, AP5,	1
8	PAOZZ	5305-00-889-3001	96906	MS35206-231	SCREW, MACHINE..... UOC: AP3, AP5,	8
9	PAOZZ	5310-00-067-6357	96906	MS45904-69	WASHER, LOCK..... UOC: AP3, AP5,	2
10	PAOZZ	5305-00-988-1725	96906	MS35206-281	SCREW, MACHINE..... UOC: AP3, AP5,	1
11	PAOZZ	5310-00-081-8087	96906	MS21044N06	NUT, SELF-LOCKING, HE..... UOC: AP3, AP5,	8
12	PAOZZ	4730-00-640-0279	81348	WWP471	PLUG, PIPE..... UOC: AP3, AP5,	1
13	PAOZZ	5340-00-200-8560	96906	MS21919WDG5	CLAMP, LOOP..... UOC: AP3, AP5,	2
14	PAOZZ	5305-00-984-6212	96906	MS35206-265	SCREW, MACHINE..... UOC: AP3, AP5,	3
15	PAOZZ	5340-00-286-9418	96906	MS21919WDG16	CLAMP, LOOP..... UOC: AP5,	1
16	PAOZZ	5310-00-689-3877	96906	MS17829-3C	NUT, SELF-LOCKING, HE..... UOC: AP5,	1
17	PAOZZ	5340-00-291-5322	96906	MS21919WDG3	CLAMP, LOOP..... UOC: AP3, AP5,	2
18	PAOZZ	5310-00-080-9786	96906	MS45904-60	WASHER, LOCK..... UOC: AP3, AP5,	1
19	PAOZZ	5305-00-989-7434	96906	MS35207-263	SCREW, MACHINE..... UOC: AP3, AP5,	1
20	PAOZZ	5340-01-125-9706	19207	8376682	CLAMP, LOOP..... UOC: AP3, AP5,	1
21	PAOZZ	5310-00-877-5797	96906	MS21044N3	NUT, SELF-LOCKING, HE..... UOC: AP3, AP5,	3
22	PAOZZ	5305-00-993-1848	96906	MS35207-265	SCREW, MACHINE..... UOC: AP3, AP5,	2

END OF FIGURE

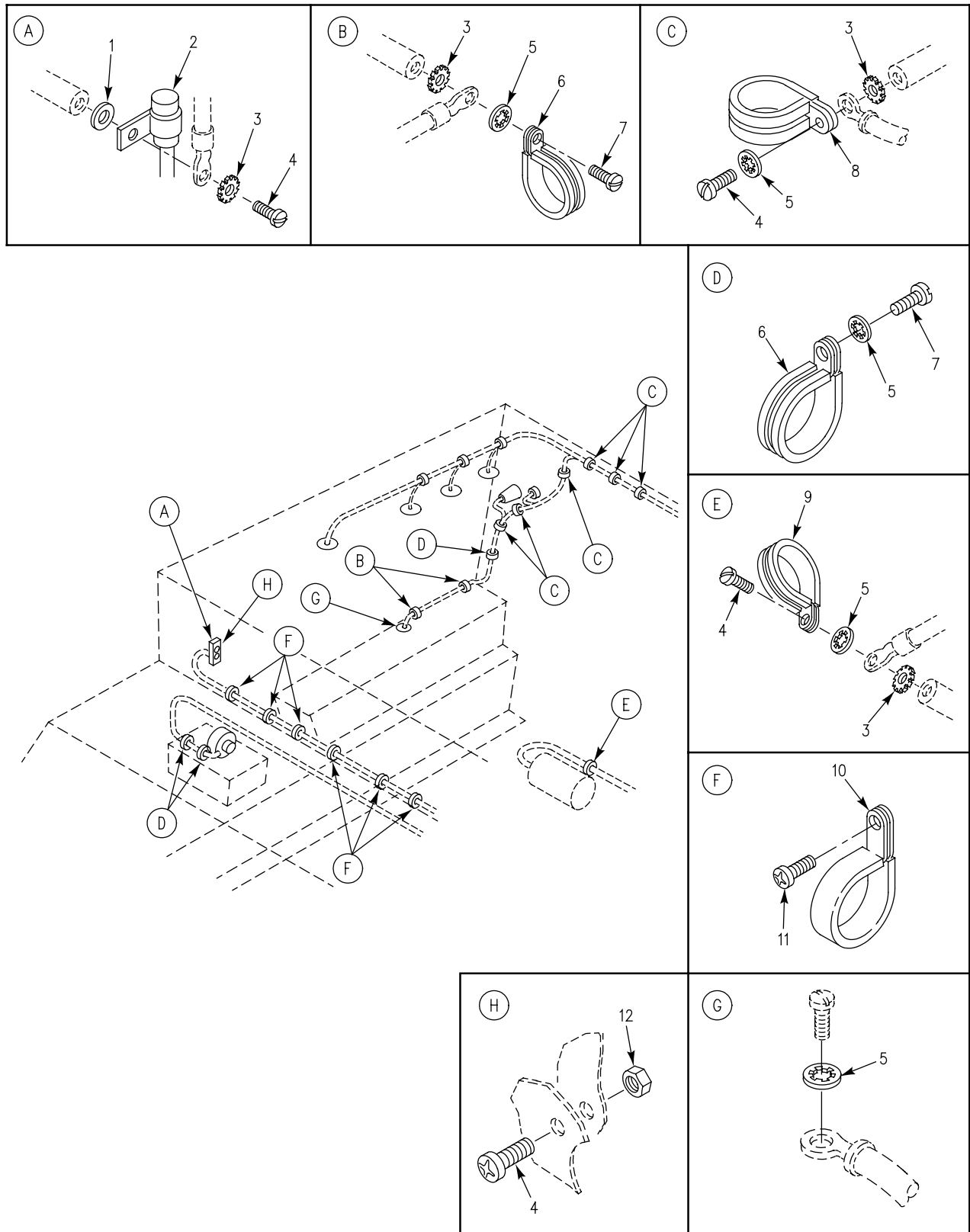

Figure 140. Main Harness Attaching Hardware, Right Side (M1068A3, M577A3)

SECTION II

TM 9-2350-277-24P

(1) ITEM NO	(2) SMR	(3) NSN	(4) CAGE	(5) PART NUMBER	(6) DESCRIPTION AND USABLE ON CODE (UOC)	(7) QTY
					GROUP 0613 HULL OR CHASSIS WIRING HARNES CONTINUED FIG. 140 MAIN HARNES ATTACHING HARDWARE, RIGHT SIDE (M577A3,M1068A3)	
1	PAOZZ	5310-00-809-8544	96906	MS27183-7	WASHER, FLAT..... UOC: AP3, AP5,	1
2	PAOZZ	5910-00-050-2023	81349	CA32KFB104	CAPACITOR, FIXED, PAP..... UOC: AP3, AP5,	1
3	PAOZZ	5310-00-080-9786	96906	MS45904-60	WASHER, LOCK..... UOC: AP3, AP5,	12
4	PAOZZ	5305-00-984-6211	96906	MS35206-264	SCREW, MACHINE..... UOC: AP3, AP5,	4
5	PAOZZ	5310-00-576-5752	96906	MS35333-39	WASHER, LOCK..... UOC: AP3, AP5,	14
6	PAOZZ	5340-00-291-5322	96906	MS21919WDG3	CLAMP, LOOP..... UOC: AP3, AP5,	6
7	PAOZZ	5305-00-984-6210	96906	MS35206-263	SCREW, MACHINE..... UOC: AP3, AP5,	7
8	PAOZZ	5340-00-200-8559	96906	MS21919WDG7	CLAMP, LOOP..... UOC: AP3, AP5,	6
9	PAOZZ	5340-00-598-0146	96906	MS21919WDG6	CLAMP, LOOP..... UOC: AP3, AP5,	1
10	PAOZZ	5340-00-809-1492	96906	MS21333-100	CLAMP, LOOP..... UOC: AP3, AP5,	6
11	PAOZZ	5305-00-988-1723	96906	MS35206-279	SCREW, MACHINE..... UOC: AP3, AP5,	6
12	PAOZZ	5310-00-811-3494	96906	MS21044N08	NUT, SELF-LOCKING, HE..... UOC: AP3, AP5,	1

END OF FIGURE

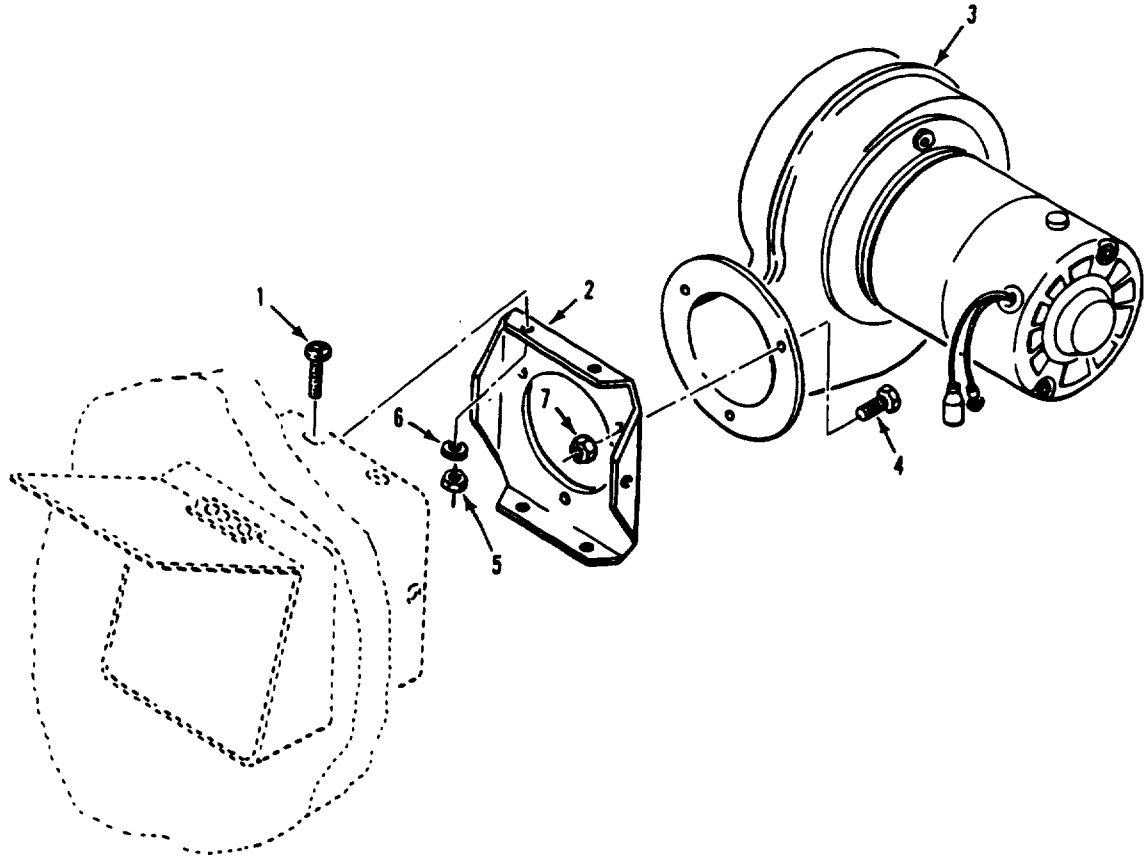

Figure 141. Ventilation Fan Assembly and Mounting Hardware
(M1068A3, M577A3)

SECTION II

TM 9-2350-277-24P

(1) ITEM NO	(2) SMR	(3) NSN	(4) CAGE	(5) PART NUMBER	(6) DESCRIPTION AND USABLE ON CODE (UOC)	(7) QTY
					GROUP 0616 VENTILATING EQUIPMENT FIG. 141 VENTILATION FAN ASSEMBLY AND MOUNTING HARDWARE (M577A3,M1068A3)	
1	PAOZZ	5305-00-984-6195	96906	MS35206-247	SCREW,MACHINE..... UOC:AP3,AP5,	6
2	PAOZZ	5340-00-065-0819	19207	10932551	BRACKET,ANGLE..... UOC:AP3,AP5,	1
3	PAOOA	4140-00-678-8443	19207	10932594	FAN,CENTRIFUGAL..... UOC:AP3,AP5,	1
4	PAOZZ	5305-00-068-0508	80204	B1821BH025C075N	SCREW,CAP,HEXAGON H..... UOC:AP3,AP5,	3
5	PAOZZ	5310-00-811-3494	96906	MS21044N08	NUT,SELF-LOCKING,HE..... UOC:AP3,AP5,	6
6	PAOZZ	5310-00-809-8544	96906	MS27183-7	WASHER,FLAT..... UOC:AP3,AP5,	6
7	PAOZZ	5310-00-088-1251	96906	MS51922-1	NUT,SELF-LOCKING,HE..... UOC:AP3,AP5,	3

END OF FIGURE

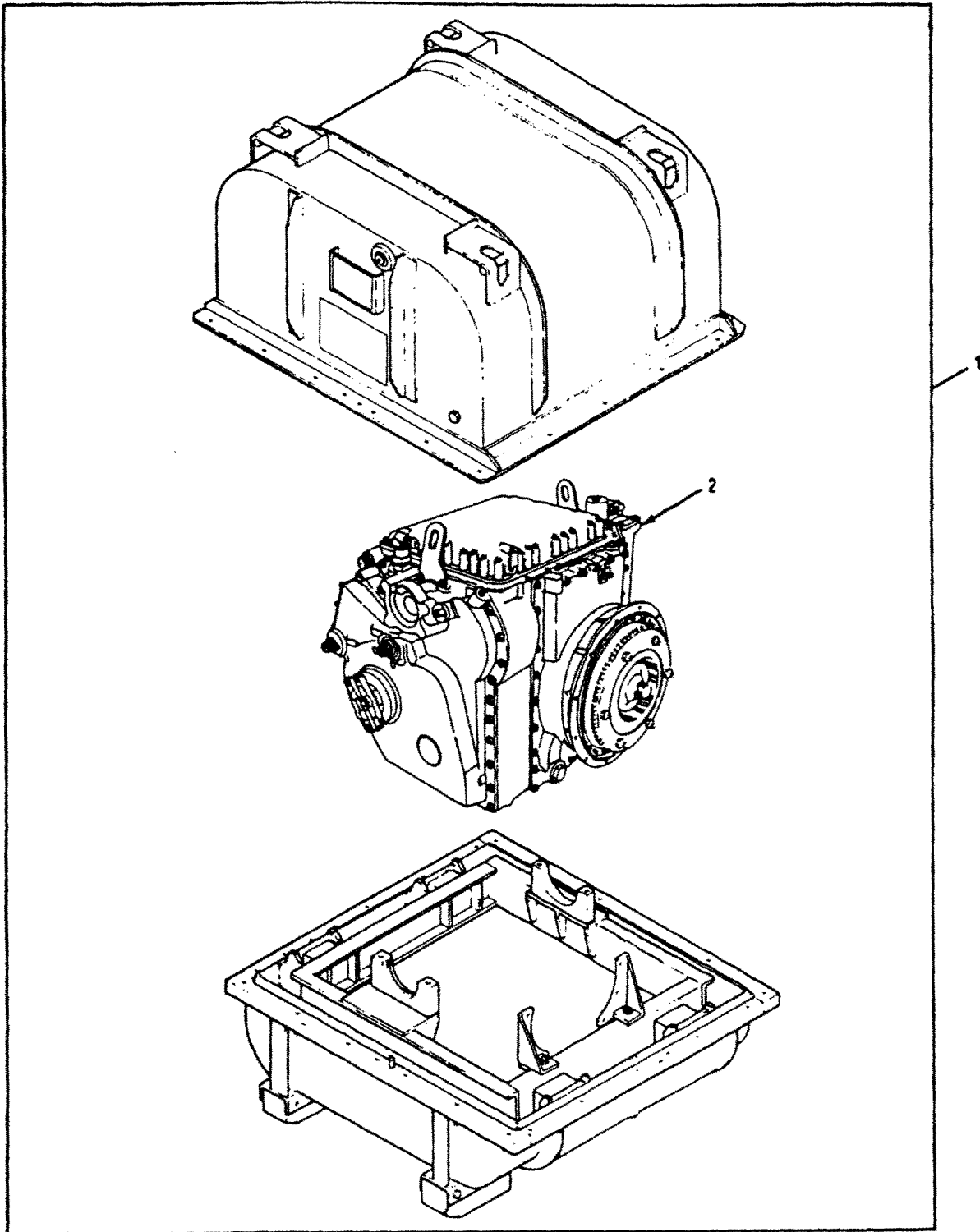

Figure 142. Transmission with Container

SECTION II

TM 9-2350-277-24P

(1) ITEM NO	(2) SMR	(3) NSN	(4) CAGE	(5) PART NUMBER	(6) DESCRIPTION AND USABLE ON CODE (UOC)	(7) QTY
					GROUP 07 TRANSMISSION GROUP 0700 TRANSMISSION ASSEMBLY (MAIN AND/OR SECONDARY) FIG. 142 TRANSMISSION WITH CONTAINER	
1	PAFHD	2520-01-397-1074	19207	12371043	TRANSMISSION W/CONT X200-4A, SEE TM9-2520-272-24P FOR COMPONENT PARTS	1
1	PAFHD	2520-01-201-4784	19207	5703227	TRANSMISSION WITH C X200-4, SEE TM9-2520-272-24P FOR COMPONENT PARTS	1

END OF FIGURE

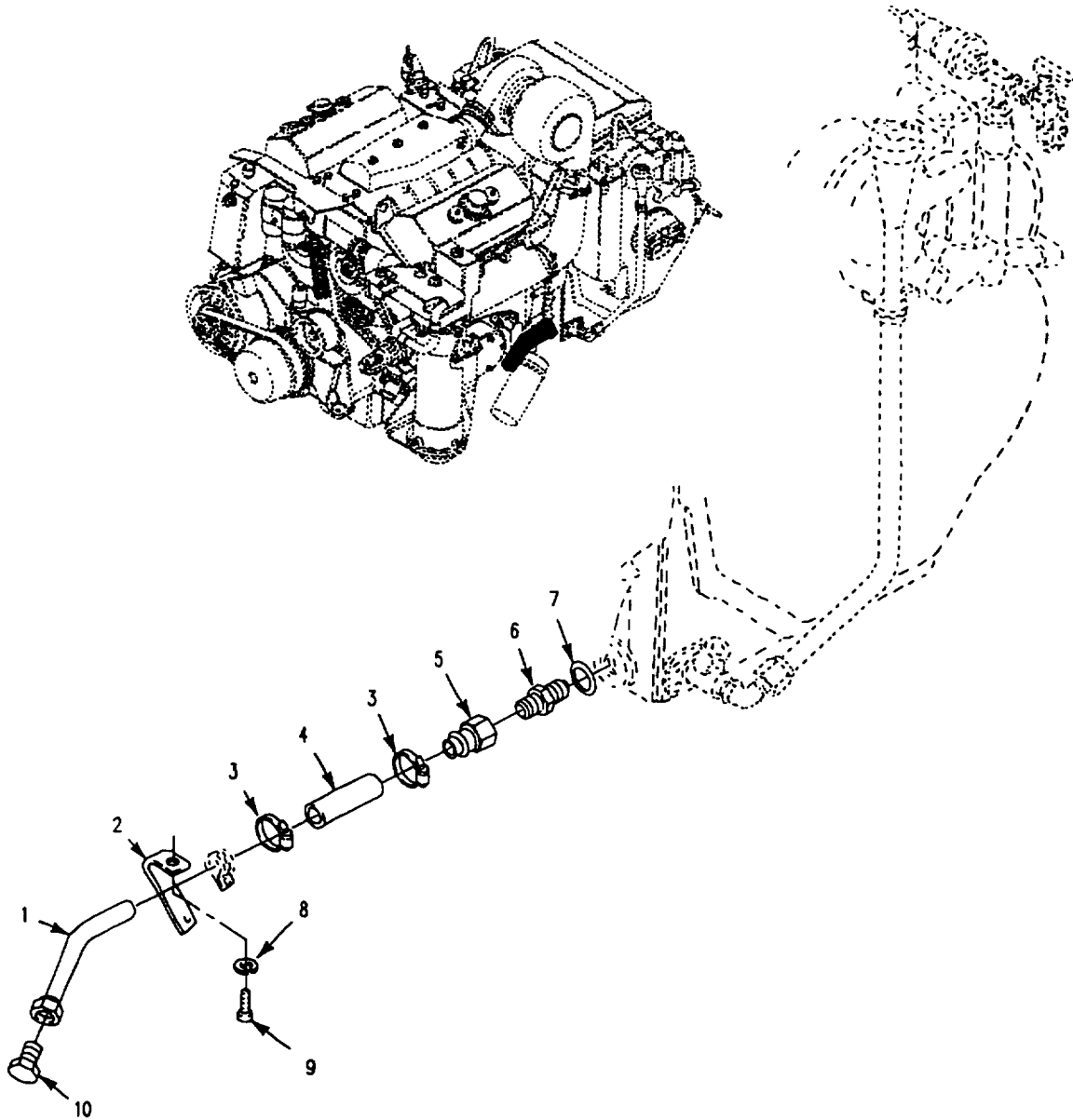

Figure 143. Transmission Oil Drain

SECTION II

TM 9-2350-277-24P

(1) ITEM NO	(2) SMR	(3) NSN	(4) CAGE	(5) PART NUMBER	(6) DESCRIPTION AND USABLE ON CODE (UOC)	(7) QTY
GROUP 0700 TRANSMISSION ASSEMBLY (MAIN AND/OR SECONDARY) CONTINUED FIG. 143 TRANSMISSION OIL DRAIN						
1	PAOZZ	4710-01-249-0166	19207	12354686	TUBE ASSEMBLY,METAL.....	1
2	PAOZZ	5340-01-254-1404	19207	12354715	BRACKET,ANGLE.....	1
3	PAOZZ	4730-00-908-3193	96906	MS35842-12	CLAMP,HOSE.....	2
4	MOOZZ		19207	12350009-1	HOSE MAKE FROM HOSE, 19207, 11662996.....	1
5	PAOZZ	4710-01-248-8114	19207	12350291	TUBE ASSEMBLY,METAL.....	1
6	PAFZZ	4730-00-930-5392	96906	MS51525A16	ADAPTER,STRAIGHT,TU.....	1
7	PAOZZ	5331-00-804-5694	96906	MS28778-16	O-RING.....	1
8	PAOZZ	5310-00-584-5272	96906	MS35338-48	WASHER,LOCK.....	2
9	PAOZZ	5305-00-732-0511	80204	B1821BH050C113N	SCREW,CAP,HEXAGON H.....	1
10	PAOZZ	4730-01-132-1183	96906	MS51518B16	PLUG,TUBE FITTING,T.....	1

END OF FIGURE

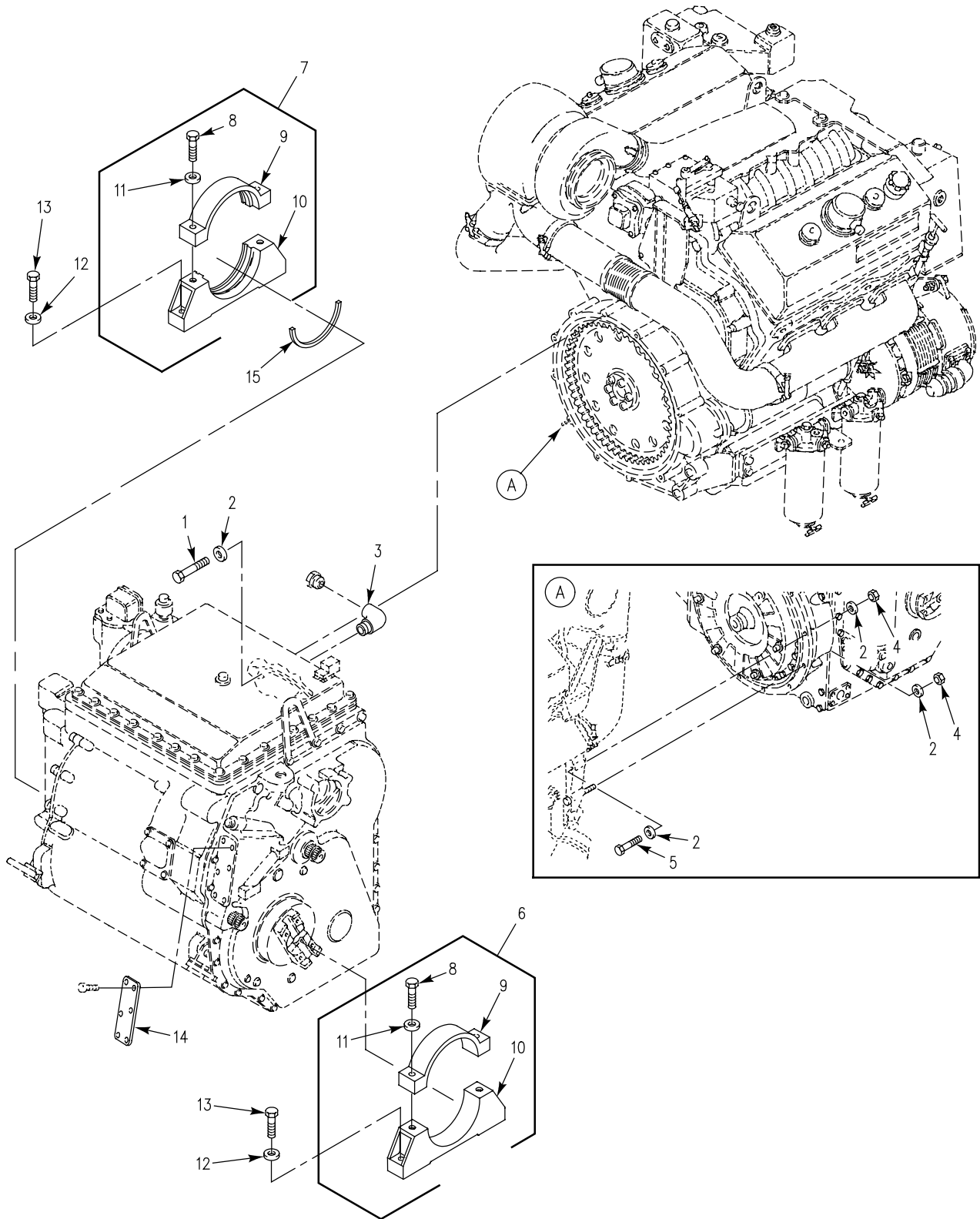

Figure 144. Transmission Mounting Parts

SECTION II

TM 9-2350-277-24P
C01

(1) ITEM NO	(2) SMR	(3) NSN	(4) CAGE	(5) PART NUMBER	(6) DESCRIPTION AND USABLE ON CODE (UOC)	(7) QTY
GROUP 0700 TRANSMISSION ASSEMBLY (MAIN AND/OR SECONDARY) CONTINUED FIG. 144 TRANSMISSION MOUNTING PARTS						
1	PAFZZ	5306-01-052-2402	96906	MS35764-1297	BOLT, SELF-LOCKING.....	10
2	PAFZZ	5310-00-149-9130	96906	MS20002-6	WASHER, FLAT.....	9
3	PAOZZ	4730-00-595-3931	88044	AN914-1J	ELBOW, PIPE.....	1
4	PAOZZ	5310-00-087-4652	96906	MS51922-17	NUT, SELF-LOCKING, HE.....	2
5	PAOZZ	5305-00-857-6886	80204	B1821BH038C450N	SCREW, CAP, HEXAGON H.....	1
6	PAOOO	3040-01-327-5445	19207	12313337-4	BRACKET, EYE, ROTATIN LEFT SIDE.....	1
7	PAOOO	3040-01-327-5446	19207	12313337-3	BRACKET, EYE, ROTATIN RIGHT SIDE.....	1
8	PAOZZ	5305-00-719-5240	96906	MS90727-117	.SCREW, CAP, HEXAGON H.....	2
9	XAOZZ		19207	12313345	.CAP, TRANS MOUNT.....	1
10	XAOZZ		19207	12313339	.SUPPORT, TRANS MOUNT.....	1
11	PAOZZ	5310-00-866-4417	19200	10910174-5	.WASHER, FLAT.....	2
12	PAOZZ	5310-00-866-4417	19200	10910174-5	WASHER, FLAT.....	4
13	PAOZZ	5305-00-719-5240	96906	MS90727-117	SCREW, CAP, HEXAGON H.....	4
14	PAOZZ	5340-01-249-0013	19207	12354713	COVER, ACCESS.....	1
15	PAOZZ	5365-01-227-9120	19207	12313491	SPACER, PLATE.....	1

END OF FIGURE

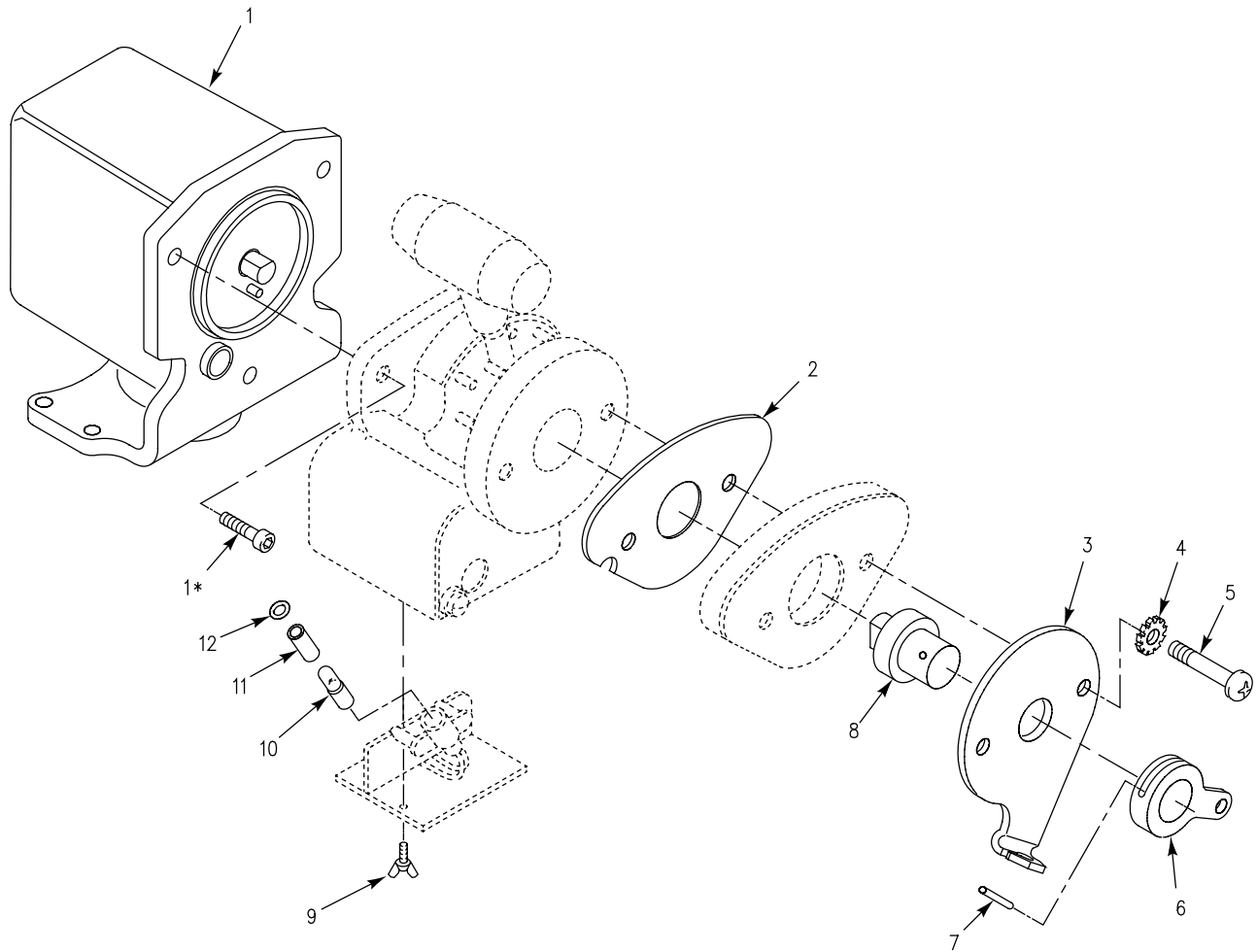

*** COMPONENT OF ITEM**

*Figure 145. Electrical-Controller, Transmission
(New Configuration)*

SECTION II

TM 9-2350-277-24P

(1) ITEM NO	(2) SMR	(3) NSN	(4) CAGE	(5) PART NUMBER	(6) DESCRIPTION AND USABLE ON CODE (UOC)	(7) QTY
					GROUP 0705 GEAR SHIFT, VACUUM BOOSTER AND CONTROLS FIG. 145 ELECTRICAL-CONTROLLER, TRANSMISSION (NEW CONFIGURATION)	
1	PAOZZ	5999-01-457-1796	65035	P29289	KIT, SWITCH REPLACEM.....	1
2	PAOZZ	5365-01-332-0901	19207	12369663	SPACER, PLATE.....	1
3	PAOZZ		19207	12369633-1	BRACKET, MOUNTING.....	1
4	PAOZZ	5310-00-209-0786	96906	MS35335-33	WASHER, LOCK.....	2
5	PAOZZ	5305-00-988-9265	96906	MS35206-286	SCREW, MACHINE.....	2
6	PAOZZ	5340-01-332-3468	19207	12369642	BRACKET, MOUNTING.....	1
7	PAOZZ	5315-01-330-5454	96906	MS39086-152	PIN, SPRING.....	1
8	PAOZZ	3010-01-332-1664	19207	12369664	ADAPTER, CONTROLLER.....	1
9	PAOZZ	5305-01-265-4903	65035	P48330	THUMBSCREW.....	2
10	PAOZZ	6240-00-155-7949	88044	AN3121-1816	LAMP, INCANDESCENT.....	1
11	PAOZZ	6210-01-341-3940	65035	P67319	FILTER, INDICATOR LI.....	1
12	PAOZZ	5330-00-711-5611	04366	4680	PACKING, PREFORMED.....	1

END OF FIGURE

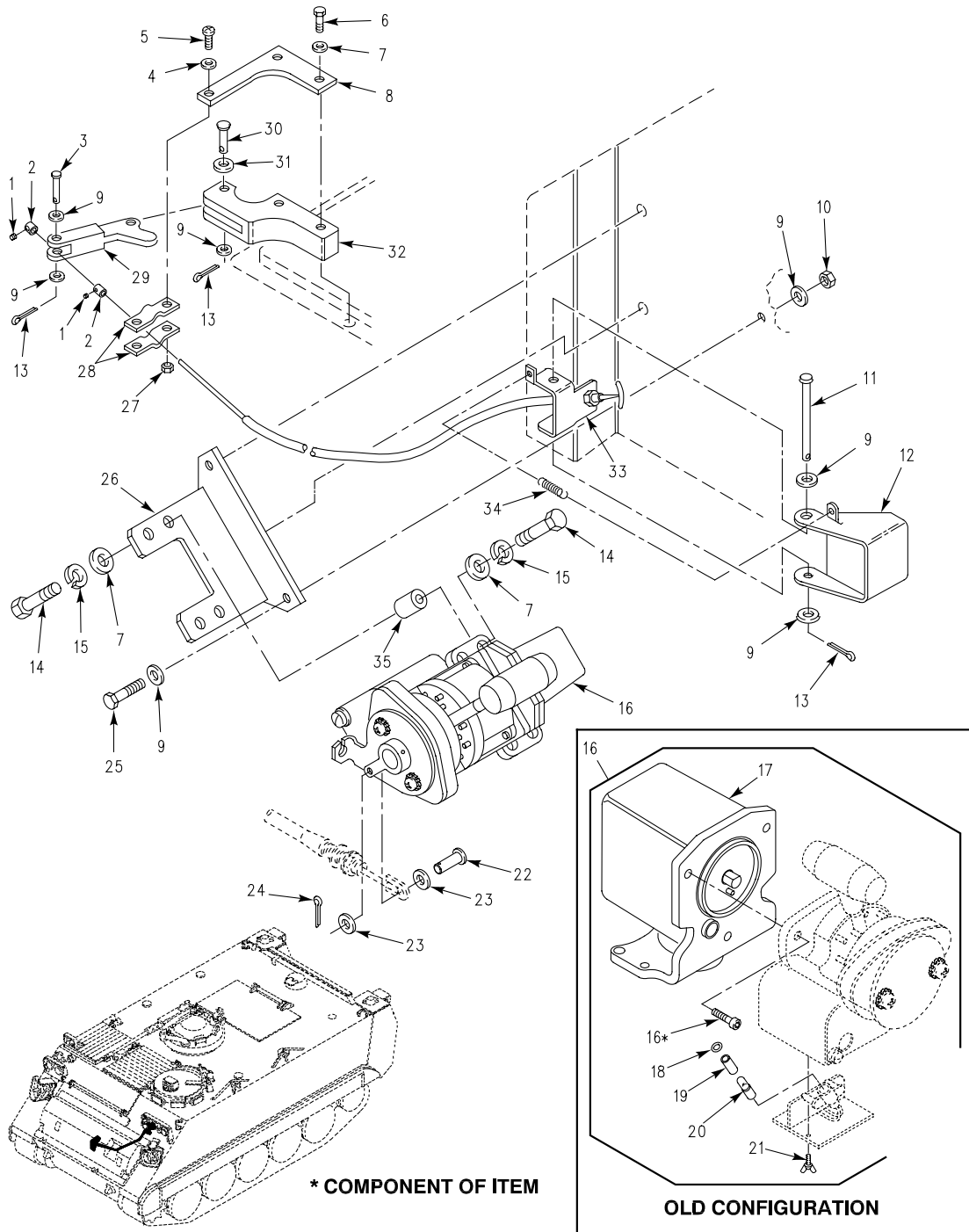

* COMPONENT OF ITEM

OLD CONFIGURATION

Figure 146. Tow Start and Controls

SECTION II

TM 9-2350-277-24P

(1) ITEM NO	(2) SMR	(3) NSN	(4) CAGE	(5) PART NUMBER	(6) DESCRIPTION AND USABLE ON CODE (UOC)	(7) QTY
GROUP 0708 TORQUE CONVERTER OR FLUID COUPLING FIG. 146 TOW START AND CONTROLS						
1	PAOZZ	5305-00-719-5342	96906	MS51963-34	SETSCREW.....	2
2	PAOZZ	3040-00-884-7726	19207	10866049	COLLAR, SHAFT.....	2
3	PAOZZ	5315-01-254-7394	19207	12349875-1	PIN, STRAIGHT, HEADED.....	1
4	PAOZZ	5310-00-014-5850	96906	MS27183-42	WASHER, FLAT.....	2
5	PAOZZ	5305-00-989-7435	96906	MS35207-264	SCREW, MACHINE.....	2
6	PAFZZ	5306-00-226-4837	80204	B1821BH031C300N	BOLT, MACHINE.....	2
7	PAOZZ	5310-00-081-4219	96906	MS27183-12	WASHER, FLAT.....	10
8	PAOZZ	5340-01-254-1403	19207	12349877	BRACE, CORNER.....	1
9	PAOZZ	5310-00-080-6004	96906	MS27183-14	WASHER, FLAT.....	10
10	PAOZZ	5310-00-087-4652	96906	MS51922-17	NUT, SELF-LOCKING, HE.....	3
11	PAOZZ	5315-00-903-5927	96906	MS20392-5C113	PIN, STRAIGHT, HEADED.....	1
12	PAOZZ	5340-01-252-8034	19207	12349876	COVER, ACCESS.....	1
13	PAOZZ	5315-00-842-3044	96906	MS24665-283	PIN, COTTER.....	3
14	XDOZZ	5306-00-225-8497	96906	MS90725-32	BOLT, MACHINE.....	8
15	PAOZZ	5310-00-407-9566	96906	MS35338-45	WASHER, LOCK.....	8
16	PAOFD	3010-01-331-2675	19207	12369645-1	CONTROL, MOTOR-TRANS NEW CONFIGURATION; SEE FIG. 145.....	1
16	PAOFF	3010-01-245-2442	65035	P69003	CONTROL, MOTOR-TRANS OLD CONFIGURATION.....	1
16	PAOFF	3010-01-245-2442	65035	P69003	UOC: APC, AP2, AP3, AP5, AP6, CONTROL, MOTOR-TRANS NEW CONFIGURATION.....	1
17	PAOZZ	5999-01-457-1796	65035	P29289	.KIT, SWITCH REPLACEM.....	1
18	PAOZZ	5330-00-711-5611	04366	4680	UOC: APC, AP2, AP3, AP5, AP6, .PACKING, PREFORMED OLD CONFIGURATION.....	1
19	PAOZZ	6210-01-341-3940	65035	P67319	UOC: APC, AP2, AP3, AP5, AP6, .FILTER, INDICATOR LI OLD CONFIGURATION.....	1
20	PAOZZ	6240-00-155-7949	88044	AN3121-1816	UOC: APC, AP2, AP3, AP5, AP6, .LAMP, INCANDESCENT OLD CONFIGURATION.....	1
21	PAOZZ	5305-01-265-4903	65035	P48330	UOC: APC, AP2, AP3, AP5, AP6, .THUMBSCREW OLD CONFIGURATION.....	2
22	PAOZZ	5315-00-951-2395	96906	MS20392-2C13	UOC: APC, AP2, AP3, AP5, AP6, PIN, STRAIGHT, HEADED NEW CONFIGURATION.....	1
23	PAOZZ	5310-00-809-8546	96906	MS27183-8	WASHER, FLAT NEW CONFIGURATION.....	2
24	PAOZZ	5315-00-839-5820	96906	MS24665-134	PIN, COTTER NEW CONFIGURATION.....	1
25	PAOZZ	5305-00-543-2419	80204	B1821BH038C113N	SCREW, CAP, HEXAGON H.....	3
26	PAOZZ	5340-01-252-8467	19207	12349880	BRACKET, DOUBLE ANGL.....	1
27	PAOZZ	5310-00-902-6676	96906	MS21083N3	NUT, SELF-LOCKING, HE.....	2
28	PAOZZ	5340-00-901-8652	19207	10890396	STRAP, RETAINING.....	2
29	PAOZZ	3040-01-223-5182	19207	12313389	LEVER, REMOTE CONTRO.....	1
30	PAOZZ	5315-00-957-9399	96906	MS20392-5C37	PIN, STRAIGHT, HEADED.....	1
31	PAOZZ	5310-00-167-0821	88044	AN960-616	WASHER, FLAT.....	2
32	PAOZZ	3040-01-223-8787	19207	12313394	LEVER, REMOTE CONTRO.....	1
33	PAOZZ	2590-01-251-0681	19207	11589520-9	CONTROL ASSEMBLY, PU.....	1
34	PAOZZ	5360-01-287-6346	18876	9002560	SPRING, HELICAL, EXTE.....	1
35	PAOZZ	5342-00-836-5167	19207	10890210	MOUNT, RESILIENT.....	4

END OF FIGURE

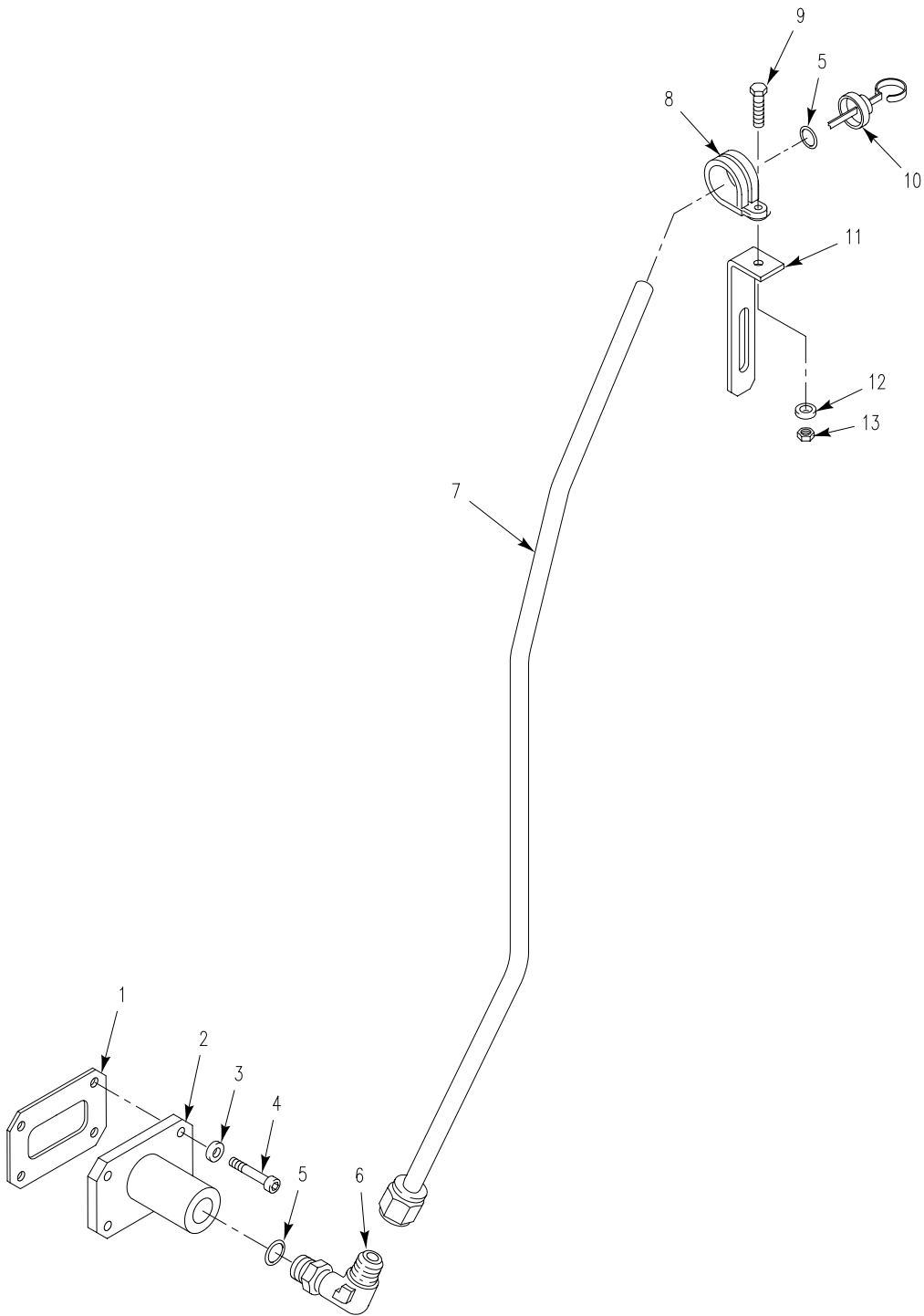

Figure 147. Fill Tube Assembly (Late)

SECTION II

TM 9-2350-277-24P

(1) ITEM NO	(2) SMR	(3) NSN	(4) CAGE	(5) PART NUMBER	(6) DESCRIPTION AND USABLE ON CODE (UOC)	(7) QTY
GROUP 0710 TRANSMISSION ASSEMBLY AND ASSOCIATE PARTS FIG. 147 FILL TUBE ASSEMBLY (LATE)						
1	PAOZZ	5330-01-420-8736	73342	29510236	GASKET.....	1
2	PAOZZ	4730-01-420-5913	73342	29510235	ADAPTER, STRAIGHT, FL.....	1
3	PAOZZ		73342	23048061	WASHER, FLAT.....	4
4	PAOZZ		73342	29510251	SCREW.....	4
5	PAOZZ		73342	29510253	PREFORM PACKING.....	1
6	PAOZZ		73342	29510252	ELBOW.....	1
7	PAOZZ	4710-01-421-8747	73342	29510233	TUBE, BENT, METALLIC.....	1
8	PAOZZ		73342	29510247	CLAMP.....	1
9	PAOZZ		24617	9416754	SCREW, MACHINE.....	1
10	PAOZZ	6680-01-421-3994	73342	29510234	GAGE, CAP, LIQUID LEV.....	1
11	PAOZZ	5340-01-421-3072	73342	29513283	BRACKET, MOUNTING.....	1
12	PAOZZ	5310-00-922-2017	24617	120217	WASHER, LOCK.....	1
13	PAOZZ	5310-01-422-2147	24617	116003	NUT.....	1

END OF FIGURE

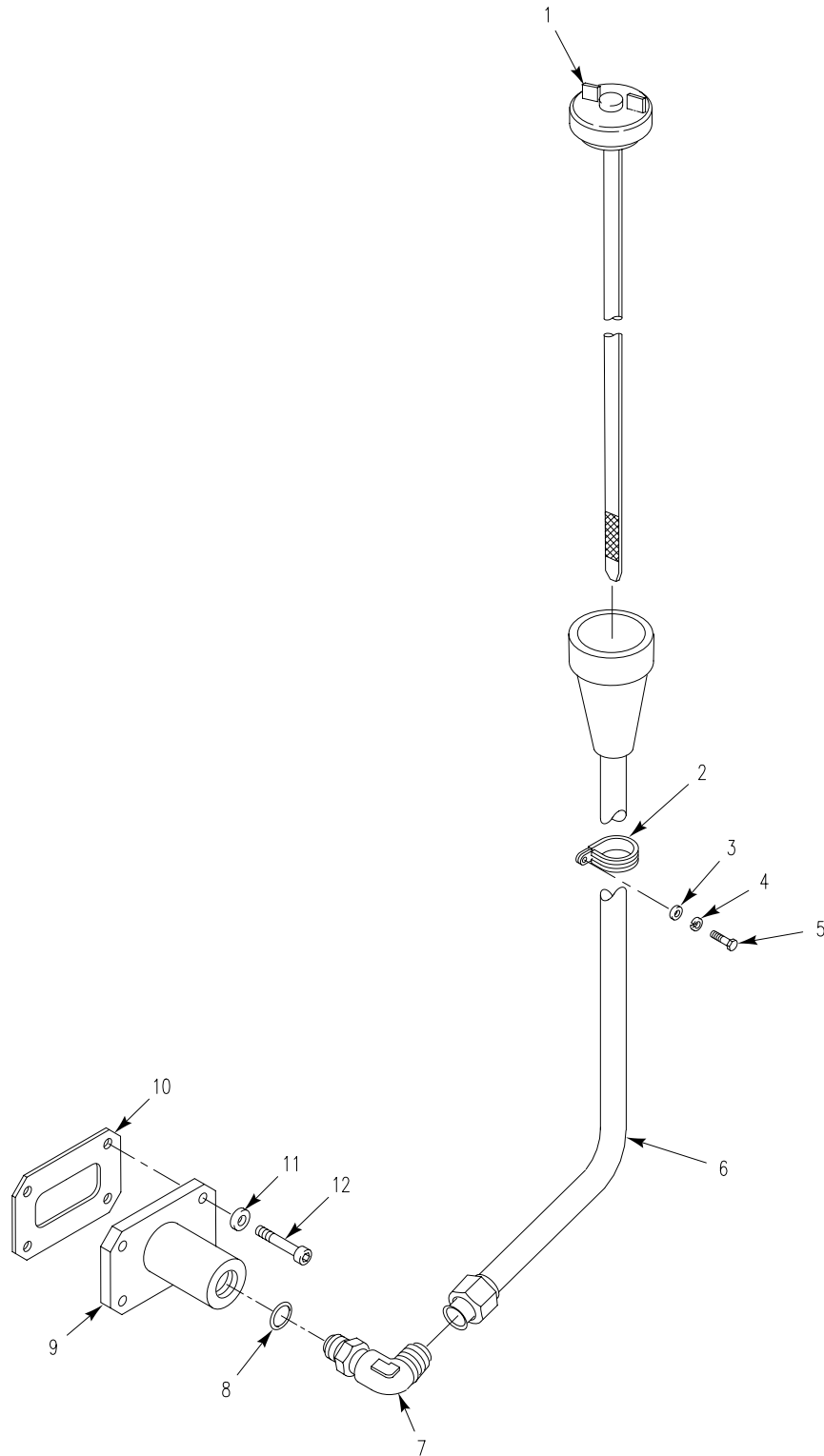

Figure 148. Fill Tube Assembly
(Early)

SECTION II

TM 9-2350-277-24P

(1) ITEM NO	(2) SMR	(3) NSN	(4) CAGE	(5) PART NUMBER	(6) DESCRIPTION AND USABLE ON CODE (UOC)	(7) QTY
GROUP 0710 TRANSMISSION ASSEMBLY AND ASSOCIATED PARTS CONTINUED FIG. 148 FILL TUBE ASSEMBLY (EARLY)						
1	PAOZZ	6680-01-250-0312	19207	12349966-1	GAGE ROD-CAP, LIQUID.....	1
2	PAOZZ	5340-00-053-8994	96906	MS21333-126	CLAMP, LOOP.....	1
3	PAOZZ	5310-00-080-6004	96906	MS27183-14	WASHER, FLAT.....	1
4	PAOZZ	5310-00-637-9541	96906	MS35338-46	WASHER, LOCK.....	1
5	PAOZZ	5305-01-010-2362	96906	MS18154-59	SCREW, CAP, HEXAGON H.....	1
6	PAOZZ	4710-01-254-5634	19207	12349871	FILLER TUBE.....	1
7	PAOZZ	4730-01-011-7736	96906	MS51527A12	ELBOW, TUBE TO BOSS.....	1
8	PAHZZ	5330-01-306-9603	96906	MS28778-12	O-RING.....	1
9	PAOZZ	2520-01-223-3714	19207	12313663	FILLER NECK.....	1
10	PAOZZ	5330-01-228-0617	19207	12313661	GASKET.....	1
11	PAOZZ	5310-00-149-9130	96906	MS20002-6	WASHER, FLAT.....	4
12	PAOZZ	5305-00-978-9395	96906	MS16997-100	SCREW, CAP, SOCKET HE.....	4

END OF FIGURE

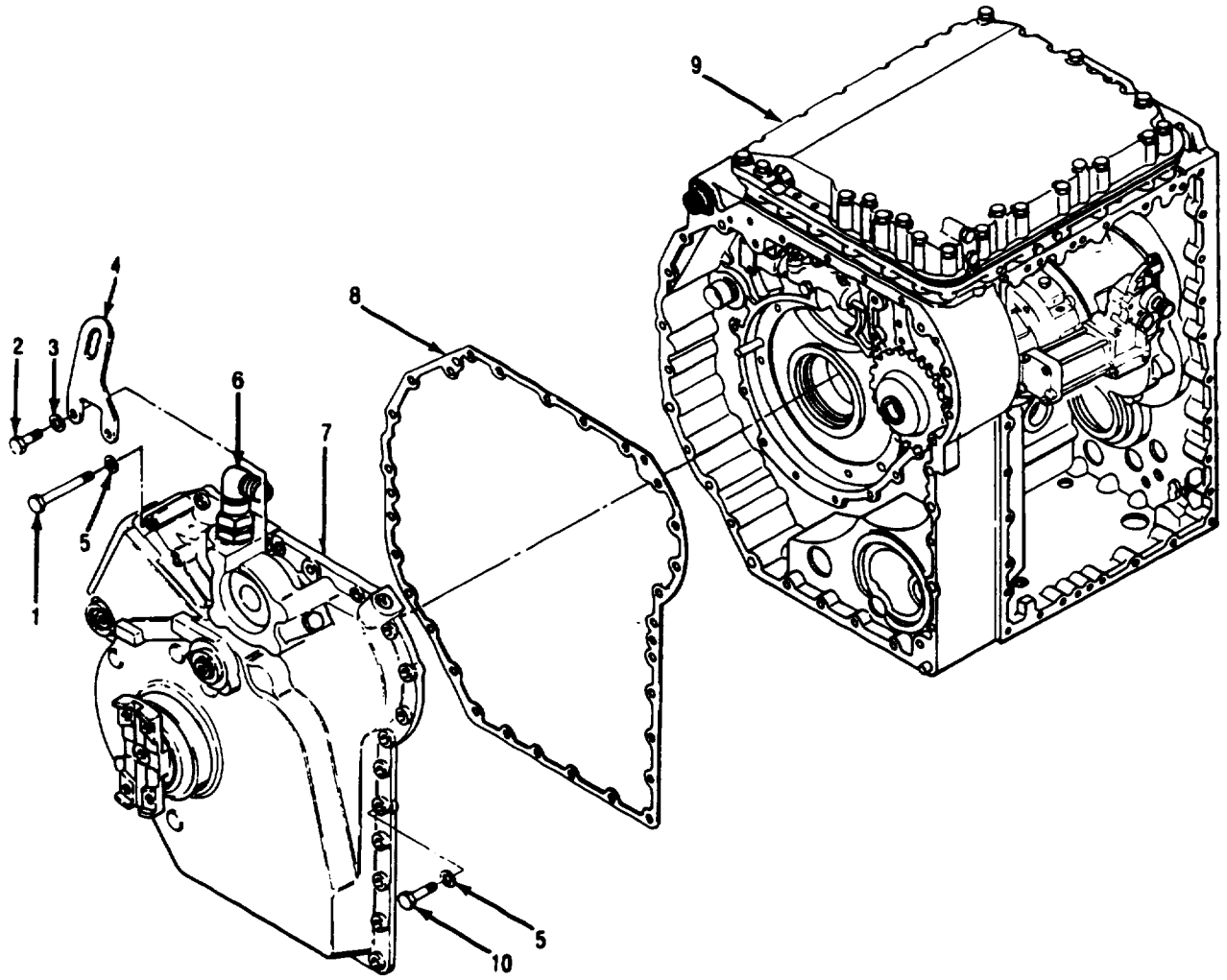

Figure 149. Right Hand Cover and Center Housing

SECTION II

TM 9-2350-277-24P

(1) ITEM NO	(2) SMR	(3) NSN	(4) CAGE	(5) PART NUMBER	(6) DESCRIPTION AND USABLE ON CODE (UOC)	(7) QTY
GROUP 0710 TRANSMISSION ASSEMBLY AND ASSOCIATED PARTS CONTINUED FIG. 149 RIGHT HAND COVER AND CENTER HOUSING						
2	PAOZZ	5306-01-256-6811	24617	9425091	BOLT, SELF-LOCKING.....	2
3	PAOZZ	5310-01-057-3111	78229	H-117-C	WASHER, FLAT.....	2
4	PAOZZ	5340-01-258-8531	73342	23047394	BRACKET, ANGLE	1

END OF FIGURE

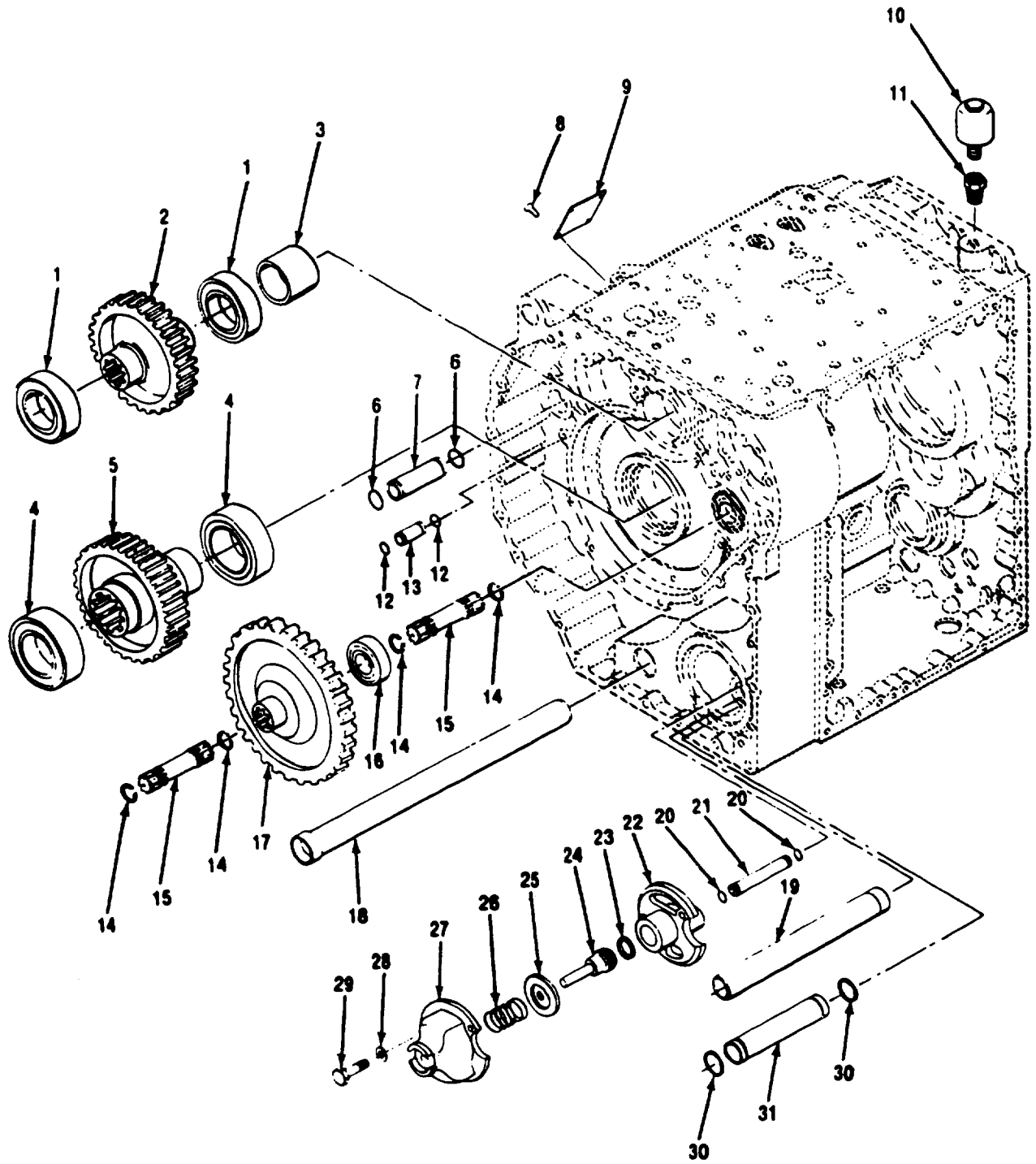

Figure 150. Output Driven Gear and Steer Shaft Drive Gear

SECTION II

TM 9-2350-277-24P

(1) ITEM NO	(2) SMR	(3) NSN	(4) CAGE	(5) PART NUMBER	(6) DESCRIPTION AND USABLE ON CODE (UOC)	(7) QTY
					GROUP 0710 TRANSMISSION ASSEMBLY AND ASSOCIATED PARTS CONTINUED FIG. 150 OUTPUT DRIVEN GEAR AND STEER SHAFT DRIVE GEAR	
8	PAOZZ	5305-00-253-5615	80205	MS21318-21	SCREW, DRIVE.....	4
9	PBOZZ	9905-01-253-1276	73342	23046541	PLATE, IDENTIFICATION	2
10	PAOZZ	2520-00-914-4680	73342	6774565	BREATHER	1
11	PAOZZ	4730-01-188-3183	72582	444335	REDUCER, PIPE	1

END OF FIGURE

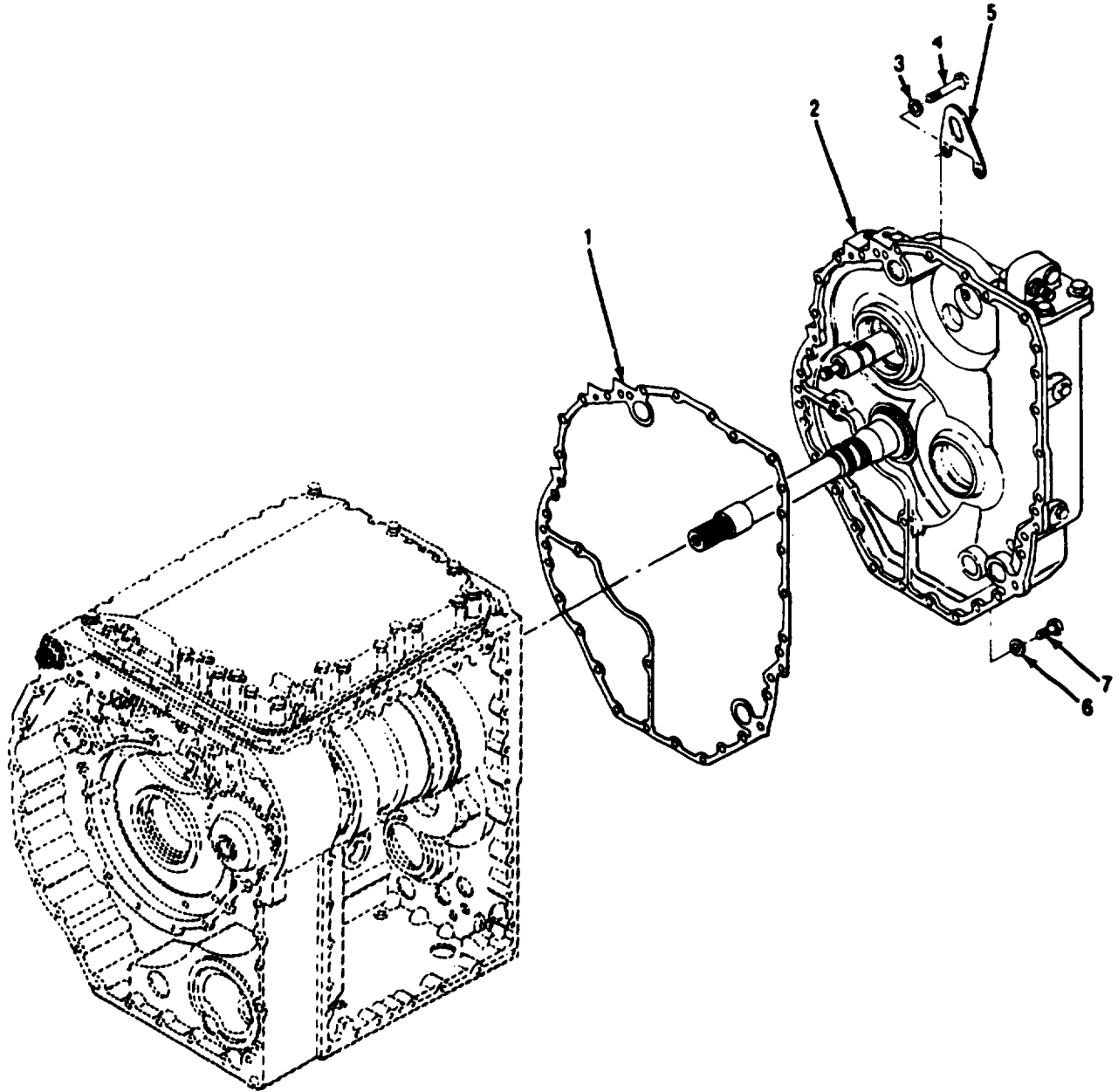

Figure 151. Left Hand Cover

SECTION II

TM 9-2350-277-24P

(1) ITEM NO	(2) SMR	(3) NSN	(4) CAGE	(5) PART NUMBER	(6) DESCRIPTION AND USABLE ON CODE (UOC)	(7) QTY
					GROUP 0710 TRANSMISSION ASSEMBLY AND ASSOCIATED PARTS CONTINUED FIG. 151 LEFT HAND COVER	
3	PAOZZ	5310-01-057-3111	78229	H-117-C	WASHER, FLAT.....	2
4	PAOZZ	5306-01-256-6811	24617	9425091	BOLT, SELF-LOCKING.....	2
5	PAOZZ	5340-01-257-4369	73342	23047393	BRACKET, ANGLE	1

END OF FIGURE

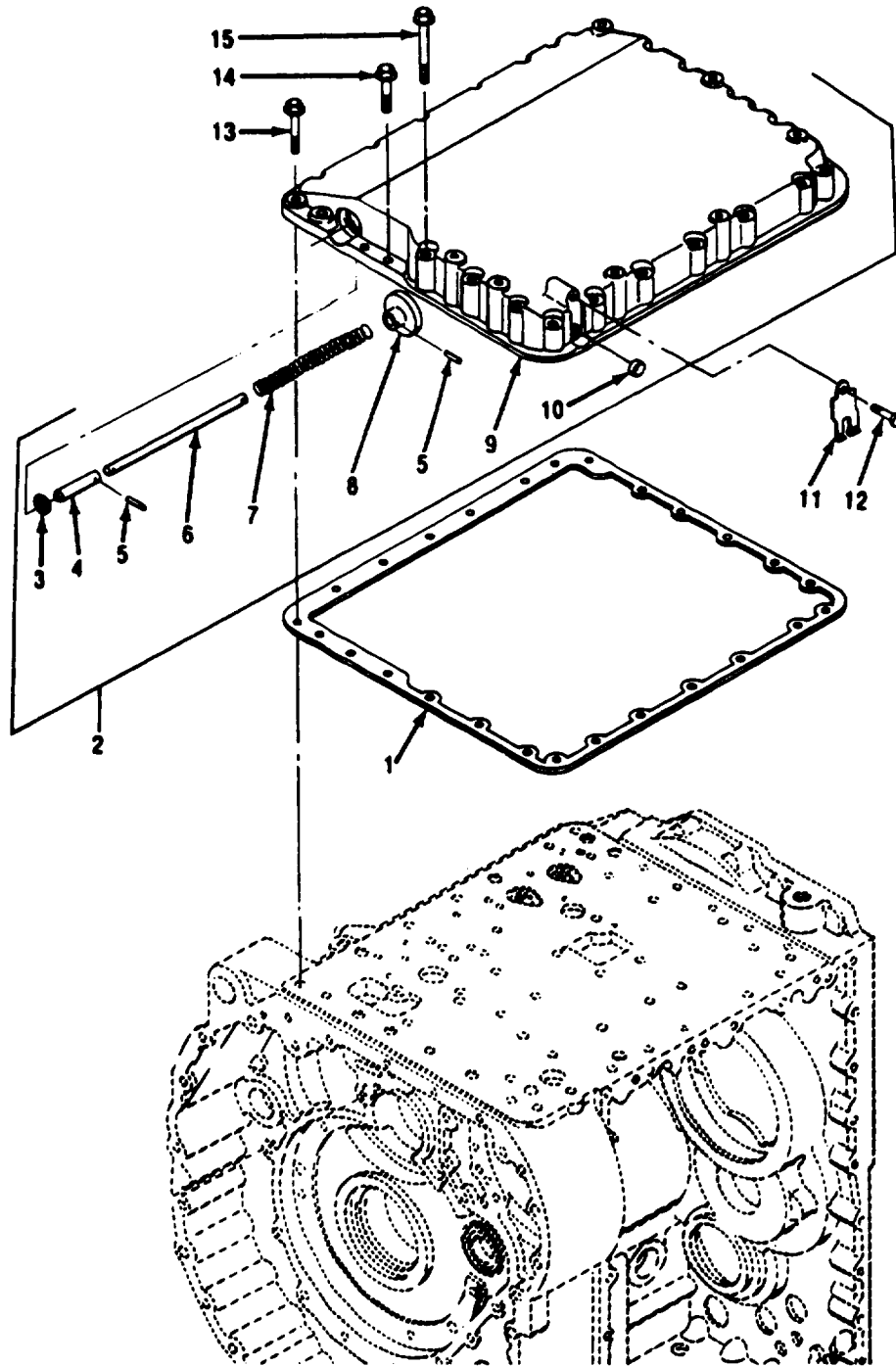

Figure 152. Top Cover

SECTION II

TM 9-2350-277-24P

(1) ITEM NO	(2) SMR	(3) NSN	(4) CAGE	(5) PART NUMBER	(6) DESCRIPTION AND USABLE ON CODE (UOC)	(7) QTY
GROUP 0710 TRANSMISSION ASSEMBLY AND ASSOCIATED PARTS CONTINUED FIG. 152 TOP COVER						
1	PAOZZ	5330-01-217-4041	73342	23045129	GASKET.....	1
2	PAOFF	5340-01-216-8479	73342	23045114	COVER,ACCESS.....	1
11	PAOZZ	2520-00-557-6619	73342	8627650	RETAINER, MODULATOR.....	1
12	PAOZZ	5306-01-217-2915	24617	9409000	BOLT, SELF-LOCKING.....	1
13	PAOZZ	5306-01-217-3992	24617	9441598	BOLT, MACHINE.....	9
14	PAOZZ	5306-01-217-2908	24617	9427637	BOLT, MACHINE.....	2
15	PAOZZ	5306-01-217-2909	24617	9441599	BOLT, MACHINE.....	15

END OF FIGURE

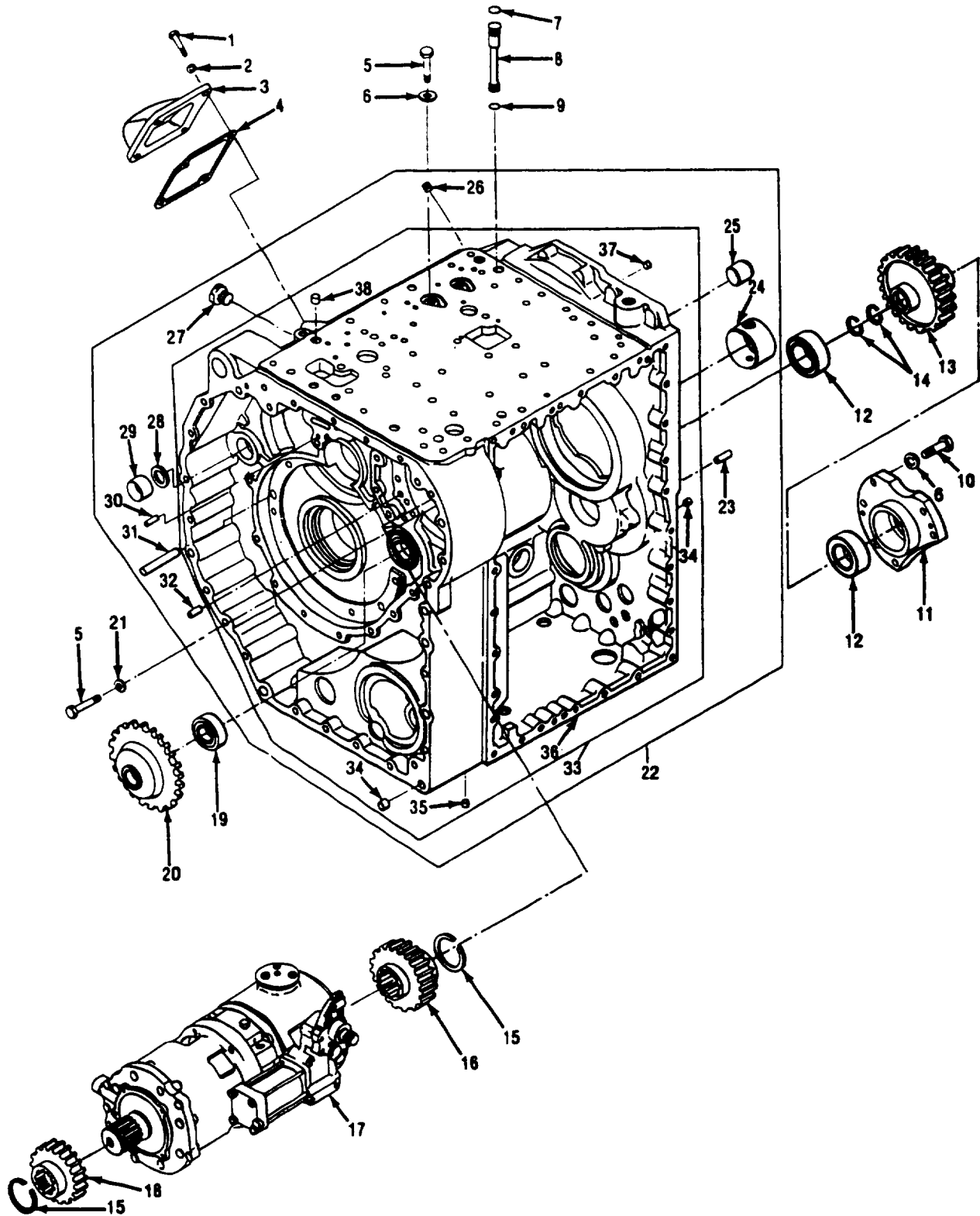

Figure 153. Center Housing and Hydrostatic Pump and Motor

SECTION II

TM 9-2350-277-24P

(1) ITEM NO	(2) SMR	(3) NSN	(4) CAGE	(5) PART NUMBER	(6) DESCRIPTION AND USABLE ON CODE (UOC)	(7) QTY
					GROUP 0710 TRANSMISSION ASSEMBLY AND ASSOCIATED PARTS CONTINUED FIG. 153 CENTER HOUSING AND HYDROSTATIC PUMP AND MOTOR	
1	PAOZZ	5306-01-216-7375	73342	9440903	BOLT, SELF-LOCKING.....	4
2	PAOZZ	5310-01-216-1367	73342	23018199	WASHER, FLAT.....	4
3	PAOZZ	5340-01-216-1465	73342	23018221	COVER, ACCESS.....	1
4	PAOZZ	5330-01-216-4012	73342	23017880	GASKET.....	1
27	PAOZZ	4730-01-221-7138	73342	23018206	PLUG, PIPE	5

END OF FIGURE

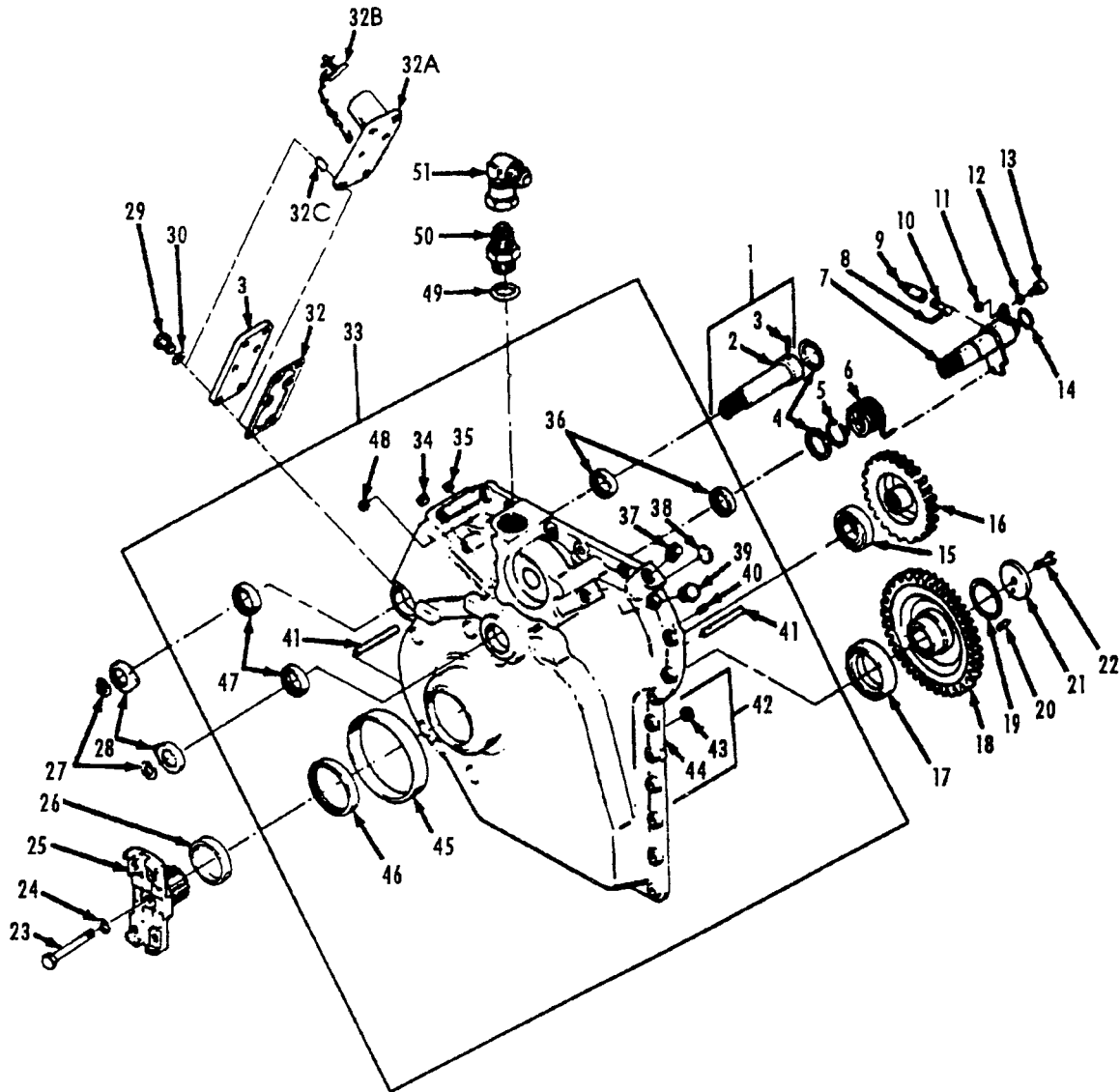

Figure 154. Right Hand End Cover and Brake Apply Cam Shaft

SECTION II

TM 9-2350-277-24P

(1) ITEM NO	(2) SMR	(3) NSN	(4) CAGE	(5) PART NUMBER	(6) DESCRIPTION AND USABLE ON CODE (UOC)	(7) QTY
GROUP 0710 TRANSMISSION ASSEMBLY AND ASSOCIATED PARTS CONTINUED FIG. 154 RIGHT HAND END COVER AND BRAKE APPLY CAM SHAFT						
23	PAOZZ	5305-01-216-7378	24617	454465	SCREW, CAP, HEXAGON H.....	1
24	PAOZZ	5310-01-799-4910	73342	6752556	WASHER, SPRING TENS.....	1
25	PAOZZ	3010-01-214-9337	73342	23017998	FLANGE, COMPANION, UN.....	1
27	PAOZZ	5305-00-770-7326	19207	7707326	RING, RETAINING.....	2
28	PAOZZ	3040-01-214-1607	73342	23017999	CAN, CONTROL.....	2
29	PAOZZ		24617	9425094	BOLT, SELF-LOCKING	6
30	PAOZZ	5310-01-216-1367	73342	23018199	WASHER, FLAT.....	6
31	PAOZZ	5340-01-215-9845	73342	23017881	COVER, ACCESS.....	1
32A	PAOZZ	5340-01-421-2816	73342	29510242	PLATE,OIL FILLER.....	1
32B	PAOZZ	5342-01-421-2817	73342	29510241	CAP,FILLER.....	1
32C	PAOZZ		73342	23018210	LUG,PIPE.....	1
39	PAOZZ	4730-01-040-1798	30780	3/8 HP-SS	PLUG, PIPE (BRK APPLY PRESSURE PORT)	1
46	PAOZZ	5330-01-216-4006	73342	6883697	SEAL, PLAIN ENCASED	1
47	PAOZZ	5330-01-245-7162	73342	6836137	SEAL, PLAIN ENCASED	2
48	PAOZZ	4730-00-808-6814	73342	23018205	PLUG, PIPE (BK SIG PRESSURE PORT) ...	1
49	PAOZZ	5330-00-816-3546	96906	MS28778-20	O-RING.....	1
50	PAOZZ	4730-01-066-1282	96906	MS51525A20	ADAPTER, STRAIGHT, TU.....	1
51	PAOZZ	4730-01-389-7796	73342	29516442	ELBOW, TUBE.....	1

END OF FIGURE

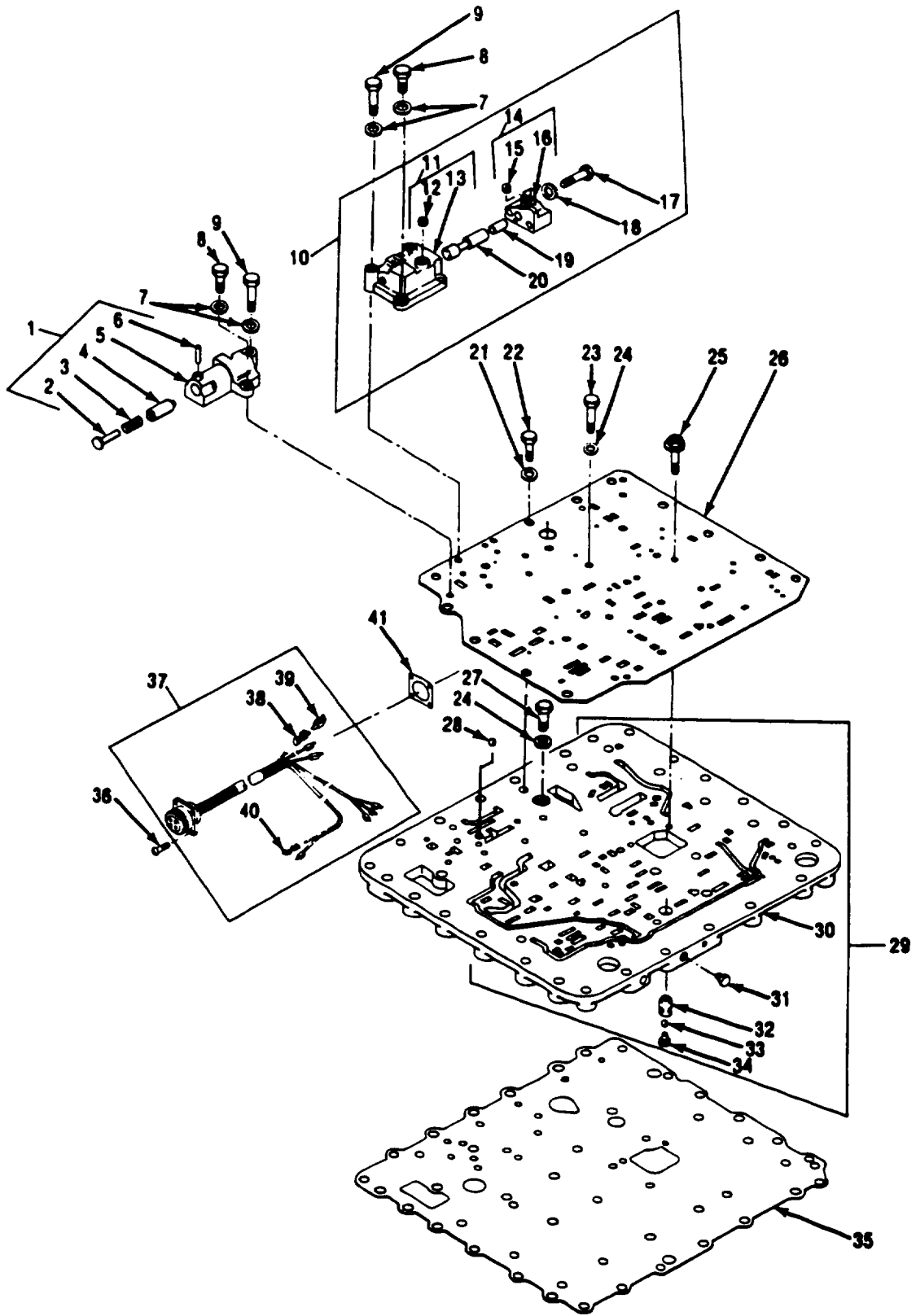

Figure 155. G2 Backup, Priority Valve and Oil Transfer Plate

SECTION II

TM 9-2350-277-24P

(1) ITEM NO	(2) SMR	(3) NSN	(4) CAGE	(5) PART NUMBER	(6) DESCRIPTION AND USABLE ON CODE (UOC)	(7) QTY
					GROUP 0714 SERVO UNIT CONTINUED FIG. 155 G2 BACKUP, PRIORITY VALVE AND OIL TRANSFER PLATE	
31	PAOZZ	4730-01-221-7138	73342	23018206	PLUG, PIPE	4

END OF FIGURE

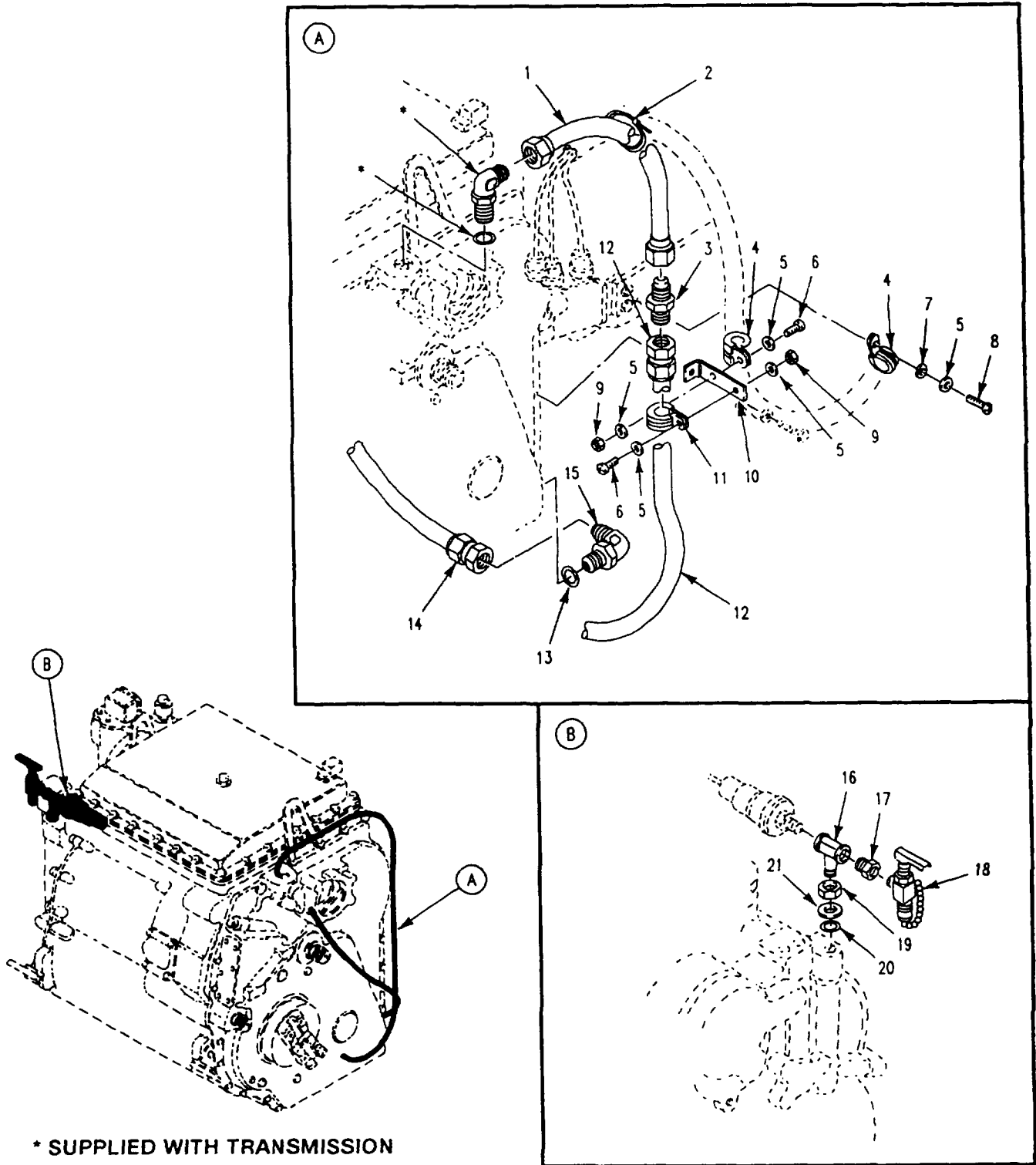

Figure 156. Transmission Oil Cooler Hoses and Sampling Valve

SECTION II

TM 9-2350-277-24P

(1) ITEM NO	(2) SMR	(3) NSN	(4) CAGE	(5) PART NUMBER	(6) DESCRIPTION AND USABLE ON CODE (UOC)	(7) QTY
GROUP 0721 COOLERS, PUMPS, MOTORS FIG. 156 TRANSMISSION OIL COOLER HOSES AND SAMPLING VALVE						
1	PAOZZ	4710-01-259-5640	19207	12349898	TUBE ASSEMBLY, METAL.....	1
2	PAOZZ	5975-00-156-3253	96906	MS3367-2-9	STRAP, TIEDOWN, ELECT.....	2
3	PAOZZ	4730-01-046-6995	96906	MS51519A20	NIPPLE, BOSS.....	1
4	PAOZZ	5340-00-664-0584	96906	MS21919WDG30	CLAMP, LOOP.....	2
5	PAOZZ	5310-00-809-8546	96906	MS27183-8	WASHER, FLAT.....	5
6	PAOZZ	5305-00-993-1848	96906	MS35207-265	SCREW, MACHINE.....	2
7	PAOZZ	5310-00-045-3296	96906	MS35338-43	WASHER, LOCK.....	1
8	PAOZZ	5305-00-984-6210	96906	MS35206-263	SCREW, MACHINE.....	1
9	PAOZZ	5310-00-877-5797	96906	MS21044N3	NUT, SELF-LOCKING, HE.....	2
10	PAOZZ	5340-01-231-1356	19207	12313411-2	BRACKET, ANGLE.....	1
11	PAOZZ	5340-00-200-3045	96906	MS21919WDG24	CLAMP, LOOP.....	1
12	PAOZZ	4720-01-251-5264	96906	MS52103Z200660R	HOSE ASSEMBLY, NONME.....	1
13	PAOZZ	5331-00-931-6751	96906	MS28778-20	O-RING.....	1
14	PAOZZ		96906	MS52103Z200400R	HOSE ASSEMBLY, NONME.....	1
15	PAOZZ	4730-00-019-1489	96906	MS51527A20	ELBOW, TUBE TO BOSS.....	1
16	PAOZZ	4730-01-290-9202	19207	12349982-1	TEE, PIPE TO BOSS.....	1
17	PAOZZ	4730-00-187-1413	81348	WW-P-471-BDQBUBA	BUSHING, PIPE.....	1
18	PAOZZ	2910-01-073-0080	19207	11669424	COCK, DRAIN.....	1
19	PAOZZ	4730-00-277-5084	88044	AN6289-6	LOCKNUT, TUBE FITTIN.....	1
20	PAOZZ	5331-00-804-5695	96906	MS28778-6	O-RING.....	1
21	PAOZZ	5330-00-246-6404	96906	MS28773-06	RETAINER, PACKING.....	1

END OF FIGURE

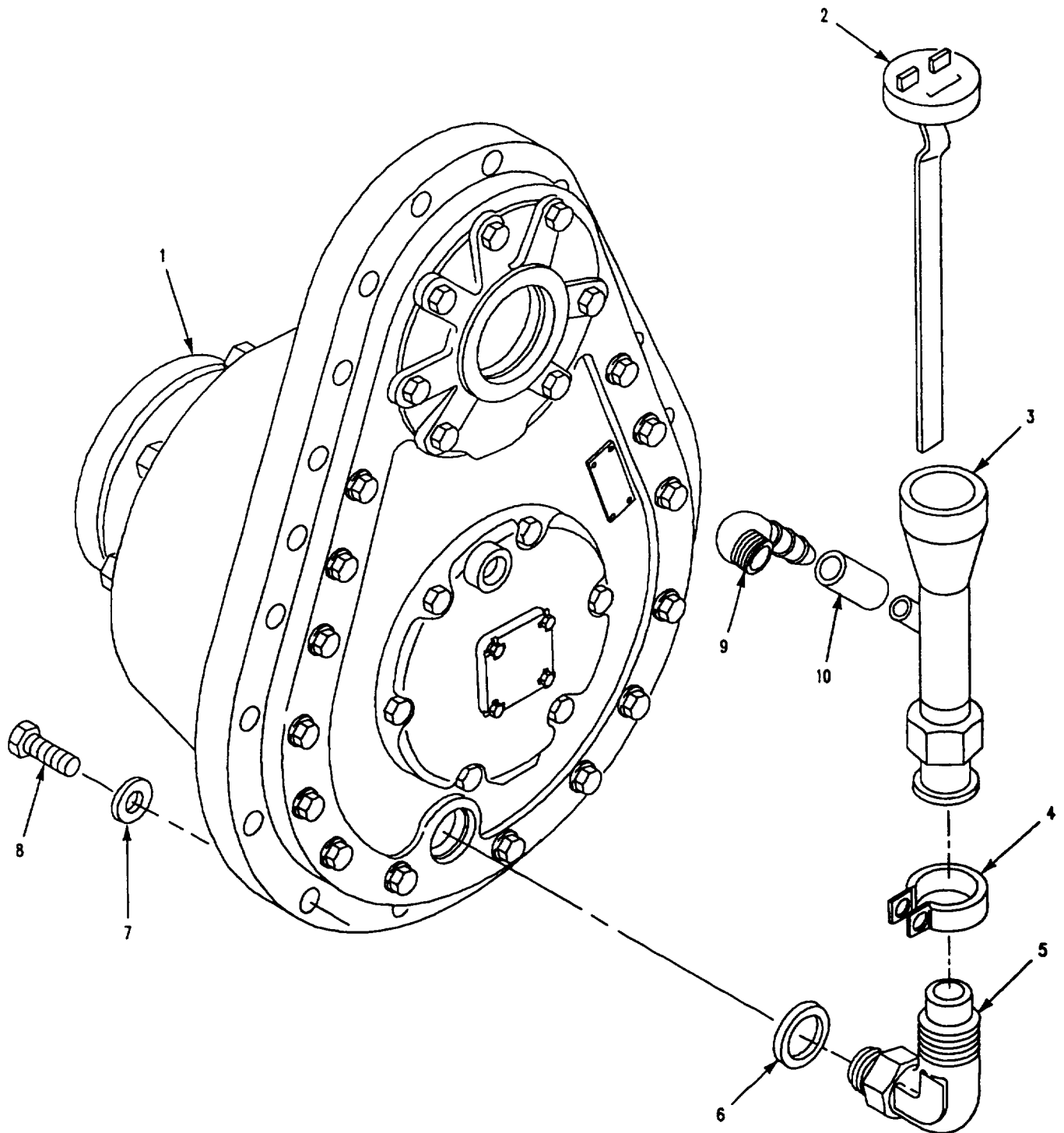

Figure 157. Final Drive Assembly and Filler Tube

SECTION II

TM 9-2350-277-24P

(1) ITEM NO	(2) SMR	(3) NSN	(4) CAGE	(5) PART NUMBER	(6) DESCRIPTION AND USABLE ON CODE (UOC)	(7) QTY
					GROUP 08 TRANSFER, FINAL DRIVE, PLANETARY AND DROP GEAR BOX ASSEMBLIES	
					GROUP 0801 POWER TRANSFER, FINAL DRIVE, PLANETARY OR DROP GEAR BOX ASSEMBLIES	
					FIG. 157 FINAL DRIVE ASSEMBLY AND FILLER TUBE	
1	PAODD	2520-01-061-5766	19207	12253512	FINAL DRIVE ASSEMBL SEE FIG. 158, REFER TO TM9-2520-238-34P FOR COMPONENT PARTS.....	2
2	PAOZZ	6680-01-152-1062	19207	12253363-5	GAGE ROD-CAP, LIQUID.....	2
3	PAOZZ	2590-00-941-8672	19207	8756473	TUBE FILLERXFINAL D.....	2
4	PAOZZ	5340-00-999-2128	19207	10861531	CLAMP.....	2
5	PAOZZ	4730-00-679-9765	19207	10866199	ELBOW, TUBE TO BOSS.....	2
6	PAOZZ	5330-00-263-8033	96906	MS29512-12	PACKING, PREFORMED.....	2
7	PAOZZ	5310-00-866-4417	19200	10910174-5	WASHER, FLAT.....	38
8	PAOZZ	5305-00-719-5240	96906	MS90727-117	SCREW, CAP, HEXAGON H.....	38
9	PAOZZ	4730-00-136-2018	19207	12350330	ELBOW, PIPE TO HOSE.....	2
10	PAOZZ	4720-01-130-6658	19207	10861533	TUBING, NONMETALLIC.....	2

END OF FIGURE

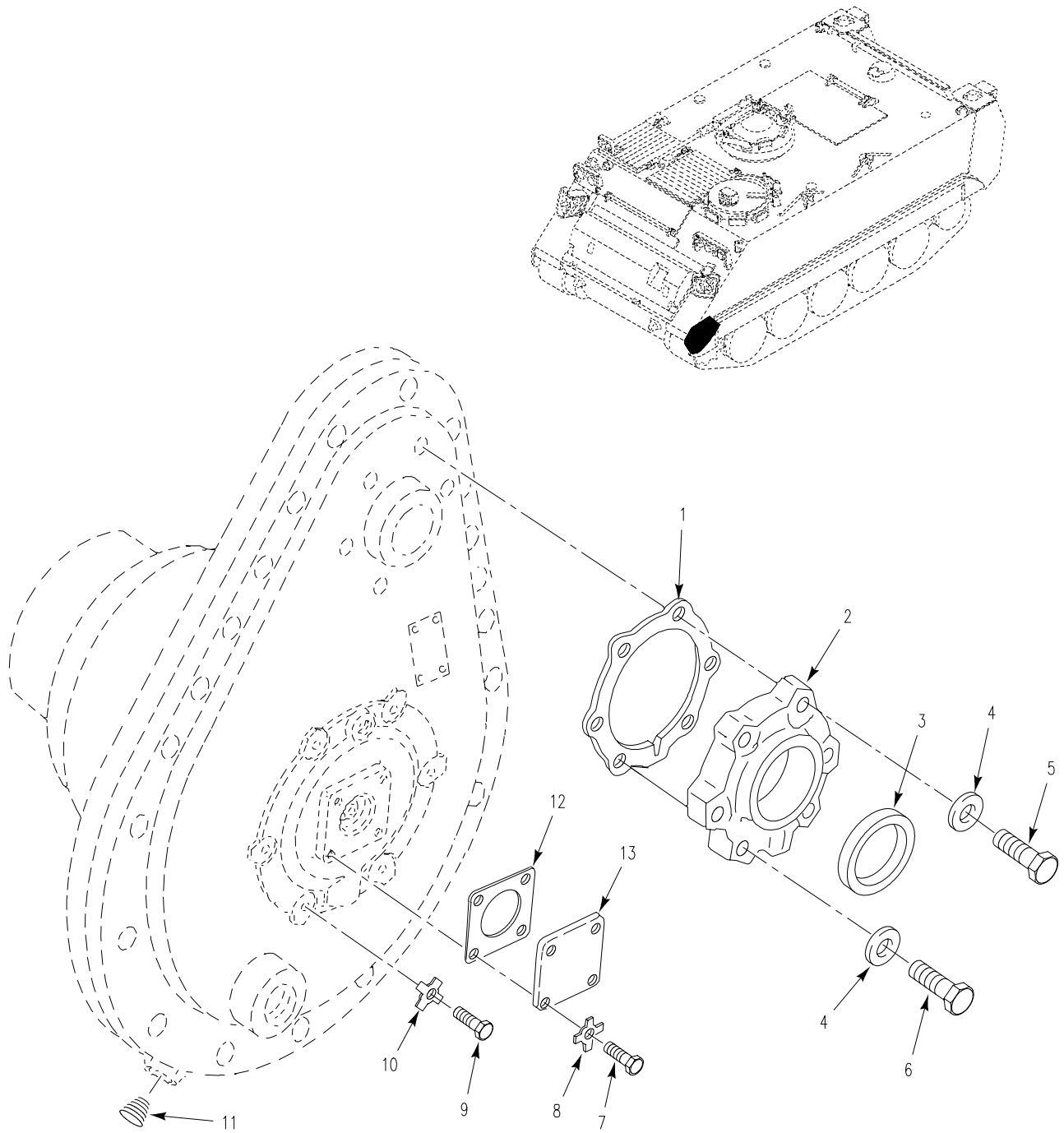

Figure 158. Final Drive Assembly

SECTION II

TM 9-2350-277-24P

(1) ITEM NO	(2) SMR	(3) NSN	(4) CAGE	(5) PART NUMBER	(6) DESCRIPTION AND USABLE ON CODE (UOC)	(7) QTY
GROUP 0801 POWER TRANSFER, FINAL DRIVE, PLANETARY OR DROP GEAR BOX ASSEMBLIES CONTINUED FIG. 158 FINAL DRIVE ASSEMBLY						
1	PAOZZ	5330-01-061-2433	19207	12253409	GASKET.....	1
2	PAOZZ	3040-01-061-5755	19207	12253410	PLATE,RETAINING,SHA.....	1
3	PAOZZ	5330-00-930-2038	19207	10875107-1	SEAL,OIL,DIFFERIAN.....	1
4	PAOZZ	5310-00-000-0079	19200	10910174-33	WASHER,FLAT.....	7
5	PAOZZ	5306-01-068-4592	96906	MS35764-1303	BOLT,SELF-LOCKING.....	3
6	PAOZZ	5306-01-015-5675	96906	MS35764-1295	BOLT,SELF-LOCKING.....	4
7	PAOZZ	5305-00-068-0502	96906	MS90725-6	SCREW,CAP,HEXAGON H.....	4
8	PAOZZ	5310-00-572-0741	19207	8704692	WASHER,KEY.....	4
9	PAOZZ	5305-00-543-2419	80204	B1821BH038C113N	SCREW,CAP,HEXAGON H.....	6
10	PAOZZ	5310-00-569-8455	19207	8340106	WASHER,KEY.....	6
11	PAOZZ	4730-00-278-2975	96906	MS27769-5	PLUG,PIPE.....	1
12	PAOZZ	5330-00-679-9251	19207	8756499	GASKET.....	1
13	PAOZZ	5340-00-915-0326	19207	8756498	COVER,ACCESS.....	1

END OF FIGURE

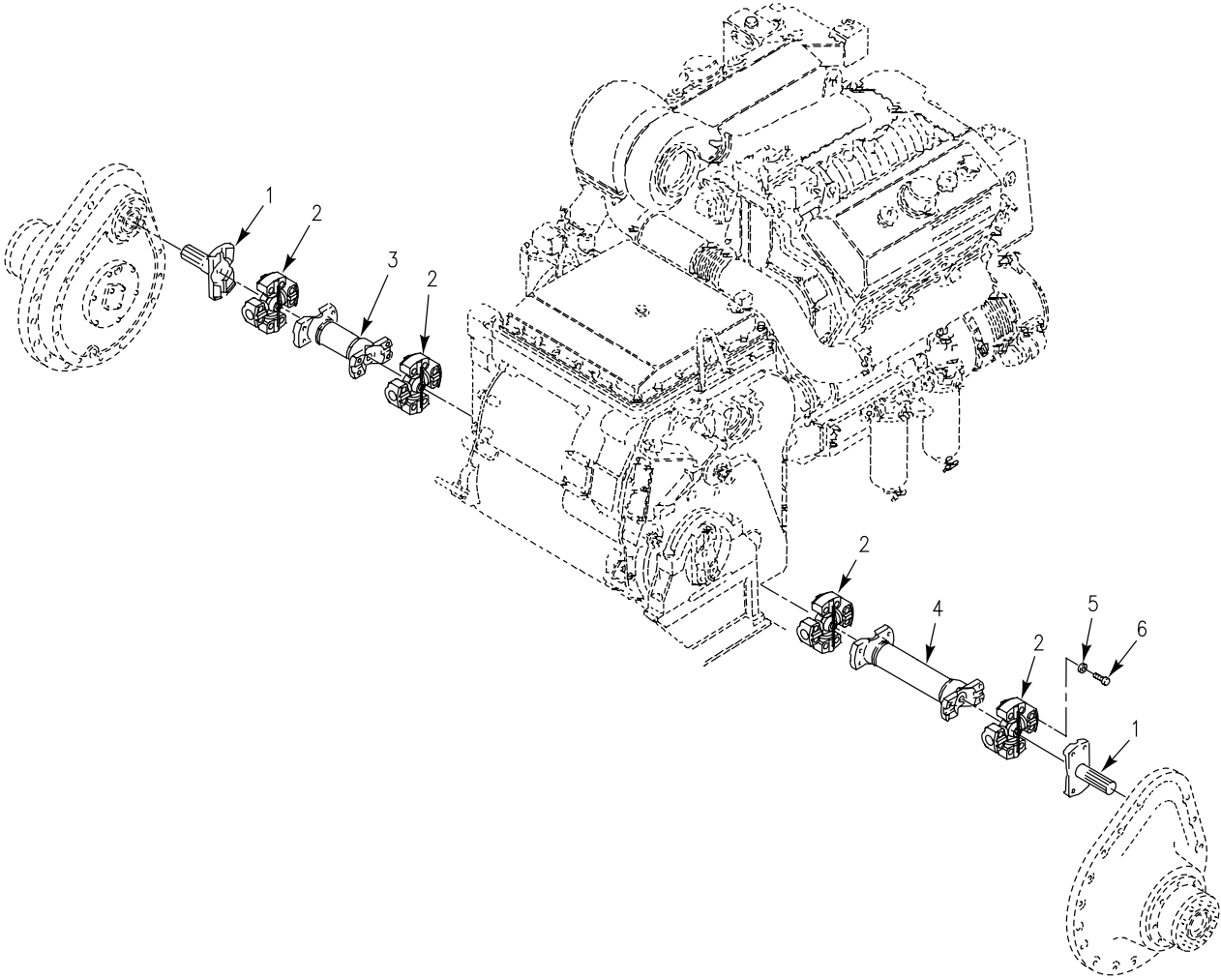

Figure 159. Propeller Shafts and Component Parts

SECTION II

TM 9-2350-277-24P

(1) ITEM NO	(2) SMR	(3) NSN	(4) CAGE	(5) PART NUMBER	(6) DESCRIPTION AND USABLE ON CODE (UOC)	(7) QTY
					GROUP 09 PROPELLER, PROPELLER SHAFTS, UNIVERSAL JOINTS, COUPLER AND CLAMP ASSEMBLIES GROUP 0900 PROPELLER SHAFTS FIG. 159 PROPELLER SHAFTS AND COMPONENT PARTS	
1	PAOZZ	2520-00-001-3531	19207	11678174	YOKE, UNIVERSAL JOI.....	2
2	PAOZZ	2520-01-413-1975	77873	03066149	UNIVERSAL,JOINT.....	4
3	PAOZZ	2520-01-207-3534	19207	12313356-1	SHAFT,DRIVE,FLEXIBL.....	1
4	PAOZZ	3040-01-207-3535	19207	12313356-2	PROPELLER SHAFT WIT.....	1
5	PAOZZ	5310-00-011-5730	19207	11678182	WASHER,FLAT.....	32
6	PAOZZ	5305-00-719-5239	96906	MS90727-116	SCREW,CAP,HEXAGON H.....	32

END OF FIGURE

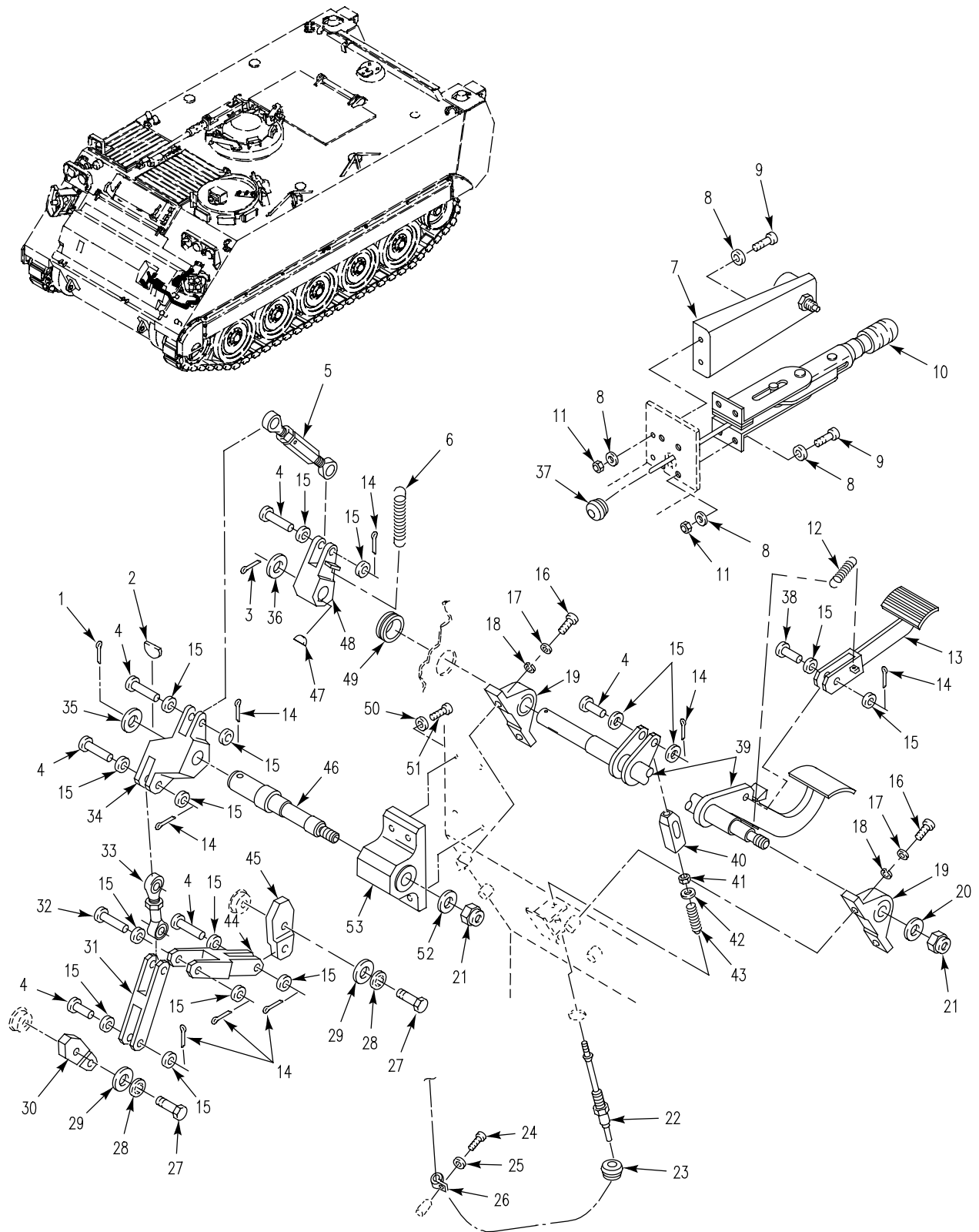

Figure 160. Brake Installation

SECTION II

TM 9-2350-277-24P

(1) ITEM NO	(2) SMR	(3) NSN	(4) CAGE	(5) PART NUMBER	(6) DESCRIPTION AND USABLE ON CODE (UOC)	(7) QTY
GROUP 12 BRAKES						
GROUP 1206 MECHANICAL BRAKE SYSTEM						
FIG. 160 BRAKE INSTALLATION						
1	PAOZZ	5315-00-013-7258	96906	MS24665-497	PIN, COTTER.....	1
2	PAOZZ	5315-00-616-5500	96906	MS35756-21	KEY, WOODRUFF.....	1
3	PAOZZ	5315-00-234-1664	96906	MS24665-495	PIN, COTTER.....	1
4	PAOZZ	5315-00-903-7885	96906	MS20392-7C55	PIN, STRAIGHT, HEADED.....	6
5	PAOZZ	3040-01-249-1517	19207	12349739	CONNECTING LINK, RIG.....	1
6	PAOZZ	5360-00-226-2052	19207	10890305	SPRING, HELICAL, EXTE.....	1
7	PAOZZ	5340-01-249-2066	19207	12349872	BRACKET, PARKING BRA.....	1
8	PAOZZ	5310-00-081-4219	96906	MS27183-12	WASHER, FLAT.....	12
9	PAOZZ	5306-00-226-4829	80204	B1821BH031C125N	BOLT, MACHINE.....	6
10	PAOOO	5340-01-258-7384	19207	12313897-1	LEVER, MANUAL CONTRO SEE FIG. 161...	1
11	PAOZZ	5310-00-984-3806	96906	MS51922-9	NUT, SELF-LOCKING, HE.....	6
12	PAOZZ	5360-00-715-3860	19207	10874902	SPRING, HELICAL, EXTE.....	1
13	PAOZZ	2540-01-241-2461	19207	12349738	PEDAL, CONTROL.....	1
14	PAOZZ	5315-00-842-3044	96906	MS24665-283	PIN, COTTER.....	8
15	PAOZZ	5310-00-809-5998	96906	MS27183-18	WASHER, FLAT.....	16
16	PAOZZ	5305-00-725-2317	80204	B1821BH038C150N	SCREW, CAP, HEXAGON H.....	4
17	PAOZZ	5310-00-637-9541	96906	MS35338-46	WASHER, LOCK.....	4
18	PAOZZ	5310-00-877-5972	19200	10910174-3	WASHER, FLAT.....	4
19	PAOZZ	3130-01-213-7589	19207	12313660	BEARING UNIT, BALL.....	2
20	PAOZZ	5310-00-877-7527	19200	10910174-8	WASHER, FLAT.....	1
21	PAOZZ	5310-00-067-6356	96906	MS51922-57	NUT, SELF-LOCKING, HE.....	2
22	PAOZZ	2590-01-254-1279	19207	12349779	CONTROL ASSEMBLY, PU.....	1
23	PAOZZ	5325-00-276-6051	96906	MS35489-101	GROMMET, NONMETALLIC.....	1
24	PAOZZ	5305-00-984-6208	96906	MS35206-261	SCREW, MACHINE.....	1
25	PAOZZ	5310-00-014-5850	96906	MS27183-42	WASHER, FLAT.....	1
26	PAOZZ	5340-00-291-5347	96906	MS21919WDG8	CLAMP, LOOP.....	1
27	PAOZZ	5305-00-269-3234	96906	MS90727-58	SCREW, CAP, HEXAGON H.....	2
28	PAOZZ	5310-00-595-7237	96906	MS35333-42	WASHER, LOCK.....	2
29	PAOZZ	5310-01-229-8986	19207	12313561	WASHER, FLAT.....	2
30	PAOZZ	3040-01-243-3874	19207	12349732-1	LEVER, REMOTE CONTRO.....	1
31	PAOZZ	3040-01-223-8797	19207	12313450	CONNECTING LINK, RIG.....	1
32	PAOZZ	5315-00-957-9389	96906	MS20392-7C79	PIN, STRAIGHT, HEADED.....	1
33	PAOZZ	3040-01-249-1516	19207	12349750	CONNECTING LINK, RIG.....	1
34	PAOZZ	3040-01-249-1518	19207	12349784	CONNECTING LINK, RIG.....	1
35	PAOZZ	5310-00-274-4566	96906	MS20002-18	WASHER, FLAT.....	1
36	PAOZZ	5310-00-149-9143	96906	MS20002-16	WASHER, FLAT.....	1
37	PAOZZ	5325-00-081-7611	96906	MS35489-131	GROMMET, NONMETALLIC.....	1
38	PAOZZ	5315-00-999-4236	96906	MS20392-7C63	PIN, STRAIGHT, HEADED.....	1
39	PAOZZ	2540-01-241-2462	19207	12349973	ASSEMBLY, PEDAL, BRAK.....	1
40	PAOZZ	5340-01-236-0627	19207	12313433	CONNECTOR, ROD END.....	1
41	PAOZZ	5310-00-853-9335	96906	MS35691-13	NUT, PLAIN, HEXAGON.....	1
42	PAOZZ	5310-00-087-7493	96906	MS27183-13	WASHER, FLAT.....	1
43	PAOZZ	5360-00-812-6528	18876	9172233	SPRING, HELICAL, COMP.....	1
44	PAOZZ	3040-01-223-8796	19207	12313451	CONNECTING LINK, RIG.....	1
45	PAOZZ	3040-01-243-3875	19207	12349732-2	LEVER, REMOTE CONTRO.....	1
46	PAOZZ	3040-01-249-3382	19207	12354712	SHAFT, SHOULDERED.....	1
47	PAOZZ	5315-00-616-5532	96906	MS35756-23	KEY, WOODRUFF.....	1
48	PAOZZ	3040-01-249-1511	19207	12349793	CONNECTING LINK, RIG.....	1
49	PAOZZ	5325-00-202-4005	96906	MS35489-110	GROMMET, NONMETALLIC.....	1
50	PAOZZ	5310-00-866-4417	19200	10910174-5	WASHER, FLAT.....	4
51	PAOZZ	5305-00-071-2069	80204	B1821BH050C150N	SCREW, CAP, HEXAGON H.....	4
52	PAOZZ	5310-00-236-6478	19207	10941915-8	WASHER, FLAT.....	1
53	PAOZZ	3130-01-254-5470	19207	12354710	BEARING UNIT, PLAIN.....	1

END OF FIGURE

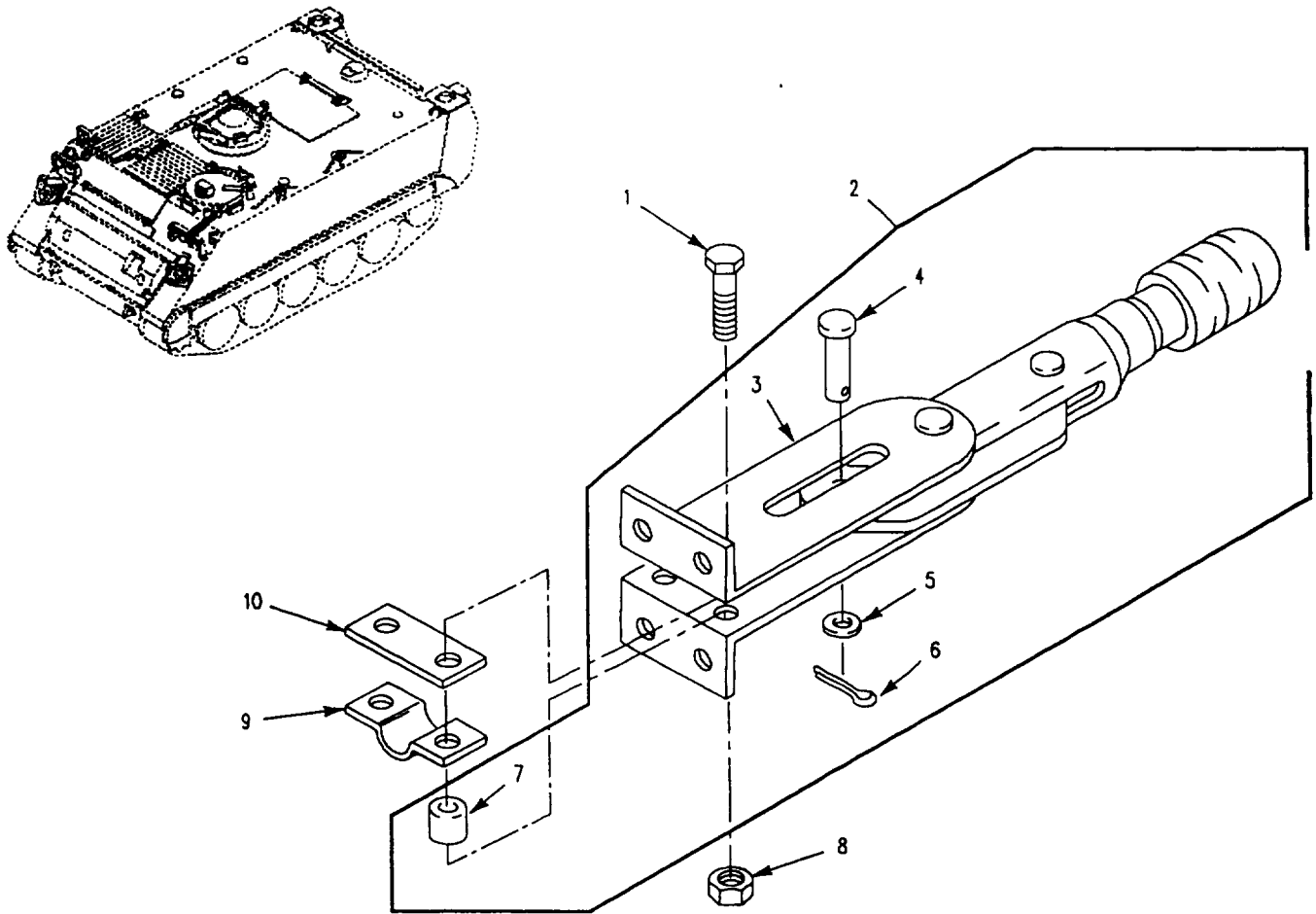

Figure 161. Lever, Manual Control

SECTION II

TM 9-2350-277-24P

(1) ITEM NO	(2) SMR	(3) NSN	(4) CAGE	(5) PART NUMBER	(6) DESCRIPTION AND USABLE ON CODE (UOC)	(7) QTY
					GROUP 1206 MECHANICAL BRAKE SYSTEM CONTINUED FIG. 161 LEVER, MANUAL CONTROL	
1	PAOZZ	5305-00-225-9093	96906	MS90726-38	BOLT, MACHINE.....	2
2	XAOZZ		19207	12313403	LEVER, MANUAL CONTRO.....	1
3	XAOZZ		19207	12313403-1	. LEVER.....	1
4	PAOZZ	5315-00-584-9053	92867	81000129	. PIN, STRAIGHT, HEADED.....	1
5	PAOZZ	5310-00-782-4406	92867	84000115	. WASHER, FLAT.....	1
6	PAOZZ	5315-00-017-9252	96906	MS24665-136	. PIN, COTTER.....	1
7	PAOZZ		92867	02183400	. SPACER, SLEEVE.....	2
8	PAOZZ	5310-00-660-3381	96906	MS21083N5	NUT, SELF-LOCKING, HE.....	2
9	XDOZZ	5340-01-255-9917	19207	12313455-1	STRAP, RETAINING.....	1
10	PAOZZ	5365-01-254-4395	19207	12313454-1	SPACER, PLATE.....	1

END OF FIGURE

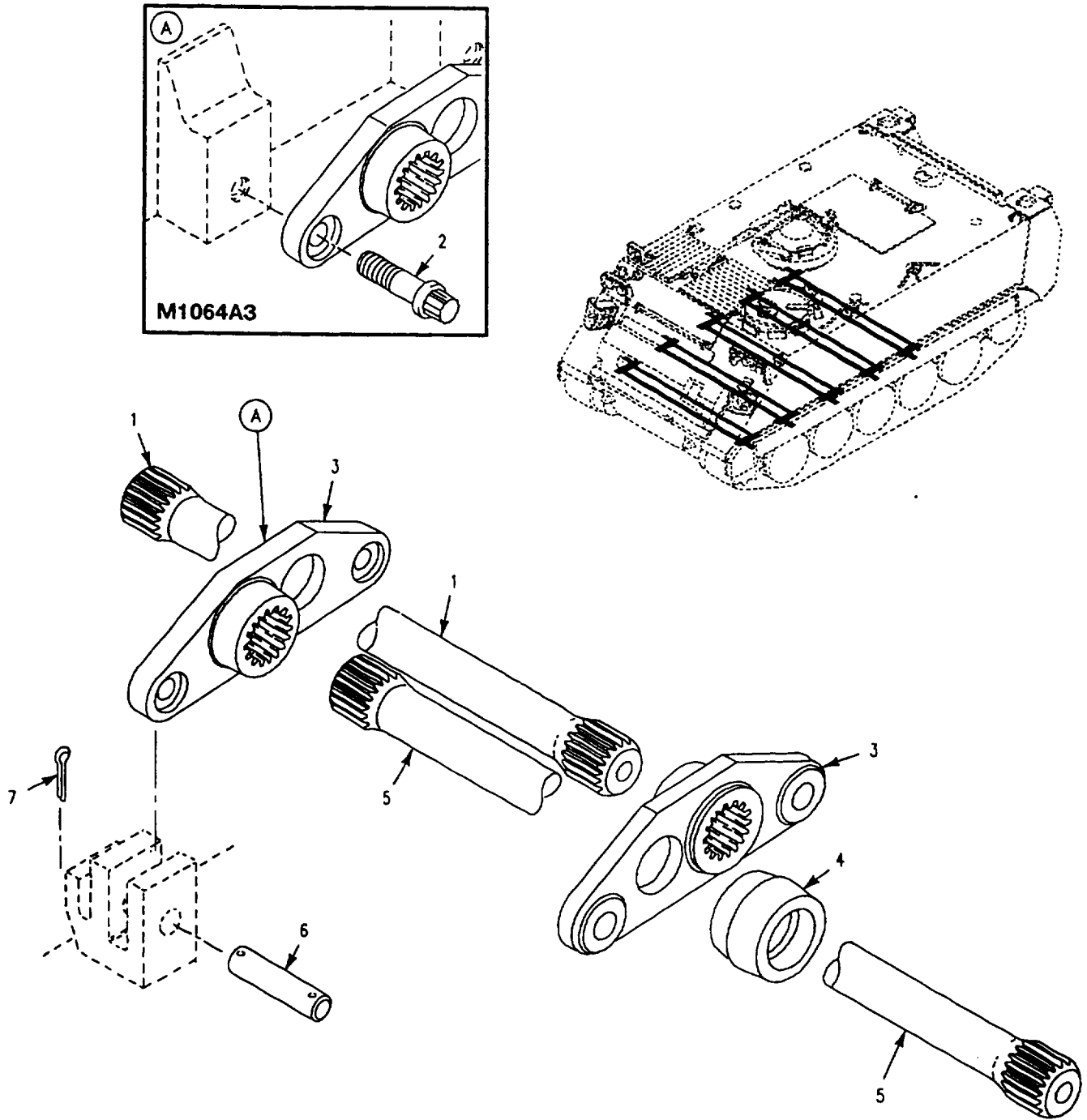

Figure 162. Torsion Bar and Anchor

SECTION II

TM 9-2350-277-24P

(1) ITEM NO	(2) SMR	(3) NSN	(4) CAGE	(5) PART NUMBER	(6) DESCRIPTION AND USABLE ON CODE (UOC)	(7) QTY
					GROUP 13 WHEELS AND TRACKS	
					GROUP 1301 SUSPENSION ASSEMBLY	
					FIG. 162 TORSION BAR AND ANCHOR	
1	PAOZZ	2510-01-061-7390	19207	12268689-1	TORSION BAR,SUSPENS RIGHT SIDE.....	5
2	PAOZZ	5306-00-019-9514	19207	11661473	BOLT,SHEAR.....	4
					UOC:AP2,	
3	PAOZZ	2530-00-679-7968	19207	8756258	ARM ASSEMBLY,PIVOT,.....	10
4	PAOZZ	5330-00-679-7974	19207	8756255	PACKING,PREFORMED.....	6
5	PAOZZ	2510-01-061-7391	19207	12268689-2	TORSION BAR,SUSPENS LEFT SIDE.....	5
6	PAOZZ	5315-00-453-9345	19207	10942836	PIN,STRAIGHT,HEADLE.....	20
7	PAOZZ	5315-00-236-8372	96906	MS24665-443	PIN,COTTER.....	20

END OF FIGURE

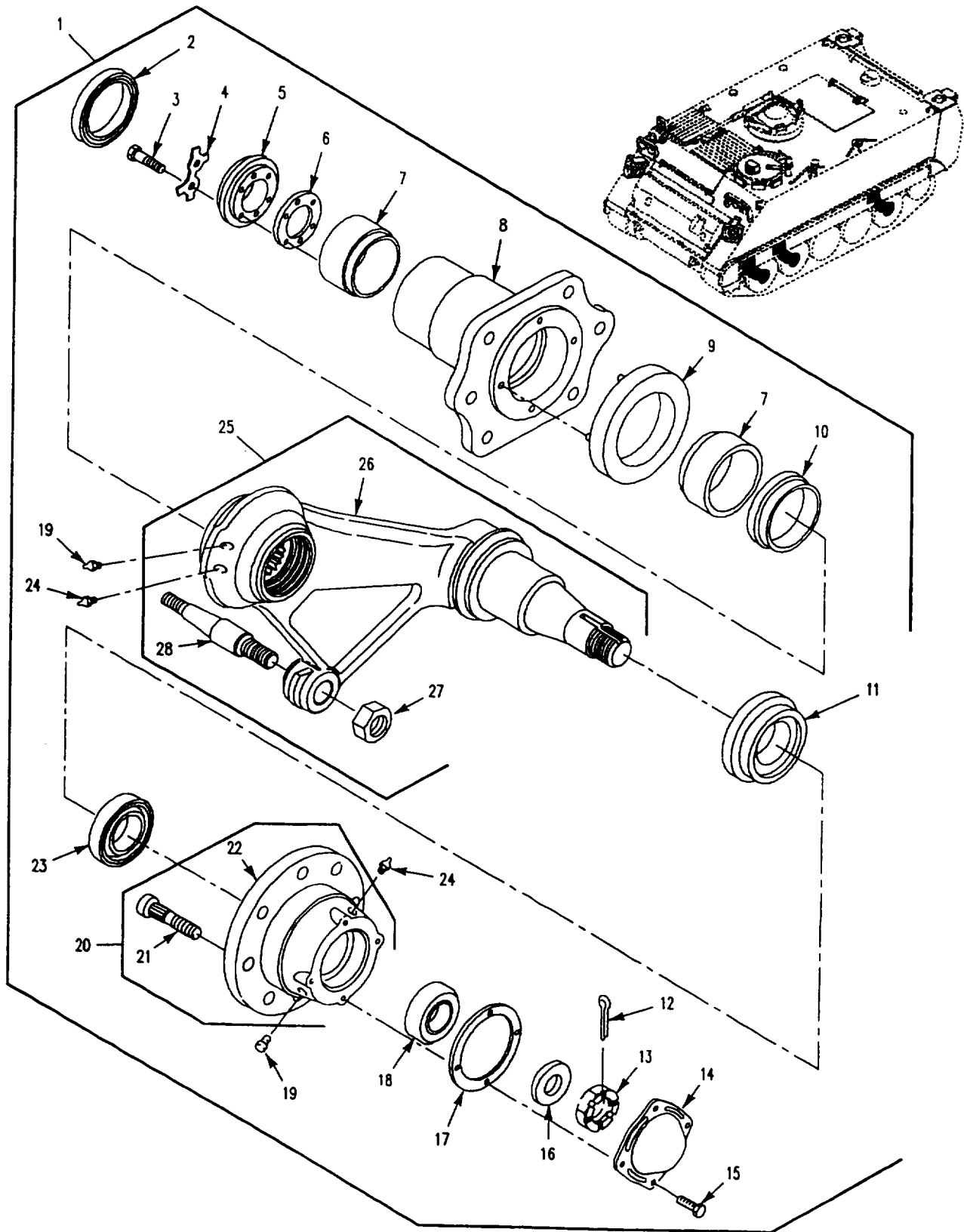

Figure 163. Support Arm Assembly

SECTION II

TM 9-2350-277-24P

(1) ITEM NO	(2) SMR	(3) NSN	(4) CAGE	(5) PART NUMBER	(6) DESCRIPTION AND USABLE ON CODE (UOC)	(7) QTY
GROUP 1301 SUSPENSION ASSEMBLY CONTINUED FIG. 163 SUPPORT ARM ASSEMBLY						
1	AOOOO		19207	12253567-1	SUPPORT ASSEMBLY,LT.....	3
1	AOOOO		19207	12253567-2	SUPPORT ASSEMBLY,RT.....	3
2	PAOZZ	5330-00-808-8355		01212 486023S60	.SEAL,PLAIN ENCASED.....	1
3	PAOZZ	5305-00-225-9093	96906	MS90726-38	.BOLT,MACHINE.....	6
4	PAOZZ	5340-00-052-9480	19207	10932429	.LOCKING PLATE,NUT A.....	3
5	PAOZA	3110-00-733-4704	19207	10875398	.RETAINER,BEARING,RO.....	1
6	PAOZZ	5330-00-959-5878	19207	10932430	.GASKET.....	1
7	PAOZZ	2530-00-773-2138	19207	12381756	.SUPPORT,BEARING,ROA.....	2
8	PAOZZ	3040-00-996-0716	19207	10918160	.HOUSING,MECHANICAL.....	1
9	PAOZZ	5330-00-679-7951	19207	8756299	.SEAL,PLAIN ENCASED.....	1
10	PAOZZ	5365-00-774-4602	19207	10875594	.SPACER,SLEEVE.....	1
11	PAOZZ	5330-01-060-2531	19207	11669372	.SEAL,PLAIN ENCASED.....	1
12	PAOZZ	5315-00-013-7258	96906	MS24665-497	.PIN,COTTER.....	1
13	PAOZZ	5310-00-682-5822	19207	10866118	.NUT,PLAIN,SLOTTED,H.....	1
14	PAOZZ	5340-01-038-8788	19207	12253130	.COVER,ACCESS.....	1
15	PAOZZ	5305-01-010-2362	96906	MS18154-59	.SCREW,CAP,HEXAGON H.....	4
16	PAOZZ	5310-00-679-9814	19207	8756256	.WASHER,KEY.....	1
17	PAOZZ	5330-01-042-8880	19207	12253161	.GASKET.....	1
18	PAOZZ	3110-00-100-4471	21450	712532	.BEARING,ROLLER,TAPE.....	1
19	PAOZZ	4820-01-070-7670	96906	MS35670-3A	.VALVE,SAFETY RELIEF.....	2
20	PAOOO	2530-01-034-1147	19207	12253132-2	.HUB ASSEMBLY,SUSPEN.....	1
21	PAOZZ	5306-00-679-9829	19207	8756378	.BOLT,RIBBED SHOULDE.....	8
22	XAOZZ		19207	12253131	.HOUSING.....	1
23	PAOZZ	3110-00-100-3883	21450	712893	.BEARING,ROLLER,TAPE.....	1
24	PAOZZ	4730-00-050-4208	96906	MS15003-1	.FITTING,LUBRICATION.....	2
25	PAOOO	2530-01-062-5597	19207	12253620-1	.ARM ASSEMBLY,PIVOT, LEFT.....	1
25	PAOOO	2530-01-062-5598	19207	12253620-2	.ARM ASSEMBLY,PIVOT, RIGHT.....	1
26	XAOZZ		19207	11669374-1	.ARM LEFT.....	1
26	XAOZZ		19207	11669374-2	.ARM RIGHT.....	1
27	PAOZZ	5310-00-776-1963	96906	MS21083N16	.NUT,SELF-LOCKING,HE.....	1
28	PAOZZ	2530-01-069-9223	19207	12253624	.IDLER PIN,ROADWHEEL.....	1

END OF FIGURE

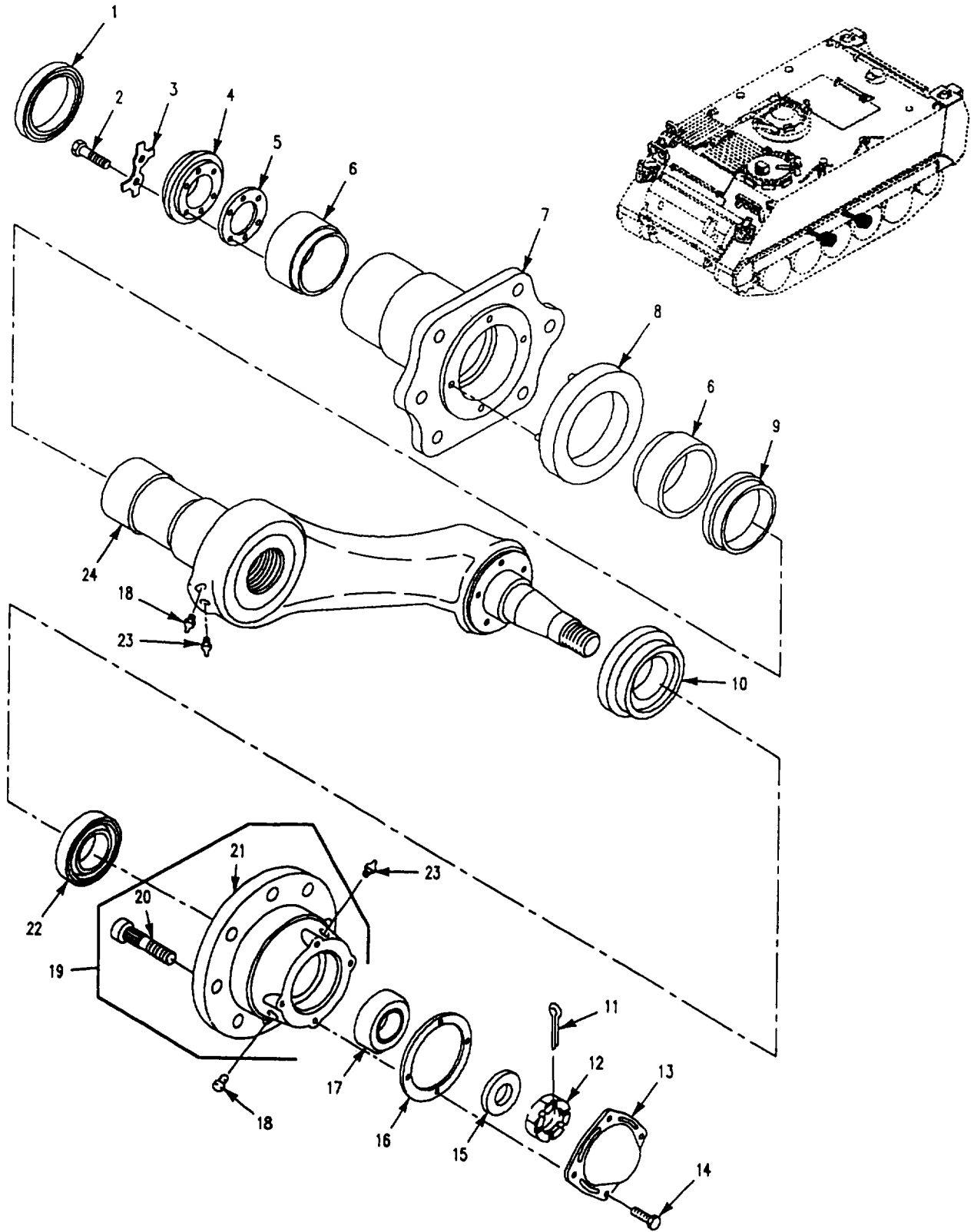

Figure 164. Support Assembly, Inner

SECTION II

TM 9-2350-277-24P
C01

(1) ITEM NO	(2) SMR	(3) NSN	(4) CAGE	(5) PART NUMBER	(6) DESCRIPTION AND USABLE ON CODE (UOC)	(7) QTY
GROUP 1301 SUSPENSION ASSEMBLY CONTINUED FIG. 164 SUPPORT ASSEMBLY, INNER						
1	PAOZZ	5330-00-808-8355	01212	486023S60	SEAL,PLAIN ENCASED.....	1
2	PAOZZ	5305-00-225-9093	96906	MS90726-38	BOLT,MACHINE.....	6
3	PAOZZ	5340-00-052-9480	19207	10932429	LOCKING PLATE,NUT A.....	3
4	PAOZA	3110-00-733-4704	19207	10875398	RETAINER,BEARING,RO.....	1
5	PAOZZ	5330-00-959-5878	19207	10932430	GASKET.....	1
6	PAOZZ	2530-00-773-2138	19207	12381756	SUPPORT,BEARING,ROA.....	2
7	PAOZZ	3040-00-996-0716	19207	10918160	HOUSING,MECHANICAL.....	1
8	PAOZZ	5330-00-679-7951	19207	8756299	SEAL,PLAIN ENCASED.....	1
9	PAOZZ	5365-00-774-4602	19207	10875594	SPACER,SLEEVE.....	1
10	PAOZZ	5330-01-060-2531	19207	11669372	SEAL,PLAIN ENCASED.....	1
11	PAOZZ	5315-00-013-7258	96906	MS24665-497	PIN,COTTER.....	1
12	PAOZZ	5310-00-682-5822	19207	10866118	NUT,PLAIN,SLOTTED,H.....	1
13	PAOZZ	5340-01-038-8788	19207	12253130	COVER,ACCESS.....	1
14	PAOZZ	5305-01-010-2362	96906	MS18154-59	SCREW,CAP,HEXAGON H.....	4
15	PAOZZ	5310-00-679-9814	19207	8756256	WASHER,KEY.....	1
16	PAOZZ	5330-01-042-8880	19207	12253161	GASKET.....	1
17	PAOZZ	3110-00-100-4471	19207	12369861	BEARING,ROLLER,TAPE.....	1
18	PAOZZ	4820-01-070-7670	96906	MS35670-3A	VALVE,SAFETY RELIEF.....	2
19	PAOOO	2530-01-034-1147	19207	12253132-2	HUB ASSEMBLY,SUSPEN.....	1
20	PAOZZ	5306-00-679-9829	19207	8756378	.BOLT,RIBBED SHOULDE.....	8
21	XAOZZ		19207	12253131	.HOUSING.....	1
22	PAOZZ		58536	AA59649-336	BEARING,ROLLER,TAPE.....	10
23	PAOZZ	4730-00-050-4208	96906	MS15003-1	FITTING,LUBRICATION.....	2
24	PAOZZ	2530-01-070-9506	19207	12268700	ARM ASSEMBLY,PIVOT,.....	1

END OF FIGURE

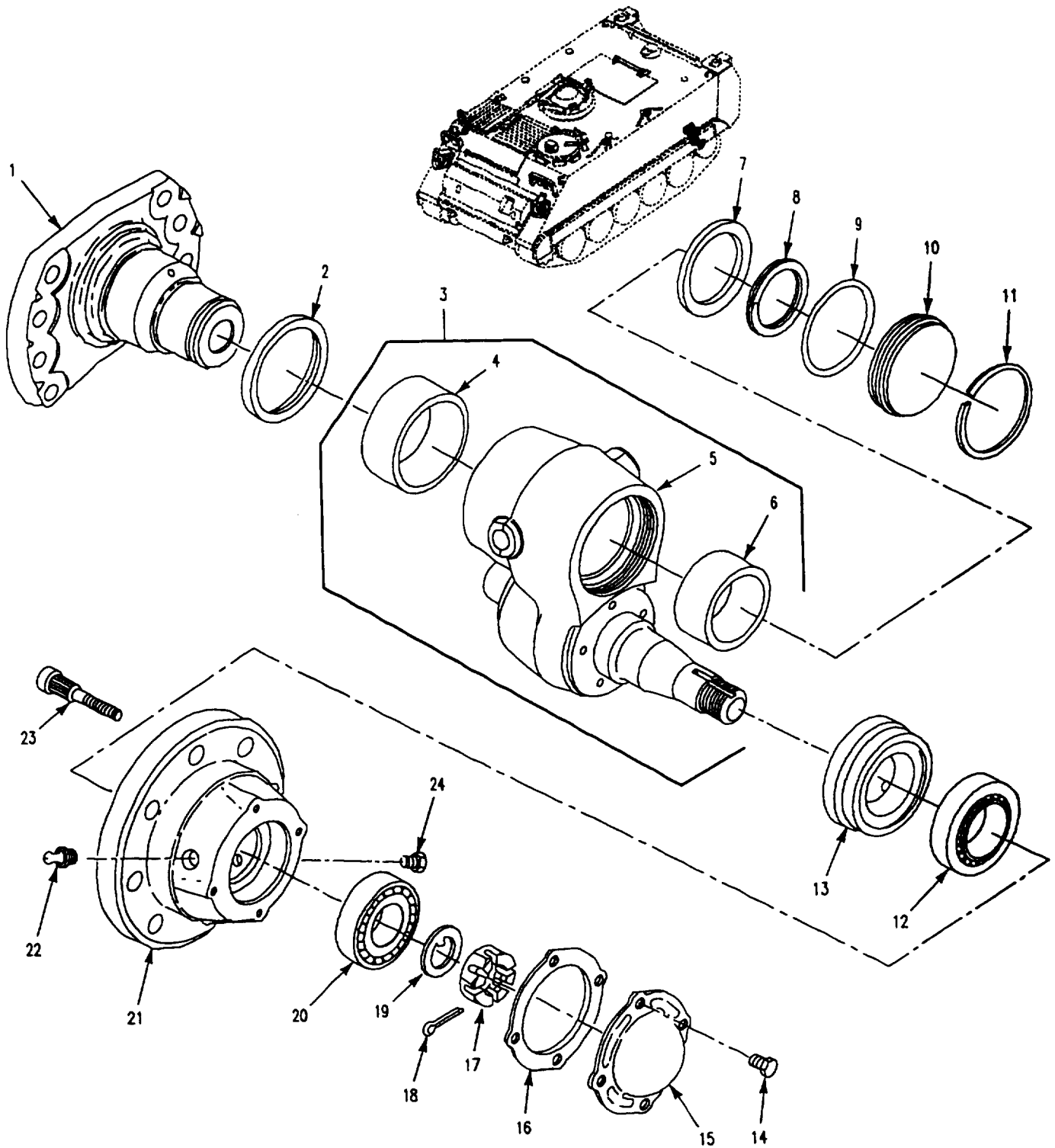

Figure 165. Idler Arm Assembly

SECTION II

TM 9-2350-277-24P
C01

(1) ITEM NO	(2) SMR	(3) NSN	(4) CAGE	(5) PART NUMBER	(6) DESCRIPTION AND USABLE ON CODE (UOC)	(7) QTY
GROUP 1303 TRACK IDLERS AND BRACKETS FIG. 165 IDLER ARM ASSEMBLY						
1	PAFZZ	2530-01-079-3105	19207	11669356	SPINDLE, WHEEL, DRIVI.....	1
2	PAFZZ	5330-01-070-9580	19207	11669364	SEAL, NONMETALLIC SP.....	1
3	PAOFF	2530-01-062-5599	19207	12253578	ARM ASSEMBLY, TRACK.....	1
4	PAFZZ	3120-01-027-1451	19207	11669365-2	. BEARING, SLEEVE.....	1
5	XAFZZ		19207	11669358	. ARM.....	1
6	PAFZZ	3120-01-027-2730	19207	11669365-1	. BEARING, SLEEVE.....	1
7	PAFZZ	5365-01-078-5900	19207	11669363	SPACER, RING.....	1
8	PAFZZ	5365-01-120-7306	81349	M27426-2144B	RING, RETAINING.....	1
9	PAFZZ	5330-00-579-7545	96906	MS28775-238	PACKING, PREFORMED.....	1
10	PAFZZ	5340-01-061-7327	19207	11669357	COVER, ACCESS.....	1
11	PAFZZ	5365-00-009-7687	19207	11669368	RING, RETAINING.....	1
12	PAOZZ		58536	AA59649-377	BEARING, ROLLER, TAPE..... UOC: APC, AP3, AP5, AP6, AP8,	1
13	PAOZZ	5330-01-060-2531	19207	11669372	SEAL, PLAIN ENCASED.....	1
14	PAOZZ	5305-01-010-2362	96906	MS18154-59	SCREW, CAP, HEXAGON H.....	4
15	PAOZZ	5340-01-038-8788	19207	12253130	COVER, ACCESS.....	1
16	PAOZZ	5330-01-042-8880	19207	12253161	GASKET.....	1
17	PAOZZ	5310-00-682-5822	19207	10866118	NUT, PLAIN, SLOTTED, H.....	1
18	PAOZZ	5315-00-013-7258	96906	MS24665-497	PIN, COTTER.....	1
19	PAOZZ	5310-00-679-9814	19207	8756256	WASHER, KEY.....	1
20	PAOZZ	3110-01-069-8837	19207	11669370	BEARING, ROLLER, TAPE.....	1
21	PAOZA	3130-01-062-0868	19207	11669361	HOUSING, BEARING UNI.....	1
22	PAOZZ	4730-00-050-4208	96906	MS15003-1	FITTING, LUBRICATION.....	1
23	PAOZZ	5306-00-679-9828	19207	8756377	BOLT, RIBBED SHOULDE.....	8
24	PAOZZ	4820-01-070-7670	96906	MS35670-3A	VALVE, SAFETY RELIEF.....	1

END OF FIGURE

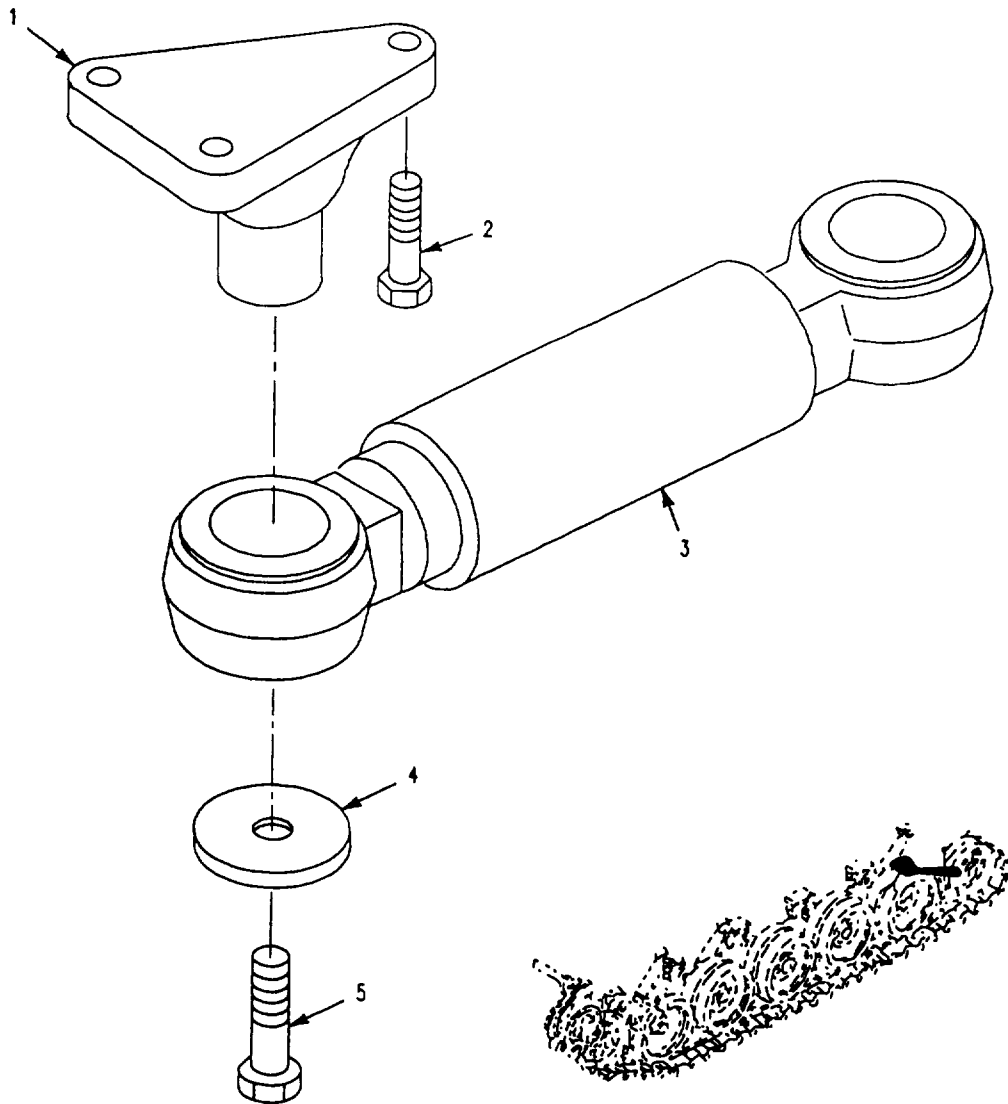

Figure 166. Track Tension Adjuster

SECTION II

TM 9-2350-277-24P

(1) ITEM NO	(2) SMR	(3) NSN	(4) CAGE	(5) PART NUMBER	(6) DESCRIPTION AND USABLE ON CODE (UOC)	(7) QTY
					GROUP 1303 TRACK IDLERS AND BRACKETS CONTINUED FIG. 166 TRACK TENSION ADJUSTER	
1	PAOZZ	2530-00-767-3145	19207	10874930	TENSION DEVICE, TRAC.....	2
2	PAOZZ	5305-00-726-2550	96906	MS90727-163	SCREW, CAP, HEXAGON H.....	6
3	PAOFF	2530-00-403-6776	19207	11660968	ADJUSTER, TRACK, VE SEE FIG. 167...	2
4	PAOZZ	5310-00-682-5992	19207	8763458	WASHER, FLAT.....	4
5	PAOZZ	5305-00-725-4090	96906	MS90726-156	SCREW, CAP, HEXAGON H.....	4

END OF FIGURE

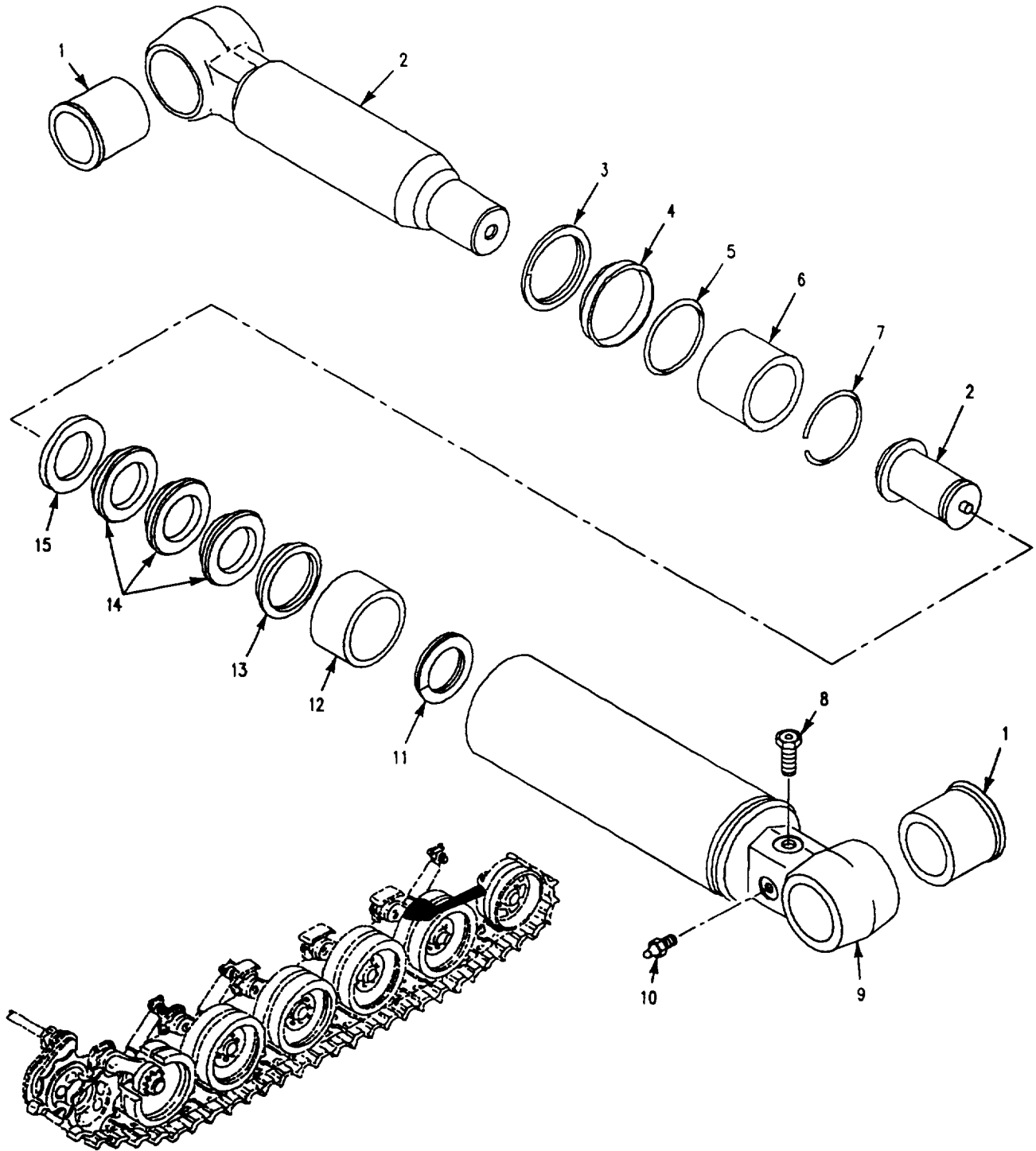

Figure 167. Track Adjuster, Vehicular

SECTION II

TM 9-2350-277-24P

(1) ITEM NO	(2) SMR	(3) NSN	(4) CAGE	(5) PART NUMBER	(6) DESCRIPTION AND USABLE ON CODE (UOC)	(7) QTY
GROUP 1303 TRACK IDLERS AND BRACKETS CONTINUED FIG. 167 TRACK ADJUSTER, VEHICULAR						
1	PAFZZ	3120-00-679-7949	19207	10861440	BUSHING, SLEEVE.....	2
2	PAFFF	2530-00-134-8967	19207	11616380	ARM, CONTROL, VEHICUL.....	1
3	PAFZZ	5365-00-768-8563	19207	7064711	RING, RETAINING.....	1
4	PAFZZ	5330-00-517-0388	96906	MS28776M2-19	RING, WIPER.....	1
5	PAFZZ	5330-00-291-7342	96906	MS29513-224	PACKING, PREFORMED.....	1
6	PAFZZ	3120-00-866-6235	19207	10932466	BEARING, SLEEVE.....	1
7	PAFZZ	5365-00-057-4501	19207	10932417	RING, RETAINING.....	1
8	PAFZZ	2530-00-679-7961	19207	10861777	BLEEDER VALVE, TRACK.....	1
9	XAFZZ		19207	11660969	HOUSING, TRACK ADJUST.....	1
10	PAOZZ	4730-00-050-4208	96906	MS15003-1	FITTING, LUBRICATION.....	1
11	PAFZZ	5365-00-621-3192	19207	10915169	RING, RETAINING.....	1
12	PAFZZ	3120-00-930-2340	19207	10932465	BEARING, SLEEVE.....	1
13	PAFZZ	5330-00-057-4495	19207	8737864	PACKING, PREFORMED PART OF KIT P/N 11661485.....	1
14	PAFZZ	5330-00-006-2451	19207	8737865	PACKING, PREFORMED PART OF KIT P/N 11661485.....	3
15	PAFZZ	5330-00-057-4494	19207	8737863	PACKING, PREFORMED PART OF KIT P/N 11661485.....	1

END OF FIGURE

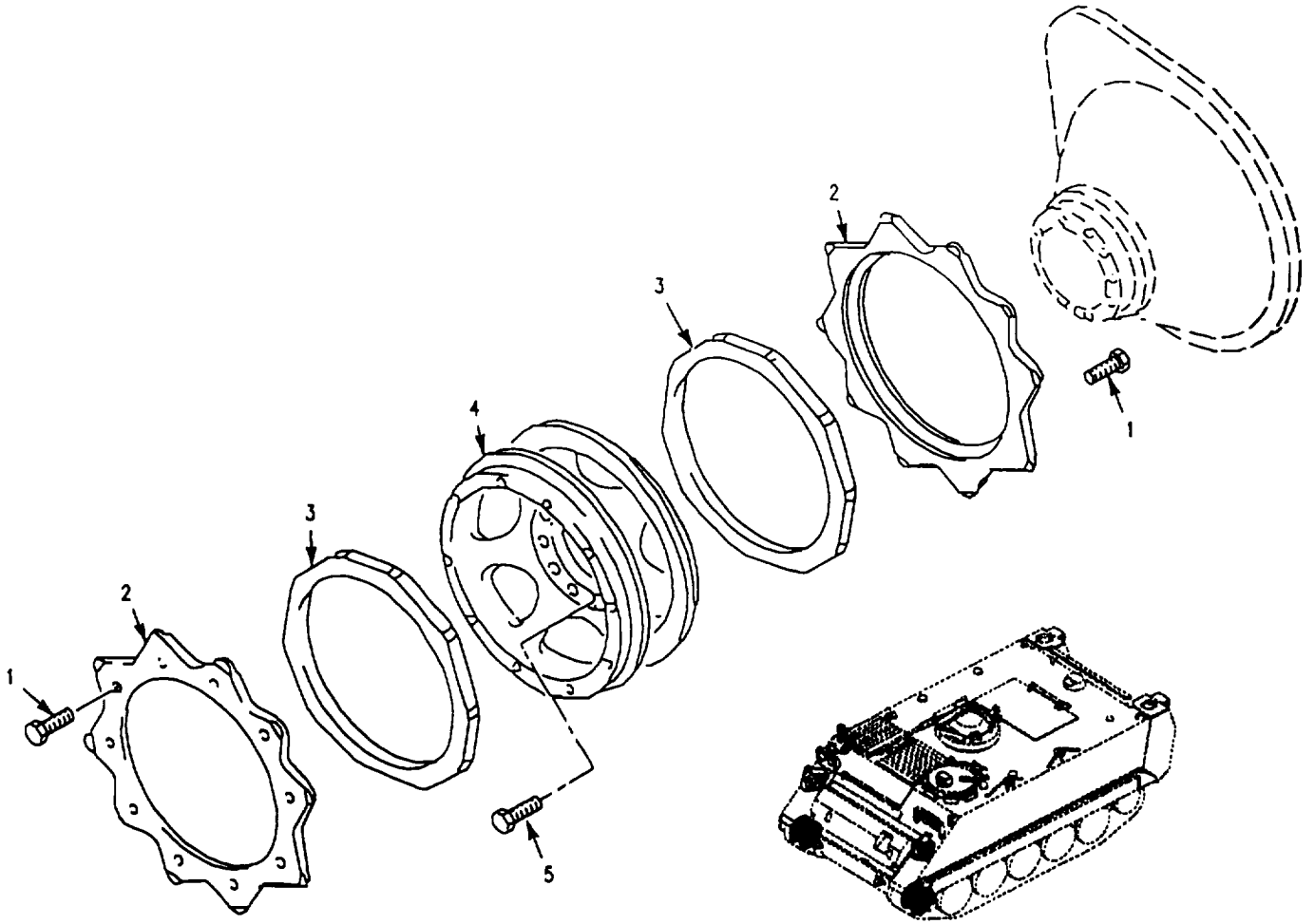

Figure 168. T130 Track Drive Sprockets

SECTION II

TM 9-2350-277-24P

(1) ITEM NO	(2) SMR	(3) NSN	(4) CAGE	(5) PART NUMBER	(6) DESCRIPTION AND USABLE ON CODE (UOC)	(7) QTY
					GROUP 1304 TRACK DRIVE SPROCKETS FIG. 168 T130 TRACK DRIVE SPROCKETS	
1	PAOZZ	5306-01-131-9825	96906	MS35764-1435	BOLT, SELF-LOCKING.....	40
2	PAOZZ	3020-00-141-1154	19207	11678255	SPROCKET WHEEL.....	4
3	PAOZZ	2520-00-679-9657	19207	8763180	CUSHION, RUBBER, SPRO.....	4
4	PAOZZ	2520-00-678-8382	19207	10942567	WHEEL, SPROCKET.....	2
5	PAOZZ	5306-01-132-3363	96906	MS35764-1545	BOLT, SELF-LOCKING.....	20

END OF FIGURE

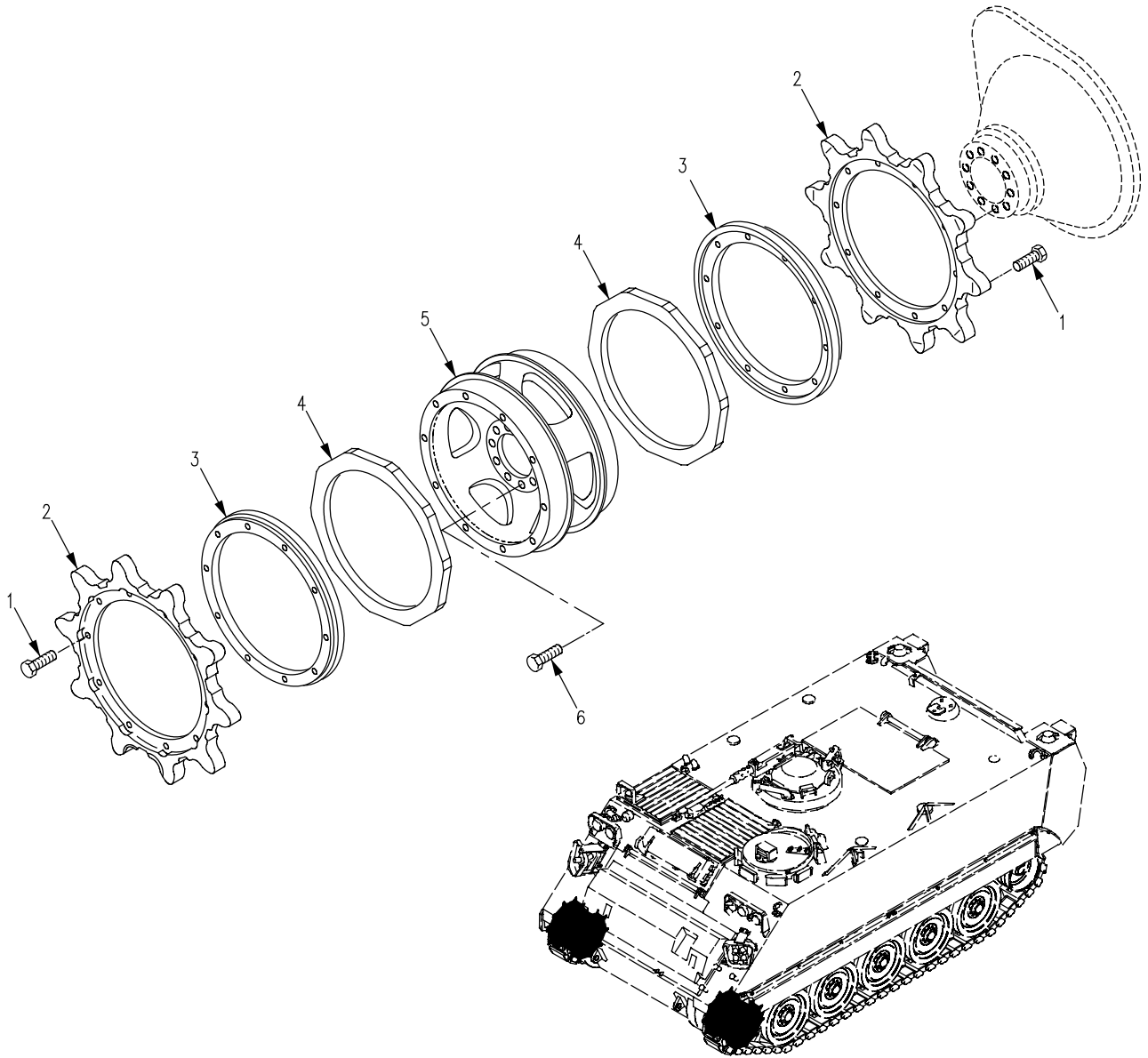

Figure 169. T150 Track Drive Sprockets

SECTION II

TM 9-2350-277-24P

(1) ITEM NO	(2) SMR	(3) NSN	(4) CAGE	(5) PART NUMBER	(6) DESCRIPTION AND USABLE ON CODE (UOC)	(7) QTY
					GROUP 1304 TRACK DRIVE SPROCKETS CONTINUED	
					FIG. 169 T150 TRACK DRIVE SPROCKETS	
1	PAOZZ	5305-01-496-6745	96906	MS35764-1445	BOLT, SELF-LOCKING.....	40
2	PAOZZ	3020-01-496-4445	19207	12474840	SPROCKET, WHEEL.....	4
3	PAOZZ	5340-01-497-7433	19207	12474843	RING, SPROCKET.....	4
4	PAOZZ	2520-00-679-9657	19207	8763180	CUSHION, RUBBER, SPRO.....	4
5	PAOZZ	2520-00-678-8382	19207	10942567	WHEEL, SPROCKET.....	2
6	PAOZZ	5306-01-132-3363	96906	MS35764-1545	BOLT, SELF-LOCKING.....	20

END OF FIGURE

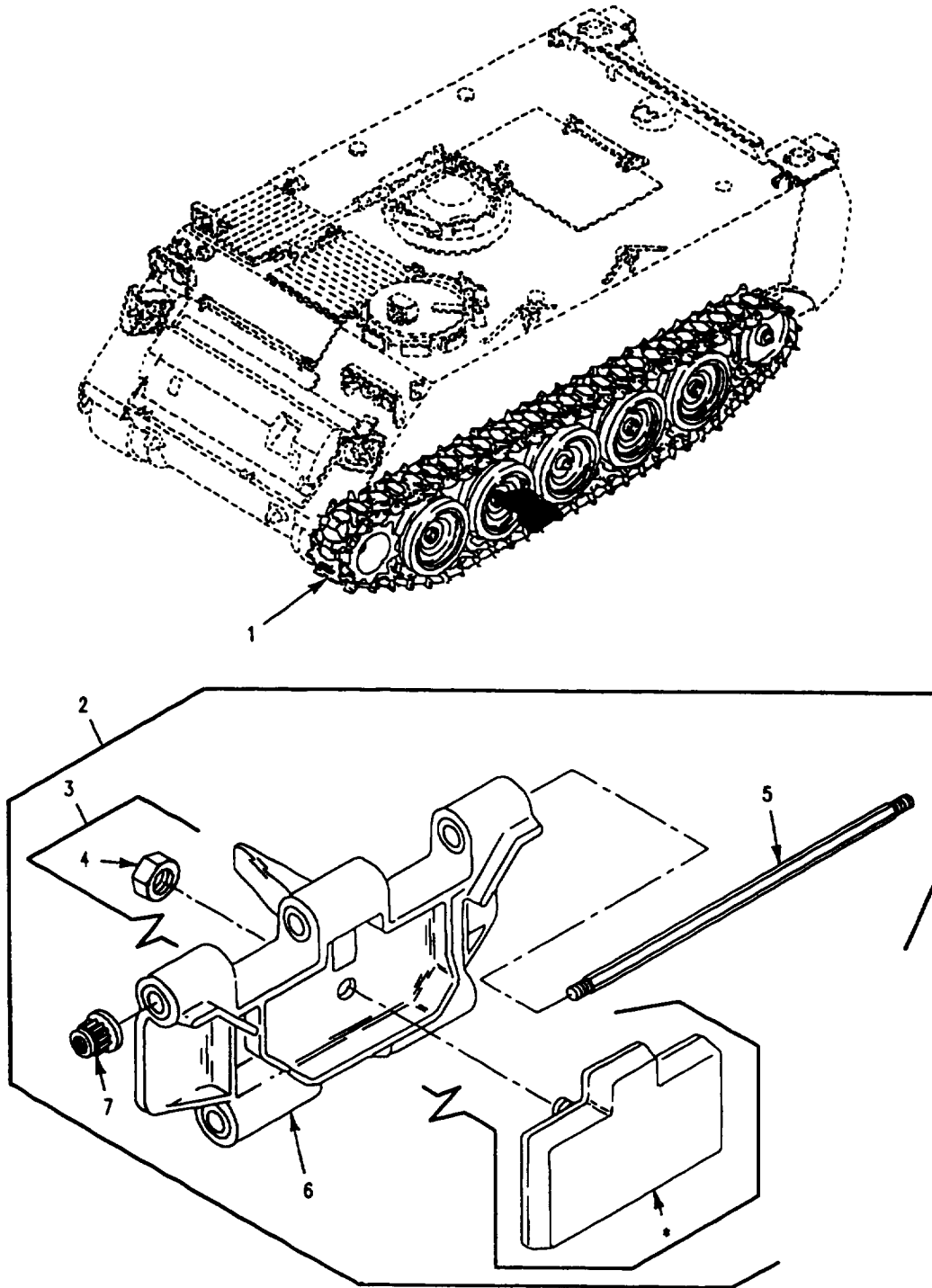

* COMPONENT OF ITEM

Figure 170. T130 Track and Track Shoe Assembly

SECTION II

TM 9-2350-277-24P

(1) ITEM NO	(2) SMR	(3) NSN	(4) CAGE	(5) PART NUMBER	(6) DESCRIPTION AND USABLE ON CODE (UOC)	(7) QTY
GROUP 1305 TRACK ASSEMBLY						
FIG. 170 T130 TRACK AND TRACK SHOE ASSEMBLY						
1	AOOO		19207	11677988-4	TRACK ASSEMBLY,LEFT.....	1
1	AOOO		19207	11677988-5	TRACK ASSY,RIGHT.....	1
2	PAODD	2530-00-078-2908	19207	11677988-6	TRACK SHOE,VEHICULA LEFT SIDE.....	63
2	PAODD	2530-00-078-2908	19207	11677988-6	TRACK SHOE,VEHICULA RIGHT SIDE.....	64
3	PAOZZ	2530-01-130-3366	19207	12313117	.PAD,TRACK,SHOE.....	1
4	PAOZZ	5310-00-982-6809	96906	MS21044N10	.NUT,SELF-LOCKING,HE.....	1
5	PAOZZ	5306-00-679-9658	19207	8756560	.ROD,THREADED END.....	1
6	XAOZD		19207	11677984	.TRACK SHOE,VEHICULA.....	1
7	PAOZZ	5310-00-655-9863	19207	8756580	.NUT,SELF-LOCKING,EX.....	2

END OF FIGURE

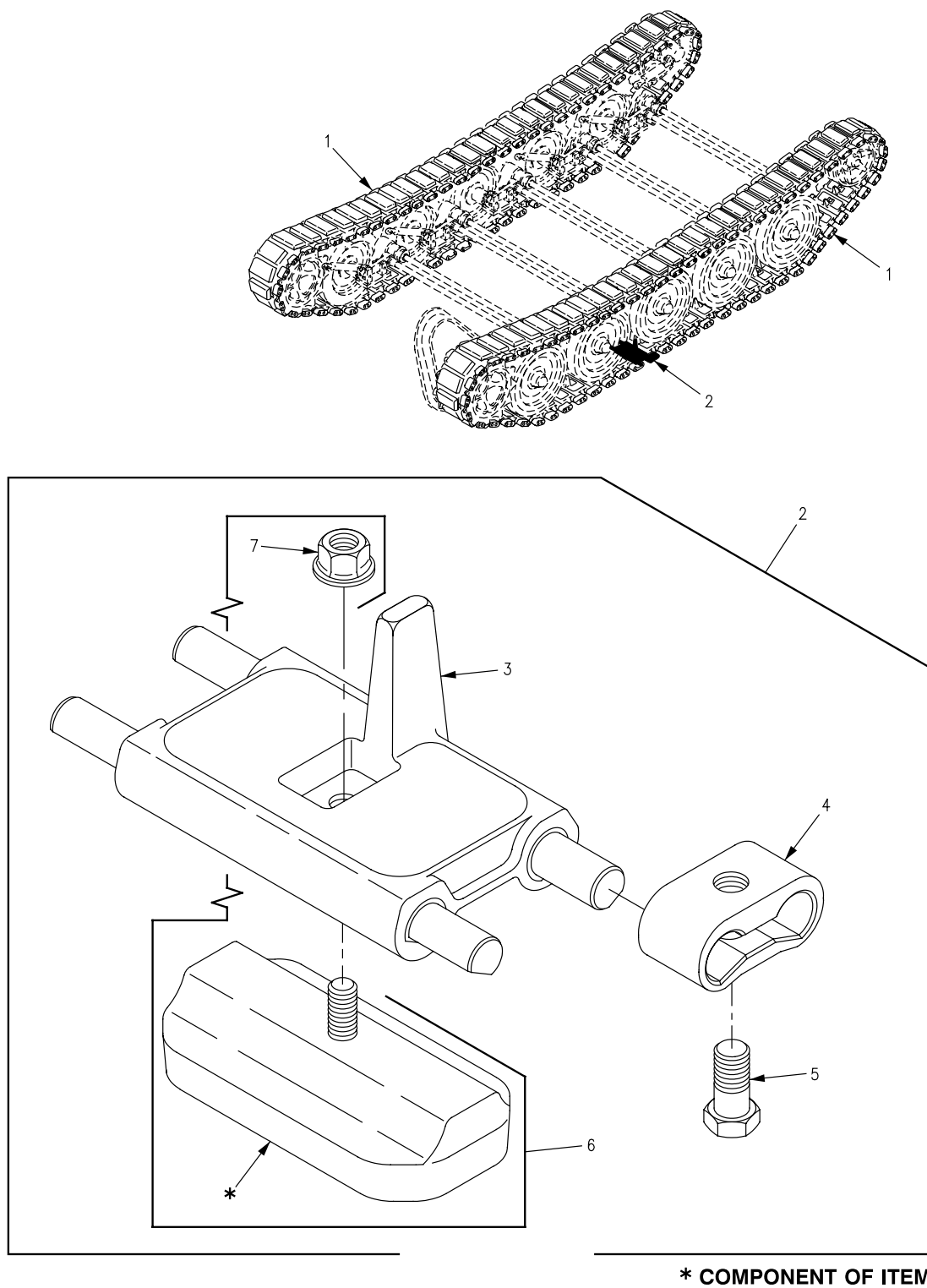

Figure 171. T150 Track Assembly

SECTION II

TM 9-2350-277-24P

(1) ITEM NO	(2) SMR	(3) NSN	(4) CAGE	(5) PART NUMBER	(6) DESCRIPTION AND USABLE ON CODE (UOC)	(7) QTY
GROUP 1305 TRACK ASSEMBLY CONTINUED						
FIG. 171 T150 TRACK ASSEMBLY						
1	A0000		19207	12474844-2	TRACK ASSY,LS.....	1
1	A0000		19207	12474844-3	TRACK ASSY,RS.....	1
2	PA000	2530-01-496-4444	19207	12474844-1	TRACK SHOE ASSY RS.....	63
2	PA000	2530-01-496-4444	19207	12474844-1	TRACK SHOE ASSY LS.....	64
3	PAOZZ		19207	12474846	.LINK,TRACK.....	1
4	PAOZZ	2530-01-496-9645	19207	12474845	.CONNECTOR.....	2
5	PAOZZ	5305-01-497-5111	19207	12474847	.SCREW,HEX HEAD.....	2
6	PAOZZ		19207	12474848	.PAD,TRACK,MOLDED.....	1
7	PAOZZ	5310-01-497-2343	19207	12474858	..NUT,SELF-LOCKING.....	1

END OF FIGURE

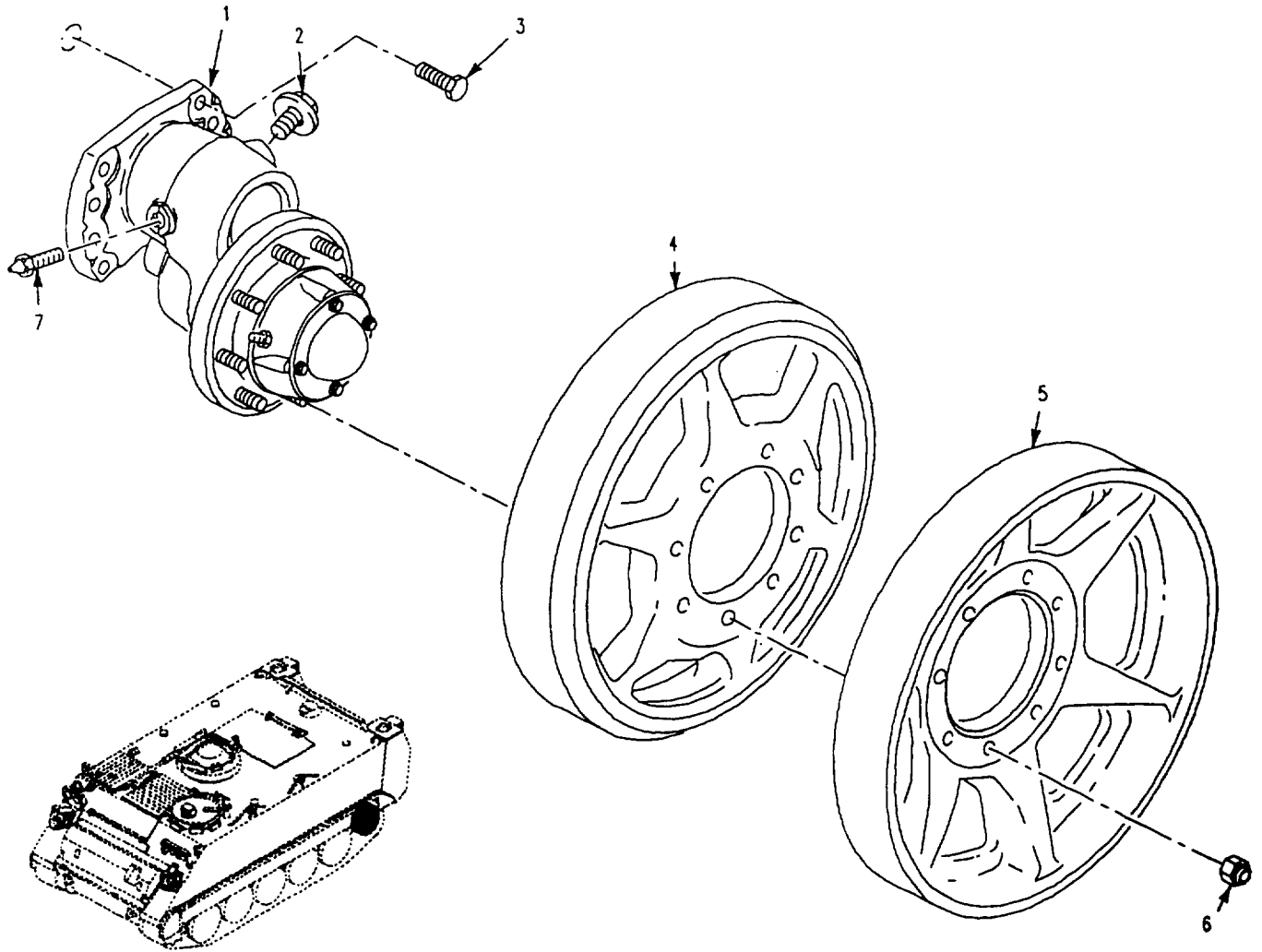

Figure 172. Idler Wheel

SECTION II

TM 9-2350-277-24P

(1) ITEM NO	(2) SMR	(3) NSN	(4) CAGE	(5) PART NUMBER	(6) DESCRIPTION AND USABLE ON CODE (UOC)	(7) QTY
					GROUP 1311 WHEEL ASSEMBLY FIG. 172 IDLER WHEELS	
1	AFOFF		19207	12253610	IDLER ARM ASSY SEE FIG. 165.....	2
2	PAOZZ	4820-01-070-7670	96906	MS35670-3A	VALVE,SAFETY RELIEF.....	2
3	PAOZZ	5305-00-916-2345	96906	MS90727-187	SCREW,CAP,HEXAGON H.....	16
4	PAOZZ	2990-01-040-8852	19207	11669373	WHEEL,IDLER.....	2
5	PAOZZ	2530-00-856-2299	19207	10907799	WHEEL,METAL TIRE.....	2
6	PAOZZ	5310-00-982-6809	96906	MS21044N10	NUT,SELF-LOCKING,HE.....	16
7	PAOZZ	4730-00-050-4208	96906	MS15003-1	FITTING,LUBRICATION.....	2

END OF FIGURE

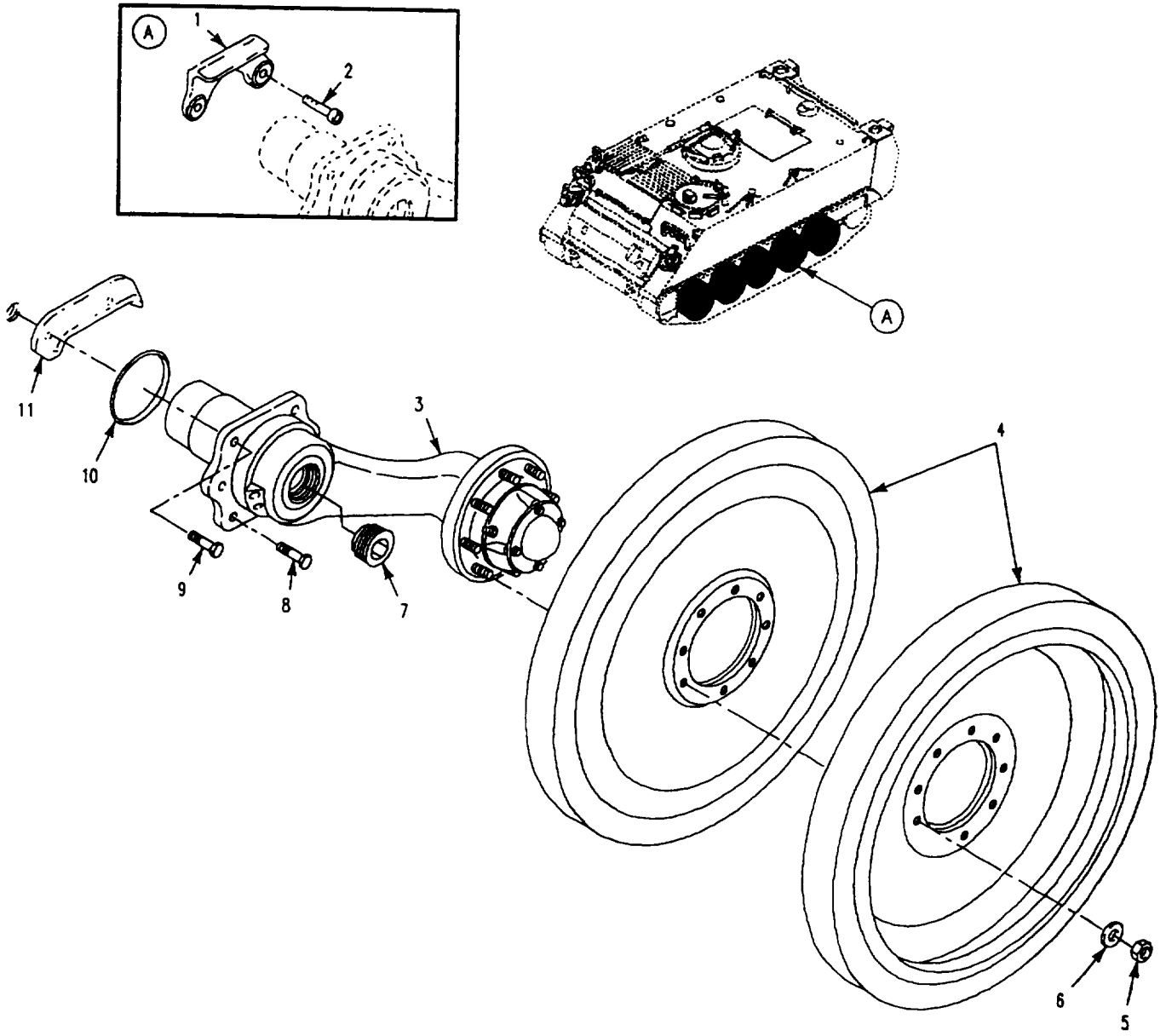

Figure 173. Road Wheels and Shock Guards

SECTION II

TM 9-2350-277-24P

(1) ITEM NO	(2) SMR	(3) NSN	(4) CAGE	(5) PART NUMBER	(6) DESCRIPTION AND USABLE ON CODE (UOC)	(7) QTY
GROUP 1311 WHEEL ASSEMBLY CONTINUED						
FIG. 173 ROAD WHEELS AND SHOCK						
GUARDS						
1	PAOZZ	2530-01-060-2497	19207	11669366	GUARD ROADWHEEL ARM.....	2
2	PAOZZ	5305-00-726-2552	96906	MS90727-165	SCREW,CAP,HEXAGON H.....	12
3	AOOOO		19207	12253128-4	SUPPORT ASSEMBLY,IN SEE FIG. 164...	4
4	PAODD	2530-01-139-3748	19207	12313083	WHEEL,SOLID RUBBER.....	20
5	PAOZZ	5310-00-982-6809	96906	MS21044N10	NUT,SELF-LOCKING,HE.....	80
6	PAOZZ	5310-00-149-9126	96906	MS20002-10	WASHER,FLAT.....	80
7	PAOZZ	5365-00-938-4050	19207	8763494	PLUG,MACHINE THREAD.....	10
8	PAOZZ	5305-00-990-0695	96906	MS90727-108	SCREW,CAP,HEXAGON H.....	10
9	PAOZZ	5305-00-726-2550	96906	MS90727-163	SCREW,CAP,HEXAGON H.....	24
10	PAOZZ	5330-00-263-5172	96906	MS29513-425	PACKING,PREFORMED.....	10
11	PAOZZ	2530-01-068-4044	19207	11669359	GUARD.....	4

END OF FIGURE

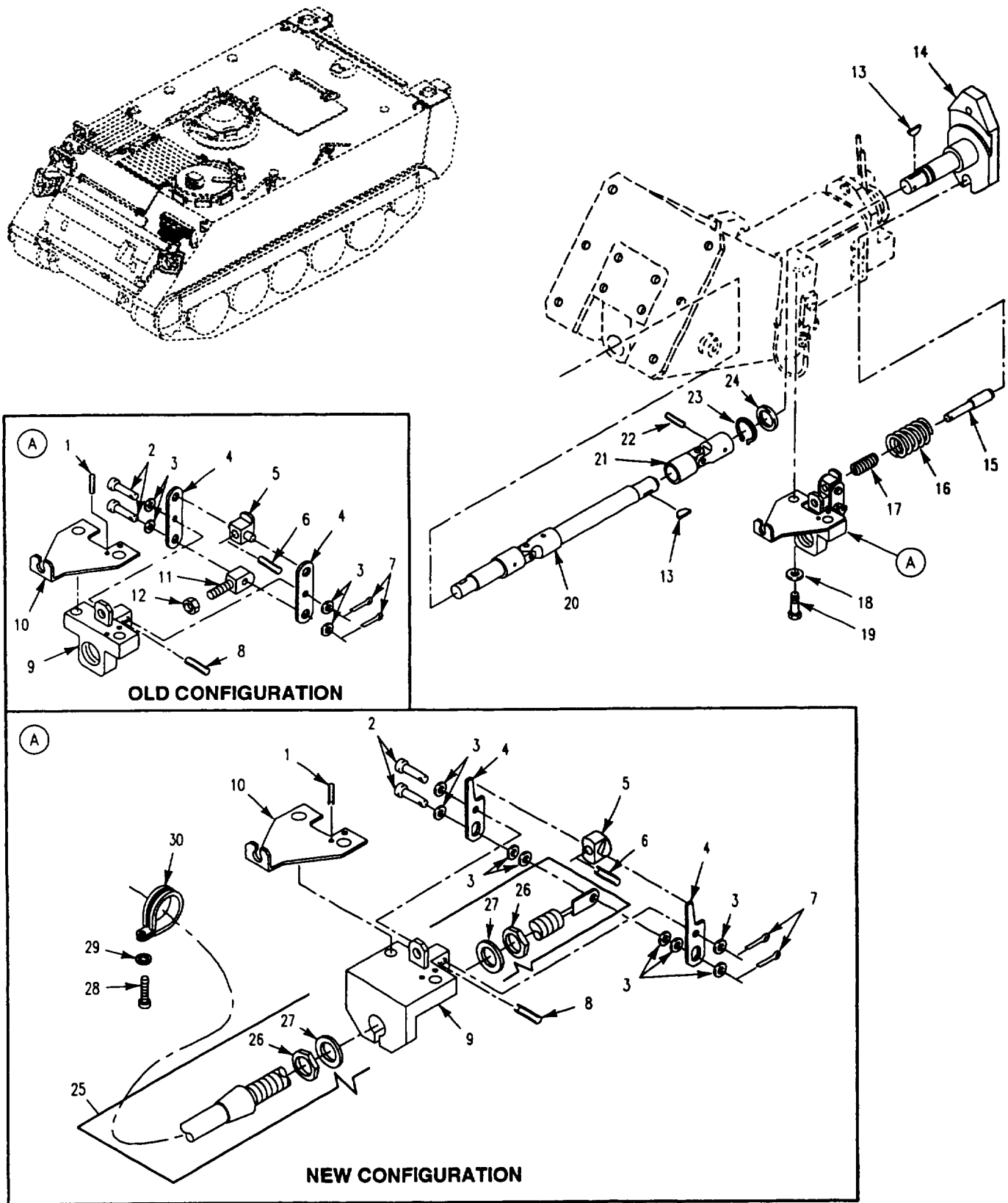

Figure 174. Steering Lock and Shaft Assembly

SECTION II

TM 9-2350-277-24P

(1) ITEM NO	(2) SMR	(3) NSN	(4) CAGE	(5) PART NUMBER	(6) DESCRIPTION AND USABLE ON CODE (UOC)	(7) QTY
GROUP 14 STEERING						
GROUP 1401 MECHANICAL STEERING GEAR						
ASSEMBLY						
FIG. 174 STEERING LOCK AND SHAFT						
ASSEMBLY						
1	PAOZZ	5315-00-843-7986	96906	MS16562-33	PIN, SPRING.....	2
2	PAOZZ	5315-00-812-3765	96906	MS20392-2C33	UOC: APC, AP2, AP3, AP5, AP6,	
3	PAOZZ	5310-00-809-8546	96906	MS27183-8	PIN, STRAIGHT, HEADED.....	2
3	PAOZZ	5310-00-809-8546	96906	MS27183-8	WASHER, FLAT NEW CONFIGURATION.....	18
4	PAOZZ	3040-01-248-6712	19207	12349963	WASHER, FLAT OLD CONFIGURATION.....	7
4	PAOZZ	3040-01-453-9654	19207	12460597	UOC: APC, AP2, AP3, AP5, AP6,	
5	PAOZZ	5340-01-255-7452	19207	12349971	LINK, STEERING LOCK OLD	2
5	PAOZZ	5340-01-255-7452	19207	12349971	CONFIGURATION.....	
6	PAOZZ	5315-00-840-0227	96906	MS16562-24	LINK, STEERING LOCK NEW	2
7	PAOZZ	5315-00-839-5820	96906	MS24665-134	CONFIGURATION.....	
8	PAOZZ	5315-00-843-7987	96906	MS16562-37	SEAT, HELICAL COMPRE OLD	1
9	PAOZZ	5340-01-331-7883	19207	12369644	CONFIGURATION.....	
9	PAOZZ	5340-01-492-1771	19207	12460602	BLOCK, SPRING NEW CONFIGURATION.....	1
10	PAOZZ	5935-01-250-4807	19207	12350068	PIN, SPRING.....	1
10	PAOZZ	5935-01-452-9732	19207	12350068-1	PIN, SPRING.....	1
11	PAOZZ	5340-01-258-6144	19207	12349964	PIN, COTTER.....	2
12	PAOZZ	5310-00-891-1758	96906	MS35691-6	PIN, SPRING.....	1
13	PAOZZ	5315-00-616-5522	96906	MS35756-12	PIN, SPRING.....	1
14	PAOZZ	2520-01-243-3829	19207	12349918	BRACKET, ANGLE OLD CONFIGURATION....	1
14	PAOZZ	5315-01-252-5372	19207	12349961	BRACKET, MOUNTING, ST NEW	1
15	PAOZZ	5315-01-452-6892	19207	12460596	CONFIGURATION.....	
16	PAOZZ	5360-01-252-8046	19207	12350143	BRACKET, ELECTRICAL OLD	1
16	PAOZZ	5360-01-452-2652	19207	12460599	CONFIGURATION.....	
17	PAOZZ	5360-01-253-0220	19207	12350144	BRACKET, ELECTRICAL NEW	1
18	PAOZZ	5310-00-809-4058	96906	MS27183-10	CONFIGURATION.....	
19	PAOZZ	5305-00-267-8956	96906	MS90727-12	ROD END, THREADED OLD CONFIGURATION.	1
20	PAOZZ	2530-01-240-7036	19207	12349870	UOC: APC, AP2, AP3, AP5, AP6,	
21	PAOZZ	2520-01-261-1718	83529	CJ648M	NUT, PLAIN, HEXAGON OLD CONFIGURATION	1
22	PAOZZ	5315-00-809-8786	96906	MS16562-51	UOC: APC, AP2, AP3, AP5, AP6,	
23	PAOZZ	5365-00-803-7303	96906	MS16624-1075	KEY, WOODRUFF.....	2
24	PAOZZ	5310-01-094-9031	19200	10910174-24	SHAFT, SHOULDERED OLD CONFIGURATION.	1
25	PAOZZ	2590-01-338-2533	19207	12369643	SHAFT, SHOULDERED NEW CONFIGURATION.	1
26	PAOZZ	5310-00-732-0558	96906	MS51967-8	PIN, SHOULDERED, HEAD OLD	1
27	PAOZZ	5310-00-595-7237	96906	MS35333-42	CONFIGURATION.....	
28	PAOZZ	5310-00-209-0790	96906	MS35335-63	PIN, SHOULDERED, HEAD NEW	1
29	PAOZZ	5310-00-550-1130	96906	MS35333-40	CONFIGURATION.....	
30	PAOZZ	5340-00-119-4703	96906	MS9352-03	CONFIGURATION.....	
25	PAOOZ	2590-01-452-6532	19207	12460601	SPRING, HELICAL COMP OLD	1
26	PAOZZ	5310-00-732-0558	96906	MS51967-8	CONFIGURATION.....	
27	PAOZZ	5310-00-595-7237	96906	MS35333-42	SPRING, HELICAL COMP NEW	1
28	PAOZZ	5310-00-209-0790	96906	MS35335-63	CONFIGURATION.....	
29	PAOZZ	5310-00-550-1130	96906	MS35333-40	SPRING, HELICAL COMP.....	1
30	PAOZZ	5340-00-119-4703	96906	MS9352-03	WASHER, FLAT.....	2
					WASHER, LOCK OLD CONFIGURATION.....	2
					WASHER, LOCK NEW CONFIGURATION.....	2
					SCREW, MACHINE NEW CONFIGURATION....	1
					WASHER, LOCK NEW CONFIGURATION.....	1
					CLAMP, LOOP NEW CONFIGURATION.....	1

END OF FIGURE

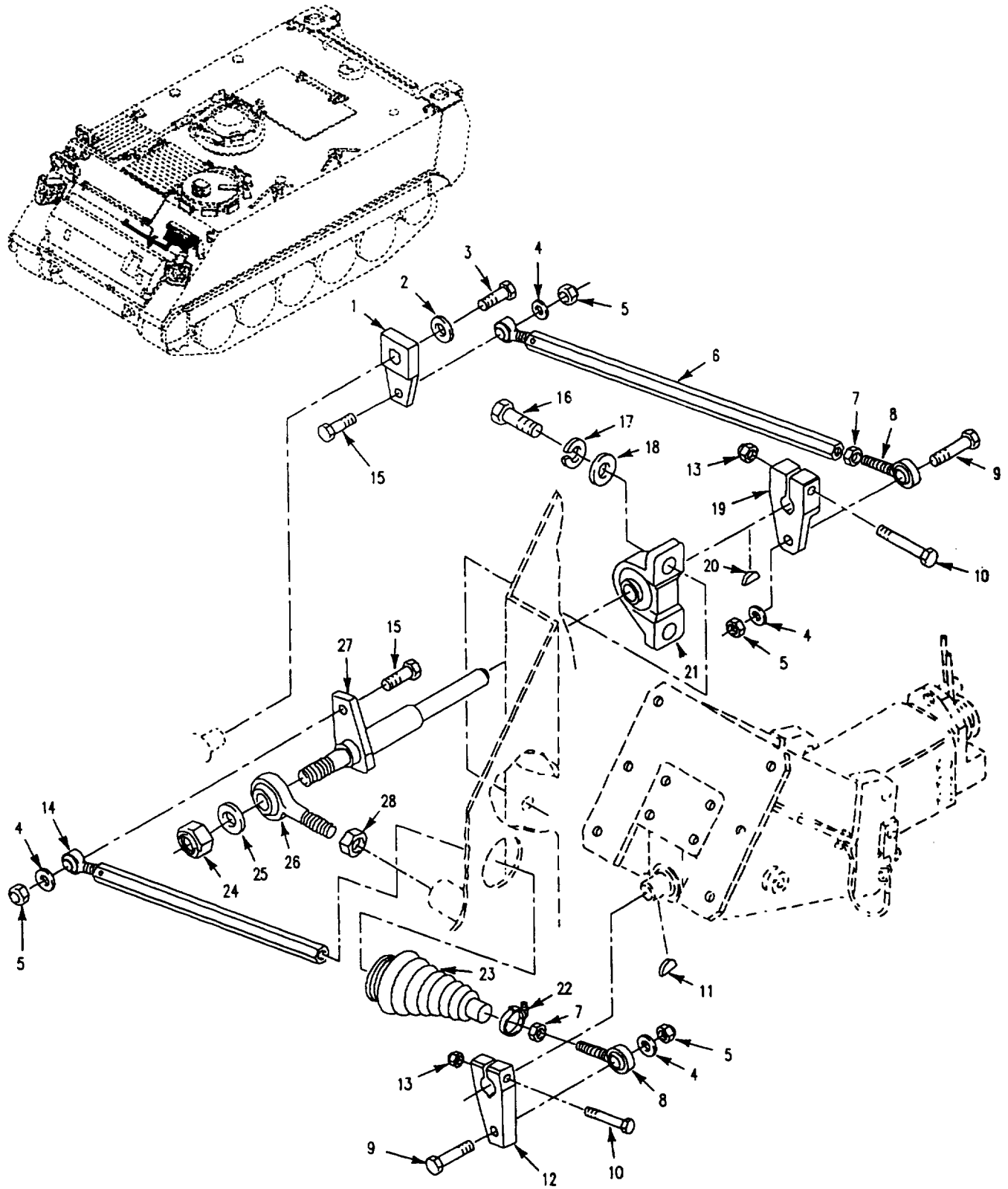

Figure 175. Steering Linkage

SECTION II

TM 9-2350-277-24P

(1) ITEM NO	(2) SMR	(3) NSN	(4) CAGE	(5) PART NUMBER	(6) DESCRIPTION AND USABLE ON CODE (UOC)	(7) QTY
GROUP 1401 MECHANICAL STEERING GEAR ASSEMBLY CONTINUED FIG. 175 STEERING LINKAGE						
1	PAOZZ	2530-01-248-8093	19207	12349752	ARM, STEERING GEAR.....	1
2	PAOZZ	5310-00-964-3415	19207	10910174-19	WASHER, FLAT.....	1
3	PAOZZ	5306-00-226-4824	80204	B1821BH031C063N	BOLT, MACHINE..... UOC: APC, AP2, AP3, AP5, AP6,	1
4	PAOZZ	5310-00-080-6004	96906	MS27183-14	WASHER, FLAT.....	4
5	PAOZZ	5310-00-087-4652	96906	MS51922-17	NUT, SELF-LOCKING, HE.....	4
6	PAOZZ	2530-01-248-8933	19207	12349754-2	DRAG LINK, STEERING.....	1
7	PAOZZ	5310-00-975-2075	96906	MS35691-21	NUT, PLAIN, HEXAGON.....	2
8	PAOZZ	3120-01-325-8486	19207	12351125	BEARING, PLAIN ROD E.....	2
9	PAOZZ	5305-00-782-9489	80204	B1821BH038C200N	SCREW, CAP, HEXAGON H.....	2
10	PAOZZ	5306-00-226-4833	96906	MS90728-40	BOLT, MACHINE.....	2
11	PAOZZ	5315-00-616-5522	96906	MS35756-12	KEY, WOODRUFF.....	1
12	PAOZZ	2530-01-248-8931	19207	12349761	ARM, STEERING GEAR.....	1
13	PAOZZ	5310-00-984-3806	96906	MS51922-9	NUT, SELF-LOCKING, HE.....	2
14	PAOZZ	2530-01-248-8932	19207	12349754-1	DRAG LINK, STEERING.....	1
15	PAOZZ	5305-00-725-2317	80204	B1821BH038C150N	SCREW, CAP, HEXAGON H.....	2
16	PAOZZ	5305-00-688-2111	80204	B1821BH038C138N	SCREW, CAP, HEXAGON H.....	2
17	PAOZZ	5310-00-637-9541	96906	MS35338-46	WASHER, LOCK.....	8
18	PAOZZ	5310-00-987-1294	19200	10910174-16	WASHER, FLAT.....	2
19	PAOZZ	2530-01-248-6744	19207	12349760	ARM, STEERING GEAR.....	1
20	PAOZZ	5315-00-781-1996	96906	MS20068-102	KEY, MACHINE.....	1
21	PAOZZ	3130-01-227-0663	19207	12313690	BEARING UNIT, BALL.....	1
22	PAOZZ	4730-00-908-3194	96906	MS35842-11	CLAMP, HOSE.....	1
23	PAOZZ	9390-01-249-1542	19207	12349791	BELLOWS, PROTECTION.....	1
24	PAOZZ	5310-00-067-6356	96906	MS51922-57	NUT, SELF-LOCKING, HE.....	1
25	PAOZZ	5310-00-809-8533	96906	MS27183-23	WASHER, FLAT.....	1
26	PAOZZ	3120-01-251-7609	19207	12349726-3	BEARING, PLAIN, ROD E.....	1
27	PAOZZ	2520-01-243-3828	19207	12349756	SHAFT, SHOULDERED.....	1
28	PAOZZ	5310-00-842-1190	96906	MS35691-61	NUT, PLAIN, HEXAGON.....	1

END OF FIGURE

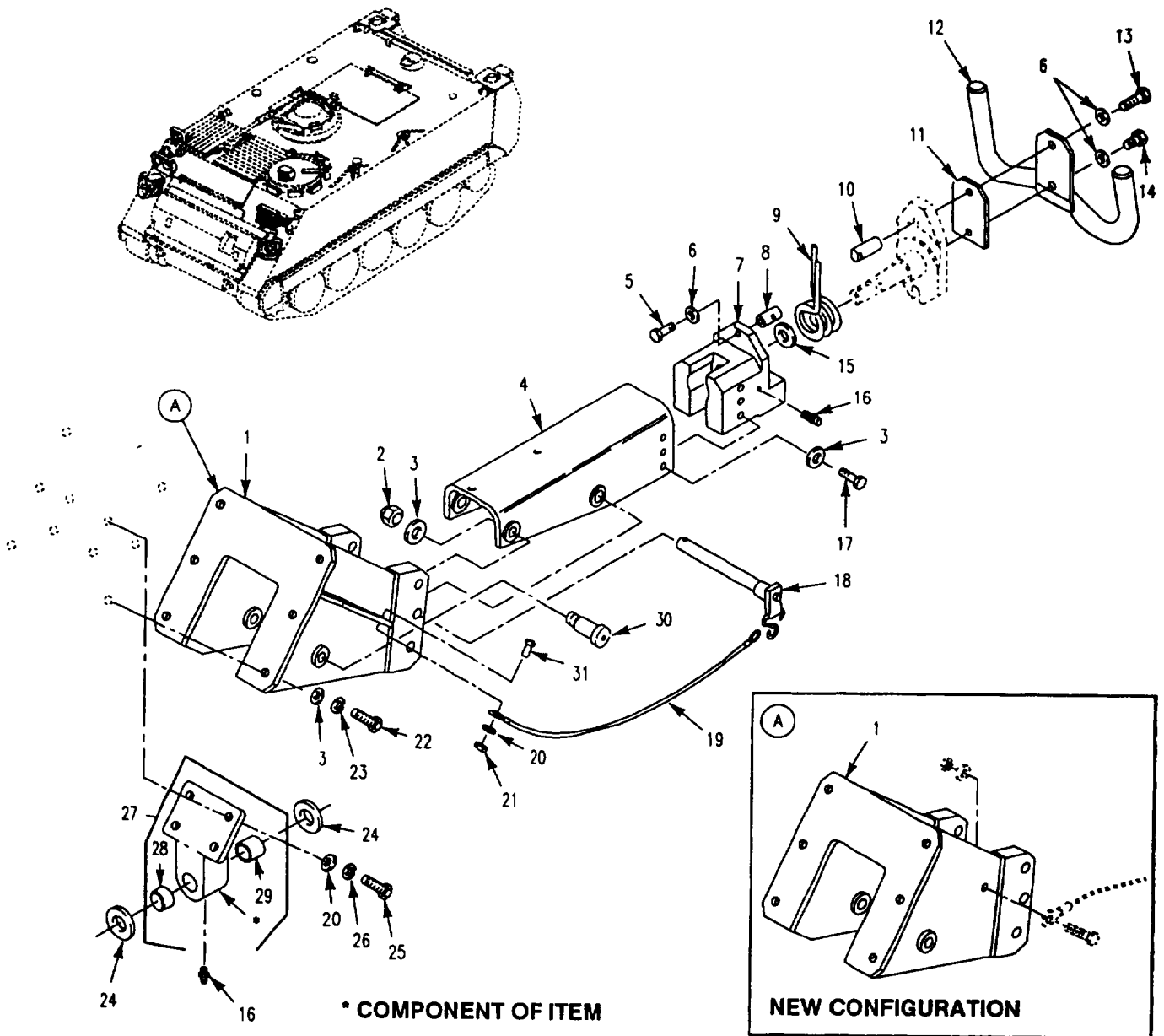

Figure 176. Steering Housing, Assembly

SECTION II

TM 9-2350-277-24P

(1) ITEM NO	(2) SMR	(3) NSN	(4) CAGE	(5) PART NUMBER	(6) DESCRIPTION AND USABLE ON CODE (UOC)	(7) QTY
GROUP 1401 MECHANICAL STEERING GEAR ASSEMBLY CONTINUED FIG. 176 STEERING HOUSING ASSEMBLY						
1	PAOZZ	2530-01-245-2554	19207	12349772	HOUSING,STEERING CO OLD CONFIGURATION.....	1
1	PAOZZ	5340-01-451-9760	19207	12460592	HOUSING,STEERING CO NEW CONFIGURATION.....	1
2	PAOZZ	5310-00-087-4652	96906	MS51922-17	NUT,SELF-LOCKING,HE.....	2
3	PAOZZ	5310-00-080-6004	96906	MS27183-14	WASHER,FLAT.....	13
4	PAOZZ	2530-01-243-3880	19207	12349785	SUPPORT,STEERING CO.....	1
5	PAOZZ	5306-00-226-4829	80204	B1821BH031C125N	BOLT,MACHINE.....	1
6	PAOZZ	5310-00-081-4219	96906	MS27183-12	WASHER,FLAT.....	3
7	PAOFF	3130-01-239-1939	19207	12349805	BEARING UNIT,PLAIN SEE FIGS. 177 AND 239, OLD CONFIGURATION.....	1
7	PAOFF	3130-01-453-5625	19207	12460594	BEARING UNIT,PLAIN SEE FIGS. 177 AND 239, NEW CONFIGURATION.....	1
8	PAOZZ	5340-01-253-7195	19207	12354732	NUT,PLAIN,ROUND.....	1
9	PAOZZ	5360-01-452-2945	19207	12460593	SPRING,HELICAL,TORS NEW CONFIGURATION.....	1
9	PAOZZ	5360-01-037-0653	80064	2588698	SPRING,HELICAL,TORS OLD CONFIGURATION.....	1
10	PAOZZ	5340-01-252-9594	19207	12354733	HOLDER,SPRING OLD CONFIGURATION....	1
10	PAOZZ	5340-01-453-0160	19207	12460600	HOLDER,SPRING NEW CONFIGURATION....	1
11	PAOZZ	5365-01-252-5328	19207	12354720	SPACER,PLATE.....	1
12	PAOZZ	2530-01-210-4861	19207	12313388	STEERING WHEEL.....	1
13	PAOZZ	5305-00-226-4831	80204	B1821BH031C150N	SCREW,CAP,HEXAGON H..... UOC:APC,AP2,AP3,AP5,AP6,	1
14	PAOZZ	5306-00-226-4827	80204	B1821BH031C100N	BOLT,MACHINE.....	1
15	PAOZZ	5310-00-877-7527	19200	10910174-8	WASHER,FLAT.....	1
16	PAOZZ	4730-00-050-4203	96906	MS15001-1	FITTING,LUBRICATION.....	2
17	PAOZZ	5305-00-068-0510	80204	B1821BH038C100N	SCREW,CAP,HEXAGON H.....	6
18	PAOZZ	5315-01-264-3701	96906	MS17986-856	PIN,QUICK RELEASE.....	1
19	PAOZZ	2590-00-018-3248	18876	9176178-2	LANYARD,PIN.....	1
20	PAOZZ	5310-00-809-4058	96906	MS27183-10	WASHER,FLAT.....	5
21	PAOZZ	5310-00-877-5797	96906	MS21044N3	NUT,SELF-LOCKING,HE.....	1
22	PAOZZ	5305-00-543-2419	80204	B1821BH038C113N	SCREW,CAP,HEXAGON H..... UOC:APC,AP2,AP3,AP5,AP6,	6
23	PAOZZ	5310-00-987-1294	19200	10910174-16	WASHER,FLAT OLD CONFIGURATION.....	6
23	XDOZZ	5310-00-637-9541	96906	MS35338-46	WASHER,LOCK NEW CONFIGURATION.....	6
24	PAOZZ	5310-01-094-9031	19200	10910174-24	WASHER,FLAT.....	2
25	PAOZZ	5305-00-071-2505	80204	B1821BH025C088N	SCREW,CAP,HEXAGON H.....	4
26	PAOZZ	5310-00-582-5965	96906	MS35338-44	WASHER,LOCK.....	4
27	PAOFF	5340-01-257-3869	19207	12349802	BRACKET ASSEMBLY,BE.....	1
28	PAFZZ	3120-00-061-9683	80064	1279316	.BEARING,SLEEVE.....	1
29	PAFZZ	3120-01-113-5221	80064	2586229-88	.BEARING,SLEEVE.....	1
30	PAOZZ	5305-00-943-2043	96906	MS51975-30	SCREW,SHOULDER.....	2
31	PAOZZ	5305-00-989-7435	96906	MS35207-264	SCREW,MACHINE.....	1

END OF FIGURE

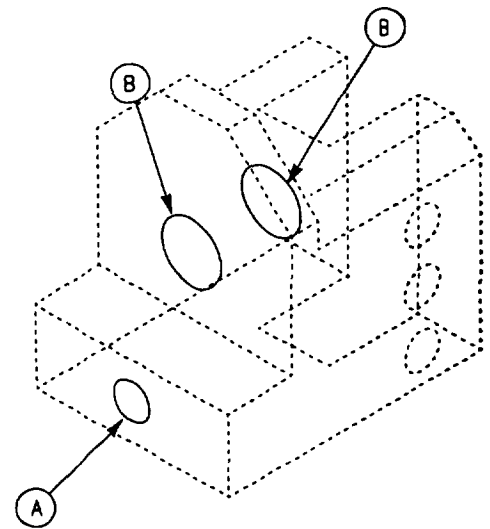
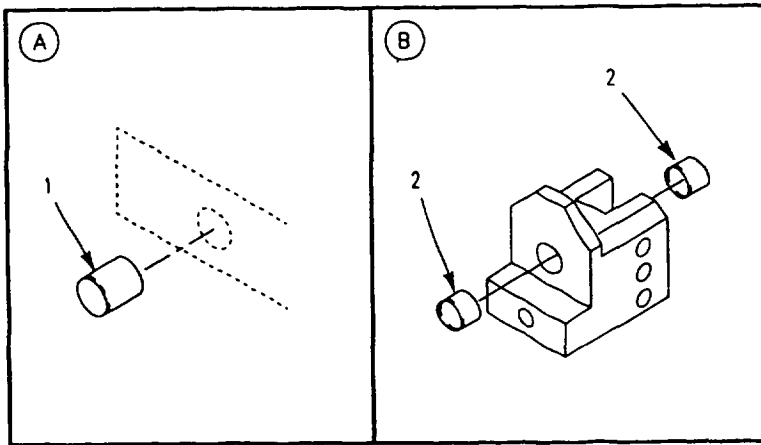
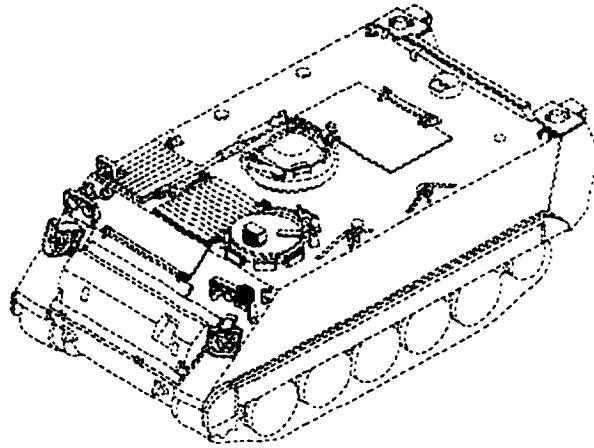

Figure 177. Housing, Bearing

SECTION II

TM 9-2350-277-24P

(1) ITEM NO	(2) SMR	(3) NSN	(4) CAGE	(5) PART NUMBER	(6) DESCRIPTION AND USABLE ON CODE (UOC)	(7) QTY
					GROUP 1401 MECHANICAL STEERING GEAR ASSEMBLY CONTINUED FIG. 177 HOUSING, BEARING	
1	XDFZZ	3120-00-518-5709	81349	M81934/1-08A020	BEARING,SLEEVE OLD CONFIGURATION...	1
1	PAFZZ	3120-00-051-4333	96906	MS17795-77	BEARING,SLEEVE NEW CONFIGURATION...	1
2	PAFZZ	3120-01-252-9224	81349	M81934/1-12A020	BEARING,SLEEVE.....	1

END OF FIGURE

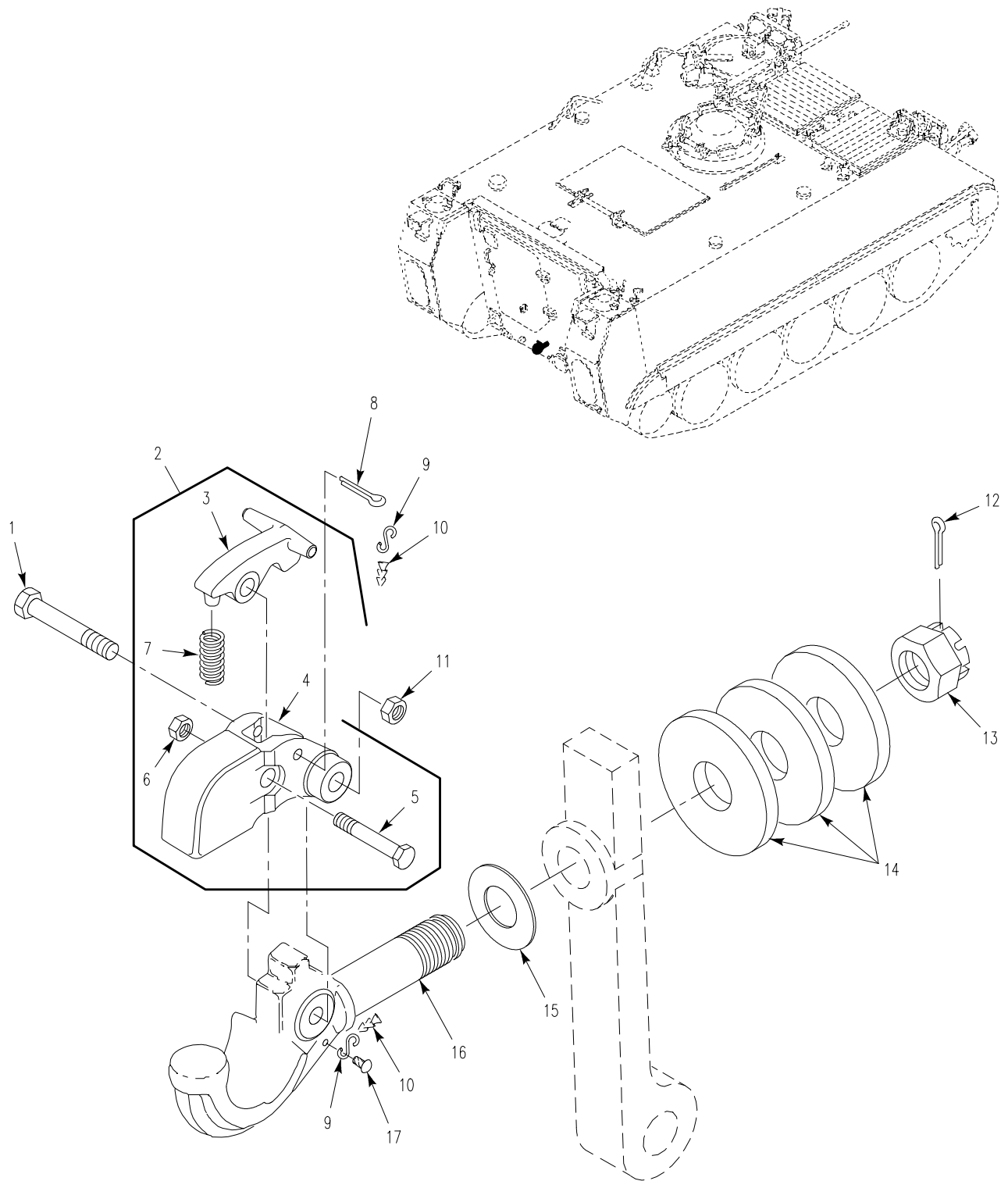

Figure 178. Pintle Assembly, Tow
(M113A3, M1059A3, M1064A3, M1068A3, M577A3)

SECTION II

TM 9-2350-277-24P

(1) ITEM NO	(2) SMR	(3) NSN	(4) CAGE	(5) PART NUMBER	(6) DESCRIPTION AND USABLE ON CODE (UOC)	(7) QTY
					GROUP 15 FRAME, TOWING ATTACHMENTS, DRAWBARS, AND ARTICULATION SYSTEMS GROUP 1503 PINTLES AND TOWING ATTACHMENTS FIG. 178 PINTLE ASSEMBLY, TOW (M113A3,M1059A3,M1064A3,M1068A3, M577A3)	
1	PAOZZ	5305-01-253-2997	19207	12296696-3	SCREW,CAP,HEXAGON H.....	1
					UOC:APC,AP2,AP3,AP5,AP6,	
2	PAOOO	2540-01-024-3622	19207	8380197	LOCK ASSEMBLY,PINTL.....	1
					UOC:APC,AP2,AP3,AP5,AP6,	
3	PAOZZ	2540-01-023-5116	19207	8380196	.LATCH,PINTLE HOOK.....	1
					UOC:APC,AP2,AP3,AP5,AP6,	
4	XAOZZ		19207	8675721	.LATCH,PINTLE HOOK.....	1
					UOC:APC,AP2,AP3,AP5,AP6,	
5	PAOZZ	5305-01-253-9021	19207	12296696-4	.SCREW,CAP HEXAGON H.....	1
					UOC:APC,AP2,AP3,AP5,AP6,	
6	PAOZZ	5310-00-449-2376	96906	MS21245-8	.NUT,SELF-LOCKING,HE.....	1
					UOC:APC,AP2,AP3,AP5,AP6,	
7	PAOZZ	5360-00-704-4253	19207	7044253	.SPRING,HELICAL,COMP.....	1
					UOC:APC,AP2,AP3,AP5,AP6,	
8	PAOZZ	5315-00-243-1169	80020	36344N24	PIN,COTTER.....	1
					UOC:APC,AP2,AP3,AP5,AP6,	
9	PAOZZ	4030-00-916-2141	96906	MS87006-53	HOOK,CHAIN,S.....	1
					UOC:APC,AP2,AP3,AP5,AP6,	
10	MOOZZ		10001	42C15120-205	CHAIN,WELDLESS MAKE FROM CHAIN, 18876, 819906.....	1
					UOC:APC,AP2,AP3,AP5,AP6,	
11	PAOZZ	5310-00-449-2376	96906	MS21245-8	NUT,SELF-LOCKING,HE.....	1
					UOC:APC,AP2,AP3,AP5,AP6,	
12	PAOZZ	5315-00-846-0126	88044	AN380-8-12	PIN,COTTER.....	1
					UOC:APC,AP2,AP3,AP5,AP6,	
13	PAOZZ	5310-00-849-6882	96906	MS35692-94	NUT,PLAIN,SLOTTED,H.....	1
					UOC:APC,AP2,AP3,AP5,AP6,	
14	PAOZZ	5310-00-983-8485	96906	MS27183-30	WASHER,FLAT.....	3
					UOC:APC,	
15	PAOZZ	5330-00-584-0263	96906	MS28775-218	PACKING,PREFORMED.....	1
					UOC:APC,	
16	XAOZZ		19207	7355390	HOOK.....	1
					UOC:APC,AP2,AP3,AP5,AP6,	
17	PAOZZ	5305-00-253-5626	96906	MS21318-47	SCREW,DRIVE.....	1
					UOC:APC,AP2,AP3,AP5,AP6,	

END OF FIGURE

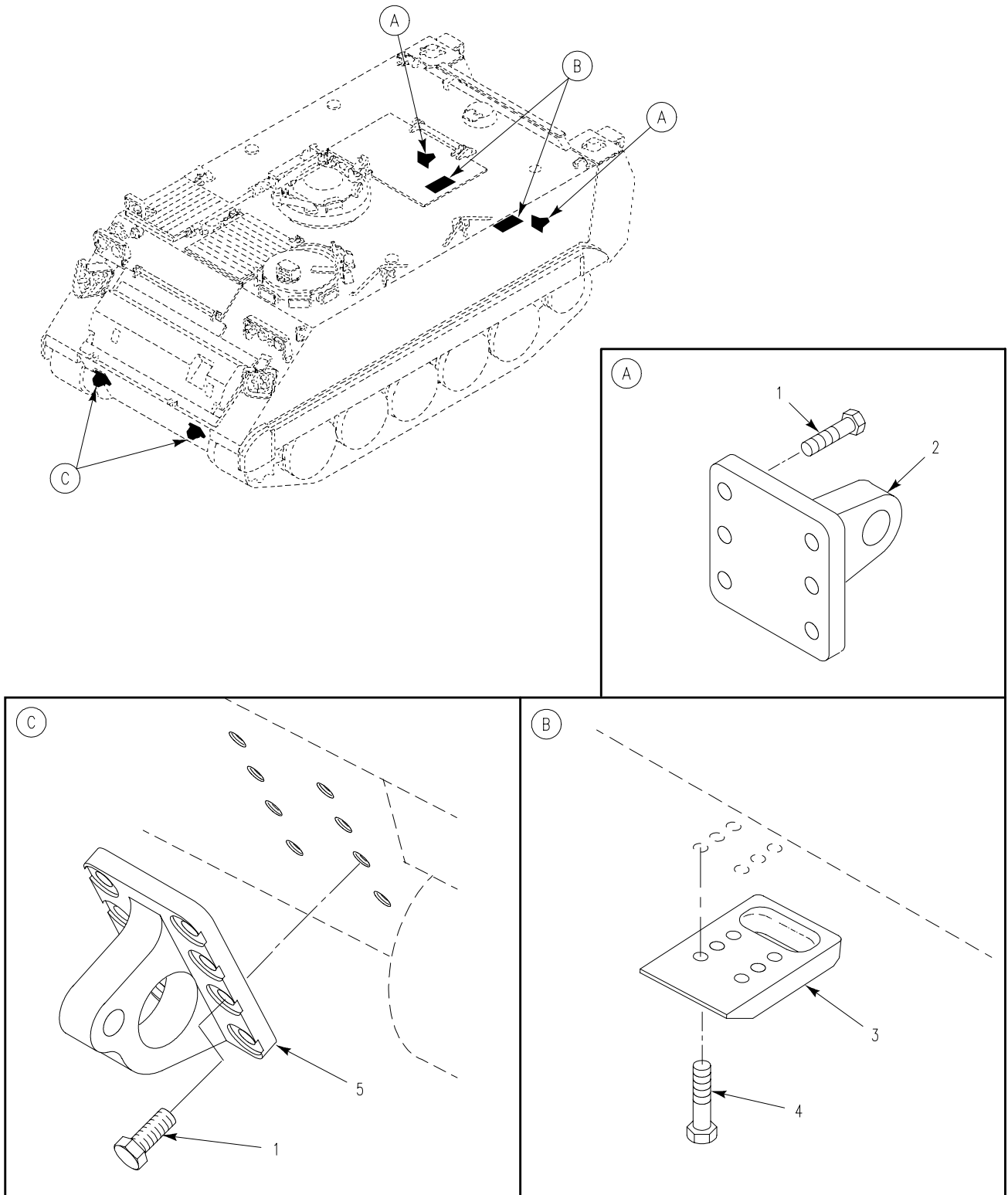

Figure 179. Towing Eyes and Railroad Tiedowns

SECTION II

TM 9-2350-277-24P

(1) ITEM NO	(2) SMR	(3) NSN	(4) CAGE	(5) PART NUMBER	(6) DESCRIPTION AND USABLE ON CODE (UOC)	(7) QTY
GROUP 1503 PINTLES AND TOWING ATTACHMENTS CONTINUED FIG. 179 TOWING EYES AND RAILROAD TIEDOWNS						
1	PAOZZ	5305-00-724-7222	80204	B1821BH063C200N	SCREW,CAP,HEXAGON H.....	24
2	PAOZZ	5340-00-679-8000	19207	8763384	EYE,TOWING.....	2
3	PAOZZ	5340-01-309-6591	19207	12369341	PAD EYE.....	2
4	PAOZZ	5305-00-900-0576	80204	B1821BH075C225N	SCREW,CAP,HEXAGON H..... UOC:AP2,AP3,AP5,AP6,AP8,	12
5	PAOZZ		19207	12474788	EYE,TOWING..... UOC:APC,	2

END OF FIGURE

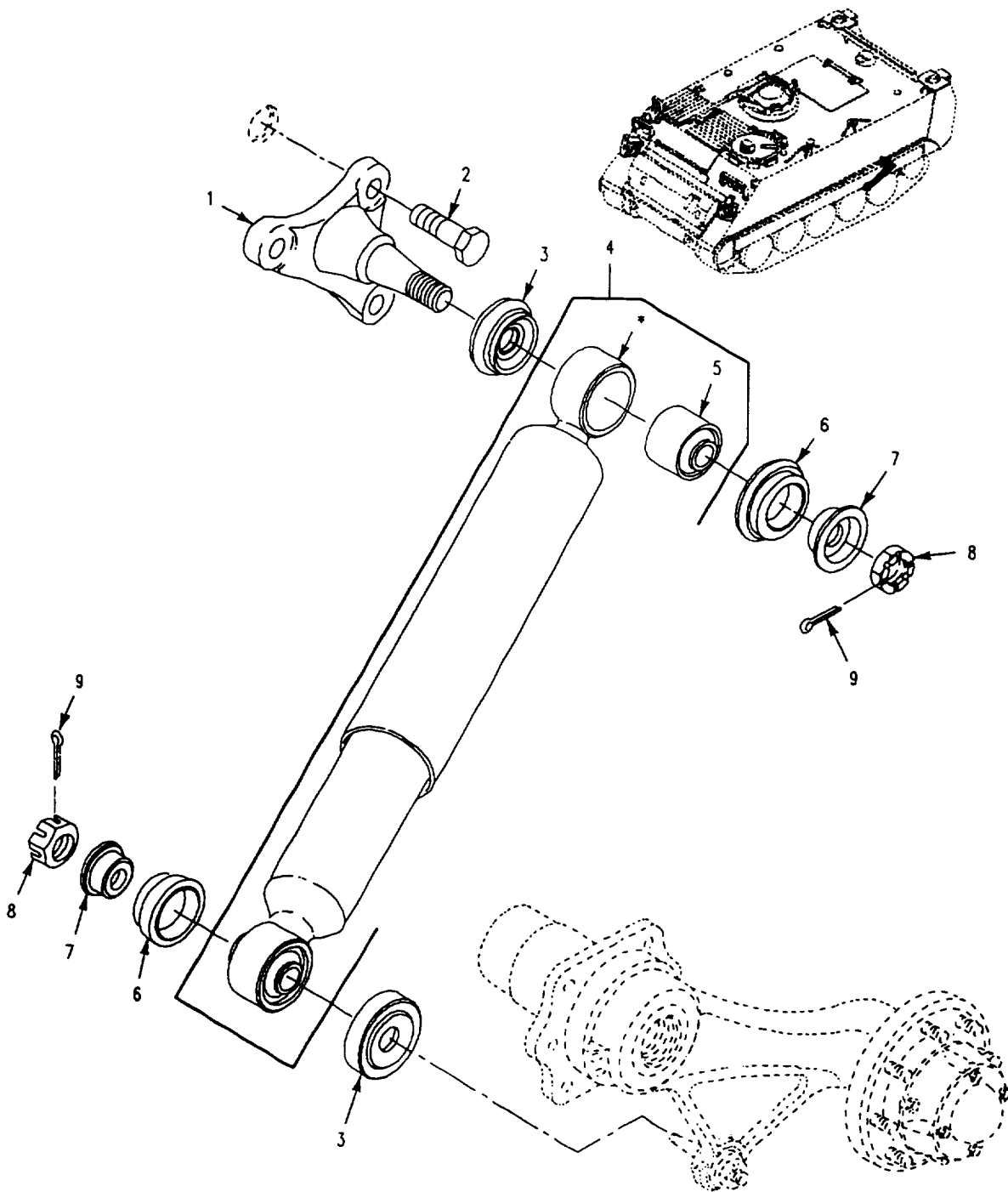

Figure 180. Shock Absorber Assembly, and Mounting

SECTION II

TM 9-2350-277-24P

(1) ITEM NO	(2) SMR	(3) NSN	(4) CAGE	(5) PART NUMBER	(6) DESCRIPTION AND USABLE ON CODE (UOC)	(7) QTY
					GROUP 16 SPRINGS AND SHOCK ABSORBERS GROUP 1604 SHOCK ABSORBER EQUIPMENT FIG. 180 SHOCK ABSORBER ASSEMBLY AND MOUNTING	
1	PAOZZ	2540-01-062-5596	19207	12268692	MOUNT, SHOCK ABSORTE.....	6
2	PAOZZ	5305-00-726-2550	96906	MS90727-163	SCREW, CAP, HEXAGON H.....	18
3	PAOZZ	5330-00-570-4060	19207	10942893	SEAL, PLAIN ENCASED.....	12
4	PAOZZ	2510-01-028-8573	19207	11669371	SHOCK ABSORBER, DIRE.....	6
5	PAFZZ	3120-01-134-3798	19207	12269519	. BEARING, PLAIN, SELF-.....	2
6	PAOZZ	5330-00-570-4057	19207	10942892	SEAL, PLAIN ENCASED.....	12
7	PAOZZ	5310-00-059-3531	19207	10942891	WASHER, SHOULDERED A.....	12
8	PAOZZ	5310-00-842-7783	96906	MS35692-53	NUT, PLAIN, SLOTTED, H.....	12
9	PAOZZ	5315-00-187-9550	96906	MS24665-419	PIN, COTTER.....	12

END OF FIGURE

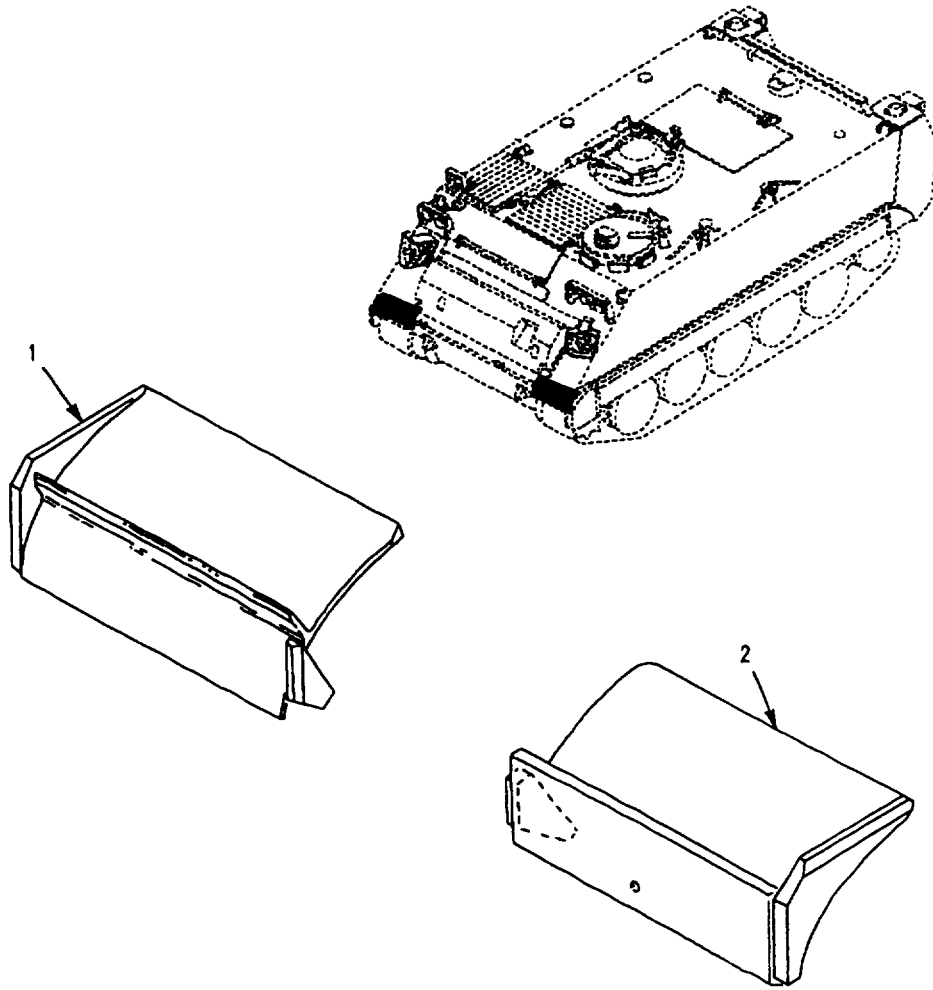

Figure 181. Splash, Guards
(M113A3, M1059A3, M1064A3, M1068A3, M577A3)

SECTION II

TM 9-2350-277-24P

(1) ITEM NO	(2) SMR	(3) NSN	(4) CAGE	(5) PART NUMBER	(6) DESCRIPTION AND USABLE ON CODE (UOC)	(7) QTY
					GROUP 18 BODY, CAB, HOOD AND HULL GROUP 1801 BODY, CAB HOOD AND HULL ASSEMBLIES FIG. 181 SPLASH GUARDS (M113A3,M1059A3,M1064A3,M1068A3, M577A3)	
1	PAFZZ	2540-01-203-5740	19207	8763124	GUARD,SPLASH,VEHICU RIGHT..... UOC:APC,AP2,AP3,AP5,AP6,	1
2	PAFZZ	2540-01-203-5739	19207	8763144	GUARD,SPLASH,VEHICU LEFT..... UOC:APC,AP2,AP3,AP5,AP6,	1

END OF FIGURE

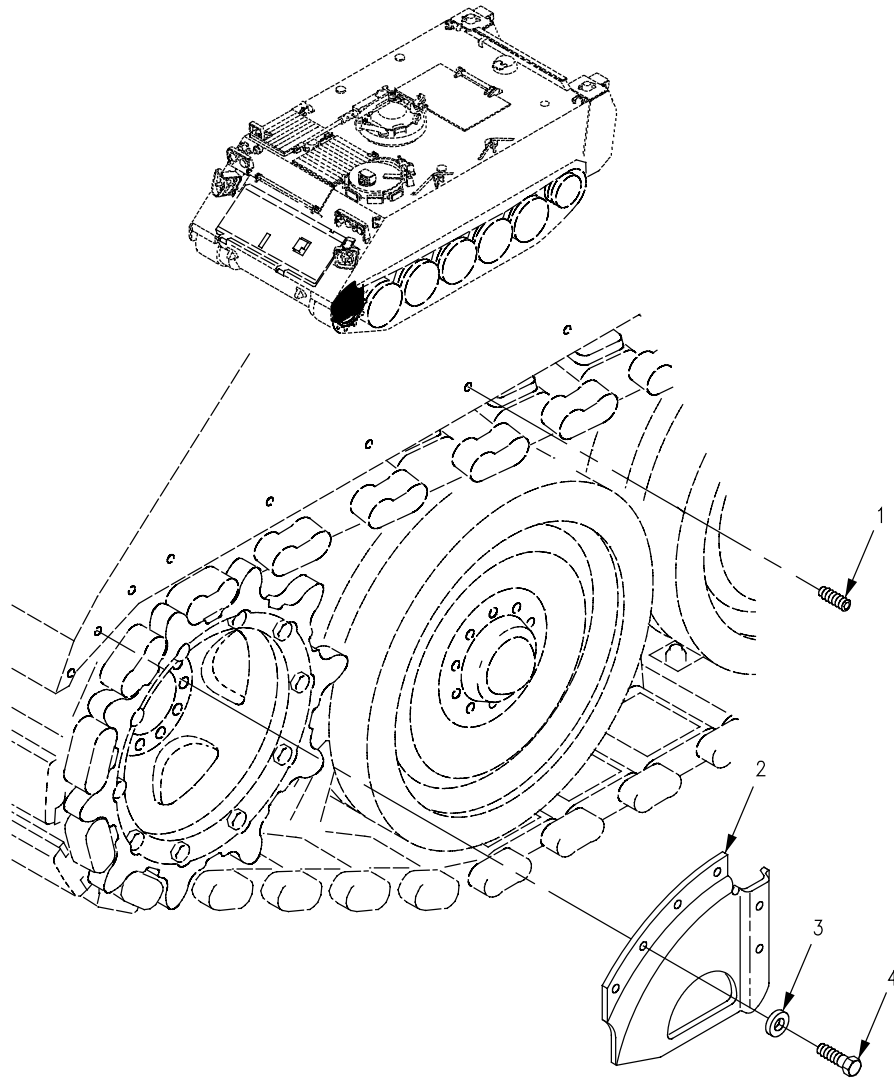

Figure 182. Step Installation

SECTION II

**TM 9-2350-277-24P
C01**

(1) ITEM NO	(2) SMR	(3) NSN	(4) CAGE	(5) PART NUMBER	(6) DESCRIPTION AND USABLE ON CODE (UOC)	(7) QTY
					GROUP 1801 BODY, CAB, HOOD AND HULL ASSEMBLIES CONTINUED FIG. 182 STEP INSTALLATION	
1	XDOZZ	5305-01-090-7151	96906	MS51021-96	SETSCREW.....	22
2	PAOZZ	2510-01-102-4626	19207	12268889	COVER,TRACK LEFT FRONT.....	1
2	PAOZZ	2510-01-105-3044	19207	12268890	COVER,TRACK RIGHT FRONT.....	1
3	PAOZZ	5310-00-809-5998	96906	MS27183-18	WASHER,FLAT.....	8
4	PAOZZ	5305-00-071-2069	80204	B1821BH050C150N	SCREW,CAP,HEXAGON H.....	8

END OF FIGURE

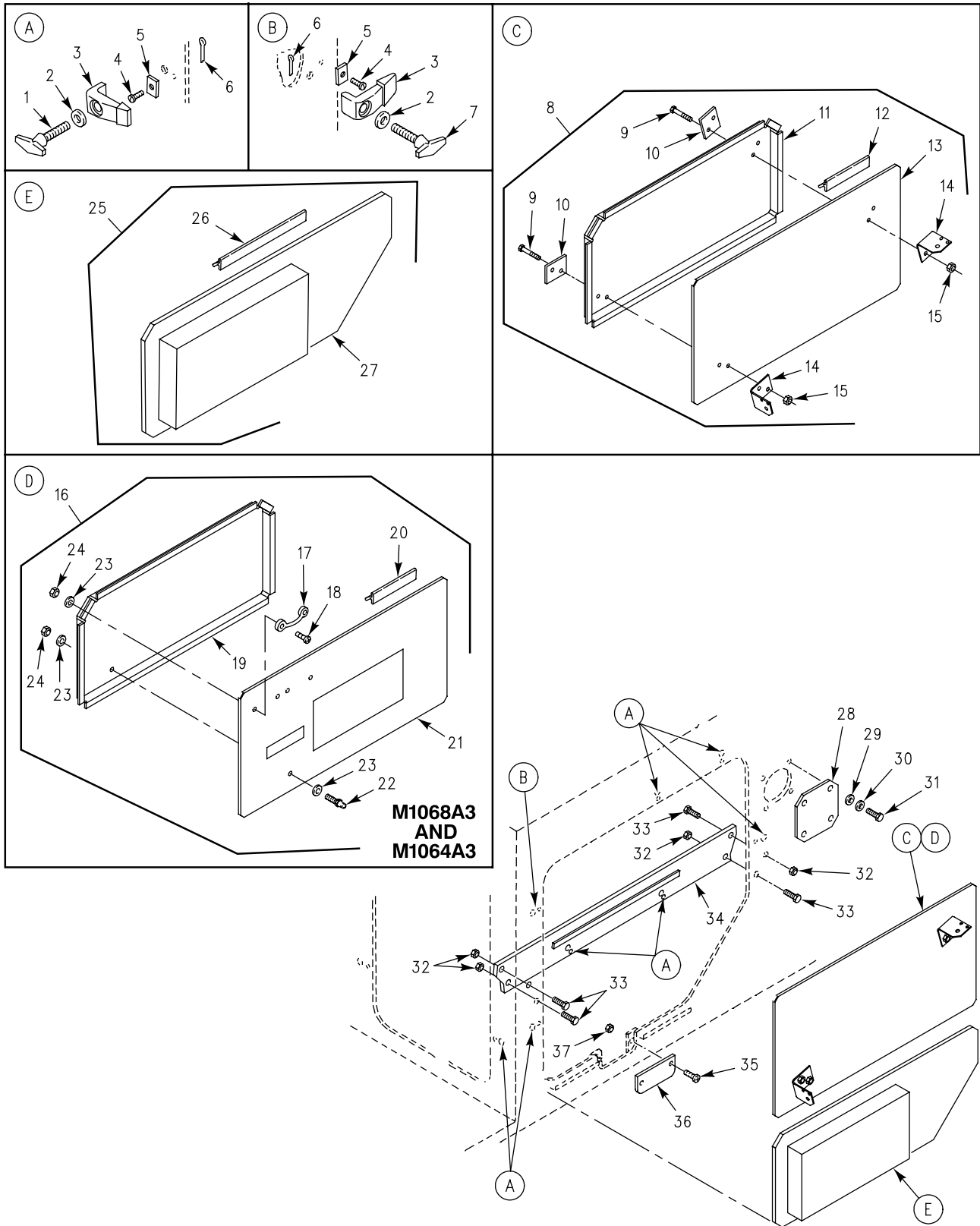

Figure 183. Engine Access Covers and Attaching Hardware

SECTION II

TM 9-2350-277-24P

(1) ITEM NO	(2) SMR	(3) NSN	(4) CAGE	(5) PART NUMBER	(6) DESCRIPTION AND USABLE ON CODE (UOC)	(7) QTY
GROUP 1801 BODY, CAB, HOOD AND HULL ASSEMBLIES CONTINUED FIG. 183 ENGINE ACCESS COVERS AND ATTACHING HARDWARE						
1	PAOZZ	5305-00-936-4277	19207	10861387-1	THUMBSCREW.....	6
2	PAOZZ	5310-00-080-6004	96906	MS27183-14	WASHER, FLAT.....	10
3	PAOZZ	5340-00-055-9922	19207	10932560	CLAMP, BRIDGE.....	7
4	PAOZZ	5305-00-088-9075	96906	MS35190-302	SCREW, MACHINE.....	10
5	PAOZZ	5310-01-065-7423	19207	12253647	WASHER, RECESSED.....	10
6	PAOZZ	5315-00-839-5820	96906	MS24665-134	PIN, COTTER.....	11
7	PAOZZ	5305-00-080-5381	19207	10861387	THUMBSCREW.....	1
8	PAOOO	5340-01-327-0998	19207	12369630	COVER, ACCESS..... UOC: APC, AP6, AP8,	1
9	PAOZZ	5305-00-071-2510	80204	B1821BH025C175N	. SCREW, CAP, HEXAGON H..... UOC: APC, AP6, AP8,	4
10	PAOZZ	5340-01-332-1541	19207	12369629	. PLATE, MOUNTING, FLAT..... UOC: APC, AP6, AP8,	2
11	XAOZZ		19207	11633531	. RETAINER..... UOC: APC, AP6, AP8,	1
12	PAOZZ	5330-00-197-1751	19207	11633547	. SEAL, NONMETALLIC SP..... UOC: APC, AP6, AP8,	1
13	XAOZZ		19207	12369630-1	. COVER..... UOC: APC, AP6, AP8,	1
14	PAOZZ	5340-01-332-1520	19207	12369628	. BRACKET, ANGLE..... UOC: APC, AP6, AP8,	2
15	PAOZZ	5310-00-088-1251	96906	MS51922-1	. NUT, SELF-LOCKING, HE..... UOC: APC, AP6, AP8,	4
16	PAOOO	5340-00-782-9599	19207	11633530	COVER, ACCESS..... UOC: AP3, AP5,	1
16	PAOOO		19207	12460702	COVER, ACCESS..... UOC: AP2,	1
17	PAOZZ	5340-00-764-2334	96906	MS51939-1	. LOOP, STRAP FASTENER..... UOC: AP2, AP3, AP5,	6
18	PAOZZ	5305-00-989-7435	96906	MS35207-264	. SCREW, MACHINE..... UOC: AP2, AP3, AP5,	12
19	XAOZZ		19207	11633531	. RETAINER..... UOC: AP2, AP3, AP5,	1
20	PAOZZ	5330-00-197-1751	19207	11633547	. SEAL, NONMETALLIC SP..... UOC: AP2, AP3, AP5,	1
21	XAOZZ		19207	11633530-1	. RETAINER..... UOC: AP3, AP5,	1
21	XAOZZ		19207	12460702-1	. COVER..... UOC: AP2,	2
22	PAOZZ	5325-00-850-7063	96906	MS27977-38N	. STUD, SNAP FASTENER..... UOC: AP2, AP3, AP5,	2
23	PAOZZ	5310-00-809-8546	96906	MS27183-8	. WASHER, FLAT..... UOC: AP2, AP3, AP5,	14
24	PAOZZ	5310-00-877-5797	96906	MS21044N3	. NUT, SELF-LOCKING, HE..... UOC: AP2, AP3, AP5,	14
25	PAOOO	2990-01-241-9147	19207	12350083	ENGINE ACCESS ASSEM.....	1
26	PAOZZ	5330-00-195-0894	19207	11633546	. SEAL, NONMETALLIC SP.....	1
27	XAOZZ		19207	12350083-1	. COVER.....	1
28	PAOZZ	5340-01-128-9568	19207	12269480	COVER, ACCESS.....	1
29	PAOZZ	5310-00-005-6108	19207	10904895	WASHER, FLAT.....	4
30	PAOZZ	5310-00-595-7237	96906	MS35333-42	WASHER, LOCK.....	4
31	PAOZZ	5305-01-386-0489	80204	B1821AH038C100N	SCREW, CAP, HEXAGON H.....	4
32	PAOZZ	5310-00-087-4652	96906	MS51922-17	NUT, SELF-LOCKING, HE.....	4
33	PAOZZ	5305-00-068-0511	80204	B1821BH038C125N	SCREW, CAP, HEXAGON H.....	4
34	PAOZZ	2510-01-061-7328	19207	11633534-3	SUPPORT, COVER.....	1
35	PAOZZ	5305-00-989-7435	96906	MS35207-264	SCREW, MACHINE.....	2
36	PAOZZ	5340-00-169-5734	19207	10861404	COVER, ACCESS.....	1
37	PAOZZ	5310-00-808-0975	72962	22ND8-02	NUT, SELF-LOCKING, SP.....	2

END OF FIGURE

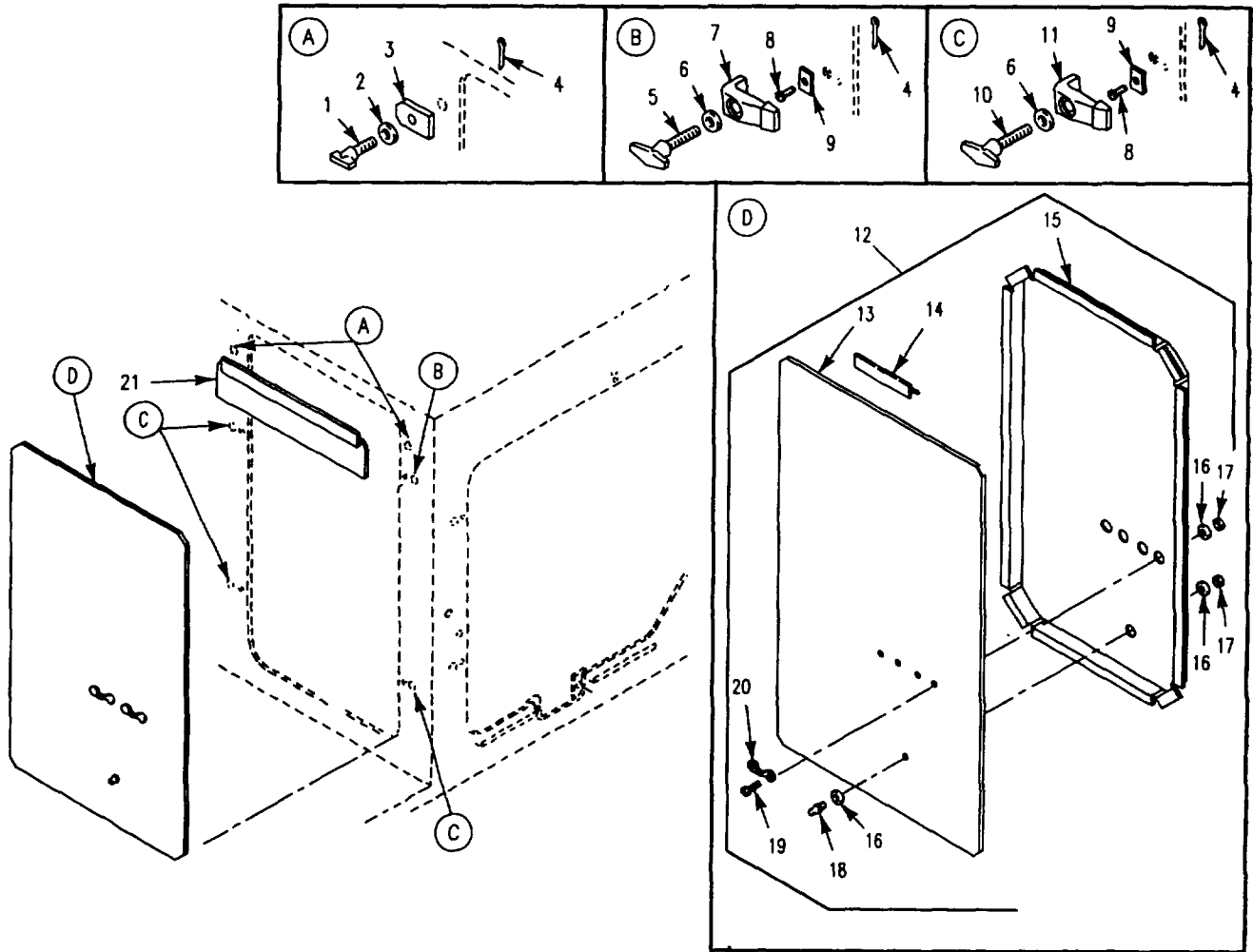

Figure 184. Engine Access Covers and Attaching Hardware

SECTION II

TM 9-2350-277-24P

(1) ITEM NO	(2) SMR	(3) NSN	(4) CAGE	(5) PART NUMBER	(6) DESCRIPTION AND USABLE ON CODE (UOC)	(7) QTY
GROUP 1801 BODY, CAB, HOOD AND HULL ASSEMBLIES CONTINUED FIG. 184 ENGINE ACCESS COVERS AND ATTACHING HARDWARE						
1	PAOZZ	5305-01-070-5958	19207	11669396	THUMBSCREW.....	2
2	PAOZZ	5310-00-149-9130	96906	MS20002-6	WASHER, FLAT.....	2
3	PAOZZ	2510-01-061-8891	19207	12253521	CLAMP, PANEL.....	2
4	PAOZZ	5315-00-839-5820	96906	MS24665-134	PIN, COTTER.....	2
5	PAOZZ	5305-00-080-5381	19207	10861387	THUMBSCREW.....	1
6	PAOZZ	5310-00-080-6004	96906	MS27183-14	WASHER, FLAT.....	1
7	PAOZZ	5340-00-840-9645	22888	10932355	CLAMP, RIM CLENCHING.....	1
8	PAOZZ	5305-00-088-9075	96906	MS35190-302	SCREW, MACHINE.....	1
9	PAOZZ	5310-01-065-7423	19207	12253647	WASHER, RECESSED.....	1
10	PAOZZ	5305-00-936-4277	19207	10861387-1	THUMBSCREW.....	3
11	PAOZZ	5340-00-055-9922	19207	10932560	CLAMP, BRIDGE.....	3
12	PAOOO	5340-01-327-5387	19207	12369632	COVER, ACCESS.....	1
13	XAOZZ		19207	12369632-1	.COVER.....	1
14	PAOZZ	5330-00-679-9188	19207	10861390	.SEAL, RUBBER.....	1
15	XAOZZ		19207	10861389	.SEAL, NONMETALLIC SP.....	1
16	PAOZZ	5310-00-809-8546	96906	MS27183-8	.WASHER, FLAT.....	2
17	PAOZZ	5310-00-877-5797	96906	MS21044N3	.NUT, SELF-LOCKING, HE.....	5
18	PAOZZ	5325-00-850-7063	96906	MS27977-38N	.STUD, SNAP FASTENER.....	1
19	PAOZZ	5305-00-989-7435	96906	MS35207-264	.SCREW, MACHINE.....	4
20	PAOZZ	5340-00-764-2334	96906	MS51939-1	.LOOP, STRAP FASTENER.....	2
21	PAOZZ	5340-01-066-8225	19207	12253523	COVER, ACCESS.....	1

END OF FIGURE

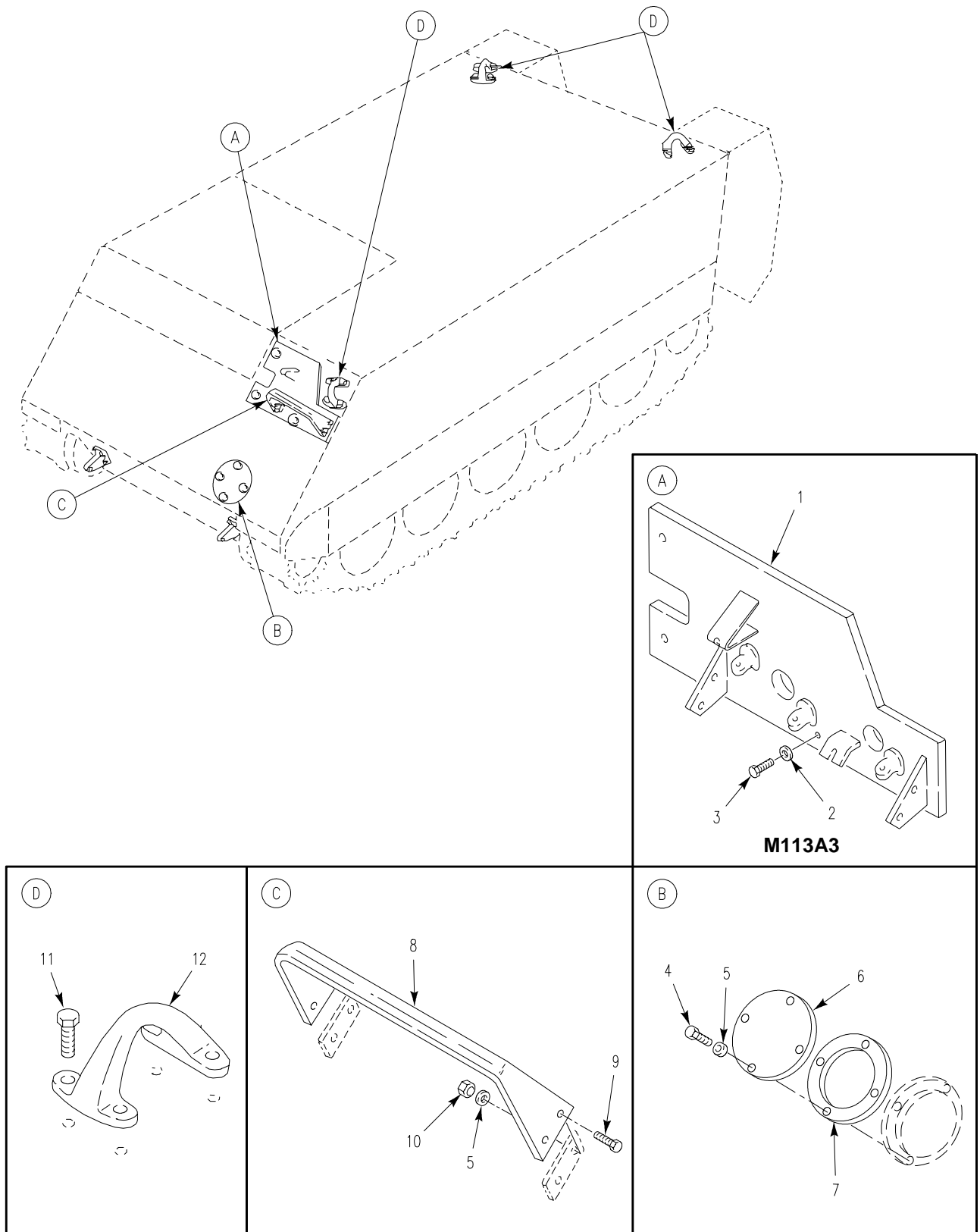

Figure 185. Lifting Hooks, Light Guards, and Access Cover

SECTION II

TM 9-2350-277-24P

(1) ITEM NO	(2) SMR	(3) NSN	(4) CAGE	(5) PART NUMBER	(6) DESCRIPTION AND USABLE ON CODE (UOC)	(7) QTY
					GROUP 1801 BODY, CAB, HOOD AND HULL ASSEMBLIES CONTINUED FIG. 185 LIFTING HOOKS, LIGHT GUARDS, AND ACCESS COVER	
1	PAOZZ		19207	12350190-2	PLATE, ARMORED, BOLT..... UOC: APC,	1
2	PAOZZ	5310-00-003-9174	96906	MS27183-21	WASHER, FLAT..... UOC: APC,	3
3	PAOZZ	5305-00-724-7222	80204	B1821BH063C200N	SCREW, CAP, HEXAGON H..... UOC: APC,	3
4	PAOZZ	5305-00-719-5235	80204	B1821BH050F175N	SCREW, CAP, HEXAGON H.....	4
5	PAOZZ	5310-00-809-5998	96906	MS27183-18	WASHER, FLAT.....	8
6	PAOZZ	2940-01-255-9961	19207	12354779	COVER, ACCESS.....	1
7	PAOZZ	5330-00-679-9213	19207	10861512	GASKET.....	1
8	PAOZZ	2510-00-842-2936	19207	10917617	GUARD ASSEMBLY, HEA.....	1
9	PAOZZ	5305-00-071-2070	80204	B1821BH050C175N	SCREW, CAP, HEXAGON H.....	4
10	PAOZZ	5310-00-225-6993	96906	MS51922-33	NUT, SELF-LOCKING, HE.....	4
11	PAOZZ	5305-00-922-7994	80204	B1821BH075C250N	SCREW, CAP, HEXAGON H.....	12
12	PAOZZ	2510-00-767-3146	19207	10866040	EYE, LIFTING, VEHICLE.....	3

END OF FIGURE

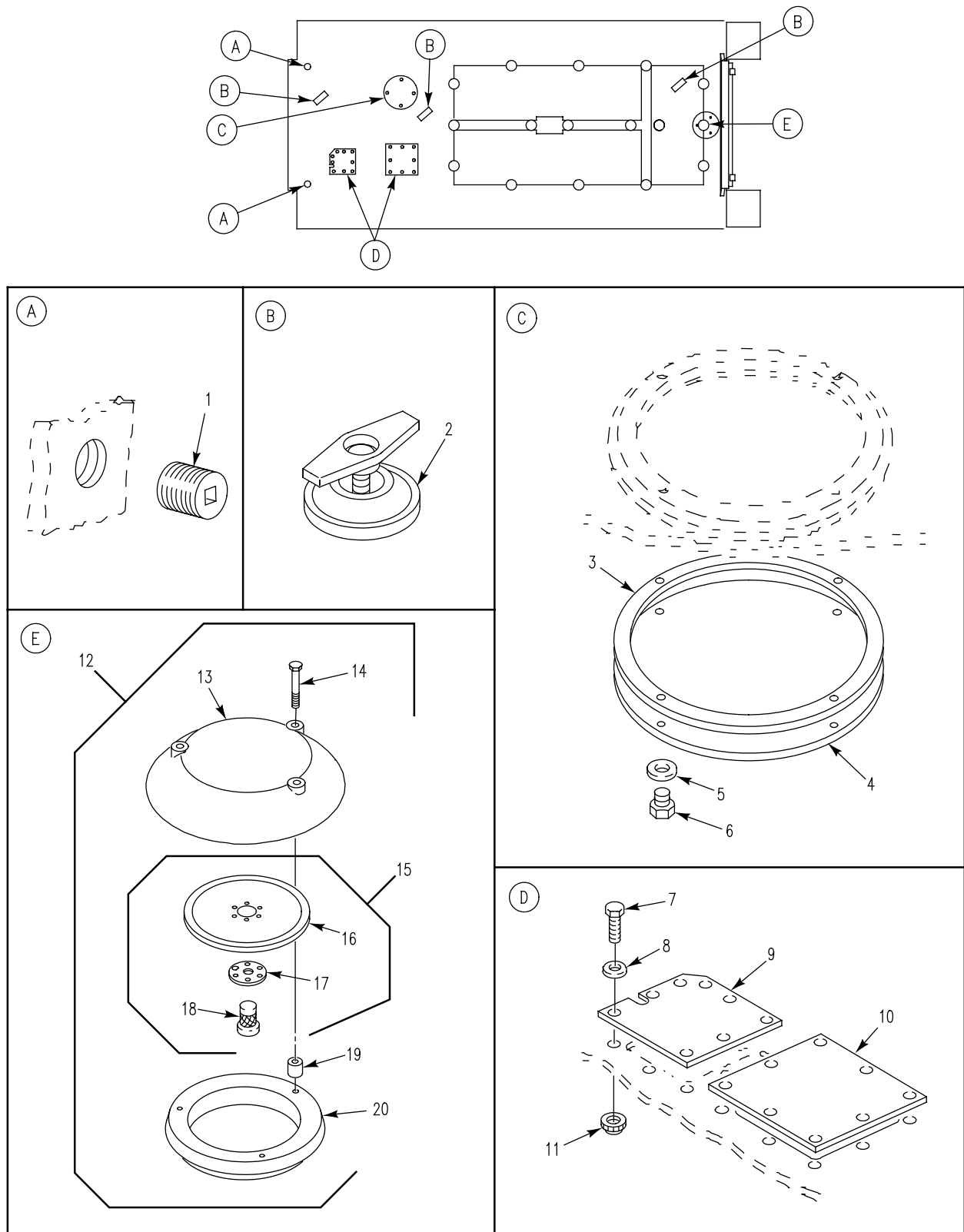

Figure 186. Hull Access Covers and Plugs

SECTION II

TM 9-2350-277-24P

(1) ITEM NO	(2) SMR	(3) NSN	(4) CAGE	(5) PART NUMBER	(6) DESCRIPTION AND USABLE ON CODE (UOC)	(7) QTY
GROUP 1801 BODY, CAB, HOOD AND HULL ASSEMBLIES CONTINUED FIG. 186 HULL ACCESS COVERS AND PLUGS						
1	PAOZZ	4730-00-640-0279	81348	WWP471	PLUG, PIPE.....	2
2	PAOZZ	2590-00-299-0739	19207	10943083	VALVE, POPPET, HULL D..... UOC: APC, AP6, AP8,	1
2	PAOZZ	2590-00-299-0739	19207	10943083	VALVE, POPPET, HULL D..... UOC: AP2, AP3,	3
3	PAOZZ	5330-00-714-6138	19207	10875056	GASKET.....	1
4	PAOZZ	5340-00-759-5409	19207	10949372	COVER, ACCESS.....	1
5	PAOZZ	5310-00-809-5998	96906	MS27183-18	WASHER, FLAT.....	4
6	PAOZZ	5305-01-415-5526	80204	B1821BH050F125N	SCREW, CAP, HEXAGON H.....	4
7	PAOZZ	5305-00-543-4372	80204	B1821AH038C075N	SCREW, CAP, HEXAGON H.....	17
8	PAOZZ	5310-00-080-6004	96906	MS27183-14	WASHER, FLAT.....	17
9	PAOZZ	5340-01-241-9138	19207	12350114	COVER, ACCESS.....	1
10	PAOZZ	5340-00-866-6188	19207	10932432	COVER, ACCESS.....	1
11	PAOZZ	5310-00-073-0131	19207	7341632	NUT, SELF-LOCKING, SP.....	17
12	AOOOZ	2540-01-235-5037	19207	10949371	VENTILATOR ASSEMBLY..... UOC: APC, AP2, AP3, AP5, AP8,	1
13	PAOZZ	2540-00-005-7688	19207	10949343	.COVER, VENTILATOR.....	1
14	PAOZZ	5305-00-071-2076	80204	B1821BH050C325N	.SCREW, CAP, HEXAGON H.....	3
15	PAOZZ	5340-00-888-0790	19207	10861382	.PLATE, MOUNTING.....	1
16	XAOZZ		19207	10861380	. . PLATE.....	1
17	PAOZZ	5330-00-865-0332	19207	10917641	. . GASKET.....	1
18	XAOZZ		19207	10861381	. . HANDLE.....	1
19	PAOZZ	5365-00-006-4871	19207	10949338	.SPACER, SLEEVE.....	3
20	PAFZZ	5340-01-279-1015	19207	10949369	.BRACKET, MOUNTING.....	1

END OF FIGURE

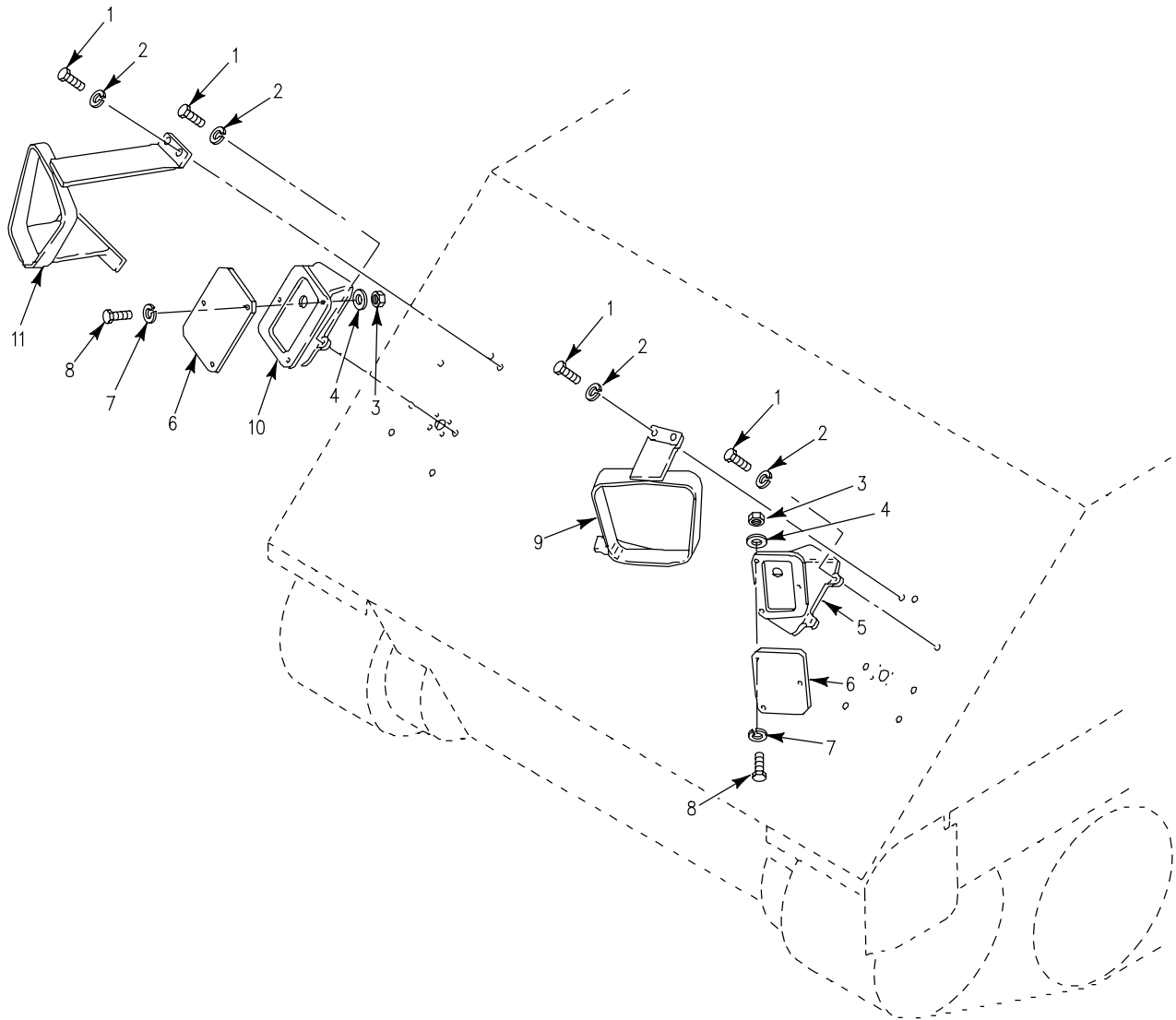

Figure 187. Smoke Grenade Launcher Mounting
(M1059A3, M113A3, M58)

SECTION II

TM 9-2350-277-24P

(1) ITEM NO	(2) SMR	(3) NSN	(4) CAGE	(5) PART NUMBER	(6) DESCRIPTION AND USABLE ON CODE (UOC)	(7) QTY
					GROUP 1801 BODY, CAB, HOOD AND HULL ASSEMBLIES CONTINUED FIG. 187 SMOKE GRENADE LAUNCHER MOUNTING (M113A3,M1059A3,M58)	
1	PAOZZ	5305-00-071-1788	80204	B1821BH044C125N	SCREW,CAP,HEXAGON H..... UOC:APC,AP6,AP8,	14
2	PAOZZ	5310-00-209-0965	96906	MS35338-47	WASHER,LOCK..... UOC:APC,AP6,AP8,	14
3	PAOZZ	5310-00-732-0559	96906	MS51968-8	NUT,PLAIN,HEXAGON..... UOC:APC,AP6,AP8,	6
4	PAOZZ	5310-00-080-6004	96906	MS27183-14	WASHER,FLAT..... UOC:APC,AP6,AP8,	6
5	PAOZZ	2510-01-076-4179	19207	12265773-3	BASE,SMOKE GRENADE..... UOC:APC,AP6,AP8,	1
6	PAOZZ	5340-01-169-5170	19207	12313249	COVER,ACCESS..... UOC:APC,AP6,AP8,	2
7	PAOZZ	5310-00-637-9541	96906	MS35338-46	WASHER,LOCK..... UOC:APC,AP6,AP8,	6
8	PAOZZ	5305-00-269-3238	96906	MS90727-62	SCREW,CAP,HEXAGON H..... UOC:APC,AP6,AP8,	6
9	PAOZA	1040-01-050-9590	19207	12265696-2	GUARD ASSEMBLY,BRUS..... UOC:APC,AP6,AP8,	1
10	PAOZZ	5340-01-076-4178	19207	12265773-5	BASE,SMOKE GRENADE..... UOC:APC,AP6,AP8,	1
11	PAOZZ	1040-01-050-2060	19207	12265696-1	GUARD ASSEMBLY,BRUS..... UOC:APC,AP6,AP8,	1

END OF FIGURE

Figure 188. Deleted

SECTION II

**TM 9-2350-277-24P
C01**

(1) ITEM NO	(2) SMR	(3) NSN	(4) CAGE	(5) PART NUMBER	(6) DESCRIPTION AND USABLE ON CODE (UOC)	(7) QTY
-------------------	------------	------------	-------------	-----------------------	--	------------

GROUP 1801 BODY, CAB, HOOD AND HULL
ASSEMBLIES CONTINUED
FIG. 188 DELETED

END OF FIGURE

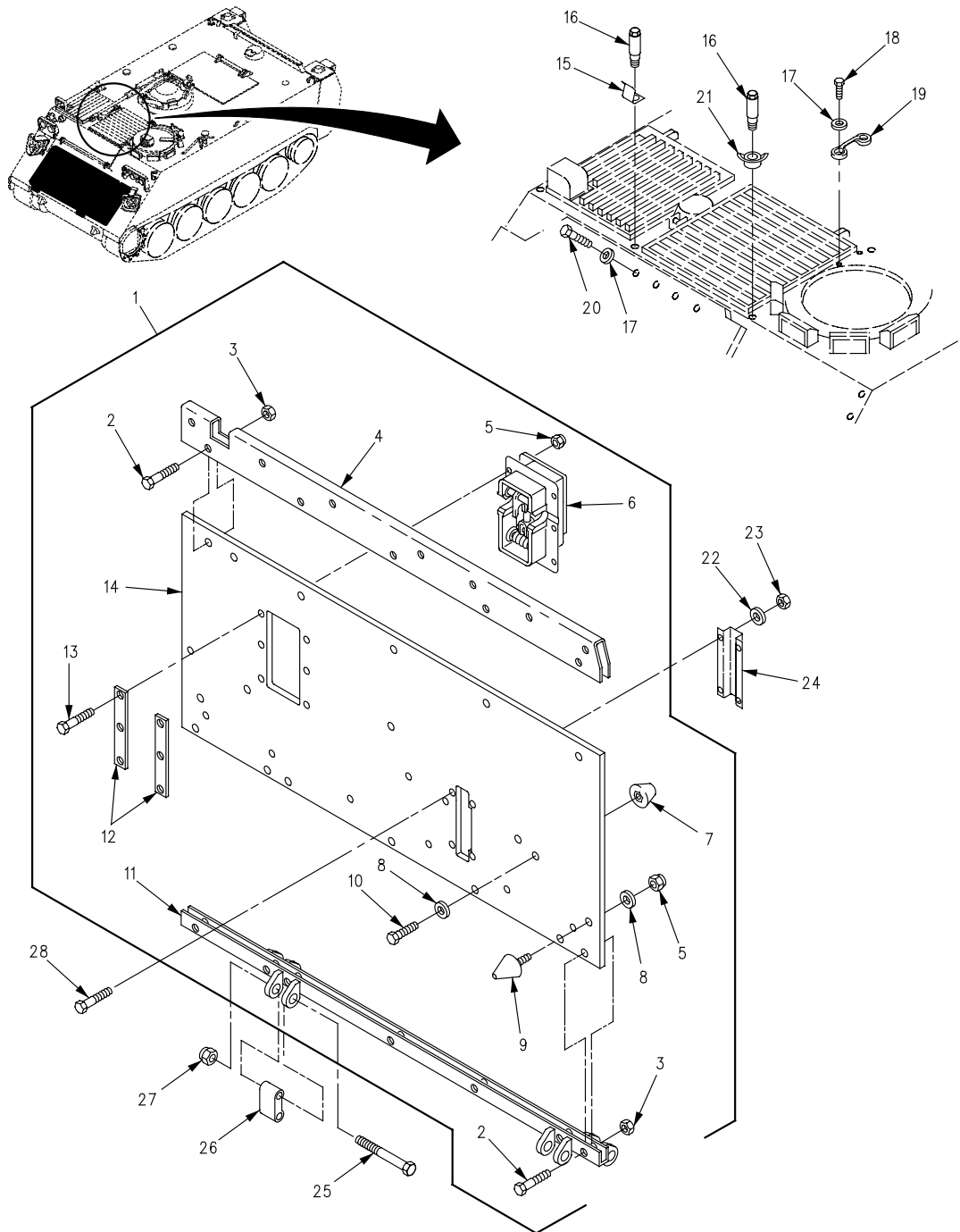

Figure 189. Trim Vane Assembly and Components

SECTION II

TM 9-2350-277-24P
C01

(1) ITEM NO	(2) SMR	(3) NSN	(4) CAGE	(5) PART NUMBER	(6) DESCRIPTION AND USABLE ON CODE (UOC)	(7) QTY
GROUP 1801 BODY, CAB, HOOD AND HULL ASSEMBLIES CONTINUED FIG. 189 TRIM VANE ASSEMBLY AND COMPONENTS						
1	A0000		19207	11647390-2	TRIM VANE ASSEMBLY.....	1
2	PAOZZ	5305-00-269-3241	80204	B1821BH038F175N	.SCREW,CAP,HEXAGON H.....	12
3	PAOZZ	5310-00-926-1852	96906	MS21083N6	.NUT,SELF-LOCKING,HE.....	12
4	PAOZZ	2590-01-257-3887	19207	11647386-1	.MOLDING,METAL.....	1
5	PAOZZ	5310-00-087-4652	96906	MS51922-17	.NUT,SELF-LOCKING,HE.....	9
6	PAOOO	2540-00-840-9537	19207	10861522	.RELEASE ASSEMBLY,TR SEE FIG. 192..	1
7	PAOZZ	5340-01-070-9570	19207	12268721	.BUMPER,NONMETALLIC.....	2
8	PAOZZ	5310-00-809-4061	96906	MS27183-15	.WASHER,FLAT.....	5
9	PAOZZ	5340-00-209-9281	19207	8341563	.BUMPER,NONMETALLIC.....	3
10	PAOZZ	5305-00-725-2317	80204	B1821BH038C150N	.SCREW,CAP,HEXAGON H.....	2
11	PAOZZ	2540-00-055-9918	19207	8756315	.STIFFENER,HINGE VAN.....	1
12	PAOZZ	5365-00-055-9919	19207	8756353	.SPACER,PLATE.....	2
13	PAOZZ	5305-00-269-3217	96906	MS90725-67	.SCREW,CAP,HEXAGON H.....	6
14	PAOZZ	2540-00-476-6565	19207	11647365-1	.VANE,TRIM VEHICULAR.....	1
15	PAOZZ	5340-00-480-7612	19207	10950146	CLIP,SPRING,TENSION.....	1
UOC:AP2,						
16	PAOZZ	5306-00-406-7315	19207	10949933	BOLT,SHOULDER.....	5
UOC:AP2,						
17	PAOZZ	5310-00-080-6004	96906	MS27183-14	WASHER,FLAT.....	6
18	PAOZZ	5305-00-068-0510	80204	B1821BH038C100N	SCREW,CAP,HEXAGON H.....	2
UOC:APC,AP3,AP5,AP6,AP8,						
19	PAOZZ	5340-00-901-8124	19207	10875599	LOOP,STRAP FASTENER.....	1
UOC:APC,AP3,AP5,AP6,AP8,						
20	PAOZZ	5305-00-821-3869	80204	B1821BH038C175N	SCREW,CAP,HEXAGON H.....	4
21	PAOZZ	5340-00-762-4585	19207	10949932	BRACKET,MOUNTING.....	4
UOC:AP2,						
22	PAOZZ	5310-00-809-4061	96906	MS27183-15	WASHER,FLAT.....	4
23	PAOZZ	5310-00-926-1852	96906	MS21083N6	NUT,SELF-LOCKING,HE.....	4
24	PAOZZ	5340-00-998-4742	19207	8756352	BRACKET,DOUBLE ANGL.....	1
25	PAOZZ	5305-00-071-2079	80204	B1821BH050C400N	SCREW,CAP,HEXAGON H.....	8
26	PAOZZ	5340-00-679-9878	19207	8756356	LEAF,STRAP HINGE.....	4
27	PAOZZ	5310-00-488-3889	96906	MS51943-39	NUT,SELF-LOCKING,HE.....	8
28	PAOZZ	5305-00-269-3241	80204	B1821BH038F175N	SCREW,CAP,HEXAGON H.....	4

END OF FIGURE

Figure 190. Deleted

SECTION II

**TM 9-2350-277-24P
C01**

(1) ITEM NO	(2) SMR	(3) NSN	(4) CAGE	(5) PART NUMBER	(6) DESCRIPTION AND USABLE ON CODE (UOC)	(7) QTY
-------------------	------------	------------	-------------	-----------------------	--	------------

GROUP 1801 BODY, CAB, HOOD AND HULL
ASSEMBLIES CONTINUED
FIG. 190 DELETED

END OF FIGURE

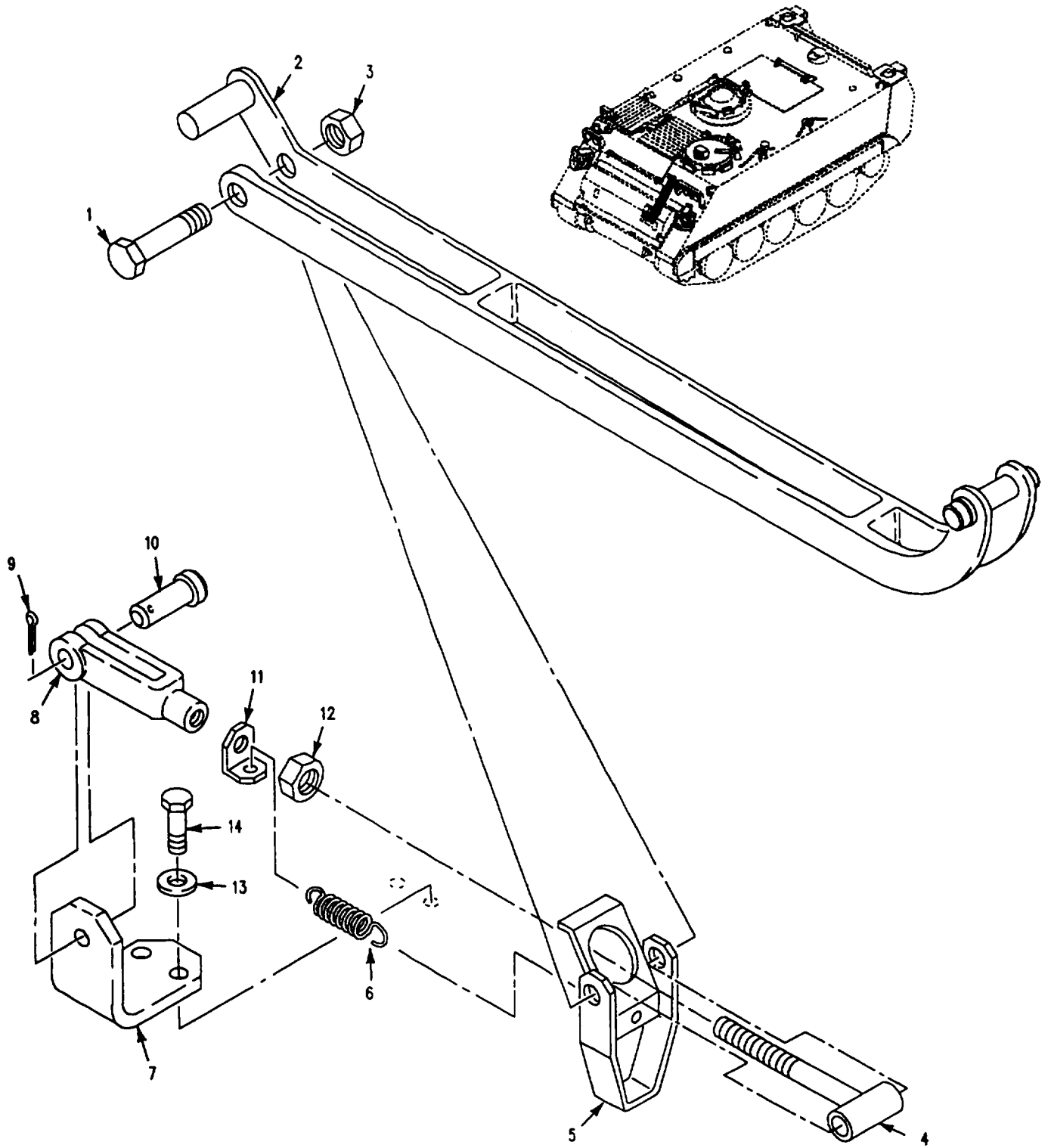

Figure 191. Trim Vane Extension Control

SECTION II

TM 9-2350-277-24P

(1) ITEM NO	(2) SMR	(3) NSN	(4) CAGE	(5) PART NUMBER	(6) DESCRIPTION AND USABLE ON CODE (UOC)	(7) QTY
GROUP 1801 BODY, CAB, HOOD AND HULL ASSEMBLIES CONTINUED FIG. 191 TRIM VANE EXTENSION CONTROL						
1	PAOZZ	5305-00-071-1783	80204	B1821BH050C425N	SCREW,CAP,HEXAGON H.....	1
2	PAOZZ	2510-00-781-8529	19207	8763446	EXTENSION,CONTROL,T.....	1
3	PAOZZ	5310-00-488-3889	96906	MS51943-39	NUT,SELF-LOCKING,HE.....	1
4	PAOZZ	5306-00-880-9775	19207	8763326	BOLT,TEE HEAD.....	1
5	PAOZZ	2540-00-015-2556	19207	10932514	CATCH,TRIM VANE.....	1
6	PAOZZ	5360-00-050-1191	19207	10942811	SPRING,HELICAL,EXTE.....	1
7	XDOZZ		19207	12358760	BRACKET,ANGLE..... UOC:APC,AP2,AP3,AP5,AP6,	1
8	PAOZZ	5340-00-985-0835	96906	MS35812-7	CLEVIS,ROD END.....	1
9	PAOZZ	5315-00-236-8359	96906	MS24665-370	PIN,COTTER.....	1
10	PAOZZ	5315-00-245-3144	96906	MS35810-7	PIN,STRAIGHT,HEADED.....	1
11	PAOZZ	5340-00-234-5890	19207	8763338	BRACKET,ANGLE.....	1
12	PAOZZ	5310-00-835-2037	96906	MS35691-53	NUT,PLAIN,HEXAGON.....	1
13	PAOZZ	5310-00-080-6004	96906	MS27183-14	WASHER,FLAT.....	2
14	PAOZZ	5305-00-688-2111	80204	B1821BH038C138N	SCREW,CAP,HEXAGON H..... UOC:APC,AP2,AP3,AP5,AP6,	2

END OF FIGURE

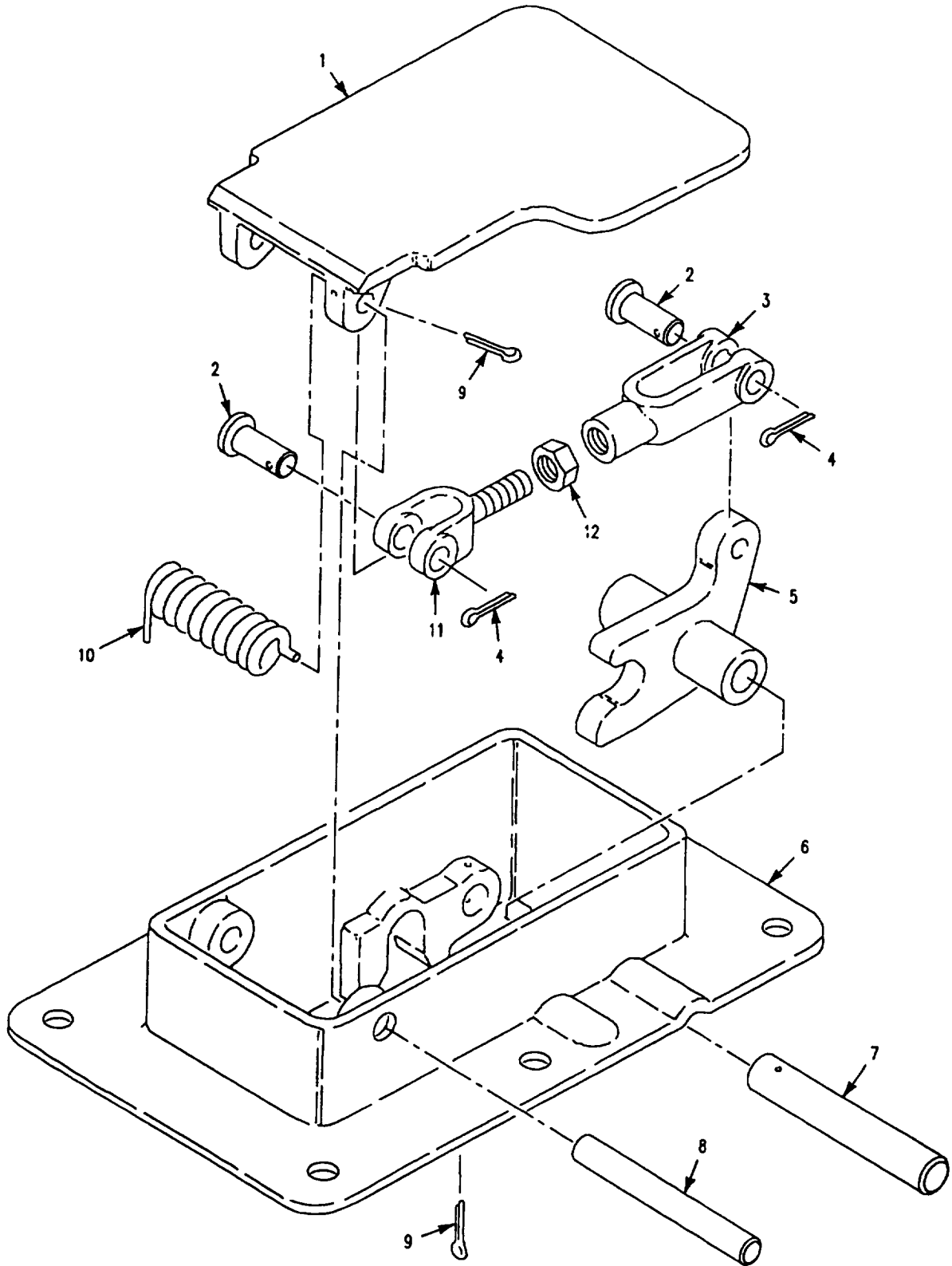

Figure 192. Release Assembly, Trim Vane

SECTION II

TM 9-2350-277-24P

(1) ITEM NO	(2) SMR	(3) NSN	(4) CAGE	(5) PART NUMBER	(6) DESCRIPTION AND USABLE ON CODE (UOC)	(7) QTY
GROUP 1801 BODY, CAB, HOOD AND HULL ASSEMBLIES CONTINUED FIG. 192 RELEASE ASSEMBLY, TRIM VANE						
1	PAOZZ	5340-00-999-2126	19207	8763337	COVER.....	1
2	PAOZZ	5315-00-825-8353	96906	MS20392-5C29	PIN, STRAIGHT, HEADED.....	2
3	PAOZZ	5340-00-937-2331	19207	11589360	CLEVIS, ROD END.....	1
4	PAOZZ	5315-00-842-3044	96906	MS24665-283	PIN, COTTER.....	2
5	PAOZZ	5340-00-891-1135	19207	8756357	RELEASE, TRIM VANE.....	1
6	PAOZZ	2540-00-999-2313	19207	8763336	HOUSING.....	1
7	PAOZZ	5315-00-933-5225	19207	8756273	PIN, STRAIGHT, HEADLE.....	1
8	PAOZZ	5315-00-933-5224	19207	10861496	PIN, STRAIGHT, HEADLE.....	1
9	PAOZZ	5315-00-298-1481	96906	MS24665-357	PIN, COTTER.....	2
10	PAOZZ	5360-00-480-4474	19207	11647652	SPRING, HELICAL, TORS.....	1
11	PAOZZ	5340-00-682-1651	19207	10863388	CLEVIS, ROD END.....	1
12	PAOZZ	5310-00-975-2075	96906	MS35691-21	NUT, PLAIN, HEXAGON.....	1

END OF FIGURE

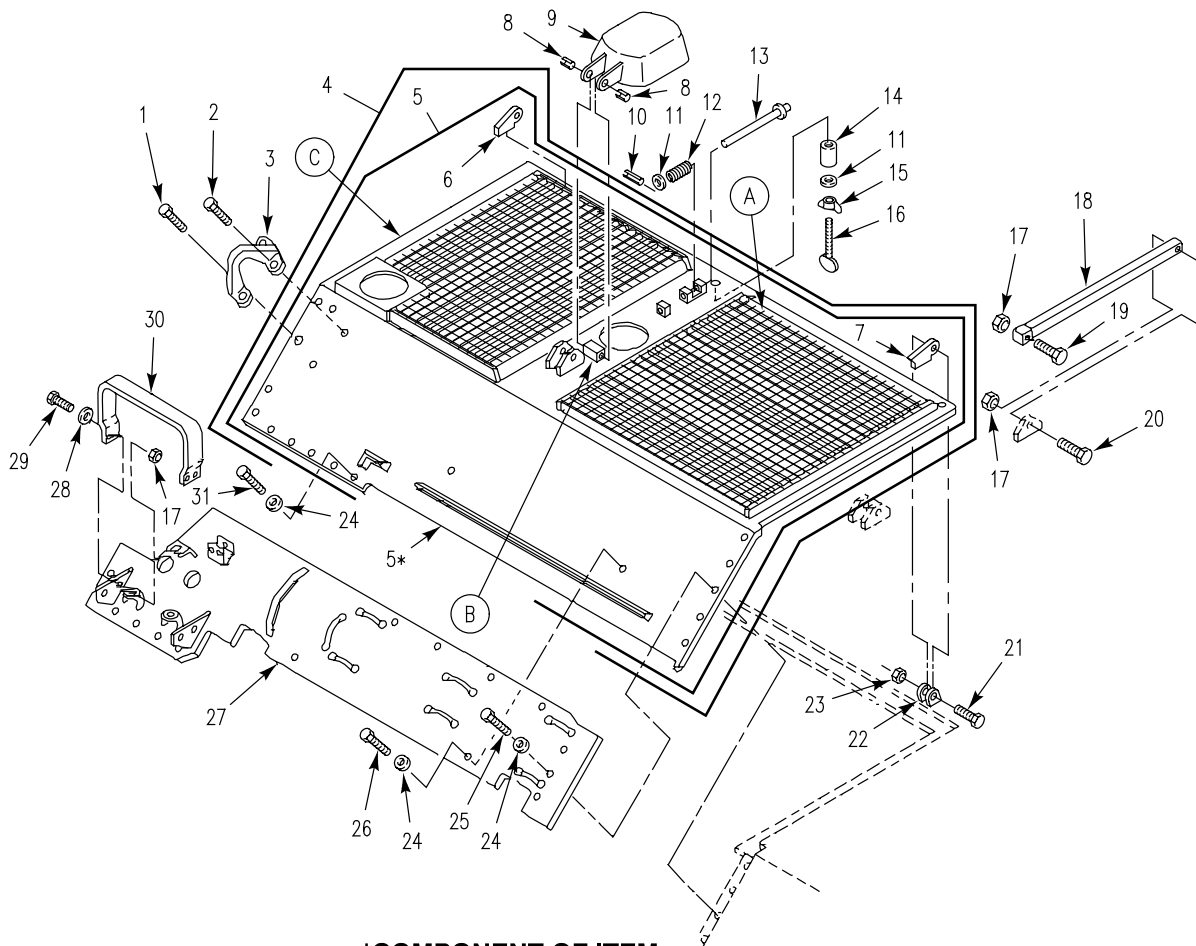

***COMPONENT OF ITEM**

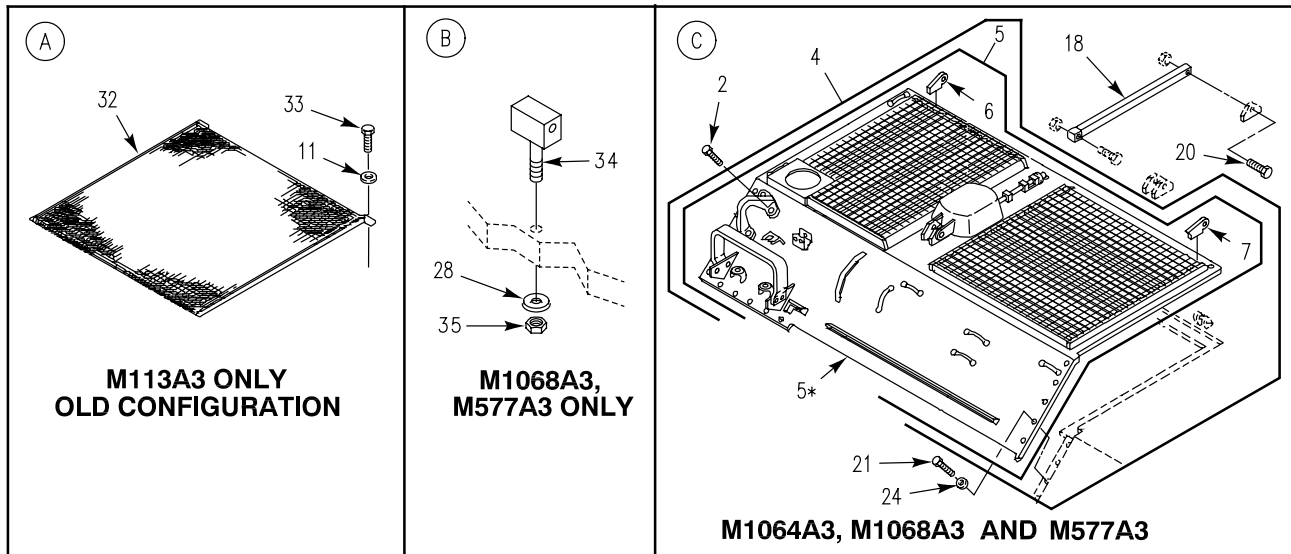

Figure 193. Grill Assembly and Components

SECTION II

TM 9-2350-277-24P

(1) ITEM NO	(2) SMR	(3) NSN	(4) CAGE	(5) PART NUMBER	(6) DESCRIPTION AND USABLE ON CODE (UOC)	(7) QTY
GROUP 1801 BODY, CAB, HOOD AND HULL ASSEMBLIES CONTINUED FIG. 193 GRILL ASSEMBLY AND COMPONENTS						
1	PAOZZ	5305-00-947-2309	80204	B1821AH075F375N	SCREW,CAP,HEXAGON H..... UOC:APC,AP6,AP8,	1
1	PAOZZ	5305-00-926-1826	80204	B1821BH075F275N	SCREW,CAP,HEXAGON H..... UOC:AP2,AP3,AP5,	1
2	PAOZZ	5305-00-922-7994	80204	B1821BH075C250N	SCREW,CAP,HEXAGON H.....	3
3	PAOZZ	2510-00-767-3146	19207	10866040	EYE,LIFTING,VEHICLE.....	1
4	PADDD	2510-01-248-2550	19207	12354904-2	GRILLE,METAL SEE FIG. 194, OLD CONFIGURATION..... UOC:APC,	1
4	PADDD	2510-01-411-2118	19207	12354904-4	GRILLE, METAL SEE FIG. 194, NEW CONFIGURATION..... UOC:APC,AP6,AP8,	1
4	PADDD		19207	12382312-2	GRILLE, RADIATOR V SEE FIG. 194.... UOC:AP3,AP5,	1
4	PADDD		19207	12382312-3	GRILLE,RADIATOR SEE FIG. 194..... UOC:AP2,	1
5	XDFFZ	5340-01-239-1777	19207	12350151	.GRILLE,METAL OLD CONFIGURATION.... UOC:APC,	1
5	XAFFF		19207	12350151-4	.GRILLE,METAL NEW CONFIGURATION.... UOC:APC,AP6,AP8,	1
5	XAFFF		19207	12382313	.GRILLE,METAL..... UOC:AP2,	1
5	XAFFF		19207	12382313-2	GRILLE, WELDED..... UOC:AP3,AP5,	1
6	PAFZZ	5340-01-443-6475	19207	10875387	. .LUG.....	1
7	PAFZZ	5340-01-432-4259	19207	10875386	. .LUG.....	1
8	PAOZZ	5315-00-836-9642	96906	MS16562-79	PIN,SPRING.....	2
9	PAOZZ	2590-01-062-0867	19207	12253646	DOOR,ACCESS.....	1
10	PAOZZ	5315-00-616-4261	96906	MS16562-28	PIN,SPRING.....	1
11	PAOZZ	5310-00-080-6004	96906	MS27183-14	WASHER,FLAT NEW CONFIGURATION.....	2
11	PAOZZ	5310-00-080-6004	96906	MS27183-14	WASHER,FLAT OLD CONFIGURATION..... UOC:APC,	4
12	PAOZZ	5360-00-054-8367	19207	8340656	SPRING,HELICAL,COMP.....	1
13	PAOZZ	5315-01-062-0871	19207	12253644	PLUNGER,DETENT.....	1
14	PAOZZ	5365-01-065-7294	19207	12253643	SPACER,SLEEVE.....	1
15	PAOZZ	5310-01-088-2490	96906	MS35425-74	NUT,PLAIN,WING.....	1
16	PAOZZ	5305-01-098-6781	19207	10861292-1	THUMBSCREW.....	1
17	PAOZZ	5310-00-225-6993	96906	MS51922-33	NUT,SELF-LOCKING,HE.....	6
18	PAOZZ	5340-00-808-7767	19207	10866057	ARM,GRILLE SUPPORT..... UOC:APC,AP2,AP6,AP8,	1
18	PAOZZ	5340-00-783-7078	19207	10917688	BRACKET,MOUNTING..... UOC:AP3,AP5,	1
19	PAOZZ	5305-00-071-2076	80204	B1821AH050C325N	SCREW,CAP,HEXAGON H.....	1
20	XDOZZ	5310-00-003-9174	96906	MS27183-21	WASHER,FLAT..... UOC:AP2,AP3,AP5,	13
20	PAOZZ	5305-00-165-8074	96906	MS51095-420	SCREW,CAP,HEXAGON H..... UOC:APC,AP6,AP8,	1
21	PAOZZ	5305-00-724-5914	80204	B1821AH063C300N	SCREW,CAP,HEXAGON H.....	2
22	PAFZZ		19207	10875052	LUG.....	2
23	PAOZZ	5310-00-269-4040	96906	MS51922-49	NUT,SELF-LOCKING,HE.....	2
24	PAOZZ	5305-00-071-2075	80204	B1821BH050C300N	SCREW,CAP,HEXAGON H..... UOC:AP2,AP3,AP5,	1
24	PAOZZ	5310-00-003-9174	96906	MS27183-21	WASHER,FLAT..... UOC:APC,AP6,AP8,	15
25	PAOZZ	5305-00-726-2555	96906	MS90727-168	SCREW,CAP,HEXAGON H..... UOC:APC,AP6,AP8,	9

SECTION II

TM 9-2350-277-24P

(1) ITEM NO	(2) SMR	(3) NSN	(4) CAGE	(5) PART NUMBER	(6) DESCRIPTION AND USABLE ON CODE (UOC)	(7) QTY
26	PAOZZ	5305-00-724-7224	80204	B1821BH063C250N	SCREW,CAP,HEXAGON H..... UOC:APC,AP6,AP8,	2
27	PAOZZ	9530-01-244-9790	19207	12350189	PLATE,ARMOR,BOLTED..... UOC:APC,AP6,AP8,	1
28	PAOZZ	5310-00-809-5998	96906	MS27183-18	WASHER,FLAT.....	4
28	PAOZZ	5310-00-809-5998	96906	MS27183-18	WASHER,FLAT..... UOC:AP3,AP5,	7
29	PAOZZ	5305-00-071-2070	80204	B1821AH050C175N	SCREW,CAP,HEXAGON H.....	4
30	PAOZZ	6260-00-884-4787	19207	10917618	GUARD,LAMP.....	1
31	PAOZZ	5305-00-726-2551	80204	B1821BH063F200N	SCREW,CAP,HEXAGON H..... UOC:AP2,AP3,AP5,	13
31	PAOZZ	5305-00-726-2551	96906	MS90727-164	SCREW,CAP,HEXAGON H..... UOC:APC,AP6,AP8,	4
32	PAOZZ	2510-01-061-8923	19207	12253677	GRILLE,METAL OLD CONFIGURATION..... UOC:APC,	1
33	PAOZZ	5305-01-010-2362	96906	MS18154-59	SCREW,CAP,HEXAGON H OLD CONFIGURATION..... UOC:APC,	2
34	PAOZZ	5340-01-098-6769	19207	12268651	CONNECTOR,ROD END..... UOC:AP3,AP5,	1
35	PAOZZ	5310-00-902-9369	96906	MS21083N8	NUT,SELF-LOCKING,HE..... UOC:AP3,AP5,	1

END OF FIGURE

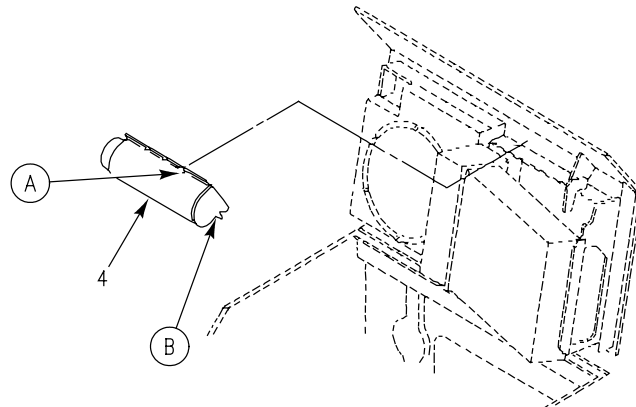
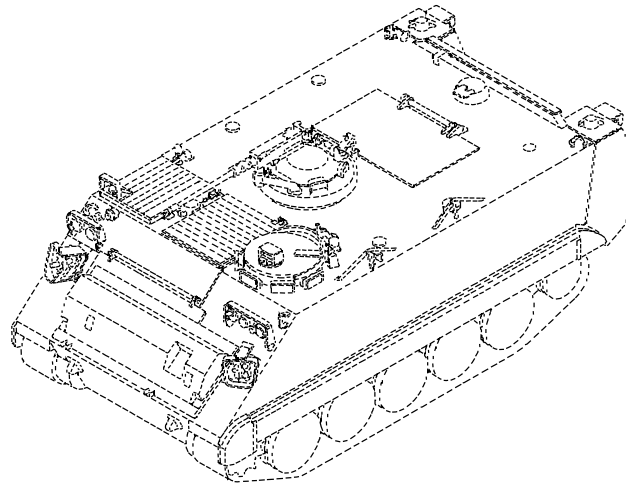
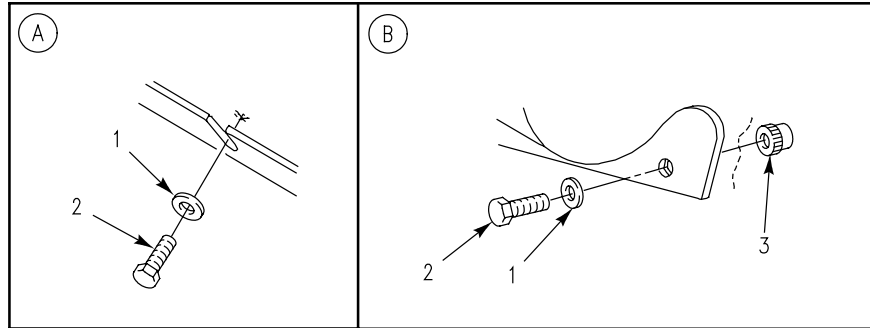

Figure 194. Grill, Metal Bolted

SECTION II

TM 9-2350-277-24P

(1) ITEM NO	(2) SMR	(3) NSN	(4) CAGE	(5) PART NUMBER	(6) DESCRIPTION AND USABLE ON CODE (UOC)	(7) QTY
					GROUP 1801 BODY, CAB, HOOD AND HULL ASSEMBLIES CONTINUED FIG. 194 GRILL, METAL BOLTED	
1	PAFZZ	5310-00-987-1294	19200	10910174-16	WASHER, FLAT.....	3
					UOC: APC, AP6, AP8,	
2	PAFZZ	5310-00-987-1294	19200	10910174-16	WASHER, FLAT.....	6
					UOC: AP2, AP3, AP5,	
2	PAFZZ	5305-00-269-3235	80204	B1821BH038F088N	SCREW, CAP, HEXAGON H.....	6
					UOC: APC, AP6, AP8,	
2	PAFZZ	5305-00-269-3235	80204	B1821BH038F088N	SCREW, CAP, HEXAGON H.....	3
					UOC: AP2,	
2	PAOZZ	5305-00-269-3236	80204	B1821BH038F100N	SCREW, CAP, HEXAGON H.....	6
					UOC: AP3, AP5, AP6, AP8,	
3	PAFZZ	5310-01-131-5491	96906	MS51866-35	NUT, SELF-LOCKING, SP.....	3
4	PAFZZ	2590-01-246-0907	19207	12354903	PLENUM.....	1

END OF FIGURE

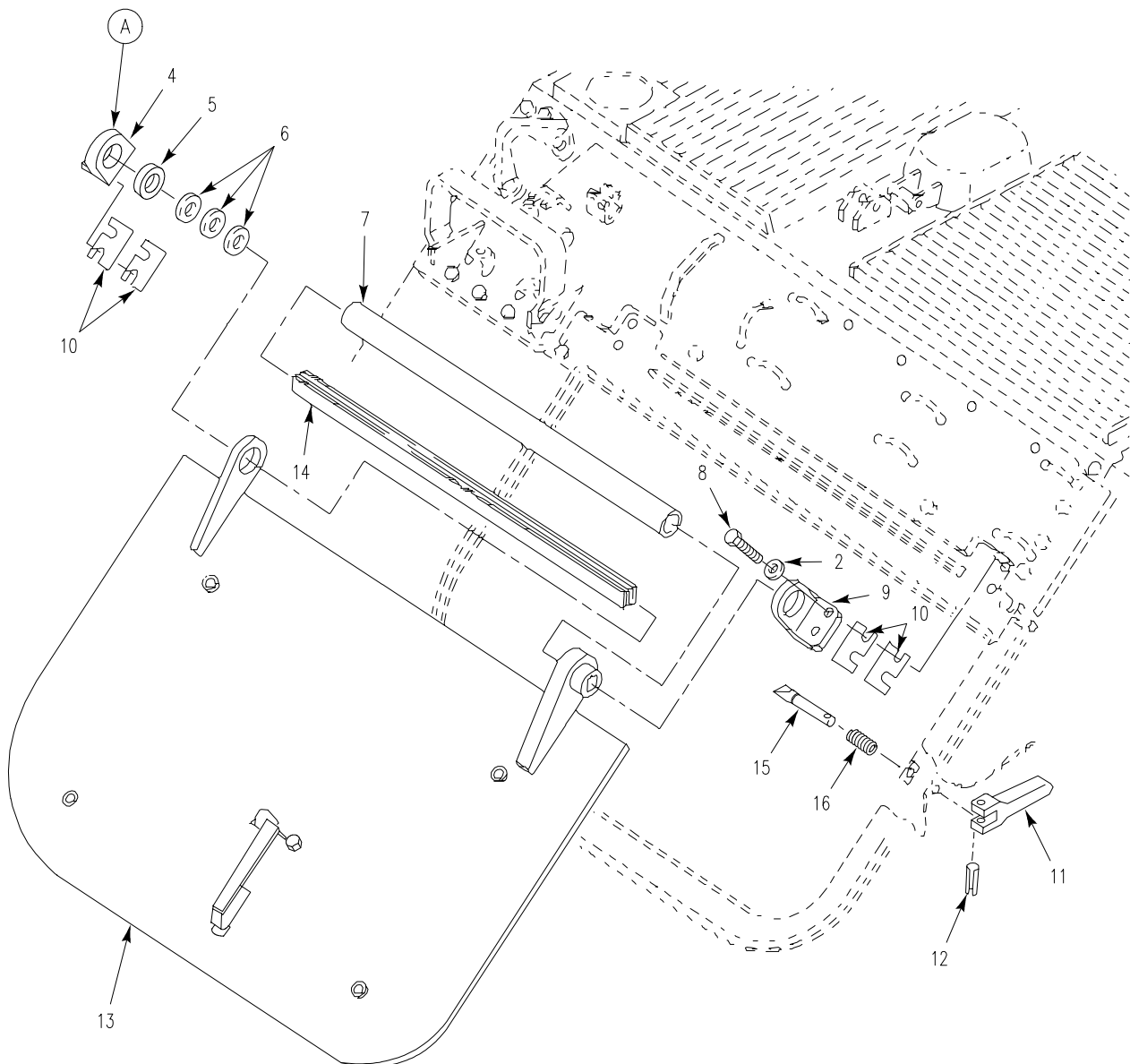
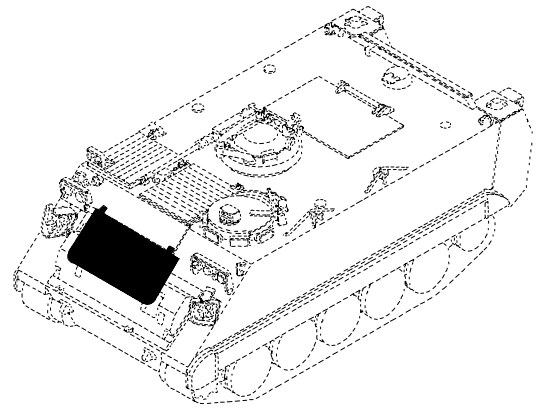
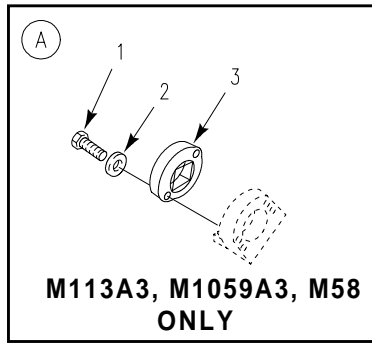

Figure 195. Power Plant Door Installation

SECTION II

TM 9-2350-277-24P

(1) ITEM NO	(2) SMR	(3) NSN	(4) CAGE	(5) PART NUMBER	(6) DESCRIPTION AND USABLE ON CODE (UOC)	(7) QTY
GROUP 1801 BODY, CAB, HOOD AND HULL ASSEMBLIES CONTINUED FIG. 195 POWER PLANT DOOR INSTALLATION						
1	PAOZZ	5305-00-068-0511	80204	B1821BH038C125N	SCREW,CAP,HEXAGON H..... UOC:APC,AP6,AP8,	2
2	PAOZZ	5310-00-080-6004	96906	MS27183-14	WASHER,FLAT..... UOC:APC,AP6,AP8,	6
2	PAOZZ	5310-00-080-6004	96906	MS27183-14	WASHER,FLAT..... UOC:AP2,AP3,AP5,	4
3	PAOZZ	5340-01-241-9148	19207	12350164	COVER,ACCESS..... UOC:APC,AP6,AP8,	1
4	PAOZZ	5340-00-168-2371	19207	10861135	BRACKET,MOUNTING..... UOC:AP2,AP3,AP5,	1
4	PAOZZ	3040-01-239-1847	19207	12350165	BRACKET,EYE,ROTATIN..... UOC:APC,AP6,AP8,	1
5	PAOZZ	5330-00-057-7057	19207	10861758	GASKET..... UOC:AP2,AP3,AP5,	2
5	PAOZZ	5365-01-252-5410	19207	12354643-1	SPACER,RING..... UOC:APC,AP6,AP8,	2
6	PAOZZ	5365-01-252-5411	19207	12354737	SPACER,RING..... UOC:APC,AP6,AP8,	6
7	PAOZZ	2510-00-019-3397	19207	10861134	SHIELD ASSEMBLY..... UOC:AP2,AP3,AP5,	1
7	PAOZZ	5340-01-254-1491	19207	12354644	HOLDER,SPRING..... UOC:APC,AP6,AP8,	1
8	PAOZZ	5305-00-068-0511	80204	B1821BH038C125N	SCREW,CAP,HEXAGON H..... UOC:AP2,AP3,AP5,	4
8	PAOZZ	5305-00-725-2317	80204	B1821BH038C150N	SCREW,CAP,HEXAGON H..... UOC:APC,AP6,AP8,	4
9	PAOZZ	5340-00-179-5553	19207	10861137	BRACKET,ANGLE..... UOC:AP2,AP3,AP5,	1
9	PAOZZ	3040-01-239-1846	19207	12350191	BRACKET,EYE,ROTATIN..... UOC:APC,AP6,AP8,	1
10	PAOZZ	5365-00-010-2148	19207	10861138	SPACER,PLATE.....	4
11	PAOZZ	5340-00-781-8910	19207	10861579-1	LEVER,MANUAL CONTRO.....	1
12	PAOZZ	5315-00-810-3702	96906	MS16562-38	PIN,SPRING.....	1
13	AOOOO		19207	12354719	DOOR,POWER PLANT SEE FIG. 196..... UOC:APC,AP3,AP6,AP8,	1
13	AOOOO		19207	12354719-1	DOOR,POWER PLANT SEE FIG. 196..... UOC:AP2,AP5,	1
14	PAOZZ	5360-00-679-9174	19207	10861118	SPRING,FLAT..... UOC:AP2,AP3,AP5,	8
14	PAOZZ	5360-01-254-5491	19207	12350178	SPRING,LEAF..... UOC:APC,AP6,AP8,	9
15	PAOZZ	5306-00-782-2062	19207	10874825	BOLT BLANK.....	1
16	PAOZZ	5360-00-679-9172	19207	10861582	SPRING,HELICAL,COMP.....	1

END OF FIGURE

SECTION II

TM 9-2350-277-24P

(1) ITEM NO	(2) SMR	(3) NSN	(4) CAGE	(5) PART NUMBER	(6) DESCRIPTION AND USABLE ON CODE (UOC)	(7) QTY
GROUP 1801 BODY, CAB, HOOD AND HULL ASSEMBLIES CONTINUED FIG. 196 DOOR, POWER PLANT						
1	PAOZZ	5305-00-543-4372	80204	B1821BH038C075N	SCREW,CAP,HEXAGON H.....	2
2	PBOFF	5670-01-245-2471	19207	12354664	DOOR,METAL SWINGING.....	1
2	PAOFF		19207	12354664-6	UOC:APC,AP3,AP6,AP8, DOOR,METAL SWINGING.....	1
3	PAFZZ	5340-01-066-7566	19207	10861116	UOC:AP2,AP5, .HINGE,ACCESS DOOR.....	1
3	PAFZZ	5340-01-246-1019	19207	12350222	UOC:AP2,AP5, .HINGE,ACCESS DOOR.....	1
4	PAFZZ	5340-01-066-7563	19207	10861150	.LEAF STRAP,HINGE.....	1
4	PAFZZ	5340-01-246-1018	19207	12350221	UOC:AP2,AP5, .HINGE,ACCESS DOOR.....	1
5	PAOZZ	5305-00-170-0327	19207	10865845	SCREW,CAP,HEXAGON H.....	1
6	PAOZZ	5310-00-851-2677	96906	MS35691-49	NUT,PLAIN,HEXAGON.....	1
7	PAOZZ	5310-00-926-1852	96906	MS21083N6	NUT,SELF-LOCKING,HE.....	1
8	PAOZZ	5306-00-180-1487	88044	AN6-15A	BOLT,MACHINE.....	1
9	PAOZZ	2510-00-937-1950	19207	10886525	BRACE,DOOR.....	1
10	PAOZZ	5330-00-679-9837	19207	10861125	SEAL,NONMETALLIC SP.....	1
11	PAOZZ	5315-00-298-1481	96906	MS24665-357	PIN,COTTER.....	1
12	PAOZZ	5310-00-850-6881	96906	MS35692-57	NUT,PLAIN,SLOTTED,H.....	1
13	PAOZZ	2540-00-692-9372	19207	8340650	LATCH,DOOR,VEHICULA.....	1
14	PAOZZ	5310-00-167-0843	88044	AN960-1416L	WASHER,FLAT.....	26
15	PAOZZ	5330-00-250-0226	96906	MS29513-212	PACKING,PREFORMED.....	1
16	PAOZZ	5315-00-616-5524	64294	29620-3	KEY,WOODRUFF.....	1
17	PAOZZ	5315-01-259-9364	19207	12350216	PIN.....	1
18	PAOZZ	2540-01-250-8618	19207	12350215	HANDLE,DOOR,VEHICUL.....	1
19	PAOZZ	5310-00-080-6004	96906	MS27183-14	WASHER,FLAT.....	2
20	PAOZZ	5310-00-595-7237	96906	MS35333-42	WASHER,LOCK.....	2

END OF FIGURE

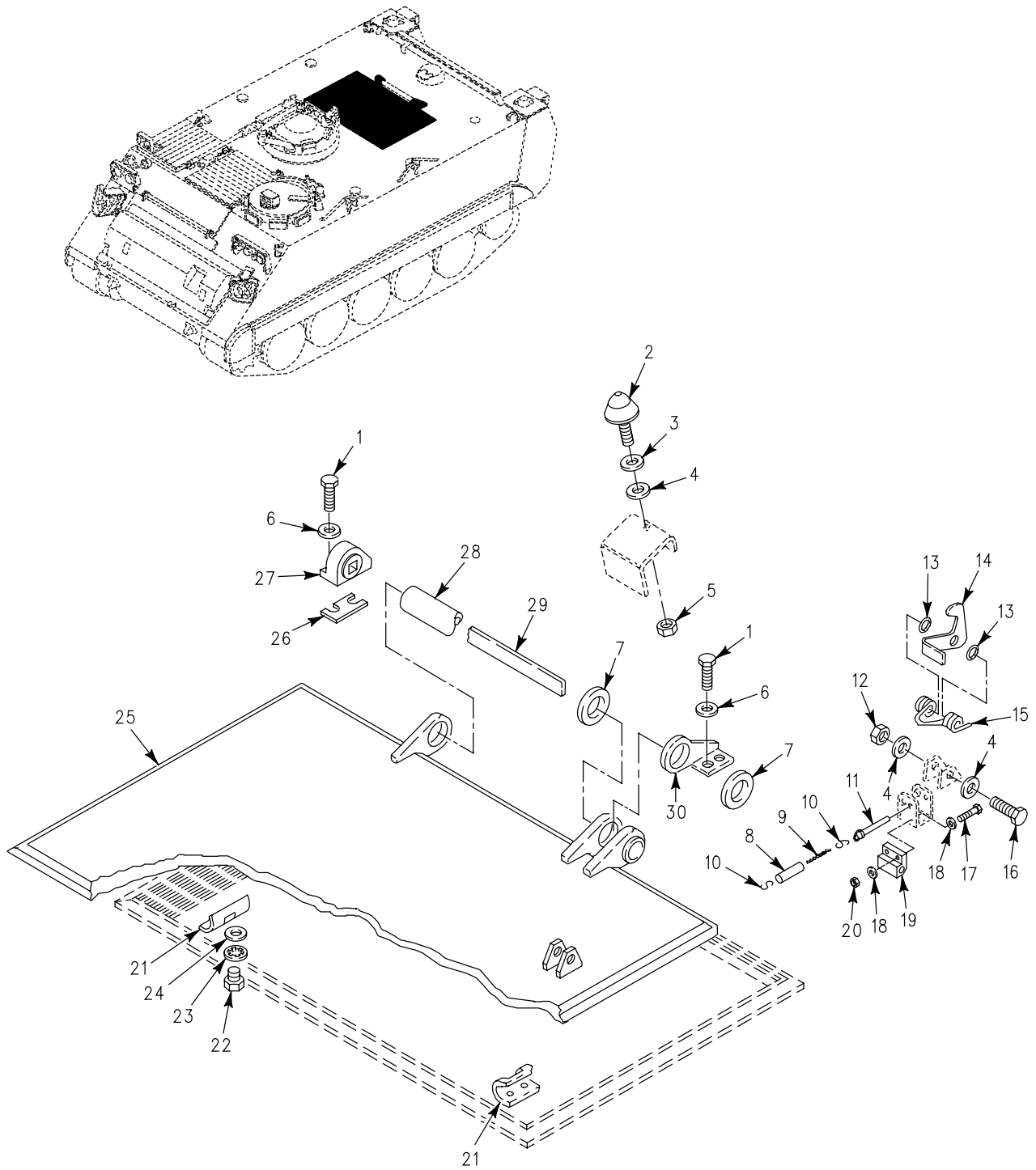

Figure 197. Hatch, Cargo Cover (M113A3)

SECTION II

TM 9-2350-277-24P

(1) ITEM NO	(2) SMR	(3) NSN	(4) CAGE	(5) PART NUMBER	(6) DESCRIPTION AND USABLE ON CODE (UOC)	(7) QTY
GROUP 1801 BODY, CAB, HOOD AND HULL ASSEMBLIES CONTINUED FIG. 197 HATCH, CARGO COVER (M113A3)						
1	PAOZZ	5305-00-071-2069	80204	B1821AH050F150N	SCREW,CAP,HEXAGON H..... UOC:APC,	4
2	PAOZZ	5340-00-679-9211	19207	8756888	BUMPER,NONMETALLIC..... UOC:APC,	2
3	PAOZZ	5310-00-951-7209	96906	MS27183-22	WASHER,FLAT..... UOC:APC,	V
4	PAOZZ	5310-00-080-6004	96906	MS27183-14	WASHER,FLAT..... UOC:APC,	8
5	PAOZZ	5310-00-087-4652	96906	MS51922-17	NUT,SELF-LOCKING,HE..... UOC:APC,	2
6	PAOZZ	5310-00-809-5998	96906	MS27183-18	WASHER,FLAT..... UOC:APC,	4
7	PAOZZ	5330-00-057-7057	19207	10861758	GASKET..... UOC:APC,	2
8	PAOZZ	4720-00-177-7877	19207	10863423	TUBING,NONMETALLIC..... UOC:APC,	1
9	XDOZZ	4010-00-585-2108	16003	C43974	CHAIN,WELDLESS..... UOC:APC,	V
10	PAOZZ	4030-00-270-5436	96906	MS87006-3	HOOK,CHAIN,S..... UOC:APC,	2
11	PAOZZ	5315-01-266-6508	96906	MS17985C829	PIN,QUICK RELEASE..... UOC:APC,	1
12	PAOZZ	5310-00-959-1488	96906	MS51922-21	NUT,SELF-LOCKING,HE..... UOC:APC,	1
13	PAOZZ	5365-00-933-6946	19207	8756884	SPACER,COVER HINGED..... UOC:APC,	2
14	PAOZZ	5340-00-679-8050	19207	10861561	HOOK,SUPPORT..... UOC:APC,	1
15	PAOZZ	5360-00-321-6184	19207	8341554	SPRING,HELICAL,TORS..... UOC:APC,	1
16	PAOZZ	5305-00-269-3248	80204	B1821AH038F350N	SCREW,CAP,HEXAGON H..... UOC:APC,	1
17	PAOZZ	5305-00-267-8954	80204	B1821AH025F125N	SCREW,CAP,HEXAGON H..... UOC:APC,	2
18	PAOZZ	5310-00-809-4058	96906	MS27183-10	WASHER,FLAT..... UOC:APC,	4
19	PAOZZ	2510-01-335-9886	19207	12369701	BLOCK,RETAINING,PIN..... UOC:APC,	1
20	PAOZZ	5310-00-903-8282	96906	MS21083N4	NUT,SELF-LOCKING,HE..... UOC:APC,	2
21	PAOZZ	5340-00-933-7184	19207	10863450	STRIKE,CATCH..... UOC:APC,	2
22	PAOZZ	5305-01-386-0489	80204	B1821AH038C100N	SCREW,CAP,HEXAGON H..... UOC:APC,	4
23	PAOZZ	5310-00-595-7237	96906	MS35333-42	WASHER,LOCK..... UOC:APC,	4
24	PAOZZ	5310-00-809-4061	96906	MS27183-15	WASHER,FLAT..... UOC:APC,	V
25	AOOOO		19207	12354729	DOOR,HATCH,VEHICLE SEE FIG. 200.... UOC:APC,	1
26	PAOZZ	5365-00-010-2148	19207	10861138	SPACER,PLATE..... UOC:APC,	V
27	PAOZZ	5340-00-087-0892	19207	10890649	BRACKET,MOUNTING..... UOC:APC,	1
28	PAOZZ	2510-00-842-2949	19207	10861677	SHIELD,TORSION BAR..... UOC:APC,	1
29	PAOZZ	5360-00-709-5856	19207	10866087	SPRING,LEAF..... UOC:APC,	9
30	PAOZZ	3040-00-087-0890	19207	10890647	BRACKET,EYE,ROTATIN..... UOC:APC,	1

END OF FIGURE

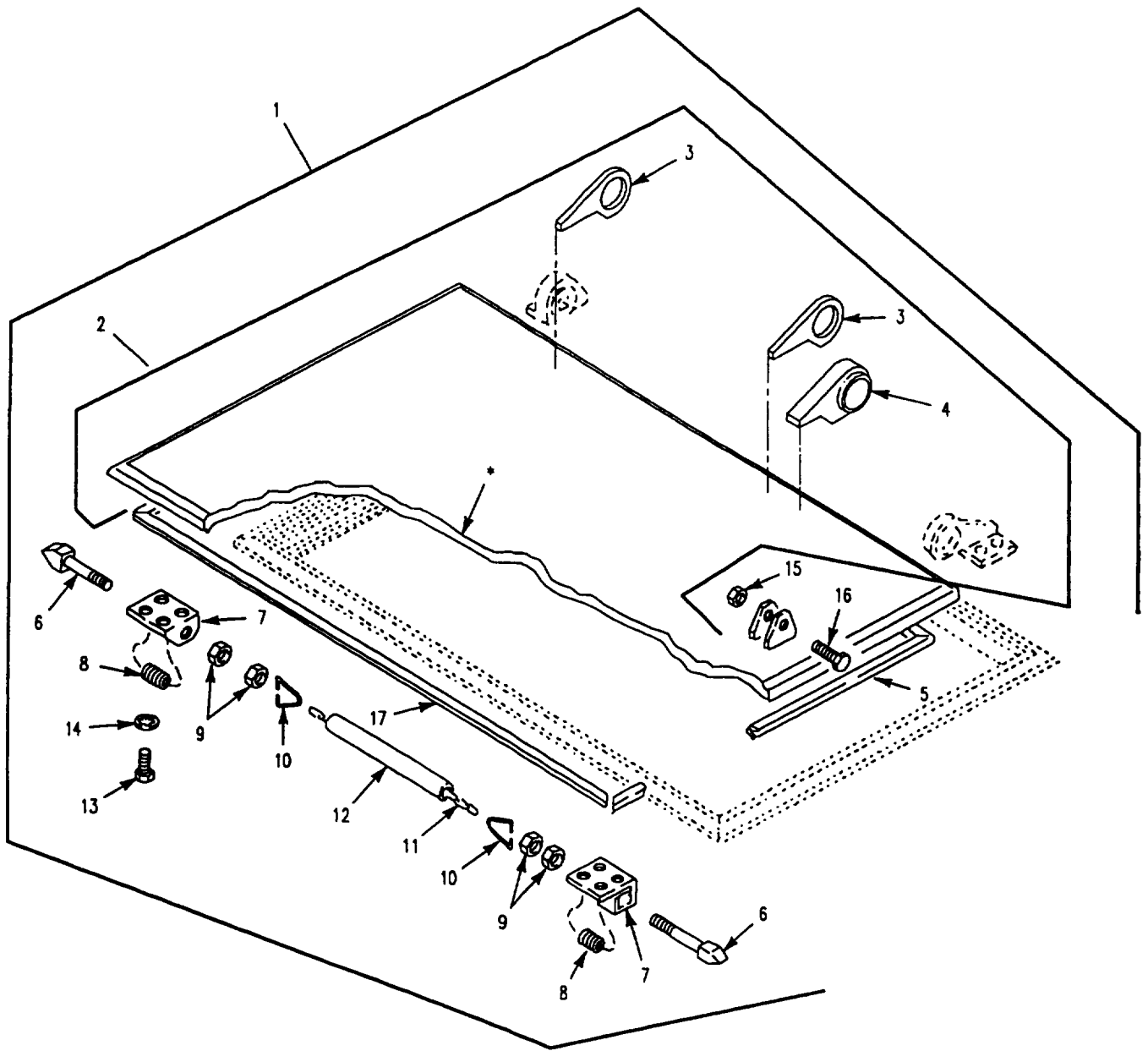

*** COMPONENT OF ITEM**

Figure 198. Cargo Hatch Cover Assembly
(M1059A3)

SECTION II

TM 9-2350-277-24P

(1) ITEM NO	(2) SMR	(3) NSN	(4) CAGE	(5) PART NUMBER	(6) DESCRIPTION AND USABLE ON CODE (UOC)	(7) QTY
					GROUP 1801 BODY, CAB, HOOD AND HULL ASSEMBLIES CONTINUED FIG. 198 CARGO HATCH COVER ASSEMBLY (M1059A3)	
1	AOOOO		19207	10861792	DOOR,HATCH,VEHICLE..... UOC:AP6,	1
2	XDOFF	2510-00-115-2578	19207	10861672	.DOOR,HATCH,VEHICLE..... UOC:AP6,	1
3	PAFZZ	5340-01-066-7567	19207	10861786	..HINGE,ACCESS DOOR..... UOC:AP6,	2
4	PAFZZ	5340-01-076-4394	19207	10917841	..HINGE,ACCESS DOOR..... UOC:AP6,	1
5	PAOZZ	5330-00-679-9186	19207	10861635	.SEAL,NONMETALLIC SP PART OF KIT P/N 5702860..... UOC:AP6,	2
6	PAOZZ	2540-00-040-1120	19207	8341129	.STRIKER..... UOC:AP6,	2
7	PAOZZ	5340-00-889-6738	19207	11589155	.BRACKET,MOUNTING..... UOC:AP6,	2
8	PAOZZ	5360-00-597-0391	19207	8341814	.SPRING,HELICAL,COMP..... UOC:AP6,	2
9	PAOZZ	5310-00-834-8732	96906	MS35691-33	.NUT,PLAIN,HEXAGON..... UOC:AP6,	4
10	PAOZZ	5365-00-598-3566	19207	8341802	.RING,DEE..... UOC:AP6,	2
11	MOOZZ		19207	10932700P53	.CHAIN,WELDED MAKE FROM CHAIN, 19207, 10932700P..... UOC:AP6,	1
12	MOOZZ		19207	10874601	.TUBING,NONMETALLIC MAKE FROM TUBING, 19207, 11678025..... UOC:AP6,	1
13	PAOZZ	5305-00-942-2196	80204	B1821BH038C100D	.SCREW,CAP,HEXAGON H..... UOC:AP6,	8
14	PAOZZ	5310-00-080-6004	96906	MS27183-14	.WASHER,FLAT..... UOC:AP6,	8
15	PAOZZ	5310-00-877-5795	96906	MS21044N8	.NUT,SELF-LOCKING,HE..... UOC:AP6,	1
16	PAOZZ	5305-00-716-8181	96906	MS90726-118	.SCREW,CAP,HEXAGON H..... UOC:AP6,	1
17	PAOZZ	5330-01-077-1816	19207	10861634	.SEAL,NONMETALLIC SP PART OF KIT P/N 5702860..... UOC:AP6,	2

END OF FIGURE

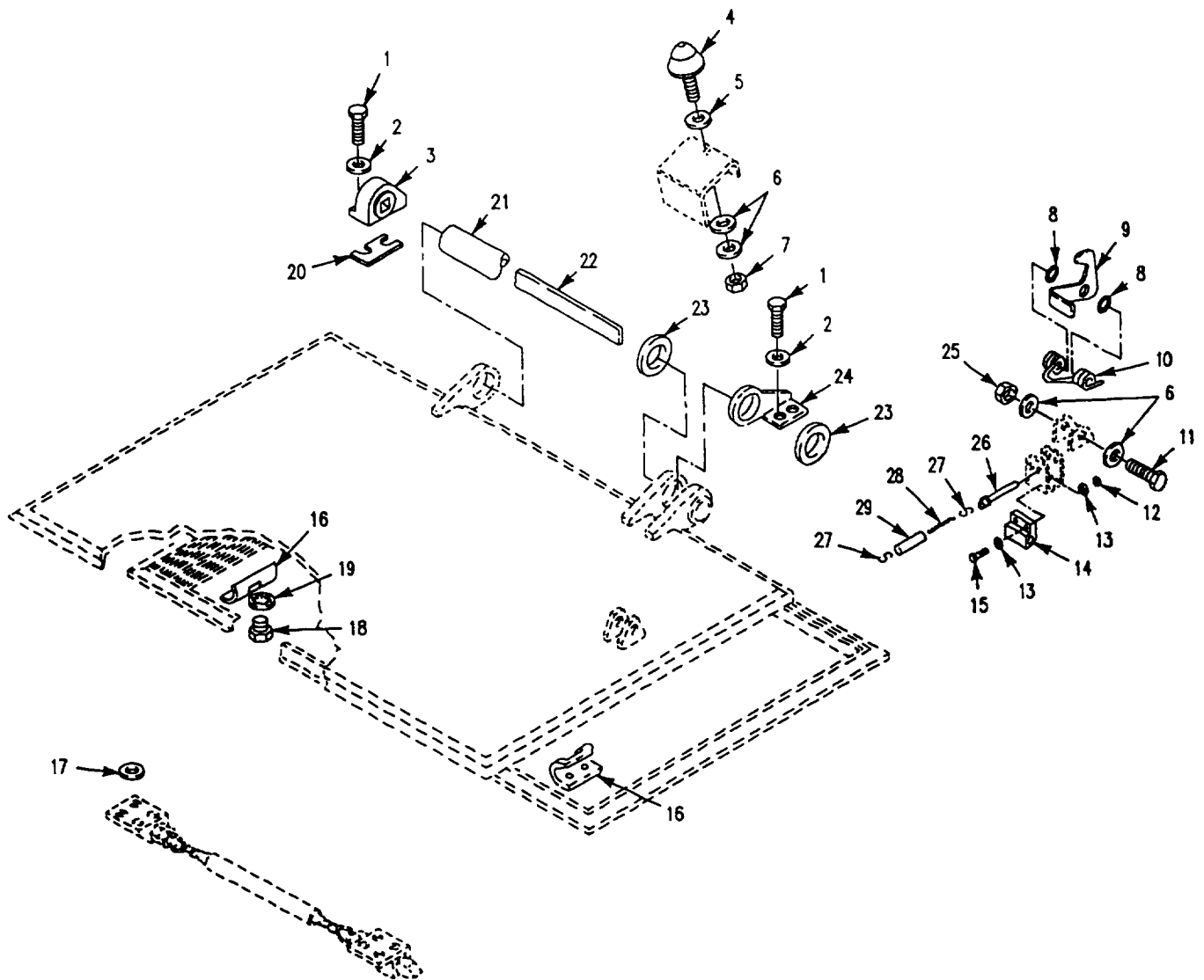

Figure 199. Cargo Hatch Cover Hinges and Latches (M1059A3)

SECTION II

TM 9-2350-277-24P

(1) ITEM NO	(2) SMR	(3) NSN	(4) CAGE	(5) PART NUMBER	(6) DESCRIPTION AND USABLE ON CODE (UOC)	(7) QTY
GROUP 1801 BODY, CAB, HOOD AND HULL ASSEMBLIES CONTINUED FIG. 199 CARGO HATCH COVER HINGES AND LATCHES (M1059A3)						
1	PAOZZ	5305-00-071-2069	80204	B1821BH050C150N	SCREW,CAP,HEXAGON H..... UOC:AP6,	4
2	PAOZZ	5310-00-809-5998	96906	MS27183-18	WASHER,FLAT..... UOC:AP6,	4
3	PAOZZ	5340-00-087-0892	19207	10890649	BRACKET,MOUNTING..... UOC:AP6,	1
4	PAOZZ	5340-00-679-9211	19207	8756888	BUMPER,NONMETALLIC..... UOC:AP6,	2
5	PAOZZ	5310-00-951-7209	96906	MS27183-22	WASHER,FLAT..... UOC:AP6,	V
6	PAOZZ	5310-00-080-6004	96906	MS27183-14	WASHER,FLAT..... UOC:AP6,	6
7	PAOZZ	5310-00-087-4652	81349	M45913/1-6CG5C	NUT,SELF-LOCKING,HE..... UOC:AP6,	2
8	PAOZZ	5365-00-933-6946	19207	8756884	SPACER,COVER HINGED..... UOC:AP6,	2
9	PAOZZ	5340-00-679-8050	19207	10861561	HOOK,SUPPORT..... UOC:AP6,	1
10	PAOZZ	5360-00-321-6184	19207	8341554	SPRING,HELICAL,TORS..... UOC:AP6,	1
11	PAOZZ	5305-00-269-3248	80204	B1821BH038F350N	SCREW,CAP,HEXAGON H..... UOC:AP6,	1
12	PAOZZ	5310-00-903-8282	96906	MS21083N4	NUT,SELF-LOCKING,HE..... UOC:AP6,	2
13	PAOZZ	5310-00-809-4058	96906	MS27183-10	WASHER,FLAT..... UOC:AP6,	4
14	PAOZZ	2510-01-335-9886	19207	12369701	BLOCK,RETAINING,PIN..... UOC:AP6,	1
15	PAOZZ	5305-01-415-5526	80204	B1821BH050F125N	SCREW,CAP,HEXAGON H..... UOC:AP6,	4
16	PAOZZ	5340-00-933-7184	19207	10863450	STRIKE,CATCH..... UOC:AP6,	2
17	PAOZZ	5310-00-809-4061	96906	MS27183-15	WASHER,FLAT..... UOC:AP6,	V
18	PAOZZ	5305-00-068-0510	80204	B1821BH038C100N	SCREW,CAP,HEXAGON H..... UOC:AP6,	4
19	PAOZZ	5310-00-595-7237	96906	MS35333-42	WASHER,LOCK..... UOC:AP6,	4
20	PAOZZ	5365-00-010-2148	19207	10861138	SPACER,PLATE..... UOC:AP6,	6
21	PAOZZ	2510-00-842-2949	19207	10861677	SHIELD,TORSION BAR..... UOC:AP6,	1
22	PAOZZ	5360-00-709-5856	19207	10866087	SPRING,LEAF..... UOC:AP6,	9
23	PAOZZ	5330-00-057-7057	19207	10861758	GASKET..... UOC:AP6,	2
24	PAOZZ	3040-00-087-0890	19207	10890647	BRACKET,EYE,ROTATIN..... UOC:AP6,	1
25	PAOZZ	5310-00-959-1488	81349	M45913/2-6FG5C	NUT,SELF-LOCKING,HE..... UOC:AP6,	1
26	PAOZZ	5315-01-266-6508	96906	MS17985C829	PIN,QUICK RELEASE..... UOC:AP6,	1
27	PAOZZ	4030-00-270-5436	96906	MS87006-3	HOOK,CHAIN,S..... UOC:AP6,	2
28	XDOZZ	4010-00-585-2108	16003	C43974	CHAIN,WELDLESS..... UOC:AP6,	1
29	PAOZZ	4720-00-177-7877	19207	10863423	TUBING,NONMETALLIC..... UOC:AP6,	1

END OF FIGURE

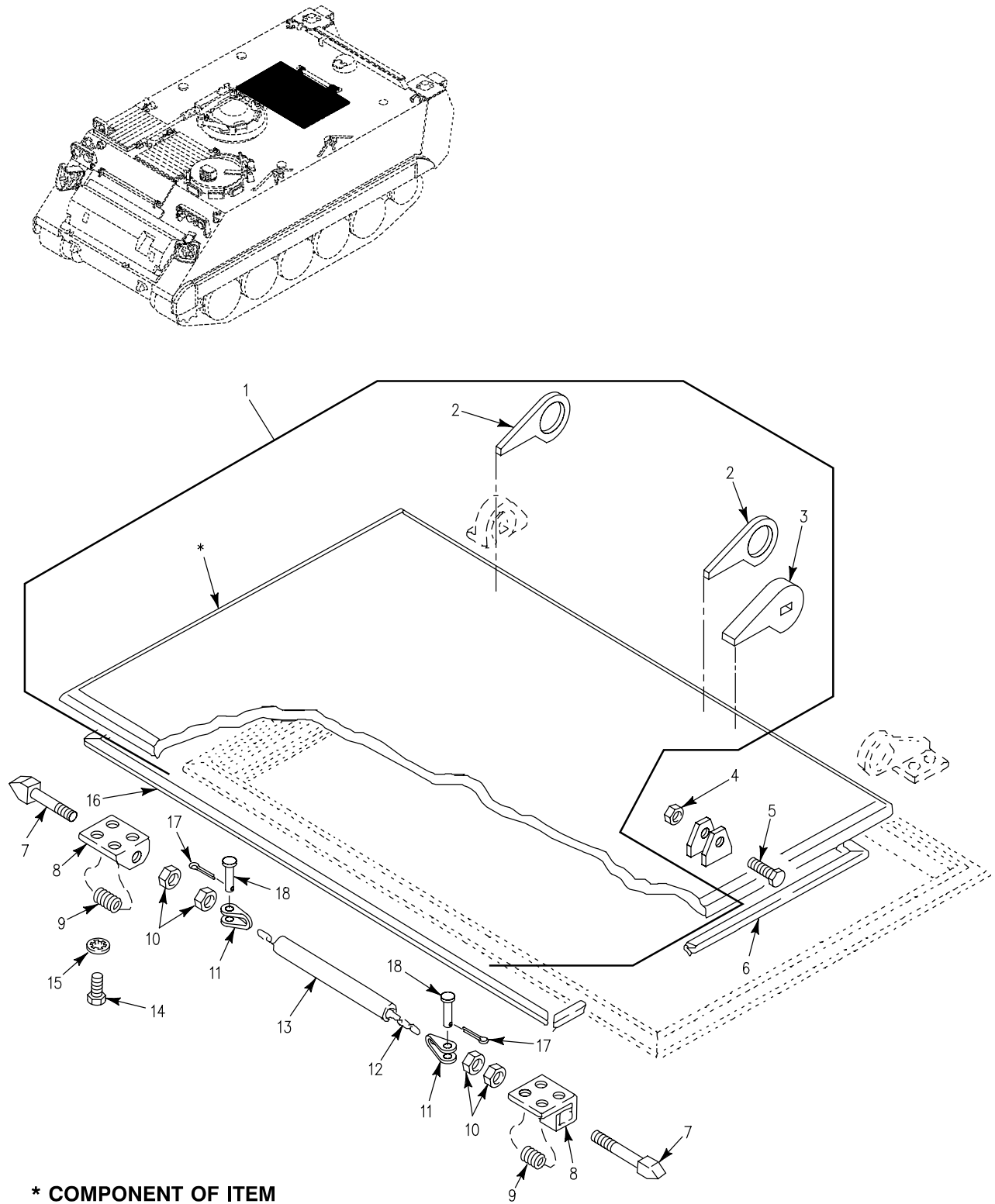

Figure 200. Door, Cargo Hatch
(M113A3)

SECTION II

TM 9-2350-277-24P

(1) ITEM NO	(2) SMR	(3) NSN	(4) CAGE	(5) PART NUMBER	(6) DESCRIPTION AND USABLE ON CODE (UOC)	(7) QTY
GROUP 1801 BODY, CAB, HOOD AND HULL ASSEMBLIES CONTINUED FIG. 200 DOOR, CARGO HATCH (M113A3)						
1	PAOFF	2510-01-239-1659	19207	12354728	DOOR, HATCH, VEHICLE..... UOC: APC,	1
2	PAFZZ	5340-01-252-9809	19207	12354767	. LEAF, BUTT HINGE..... UOC: APC,	2
3	PAFZZ	2510-01-239-6918	19207	12354768	. HINGE, DOOR, VEHICULA..... UOC: APC,	1
4	PAOZZ	5310-00-877-5795	96906	MS21044N8	NUT, SELF-LOCKING, HE..... UOC: APC,	1
5	PAOZZ	5305-00-716-8181	96906	MS90726-118	SCREW, CAP, HEXAGON H..... UOC: APC,	1
6	PAOZZ	5330-00-679-9186	19207	10861635	SEAL, NONMETALLIC SP PART OF KIT P/N 5702860..... UOC: APC,	2
7	PAOZZ	2540-00-040-1120	19207	8341129	STRIKER..... UOC: APC,	2
8	PAOZZ	5340-00-889-6738	19207	11589155	BRACKET, MOUNTING..... UOC: APC,	2
9	PAOZZ	5360-00-597-0391	19207	8341814	SPRING, HELICAL, COMP..... UOC: APC,	2
10	PAOZZ	5310-00-834-8732	96906	MS35691-33	NUT, PLAIN, HEXAGON..... UOC: APC,	4
11	PAOZZ	5340-00-874-6738	19207	10891144	PIN, LOCK, DETENT..... UOC: APC,	2
12	MOOZZ		19207	10932700P53	CHAIN, WELDED MAKE FROM CHAIN, 19207, 10932700P..... UOC: APC,	1
13	MOOZZ		19207	10874601	TUBING, NONMETALLIC MAKE FROM TUBING, 19207, 11678025..... UOC: APC,	1
14	PAOZZ	5305-01-386-0489	80204	B1821AH038C100N	SCREW, CAP, HEXAGON H..... UOC: APC,	8
15	PAOZZ	5310-00-080-6004	96906	MS27183-14	WASHER, FLAT..... UOC: APC,	8
16	PAOZZ	5330-01-077-1816	19207	10861634	SEAL, NONMETALLIC SP PART OF KIT P/N 5702860..... UOC: APC,	2
17	PAOZZ	5315-00-839-2325	80205	MS24665-132	PIN, COTTER..... UOC: APC,	2
18	PAOZZ	5315-00-811-1233	96906	MS20392-2C25	PIN, STRAIGHT, HEADED..... UOC: APC,	2

END OF FIGURE

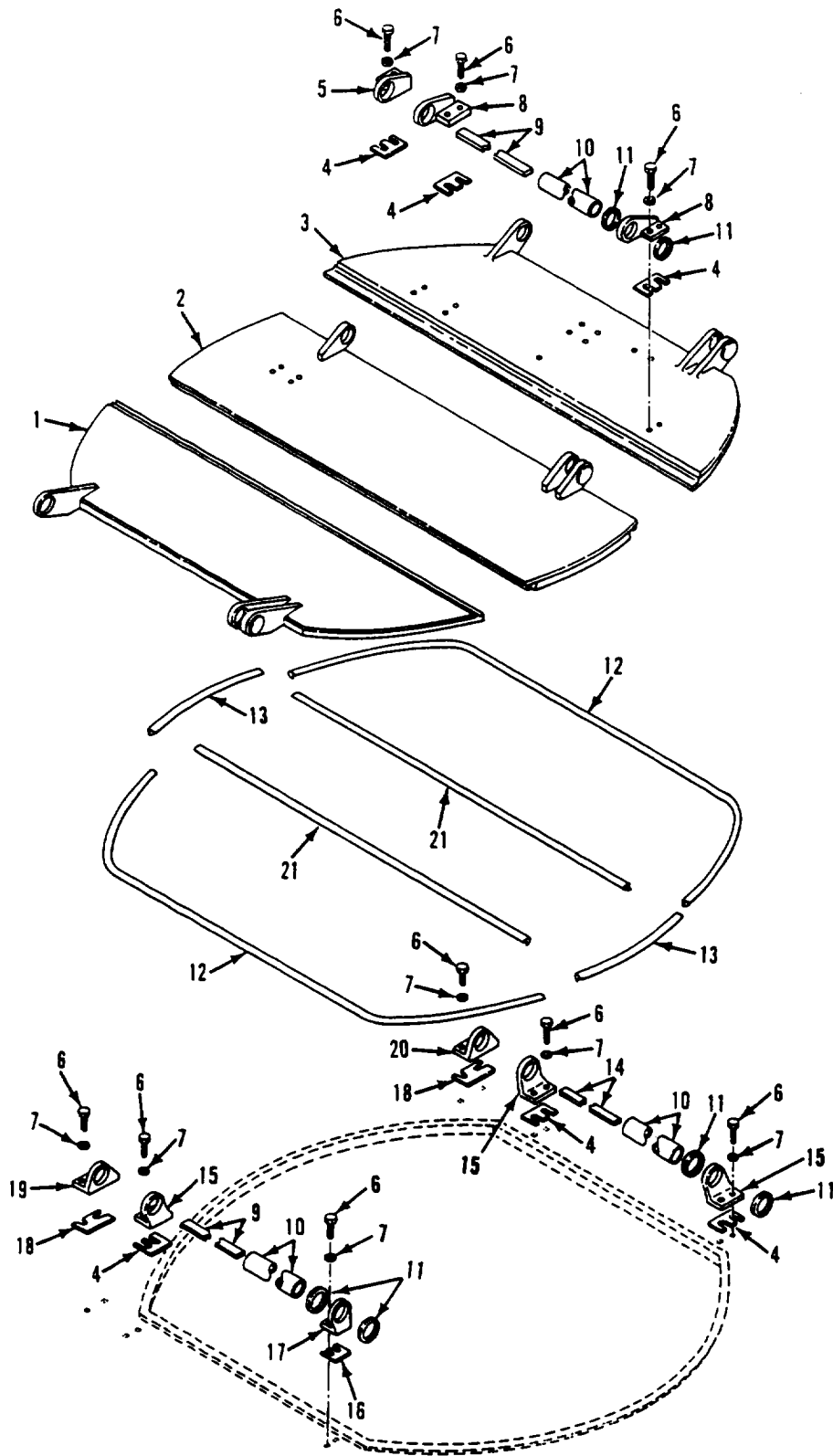

Figure 201. Cargo Hatch Covers and Hinges
(M1064A3)

SECTION II

TM 9-2350-277-24P

(1) ITEM NO	(2) SMR	(3) NSN	(4) CAGE	(5) PART NUMBER	(6) DESCRIPTION AND USABLE ON CODE (UOC)	(7) QTY
					GROUP 1801 BODY, CAB, HOOD AND HULL ASSEMBLIES CONTINUED FIG. 201 CARGO HATCH COVERS AND HINGES (M1064A3)	
1	PAOZZ	2510-00-235-1833	19207	10874641	DOOR,HATCH,VEHICLE LEFT..... UOC:AP2,	1
2	PAOZZ	5340-00-004-8427	19207	11647253	DOOR,ACCESS CENTER..... UOC:AP2,	1
3	PAOZZ	5340-00-133-9823	19207	10874643	DOOR,ACCESS RIGHT..... UOC:AP2,	1
4	PAOZZ	5365-00-234-0481	19207	10885802	SPACER,PLATE..... UOC:AP2,	6
5	PAOZZ	5340-00-065-0939	19207	10943261	BRACKET,MOUNTING..... UOC:AP2,	1
6	PAOZZ	5305-00-071-2070	80204	B1821BH050C175N	SCREW,CAP,HEXAGON H..... UOC:AP2,	18
7	PAOZZ	5310-00-866-4417	19200	10910174-5	WASHER,FLAT..... UOC:AP2,	18
8	PAOZZ	5340-00-133-9826	19207	10874678	HINGE,ACCESS DOOR..... UOC:AP2,	2
9	PAOZZ	5360-00-886-5853	19207	10890252	SPRING,LEAF..... UOC:AP2,	2
10	PAOZZ	2540-00-933-5231	19207	10874672	SHIELD,TORSION BAR..... UOC:AP2,	3
11	PAOZZ	5365-00-852-9685	19207	8756883	SPACER,RING..... UOC:AP2,	6
12	KFOZZ		19207	10874683	SEAL PART OF KIT P/N 5703177..... UOC:AP2,	2
13	KFOZZ		19207	10874696	SEAL PART OF KIT P/N 5703177..... UOC:AP2,	2
14	PAOZZ	5360-00-886-5848	19207	10874671	SPRING,LEAF..... UOC:AP2,	6
15	PAOZZ	5340-00-998-4714	19207	10874658	BRACKET,MOUNTING..... UOC:AP2,	3
16	PAOZZ	5365-00-182-5385	19207	10885913	SPACER,PLATE..... UOC:AP2,	1
17	PAOZZ	5340-00-759-8029	19207	10885914	HINGE,ACCESS DOOR..... UOC:AP2,	1
18	PAOZZ	5365-00-133-5782	19207	10874690	SPACER,PLATE..... UOC:AP2,	2
19	PAOZZ	5340-00-248-4635	19207	10874653	BRACKET,MOUNTING..... UOC:AP2,	1
20	PAOZZ	5340-00-080-7574	19207	10874669	BRACKET,ANGLE..... UOC:AP2,	1
21	KFOZZ		19207	10874682	SEAL PART OF KIT P/N 5703177..... UOC:AP2,	2

END OF FIGURE

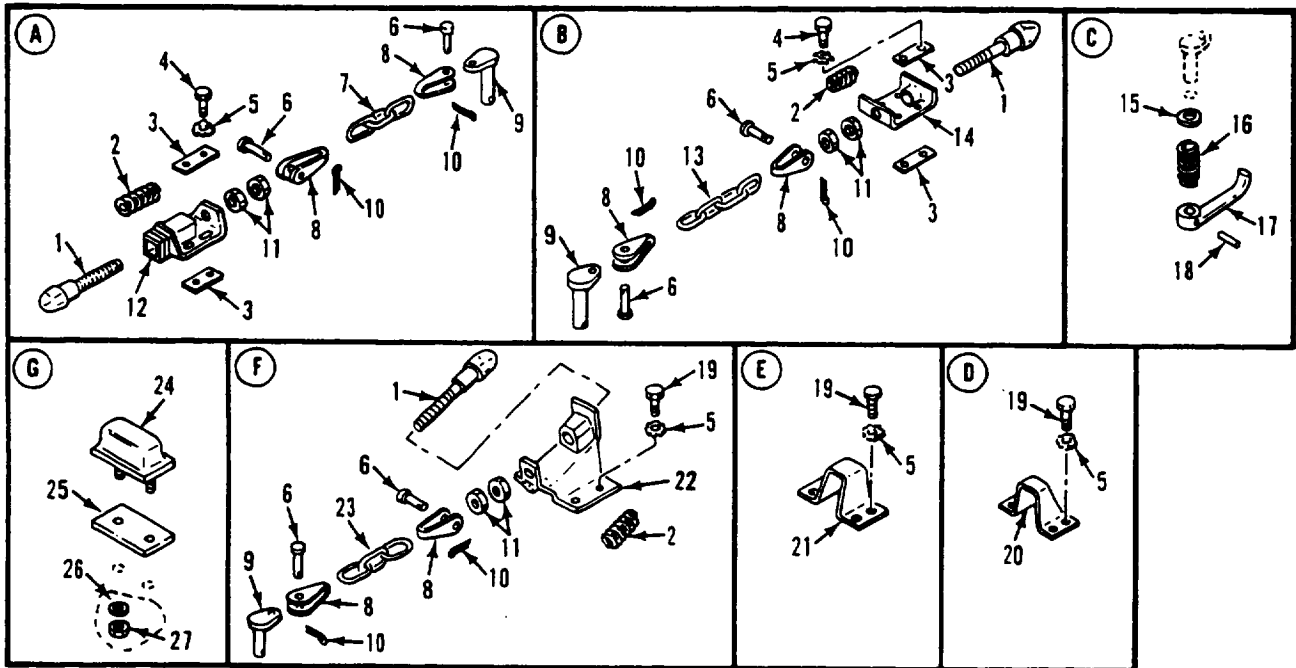
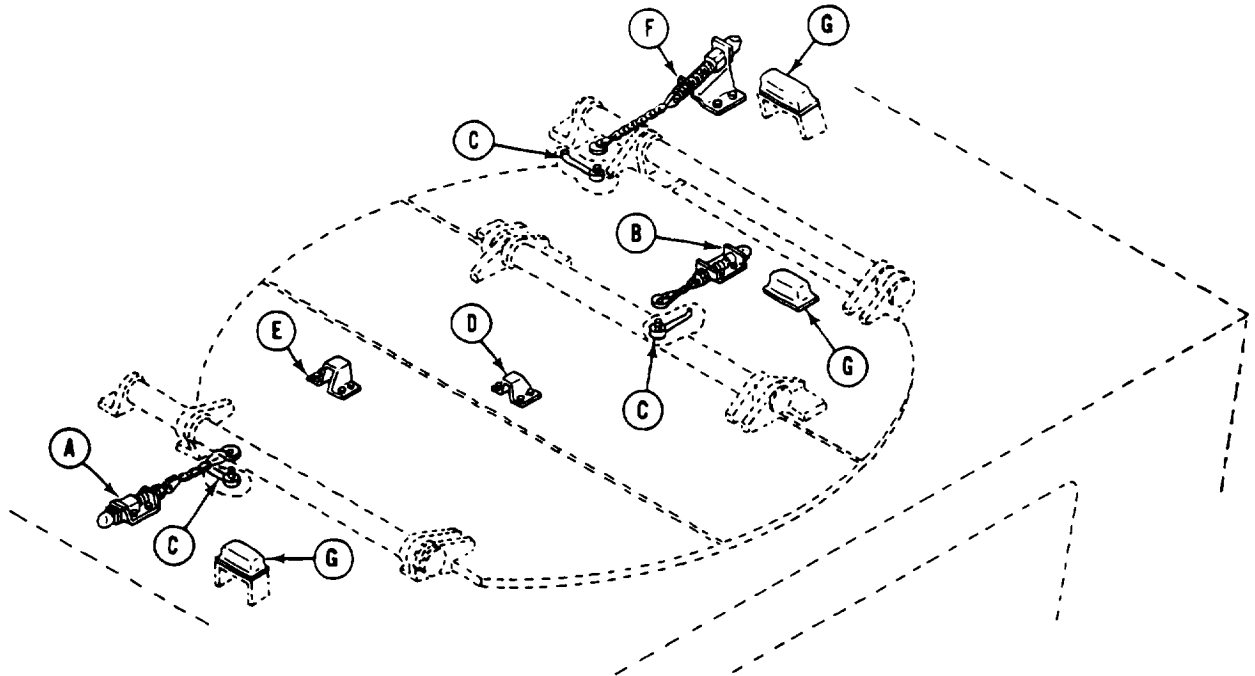

Figure 202. Hatch Cover External Locking Hardware (M1064A3)

SECTION II

TM 9-2350-277-24P

(1) ITEM NO	(2) SMR	(3) NSN	(4) CAGE	(5) PART NUMBER	(6) DESCRIPTION AND USABLE ON CODE (UOC)	(7) QTY
					GROUP 1801 BODY, CAB, HOOD AND HULL ASSEMBLIES CONTINUED FIG. 202 HATCH COVER EXTERNAL LOCKING HARDWARE (M1064A3)	
1	PAOZZ	5306-00-909-2445	19207	11589152	BOLT, TEE HEAD.....	3
					UOC:AP2,	
2	PAOZZ	5360-00-021-6587	19207	10943123	SPRING, HELICAL, COMP.....	3
					UOC:AP2,	
3	PAOZZ	5365-00-442-5917	19207	10949322	SPACER, PLATE.....	14
					UOC:AP2,	
4	PAOZZ	5305-00-068-0511	80204	B1821BH038C125N	SCREW, CAP, HEXAGON H.....	8
					UOC:AP2,	
5	PAOZZ	5310-00-061-1258	96906	MS45904-76	WASHER, LOCK.....	20
					UOC:AP2,	
6	PAOZZ	5315-00-811-1233	96906	MS20392-2C25	PIN, STRAIGHT, HEADED.....	6
					UOC:AP2,	
7	MOOZZ		19207	10932700P8	CHAIN, WELDED MAKE FROM CHAIN, 19207, 10932700P.....	1
					UOC:AP2,	
8	PAOZZ	5340-00-874-6738	19207	10891144	PIN, LOCK, DETENT.....	6
					UOC:AP2,	
9	PAOZZ	2540-00-886-5851	19207	10874685	ARM, HULL HATCH DOOR.....	3
					UOC:AP2,	
10	PAOZZ	5315-00-839-2325	96906	MS24665-132	PIN, COTTER.....	6
					UOC:AP2,	
11	PAOZZ	5310-00-834-8732	96906	MS35691-33	NUT, PLAIN, HEXAGON.....	6
					UOC:AP2,	
12	PAOZZ	5340-00-464-4547	19207	11589154	BRACKET, MOUNTING.....	1
					UOC:AP2,	
13	MOOZZ		19207	10932700P4	CHAIN, WELDED MAKE FROM CHAIN, 19207, 10932700P.....	1
					UOC:AP2,	
14	PAOZZ	5340-00-889-6738	19207	11589155	BRACKET, MOUNTING.....	1
					UOC:AP2,	
15	XDOZZ	5310-00-003-9174	96906	MS27183-21	WASHER, FLAT.....	3
					UOC:AP2,	
16	PAOZZ	5360-00-886-5850	19207	10874684	SPRING, HELICAL, COMP.....	3
					UOC:AP2,	
17	PAOZZ	2540-00-886-5852	19207	10874686	HANDLE, DOOR.....	3
					UOC:AP2,	
18	PAOZZ	5315-00-844-5836	96906	MS16562-65	PIN, SPRING.....	3
					UOC:AP2,	
19	PAOZZ	5305-00-942-2196	96906	MS18154-60	SCREW, CAP, HEXAGON H.....	12
					UOC:AP2,	
20	PAOZZ	5340-00-968-6325	19207	10932527	CATCH, CLAMPING.....	1
					UOC:AP2,	
21	PAOZZ	2540-00-886-5846	19207	10874664	STRIKER, HULL HATCH.....	1
					UOC:AP2,	
22	PAOZZ	5340-00-400-7081	19207	10949320	BRACKET, MOUNTING.....	1
					UOC:AP2,	
23	MOOZZ		19207	10932700P11	CHAIN, WELDED MAKE FROM CHAIN, 19207, 10932700P.....	1
					UOC:AP2,	
24	PAOZZ	5340-00-679-9222	19207	8763183	BUMPER, NONMETALLIC.....	3
					UOC:AP2,	
25	PAOZZ	5365-00-446-3661	19207	10874760	SHIM.....	V
					UOC:AP2,	
26	PAOZZ	5310-00-080-6004	96906	MS27183-14	WASHER, FLAT.....	6
					UOC:AP2,	
27	PAOZZ		81349	M45913/3-4CG8Z	NUT, SELF-LOCKING, HE.....	6
					UOC:AP2,	

END OF FIGURE

SECTION II

TM 9-2350-277-24P

(1) ITEM NO	(2) SMR	(3) NSN	(4) CAGE	(5) PART NUMBER	(6) DESCRIPTION AND USABLE ON CODE (UOC)	(7) QTY
					GROUP 1801 BODY, CAB, HOOD AND HULL ASSEMBLIES CONTINUED FIG. 203 TURBINE ACCESS DOOR ASSEMBLY (M58)	
1	PAOZZ		96906	MS51940-3A	LOOP..... UOC:AP8,	2
2	PAOZZ	5340-00-339-3768	19207	8690475	STRAP,WEBBING..... UOC:AP8,	1
3	PAOZZ		19207	12408446	GASKET..... UOC:AP8,	1
4	PAOFF		19207	12408444	DOOR ASSEMBLY SEE FIG. 241..... UOC:AP8,	1
5	PAOZZ	5310-00-728-9957	19200	10910174-22	WASHER,FLAT..... UOC:AP8,	8
6	PAOZZ	5306-01-445-3752	19207	12408461	SCREW,TURBINE ACCES..... UOC:AP8,	8
7	PAOZZ	5315-00-904-0908	96906	MS20392-7C121	PIN,STRAIGHT,HEADED..... UOC:AP8,	2
8	PAOZZ	5310-00-809-3079	96906	MS27183-19	WASHER,FLAT..... UOC:AP8,	8
9	PAOZZ	5305-00-732-0511	80204	B1821BH050C113N	SCREW,CAP,HEXAGON H..... UOC:AP8,	8
10	PAOZZ	5310-00-167-0823	88044	AN960-816	WASHER,FLAT..... UOC:AP8,	4
11	PAOZZ	5315-01-359-1451	96906	MS24665-285	PIN,COTTER..... UOC:AP8,	2
12	PAOZZ	5340-01-106-7966	19207	12294203	HINGE,STRAP..... UOC:AP8,	4

END OF FIGURE

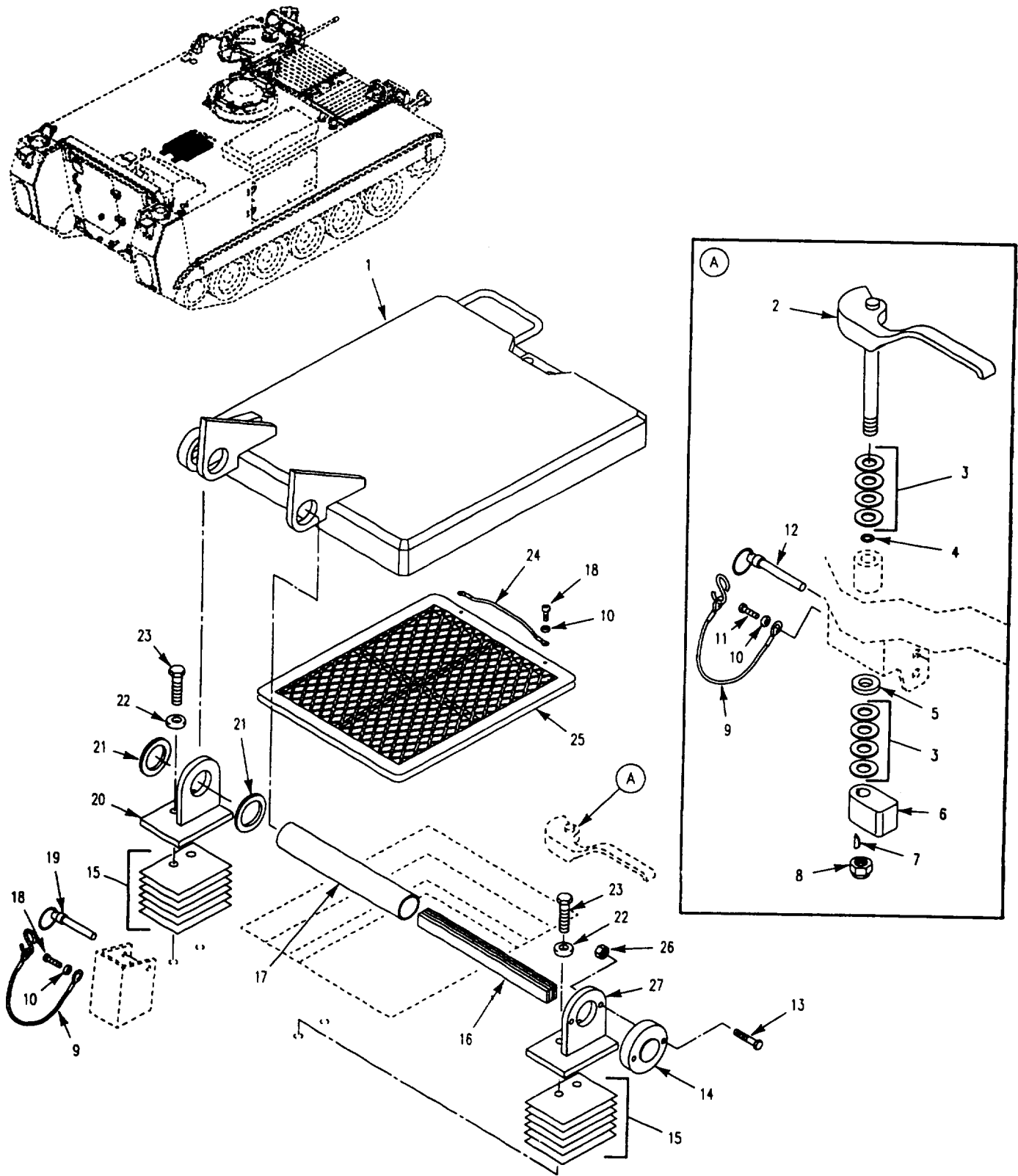

Figure 204. Hopper Hatch Installation (M58)

SECTION II

TM 9-2350-277-24P

(1) ITEM NO	(2) SMR	(3) NSN	(4) CAGE	(5) PART NUMBER	(6) DESCRIPTION AND USABLE ON CODE (UOC)	(7) QTY
GROUP 1801 BODY, CAB, HOOD AND HULL ASSEMBLIES CONTINUED FIG. 204 HOPPER HATCH INSTALLATION						
1	PAOZZ	5340-01-443-8890	19207	12408309	COVER, HOPPER, HATCH..... UOC: AP8,	1
2	PAOZZ	2540-00-712-8372	19207	10866264-1	HANDLE, DOOR..... UOC: AP8,	1
3	PAOZZ	5310-00-167-0843	88044	AN960-1416L	WASHER, FLAT..... UOC: AP8,	8
4	PAOZZ	5331-00-579-8156	96906	MS28775-212	O-RING..... UOC: AP8,	1
5	PAOZZ	5310-01-263-0854	19207	12354884	SPACER, SLEEVE..... UOC: AP8,	1
6	PAOZA	5340-01-454-6858	19207	12408326	LOCK, COMBAT, HOPPER..... UOC: AP8,	1
7	PAOZZ	5315-00-616-5524	96906	MS35756-10	KEY, WOODRUFF..... UOC: AP8,	1
8	PAOZZ	5310-00-067-6356	96906	MS51922-57	NUT, SELF-LOCKING, HE..... UOC: AP8,	1
9	PAOZZ	4010-01-071-9848	19207	12265529-1	WIRE ROPE ASSEMBLY,..... UOC: AP8,	2
10	PAOZZ	5310-00-014-5850	96906	MS27183-42	WASHER, FLAT..... UOC: AP8,	4
11	PAOZZ	5305-00-984-6206	96906	MS35206-259	SCREW, MACHINE..... UOC: AP8,	1
12	PAOZZ		96906	MS17987-850	PIN, QUICK RELEASE..... UOC: AP8,	1
13	PAOZZ	5305-00-269-3242	80204	B1821BH038F200N	SCREW, CAP, HEXAGON H..... UOC: AP8,	2
14	PAOZZ	2510-00-891-1138	19207	10907309	RETAINER ASSEMBLY,..... UOC: AP8,	1
15	PAOZZ	5365-01-443-9025	19207	12408403	SHIM, HOPPER, HATCH..... UOC: AP8,	12
16	PAOZZ	5360-00-679-9190	19207	8756881	SPRING, LEAF..... UOC: AP8,	17
17	PAOZZ	4710-00-932-3476	19207	8756675	TUBE, METALLIC..... UOC: AP8,	1
18	PAOZZ	5305-00-984-6208	96906	MS35206-261	SCREW, MACHINE..... UOC: AP8,	3
19	PAOZZ	5315-01-485-3966	96906	MS17987-832	PIN, QUICK RELEASE..... UOC: AP8,	1
20	PAOZZ	5340-01-443-8985	19207	12408314	BRACKET, HOPPER HATC..... UOC: AP8,	1
21	PAOZZ	5365-00-852-9685	19207	8756883	SPACER, RING..... UOC: AP8,	2
22	PAOZZ	5310-00-809-5998	96906	MS27183-18	WASHER, FLAT..... UOC: AP8,	4
23	PAOZZ	5305-00-071-2069	80204	B1821BH050C150N	SCREW, CAP, HEXAGON H..... UOC: AP8,	4
24	PAOZZ	4010-01-445-8417	19207	12265529-2	WIRE, ROPE, ASSEMBLY..... UOC: AP8,	1
25	PAOZZ		19207	12408325	SCREEN, HOPPER, HATCH..... UOC: AP8,	1
26	PAOZZ	5310-00-950-0039	96906	MS21044N6	NUT, SELF-LOCKING, HE..... UOC: AP8,	2
27	PAOZZ	5340-01-443-8956	19207	12408312	BRACKET, HINGE, HOPPE..... UOC: AP8,	1

END OF FIGURE

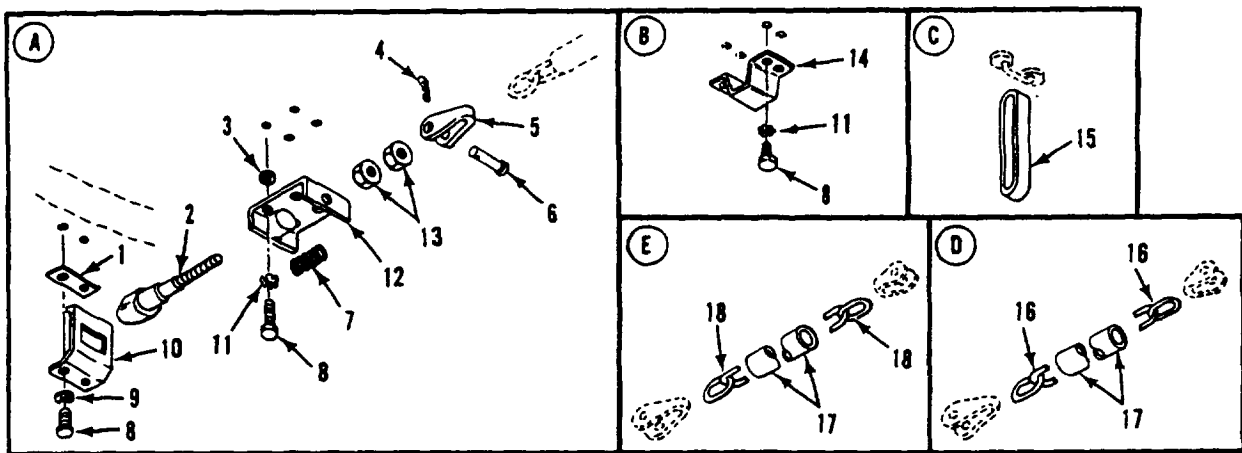
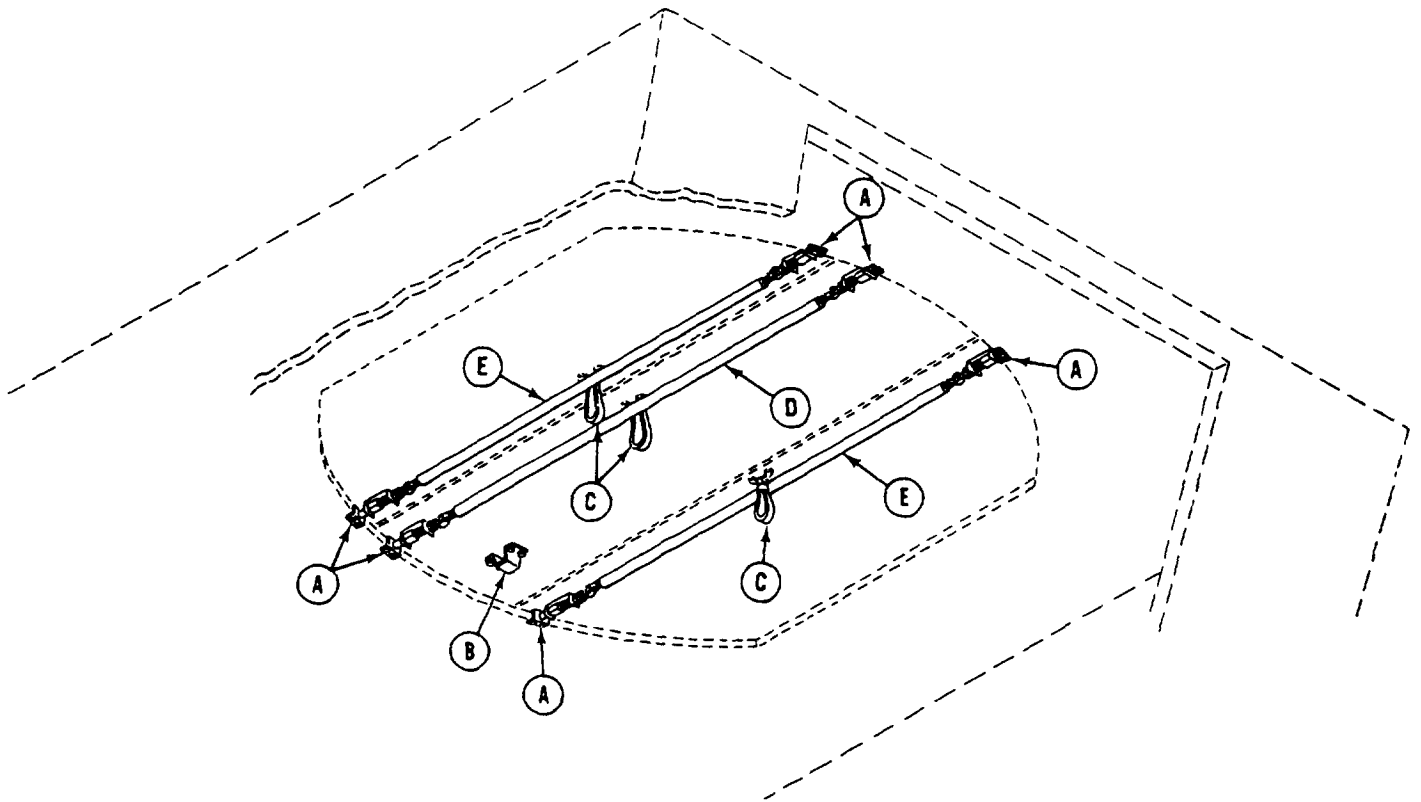

Figure 205. Hatch Cover Internal Locking Hardware (M1064A3)

SECTION II

TM 9-2350-277-24P

(1) ITEM NO	(2) SMR	(3) NSN	(4) CAGE	(5) PART NUMBER	(6) DESCRIPTION AND USABLE ON CODE (UOC)	(7) QTY
					GROUP 1801 BODY, CAB, HOOD AND HULL ASSEMBLIES CONTINUED FIG. 205 HATCH COVER INTERNAL LOCKING HARDWARE (M1064A3)	
1	PAOZZ	5365-00-406-1547	19207	10890250	SPACER, PLATE..... UOC:AP2,	V
2	PAOZZ	5306-00-909-2446	19207	11589153	BOLT, TEE HEAD..... UOC:AP2,	6
3	PAOZZ	5310-00-809-4061	96906	MS27183-15	WASHER, FLAT..... UOC:AP2,	V
4	PAOZZ	5315-00-839-2325	96906	MS24665-132	PIN, COTTER..... UOC:AP2,	6
5	PAOZZ	5340-00-874-6738	19207	10891144	PIN, LOCK, DETENT..... UOC:AP2,	6
6	PAOZZ	5315-00-811-1233	96906	MS20392-2C25	PIN, STRAIGHT, HEADED..... UOC:AP2,	6
7	PAOZZ	5360-00-021-6587	19207	10943123	SPRING, HELICAL, COMP..... UOC:AP2,	6
8	PAOZZ	5305-00-942-2196	96906	MS18154-60	SCREW, CAP, HEXAGON H..... UOC:AP2,	40
9	PAOZZ	5310-00-595-7237	96906	MS35333-42	WASHER, LOCK..... UOC:AP2,	12
10	PAOZZ	5340-00-010-5417	19207	10942885	STRIKE, CATCH..... UOC:AP2,	6
11	PAOZZ	5310-00-061-1258	96906	MS45904-76	WASHER, LOCK..... UOC:AP2,	28
12	PAOZZ	5340-00-889-6738	19207	11589155	BRACKET, MOUNTING..... UOC:AP2,	6
13	PAOZZ	5310-00-834-8732	96906	MS35691-33	NUT, PLAIN, HEXAGON..... UOC:AP2,	12
14	PAOZZ	2540-00-886-5845	19207	10874663	STRIKER, HULL HATCH..... UOC:AP2,	1
15	PAOZZ	5340-00-831-6949	19207	8763238	STRAP, WEBBING..... UOC:AP2,	3
16	MOOZZ		19207	10932700P77	CHAIN, WELDED MAKE FROM CHAIN, 19207, 10932700P..... UOC:AP2,	1
17	PAOZZ	4720-00-087-9173	19207	10885800	TUBING, NONMETALLIC..... UOC:AP2,	3
18	MOOZZ		19207	10932700P72	CHAIN, WELDED MAKE FROM CHAIN, 19207, 10932700P..... UOC:AP2,	2

END OF FIGURE

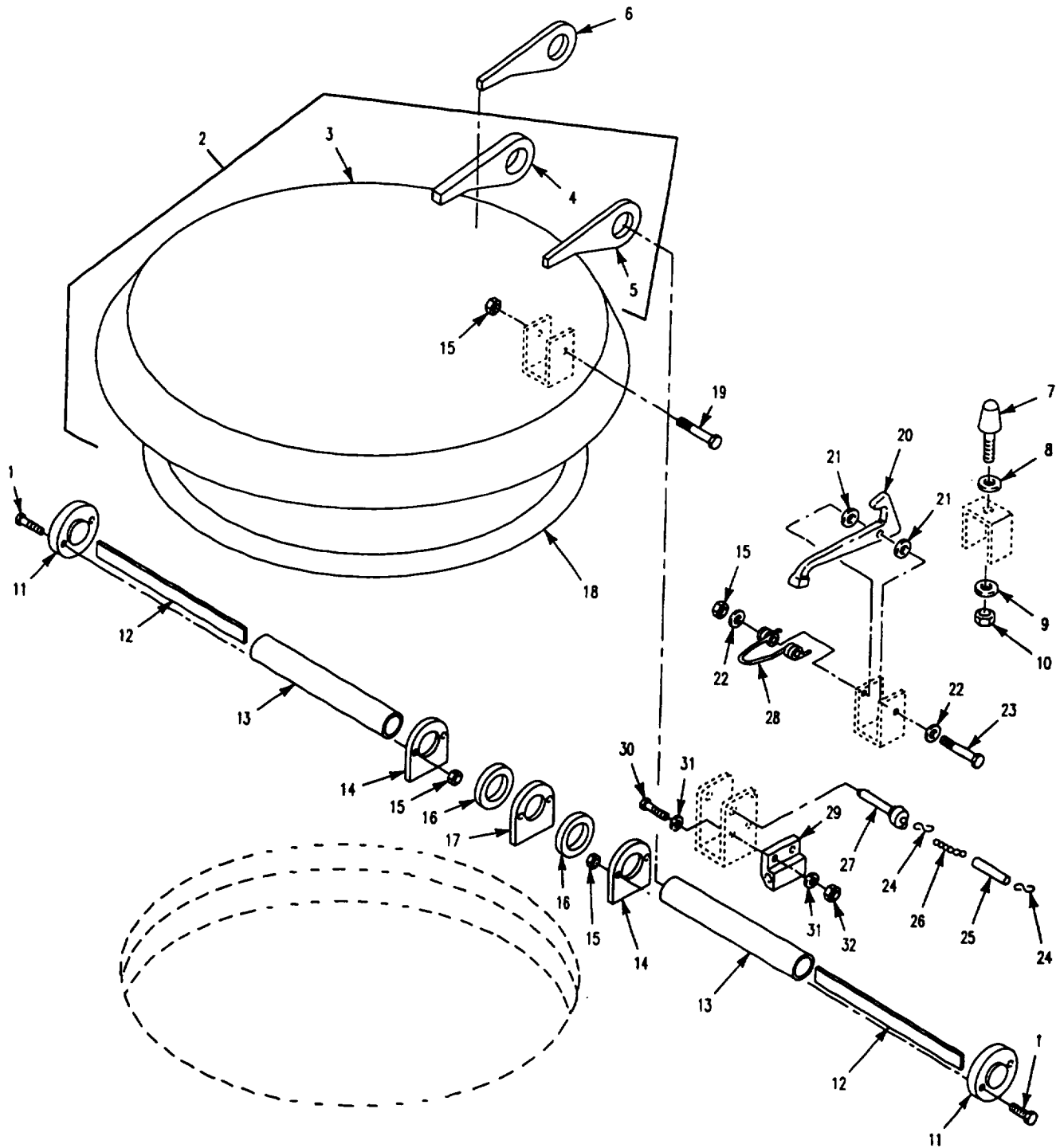

Figure 206. Commander's Hatch Cover Assembly (M1068A3, M577A3)

SECTION II

TM 9-2350-277-24P

(1) ITEM NO	(2) SMR	(3) NSN	(4) CAGE	(5) PART NUMBER	(6) DESCRIPTION AND USABLE ON CODE (UOC)	(7) QTY
					GROUP 1801 BODY, CAB, HOOD AND HULL ASSEMBLIES CONTINUED FIG. 206 COMMANDER'S HATCH COVER ASSEMBLY (M577A3,M1068A3)	
1	PAOZZ	5305-00-269-3242	80204	B1821BH038F200N	SCREW,CAP,HEXAGON H..... UOC:AP3,AP5,	4
2	PAOZZ	2510-00-445-7427	19207	10917632	DOOR,HATCH,VEHICLE..... UOC:AP3,AP5,	1
3	XAFZZ		19207	10917632-4	.COVER..... UOC:AP3,AP5,	1
4	PAFZZ	5340-01-152-4726	19207	10917632-1	.LEAF,BUTT HINGE..... UOC:AP3,AP5,	1
5	PAFZZ	5340-01-152-4725	19207	10917632-2	.LEAF,BUTT HINGE..... UOC:AP3,AP5,	1
6	PAFZZ	5340-01-152-4725	19207	10917632-2	LEAF,BUTT HINGE..... UOC:AP3,AP5,	1
7	PAOZZ	5340-00-209-9281	19207	8341563	BUMPER,NONMETALLIC..... UOC:AP3,AP5,	1
8	PAOZZ	5310-00-951-7209	96906	MS27183-22	WASHER,FLAT..... UOC:AP3,AP5,	6
9	PAOZZ	5310-00-809-4061	96906	MS27183-15	WASHER,FLAT..... UOC:AP3,AP5,	1
10	PAOZZ	5310-00-087-4652	96906	MS51922-17	NUT,SELF-LOCKING,HE..... UOC:AP3,AP5,	1
11	PAOZZ	3040-00-840-9581	19207	10918113	PLATE,RETAINING,SHA..... UOC:AP3,AP5,	2
12	PAOZZ	5360-00-679-9190	19207	8756881	SPRING,LEAF..... UOC:AP3,AP5,	28
13	PAOZZ	4710-00-932-3476	19207	8756675	TUBE,METALLIC..... UOC:AP3,AP5,	2
14	PAFZZ	5340-00-781-8552	19207	10917698	HINGE,ACCESS DOOR..... UOC:AP3,AP5,	2
15	PAOZZ	5310-00-950-0039	96906	MS21044N6	NUT,SELF-LOCKING,HE..... UOC:AP3,AP5,	6
16	PAOZZ	5365-00-852-9685	19207	8756883	SPACER,RING..... UOC:AP3,AP5,	2
17	PAFZA	2510-00-801-5276	19207	10917669	HINGE HALF,COMMANDE..... UOC:AP3,AP5,	1
18	PAOZZ	5330-00-807-2874	19207	10861633	SEAL,NONMETALLIC SP..... UOC:AP3,AP5,	1
19	PAOZZ	5305-00-269-3244	80204	B1821BH038F250N	SCREW,CAP,HEXAGON H..... UOC:AP3,AP5,	1
20	PAOZZ	5340-00-999-2001	19207	10874799	LEVER,LOCK-RELEASE..... UOC:AP3,AP5,	1
21	PAOZZ	5365-00-933-6946	19207	8756884	SPACER,COVER HINGED..... UOC:AP3,AP5,	2
22	PAOZZ	5310-00-080-6004	96906	MS27183-14	WASHER,FLAT..... UOC:AP3,AP5,	2
23	PAOZZ	5305-00-269-3248	80204	B1821BH038F350N	SCREW,CAP,HEXAGON H..... UOC:AP3,AP5,	1
24	PAOZZ	4030-00-270-5436	96906	MS87006-3	HOOK,CHAIN,S..... UOC:AP3,AP5,	2
25	PAOZZ	4720-00-177-7877	19207	10863423	TUBING,NONMETALLIC..... UOC:AP3,AP5,	1
26	XDOZZ	4010-00-585-2108	16003	C43974	CHAIN,WELDLESS..... UOC:AP3,AP5,	1
27	PAOZZ	5315-01-266-6508	96906	MS17985C829	PIN,QUICK RELEASE..... UOC:AP3,AP5,	1
28	PAOZZ	5360-00-321-6184	19207	8341554	SPRING,HELICAL,TORS..... UOC:AP3,AP5,	1
29	PAOZZ	2510-01-335-9886	19207	12369701	BLOCK,RETAINING,PIN..... UOC:AP3,AP5,	1

SECTION II

TM 9-2350-277-24P

(1) ITEM NO	(2) SMR	(3) NSN	(4) CAGE	(5) PART NUMBER	(6) DESCRIPTION AND USABLE ON CODE (UOC)	(7) QTY
30	XDOZZ	5305-00-267-8954	80204	B1821AH025F125N	SCREW,CAP,HEXAGON H..... UOC:AP3,AP5,	2
31	PAOZZ	5310-00-809-4058	96906	MS27183-10	WASHER,FLAT..... UOC:AP3,AP5,	4
32	PAOZZ	5310-00-903-8282	96906	MS21083N4	NUT,SELF-LOCKING,HE..... UOC:AP3,AP5,	2

END OF FIGURE

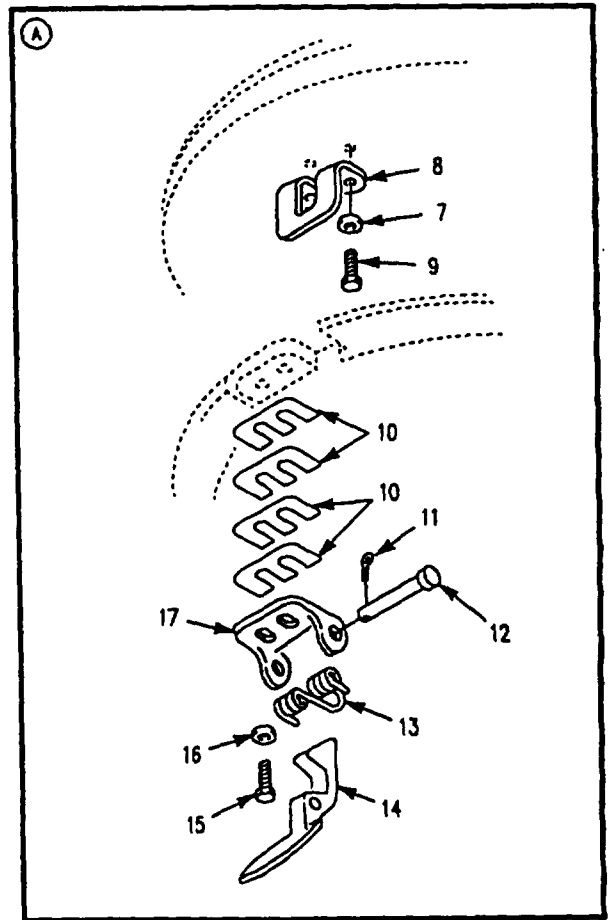
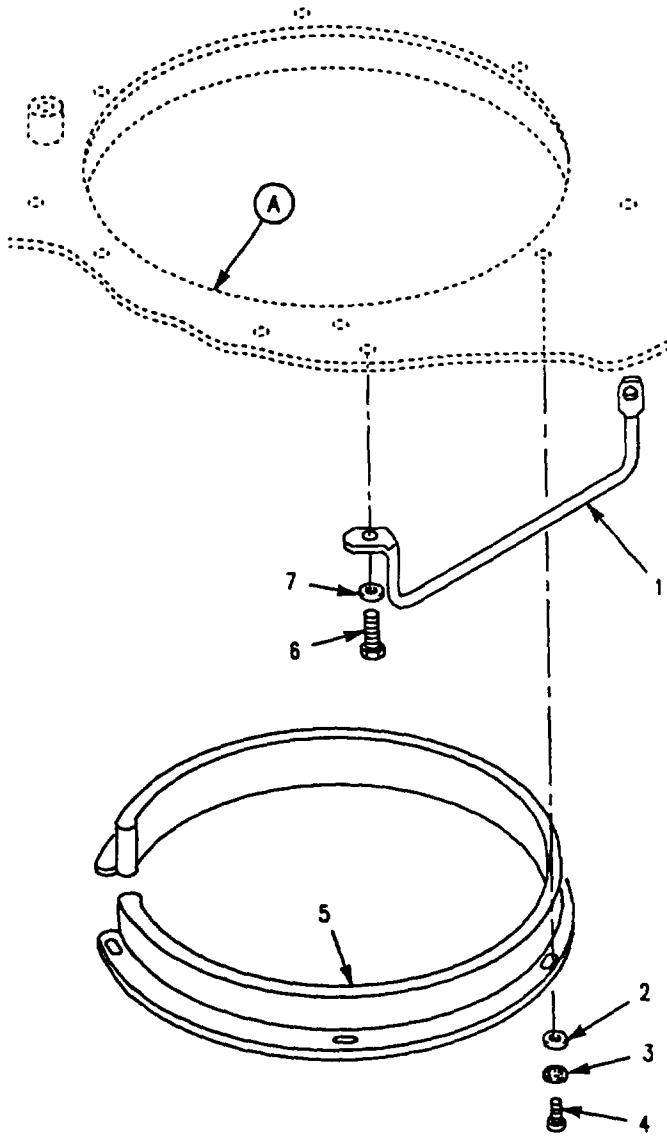

Figure 207. Commander's Hatch Cover Latches
(M1068A3, M577A3)

SECTION II

TM 9-2350-277-24P

(1) ITEM NO	(2) SMR	(3) NSN	(4) CAGE	(5) PART NUMBER	(6) DESCRIPTION AND USABLE ON CODE (UOC)	(7) QTY
					GROUP 1801 BODY, CAB, HOOD AND HULL ASSEMBLIES CONTINUED FIG. 207 COMMANDER'S HATCH COVER LATCHES (M577A3,M1068A3)	
1	PAOZZ	2510-00-781-8504	19207	10917755	HANDLE, SAFETY, COMMA..... UOC: AP3, AP5,	1
2	PAOZZ	5310-00-809-3078	96906	MS27183-11	WASHER, FLAT..... UOC: AP3, AP5,	6
3	PAOZZ	5310-00-550-1130	96906	MS35333-40	WASHER, LOCK..... UOC: AP3, AP5,	6
4	PAOZZ	5305-00-988-1724	96906	MS35206-280	SCREW, MACHINE..... UOC: AP3, AP5,	6
5	PAOZA	2590-00-084-7624	19207	10917684	PAD, CUSHIONING..... UOC: AP3, AP5,	1
6	PAOZZ	5305-00-115-9526	80204	B1821BH038C075D	SCREW, CAP, HEXAGON H..... UOC: AP3, AP5,	2
7	PAOZZ	5310-00-595-7237	96906	MS35333-42	WASHER, LOCK..... UOC: AP3, AP5,	4
8	PAOZZ	5340-00-446-8784	19207	11660882	STRIKE, CATCH..... UOC: AP3, AP5,	1
9	PAOZZ	5305-00-942-2196	96906	MS18154-60	SCREW, CAP, HEXAGON H..... UOC: AP3, AP5,	2
10	PAOZZ	5365-00-971-1558	19207	10875323	SPACER, PLATE..... UOC: AP3, AP5,	20
11	PAOZZ	5315-00-842-3044	96906	MS24665-283	PIN, COTTER..... UOC: AP3, AP5,	1
12	PAOZZ	5315-00-988-7417	96906	MS20392-7C97	PIN, STRAIGHT, HEADED..... UOC: AP3, AP5,	1
13	PAOZZ	5360-00-715-9282	19207	10875320	SPRING, HELICAL, TORS..... UOC: AP3, AP5,	1
14	PAOZZ	5340-00-971-1557	19207	10875318	CATCH, ELBOW..... UOC: AP3, AP5,	1
15	PAOZZ	5305-00-162-4593	19207	11633838	SCREW, CAP, HEXAGON H..... UOC: AP3, AP5,	2
16	PAOZZ	5310-00-080-6004	96906	MS27183-14	WASHER, FLAT..... UOC: AP3, AP5,	2
17	PAOZZ	3040-00-781-8550	19207	10875319	BRACKET, EYE, NONROTA..... UOC: AP3, AP5,	1

END OF FIGURE

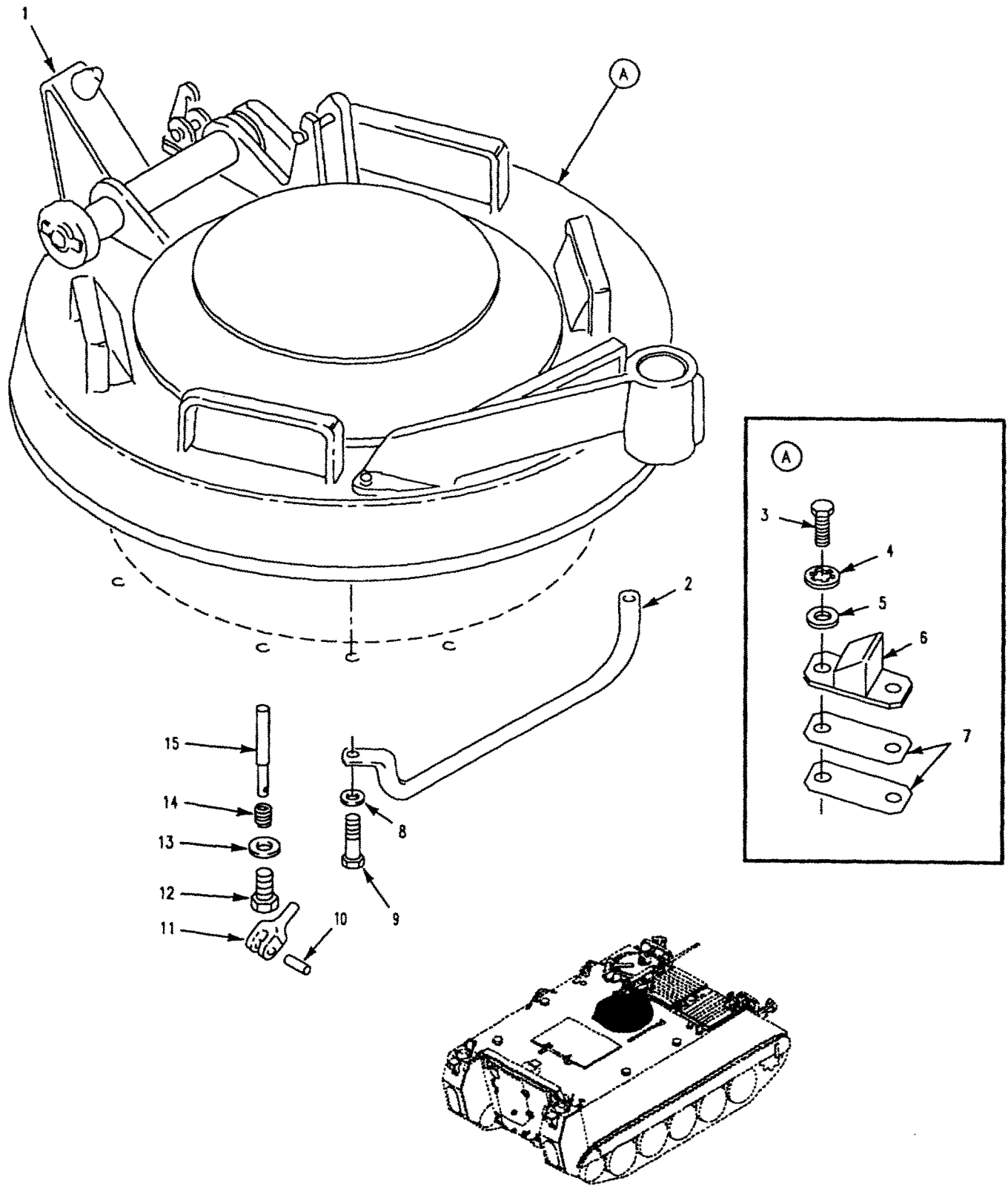

Figure 208. Commander's Cupola Installation
(M1059A3, M1064A3, M113A3, M58)

SECTION II

TM 9-2350-277-24P

(1) ITEM NO	(2) SMR	(3) NSN	(4) CAGE	(5) PART NUMBER	(6) DESCRIPTION AND USABLE ON CODE (UOC)	(7) QTY
					GROUP 1801 BODY, CAB, HOOD AND HULL ASSEMBLIES CONTINUED FIG. 208 COMMANDER'S CUPOLA INSTALLATION (M113A3,M1059A3,M1064A3,M58)	
1	PAFHH	2510-01-071-0658	19207	12268728	CUPOLA,COMMANDER'S SEE FIGS. 209, 210, 211 AND 212.....	1
					UOC:APC,	
1	PAFHH		19207	12268728-3	CMDRS CUPOLA ASSY SEE FIGS. 209, 210, 211, AND 212.....	1
					UOC:AP8,	
1	PAFHH	2510-01-098-6822	19207	12269100	CUPOLA,COMMANDER'S SEE FIGS. 209, 210, 211.....	1
					UOC:AP2,	
1	PAFHD	2510-01-239-6903	19207	12349624	CUPOLA,COMMANDER'S SEE FIGS. 209, 210, 211.....	1
					UOC:AP6,	
2	PAOZZ	2540-00-179-3521	19207	10866204	HANDLE,CUPOLA,COMMA.....	1
					UOC:APC,AP2,AP6,AP8,	
3	PAOZZ	5305-00-688-2111	80204	B1821BH038C138N	SCREW,CAP,HEXAGON H.....	4
					UOC:AP6,	
4	PAOZZ	5310-00-595-7237	96906	MS35333-42	WASHER,LOCK.....	4
					UOC:AP6,	
5	PAOZZ	5310-00-080-6004	96906	MS27183-14	WASHER,FLAT.....	4
					UOC:AP6,	
6	PAOZZ	5340-01-235-0373	19207	12313628	BRACKET,MOUNTING.....	2
					UOC:AP6,	
7	PAOZZ	5365-01-249-3686	19207	12313725	SPACER,PLATE.....	16
					UOC:AP6,	
8	PAOZZ	5310-00-167-0842	88044	AN960-1216L	WASHER,FLAT.....	12
					UOC:APC,AP8,	
9	PAOZZ	5305-00-728-5474	80204	B1821BH075F350N	SCREW,CAP,HEXAGON H.....	12
					UOC:AP8,	
9	PAOZZ	5305-00-728-5474	96906	MS90727-193	SCREW,CAP,HEXAGON H.....	12
					UOC:APC,AP2,AP6,	
10	PAOZZ	5315-00-619-0899	96906	MS171533	PIN,SPRING PART OF KIT P/N 5703810..	1
					UOC:APC,AP2,AP6,AP8,	
11	PAOZZ	5340-00-781-8910	19207	10861579-1	LEVER,MANUAL CONTRO.....	1
					UOC:APC,AP2,AP6,AP8,	
12	PAOZZ	5365-01-040-0158	19207	11678149	BUSHING,MACHINE THR PART OF KIT P/N 5703810.....	1
					UOC:APC,AP8,	
13	PAOZZ	5310-00-167-0842	88044	AN960-1216L	WASHER,FLAT PART OF KIT P/N 5703810.	18
					UOC:APC,AP2,AP6,AP8,	
14	PAOZZ	5360-01-040-4469	19207	11678147	SPRING,HELICAL,COMP PART OF KIT P/N 5703810.....	1
					UOC:APC,AP2,AP6,AP8,	
15	KFOZZ		19207	11678148	PIN,SPRING PART OF KIT P/N 5703810..	1
					UOC:APC,AP2,AP6,AP8,	

END OF FIGURE

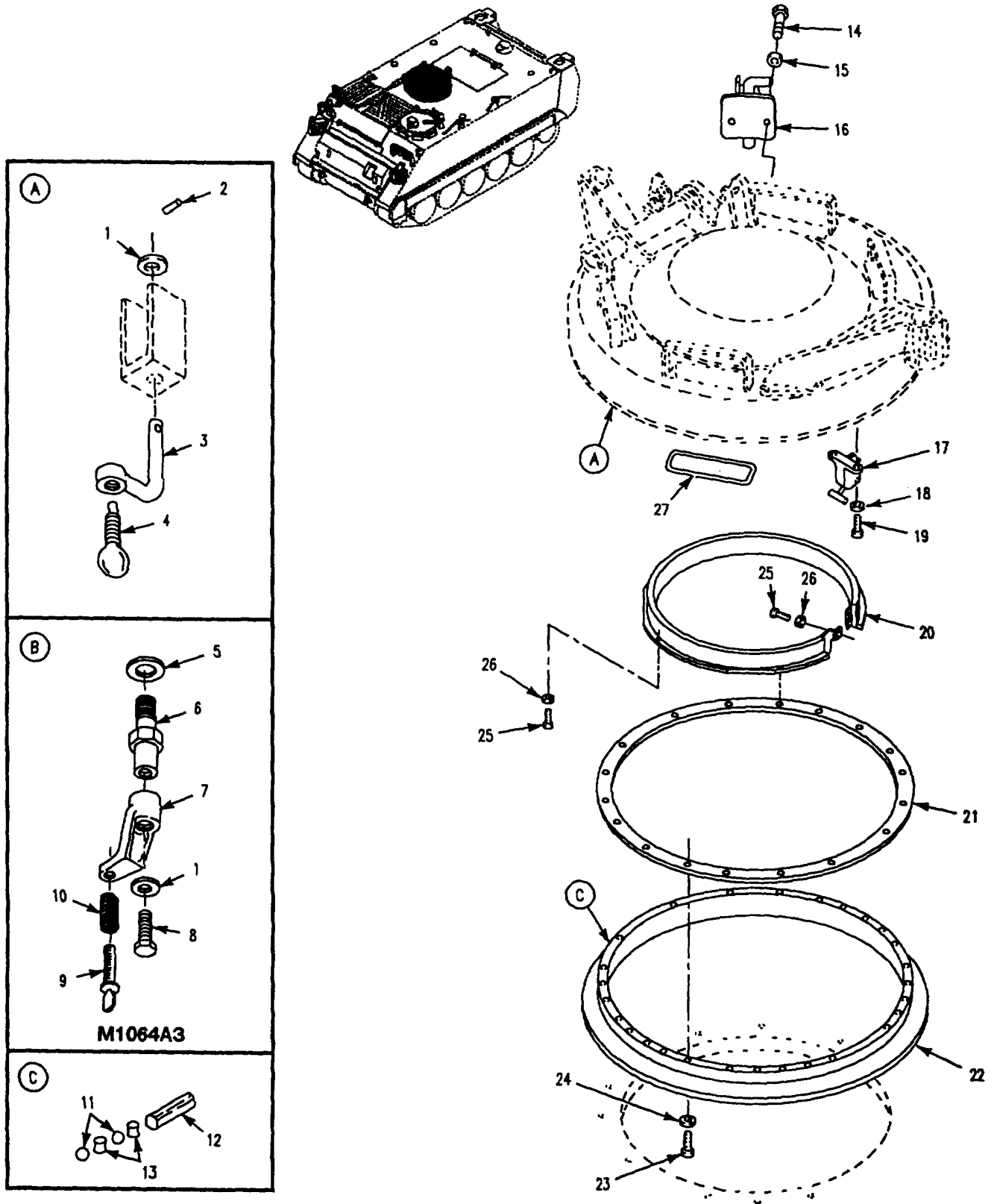

Figure 209. Commander's Cupola Assembly
(M1059A3, M1064A3, M113A3, M58)

SECTION II

TM 9-2350-277-24P

(1) ITEM NO	(2) SMR	(3) NSN	(4) CAGE	(5) PART NUMBER	(6) DESCRIPTION AND USABLE ON CODE (UOC)	(7) QTY
GROUP 1801 BODY, CAB, HOOD AND HULL ASSEMBLIES CONTINUED FIG. 209 COMMANDER'S CUPOLA ASSEMBLY (M113A3,M1059A3,M1064A3,M58)						
1	PAOZZ	5310-00-081-4219	96906	MS27183-12	WASHER, FLAT.....	10
2	PAOZZ	5315-00-844-3956	96906	MS16562-27	UOC:APC,AP2,AP6,AP8, PIN, SPRING.....	10
3	PAOZZ	5310-00-119-3902	19207	11589663	UOC:APC,AP6,AP8, NUT, PLAIN, WING.....	10
4	PAOZZ	5305-00-145-0778	19207	11597869	UOC:APC,AP6,AP8, THUMBSCREW.....	10
5	PAOZZ	5310-00-866-4417	19200	10910174-5	UOC:APC,AP6,AP8, WASHER, FLAT.....	10
6	PAOZZ	5340-01-036-3483	19207	11678318	UOC:AP2, POST, ELECTRICAL-MEC.....	10
7	PAOZZ	2540-01-098-6722	19207	11678321	UOC:AP2, CLAMP, PERISCOPE MOU.....	10
8	PAOZZ	5306-00-226-4822	80204	B1821BH031C050N	UOC:AP2, BOLT, MACHINE.....	10
9	PAOZZ	5305-01-098-6782	19207	11678317	UOC:AP2, THUMBSCREW.....	10
10	PAOZZ	5360-01-098-6772	19207	11678320	UOC:AP2, SPRING, HELICAL, COMP.....	10
11	PAFZZ	3110-00-214-0902	19207	12269104	UOC:AP2, BEARING, BALL, ANNULA.....	140
12	PAFZZ	5315-01-067-2279	19207	12268646	UOC:APC,AP2,AP6,AP8, BLOCK, CUPOLA BEARI.....	6
13	PAFZZ	3110-01-067-2280	19207	12268642	UOC:APC,AP2,AP6,AP8, SEPARATOR, BEARING B.....	146
14	PAOZZ	5305-00-543-4372	80204	B1821AH038C075N	UOC:APC,AP2,AP6,AP8, SCREW, CAP, HEXAGON H.....	2
15	PAOZZ	5310-00-595-7237	96906	MS35333-42	UOC:AP6, WASHER, LOCK.....	20
16	PAOZZ	2540-01-239-6839	19207	12313629	UOC:AP6, LATCH, DOOR, VEHICULA.....	1
17	PAOZZ	2510-00-773-2137	19207	10875226	UOC:AP6, ADJUSTER, SLACK, BRAK.....	1
18	PAOZZ	5310-00-809-5998	96906	MS27183-18	UOC:APC,AP2,AP6,AP8, WASHER, FLAT.....	2
19	PAOZZ	5305-00-071-2069	80204	B1821BH050C150N	UOC:APC,AP2,AP6,AP8, SCREW, CAP, HEXAGON H.....	2
20	PAOZZ	2590-00-738-6657	19207	10918065	UOC:APC,AP2,AP6,AP8, PAD, CUSHIONING.....	1
21	PAFZA	3110-00-933-8926	19207	10865745	UOC:APC,AP2,AP6,AP8, RING, BEARING, OUTER.....	1
22	PAFZZ	3110-00-933-8928	19207	10865743	UOC:APC,AP2,AP6,AP8, RACE, BEARING, CUPOLA.....	1
23	PAFZZ	5305-00-978-9397	96906	MS16997-103	UOC:APC,AP2,AP6,AP8, SCREW, CAP, SOCKET HE.....	18
24	PAOZZ	5310-00-595-7237	96906	MS35333-42	UOC:APC,AP2,AP6,AP8, WASHER, LOCK.....	18
25	PAOZZ	5305-01-458-5397	80204	B1821BH025C062N	UOC:AP8, SCREW, CAP, HEXAGON H.....	6
25	PAOZZ	5305-00-068-0501	96906	MS90725-5	UOC:APC,AP2,AP6, SCREW, CAP, HEXAGON H.....	6
26	PAOZZ	5310-00-809-3078	96906	MS27183-11	UOC:APC,AP2,AP6,AP8, WASHER, FLAT.....	6
27	PAFZZ	5330-00-986-8709	19207	10917616	UOC:APC,AP2,AP6,AP8, SEAL, NONMETALLIC ST.....	5

END OF FIGURE

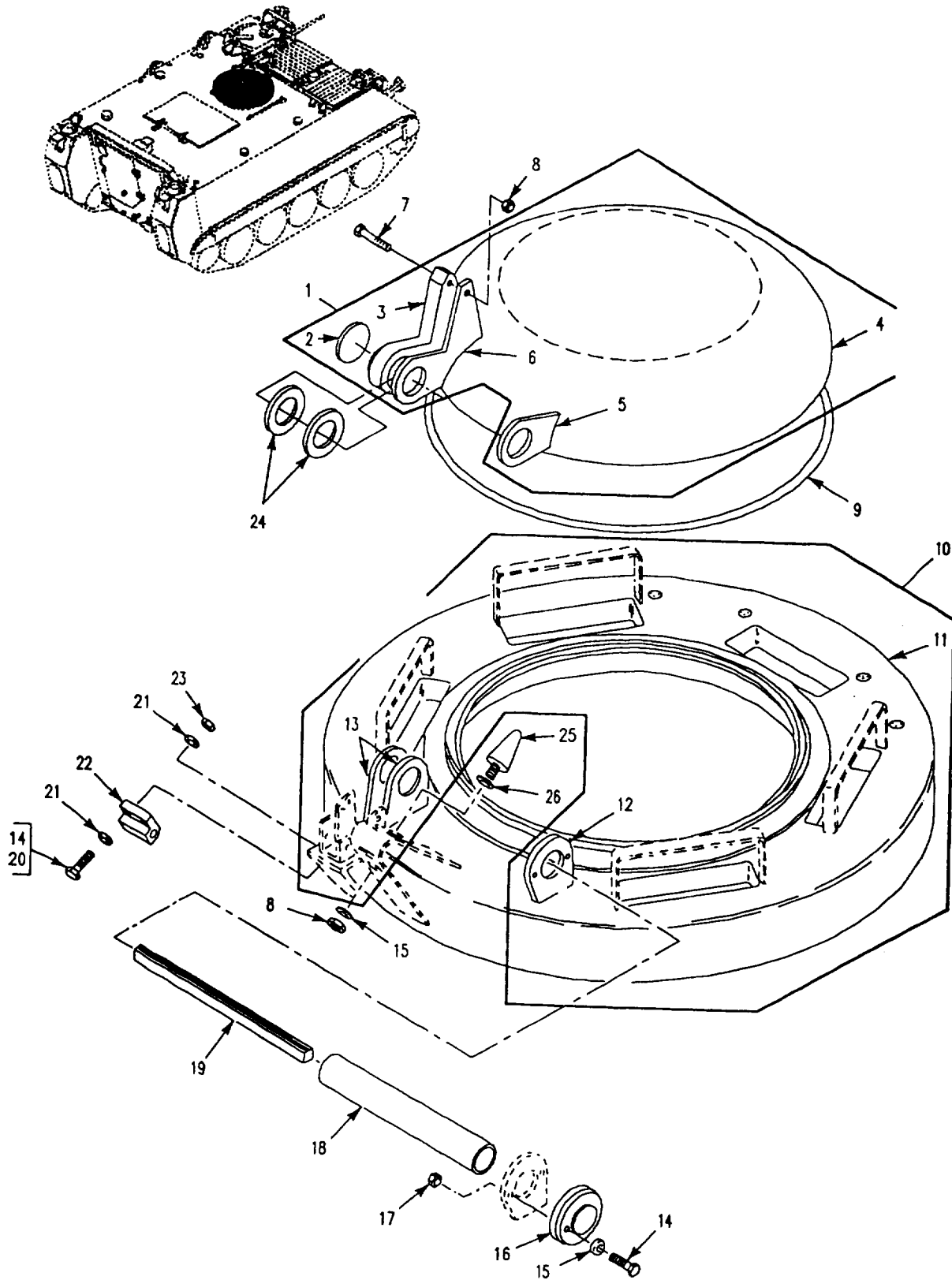

Figure 210. Commander's Cupola Hatch and Cover Assemblies (M1059A3, M1064A3, M113A3, M58)

SECTION II

TM 9-2350-277-24P

(1) ITEM NO	(2) SMR	(3) NSN	(4) CAGE	(5) PART NUMBER	(6) DESCRIPTION AND USABLE ON CODE (UOC)	(7) QTY
					GROUP 1801 BODY, CAB, HOOD AND HULL ASSEMBLIES CONTINUED FIG. 210 COMMANDER'S CUPOLA HATCH AND COVER ASSEMBLIES (M113A3,M1059A3,M1064A3,M58)	
1	PAOFF	2510-00-842-2946	19207	8756969	DOOR,HATCH,VEHICLE..... UOC:APC,AP2,AP6,AP8,	1
2	XDOZZ	5340-00-781-8045	19207	8756970	.DISK,SOLID,PLAIN..... UOC:APC,AP2,AP6,AP8,	1
3	PAFZZ	5340-00-909-2454	19207	8756973	.HINGE,SEGMENT,HATCH..... UOC:APC,AP2,AP6,AP8,	1
4	XAFZZ		19207	8756974	.DOOR..... UOC:APC,AP2,AP6,AP8,	1
5	PAFZZ	5340-01-152-4724	19207	8756972	.HINGE,ACCESS DOOR..... UOC:APC,AP2,AP6,AP8,	1
6	PAFZZ	5340-01-066-7578	19207	10865854	.HINGE,SEGMENT,HATCH..... UOC:APC,AP2,AP6,AP8,	1
7	PAOZZ	5305-00-846-5703	80204	B1821BH038C300N	SCREW,CAP,HEXAGON H..... UOC:APC,AP2,AP6,AP8,	1
8	PAOZZ	5310-00-087-4652	96906	MS51922-17	NUT,SELF-LOCKING,HE..... UOC:APC,AP2,AP6,AP8,	2
9	MOOZZ		19207	10861633	SEAL,NONMETALLIC SP MAKE FROM SEAL, 19207, 10861633..... UOC:APC,AP2,AP8,	1
9	MOOZZ		19207	12349624-3	SEAL MAKE FROM SEAL, 19207, 10861633..... UOC:AP6,	1
10	PAFHH	2510-01-098-6721	19207	11678340	DOOR,HATCH,VEHICLE..... UOC:AP2,	1
10	PAFHH	2510-01-235-0453	19207	12349625	DOOR,HATCH,VEHICLE..... UOC:AP6,	1
10	PAFFF	2510-00-065-0765	19207	8756735	DOOR,HATCH,VEHICLE..... UOC:APC,AP8,	1
11	XAHZZ		19207	7372615	.RING,LOCK,SERRATED..... UOC:AP2,AP6,	4
11	XAHZZ		19207	8756736	.RING..... UOC:APC,AP8,	1
12	PAFZZ	5340-01-152-4747	19207	8756737	.PAD EYE..... UOC:APC,AP2,AP6,AP8,	1
13	PAFZZ	5340-01-152-4748	19207	8756738	.PAD EYE..... UOC:APC,AP2,AP6,AP8,	2
14	PAOZZ	5305-00-269-3241	80204	B1821BH038F175N	SCREW,CAP,HEXAGON H..... UOC:AP8,	2
14	PAOZZ	5305-00-914-6131	96906	MS18153-63	SCREW,CAP,HEXAGON H..... UOC:APC,AP2,AP6,	2
15	PAOZZ	5310-00-080-6004	96906	MS27183-14	WASHER,FLAT..... UOC:APC,AP2,AP6,AP8,	3
16	PAOZZ	2510-00-269-4946	19207	10907310	RETAINER TORSION BA..... UOC:APC,AP2,AP6,AP8,	1
17	PAOZZ	5310-00-950-0039	96906	MS21044N6	NUT,SELF-LOCKING,HE..... UOC:APC,AP2,AP6,AP8,	2
18	PAOZZ	4710-00-932-3476	19207	8756675	TUBE,METALLIC..... UOC:APC,AP2,AP6,AP8,	1
19	PAOZZ	5360-00-679-9190	19207	8756881	SPRING,LEAF..... UOC:APC,AP2,AP6,AP8,	12
20	PAOZZ	5305-00-071-2069	80204	B1821BH050C150N	SCREW,CAP,HEXAGON H..... UOC:AP8,	2
20	PAOZZ	5305-00-267-8956	96906	MS90727-12	SCREW,CAP,HEXAGON H..... UOC:APC,	2
21	PAOZZ	5310-00-809-4058	96906	MS27183-10	WASHER,FLAT..... UOC:APC,AP2,AP6,AP8,	4
22	PAOZZ	2510-01-335-9886	19207	12369701	BLOCK,RETAINING,PIN..... UOC:APC,AP2,AP6,AP8,	1

SECTION II

TM 9-2350-277-24P

(1) ITEM NO	(2) SMR	(3) NSN	(4) CAGE	(5) PART NUMBER	(6) DESCRIPTION AND USABLE ON CODE (UOC)	(7) QTY
23	PAOZZ	5310-00-903-8282	96906	MS21083N4	NUT, SELF-LOCKING, HE..... UOC: APC, AP8,	2
24	PAOZZ	5365-00-852-9685	19207	8756883	SPACER, RING..... UOC: APC, AP2, AP6, AP8,	2
25	PAOZZ	5340-00-209-9281	19207	8341563	BUMPER, NONMETALLIC..... UOC: APC, AP2, AP6, AP8,	1
26	PAOZZ	5310-00-951-7209	96906	MS27183-22	WASHER, FLAT..... UOC: APC, AP2, AP6, AP8,	1

END OF FIGURE

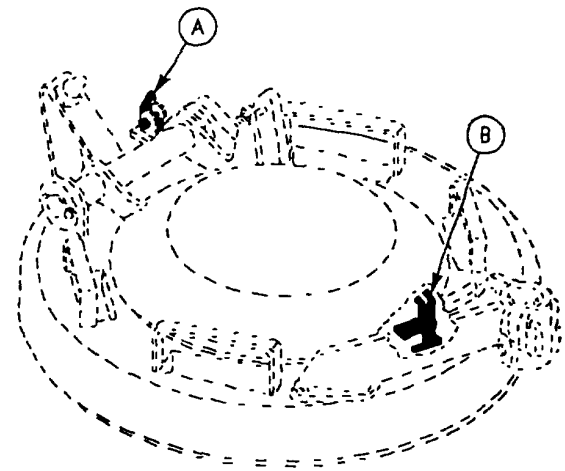
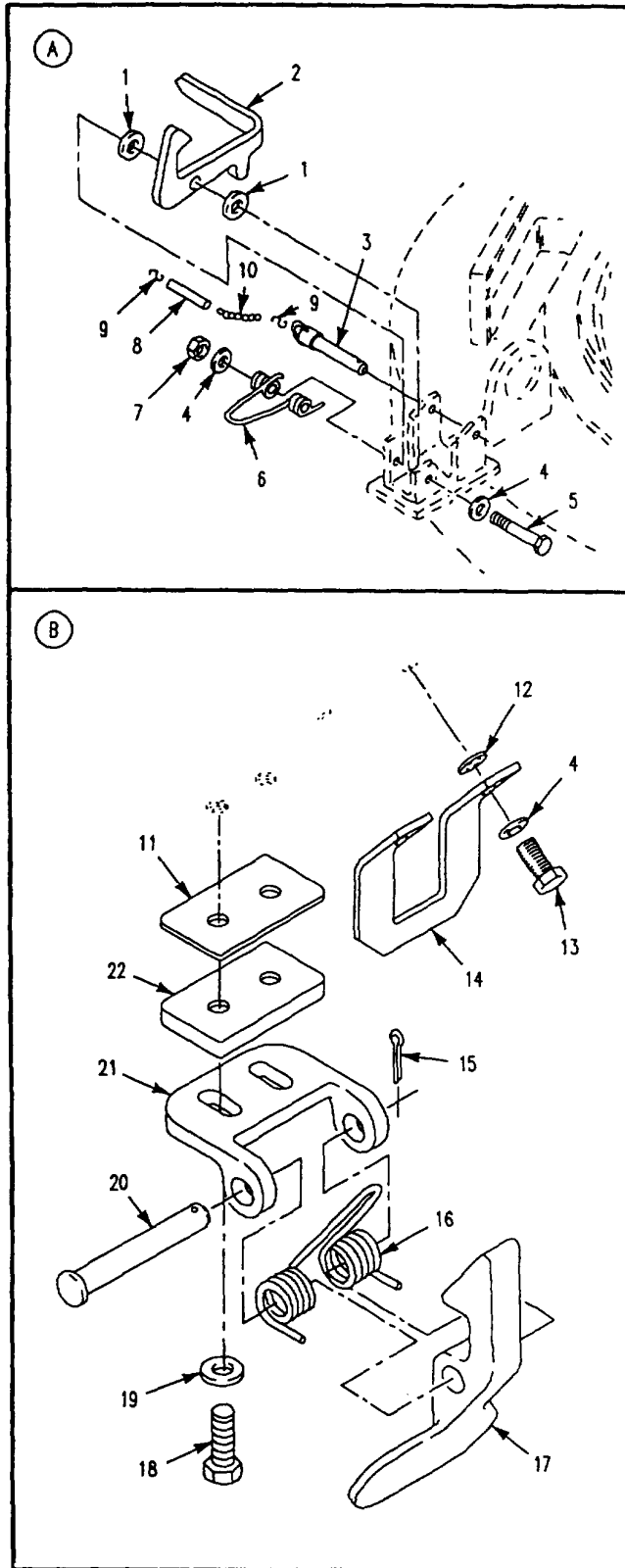

Figure 211. Commander's Cupola and Cover Latches
(M1059A3, M1064A3, M113A3, M58)

SECTION II

TM 9-2350-277-24P

(1) ITEM NO	(2) SMR	(3) NSN	(4) CAGE	(5) PART NUMBER	(6) DESCRIPTION AND USABLE ON CODE (UOC)	(7) QTY
					GROUP 1801 BODY, CAB, HOOD AND HULL ASSEMBLIES CONTINUED FIG. 211 COMMANDER'S CUPOLA AND COVER LATCHES (M113A3,M1059A3,M1064A3,M58)	
1	PAOZZ	5365-00-933-6946	19207	8756884	SPACER, COVER HINGED..... UOC: APC, AP2, AP6, AP8,	2
2	PAOZZ	5340-00-679-8050	19207	10861561	HOOK, SUPPORT..... UOC: APC, AP2, AP6, AP8,	1
3	PAOZZ	5315-01-266-6508	96906	MS17985C829	PIN, QUICK RELEASE..... UOC: APC, AP2, AP6, AP8,	1
4	PAOZZ	5310-00-809-4061	96906	MS27183-15	WASHER, FLAT..... UOC: APC, AP2, AP6, AP8,	4
5	PAOZZ	5305-00-781-3927	80204	B1821BH038C350N	SCREW, CAP, HEXAGON H..... UOC: APC, AP2, AP6, AP8,	1
6	PAOZZ	5360-00-321-6184	19207	8341554	SPRING, HELICAL, TORS..... UOC: APC, AP2, AP6, AP8,	1
7	PAOZZ	5310-00-087-4652	96906	MS51922-17	NUT, SELF-LOCKING, HE..... UOC: APC, AP2, AP6, AP8,	1
8	PAOZZ	4720-00-177-7877	19207	10863423	TUBING, NONMETALLIC..... UOC: APC, AP2, AP6, AP8,	1
9	PAOZZ	4030-00-270-5436	96906	MS87006-3	HOOK, CHAIN, S..... UOC: APC, AP2, AP6, AP8,	2
10	MOOZZ		19207	12268728-1	CHAIN, WELDLESS MAKE FROM CHAIN, 16003, C43974..... UOC: APC, AP8,	1
10	MOOZZ		19207	12269100-1	CHAIN, WELDLESS MAKE FROM CHAIN, 16003, C43974..... UOC: AP2,	1
10	MOOZZ		19207	12349624-1	CHAIN, WELDLESS MAKE FROM CHAIN, 16003, C43974..... UOC: AP6,	1
11	PAOZZ	5365-00-136-2165	19207	11633148-2	SPACER, PLATE.....	V
12	PAOZZ	5310-00-595-7237	96906	MS35333-42	WASHER, LOCK..... UOC: APC, AP2, AP6, AP8,	2
13	PAOZZ	5305-00-068-0510	80204	B1821BH038C100N	SCREW, CAP, HEXAGON H..... UOC: AP8,	2
13	PAOZZ	5305-00-942-2196	96906	MS18154-60	SCREW, CAP, HEXAGON H..... UOC: APC, AP2, AP6,	2
14	PAOZZ	5340-00-753-3642	19207	10875322	STRIKE, CATCH..... UOC: APC, AP2, AP6, AP8,	1
15	PAOZZ	5315-00-842-3044	96906	MS24665-283	PIN, COTTER..... UOC: APC, AP2, AP6, AP8,	1
16	PAOZZ	5360-00-715-9282	19207	10875320	SPRING, HELICAL, TORS..... UOC: APC, AP2, AP6, AP8,	1
17	PAOZZ	5340-00-971-1557	19207	10875318	CATCH, ELBOW..... UOC: APC, AP2, AP6, AP8,	1
18	PAOZZ	5305-00-725-2317	80204	B1821BH038C150N	SCREW, CAP, HEXAGON H..... UOC: APC, AP2, AP6, AP8,	2
19	PAOZZ	5310-00-080-6004	96906	MS27183-14	WASHER, FLAT..... UOC: APC, AP6, AP8,	2
20	PAOZZ	5315-00-988-7417	96906	MS20392-7C97	PIN, STRAIGHT, HEADED..... UOC: APC, AP2, AP6, AP8,	1
21	PAOZZ	3040-00-781-8550	19207	10875319	BRACKET, EYE, NONROTA..... UOC: APC, AP2, AP6, AP8,	1
22	PAOZZ	5365-00-125-8755	19207	11633148-1	SPACER, PLATE..... UOC: APC, AP2, AP6, AP8,	V

END OF FIGURE

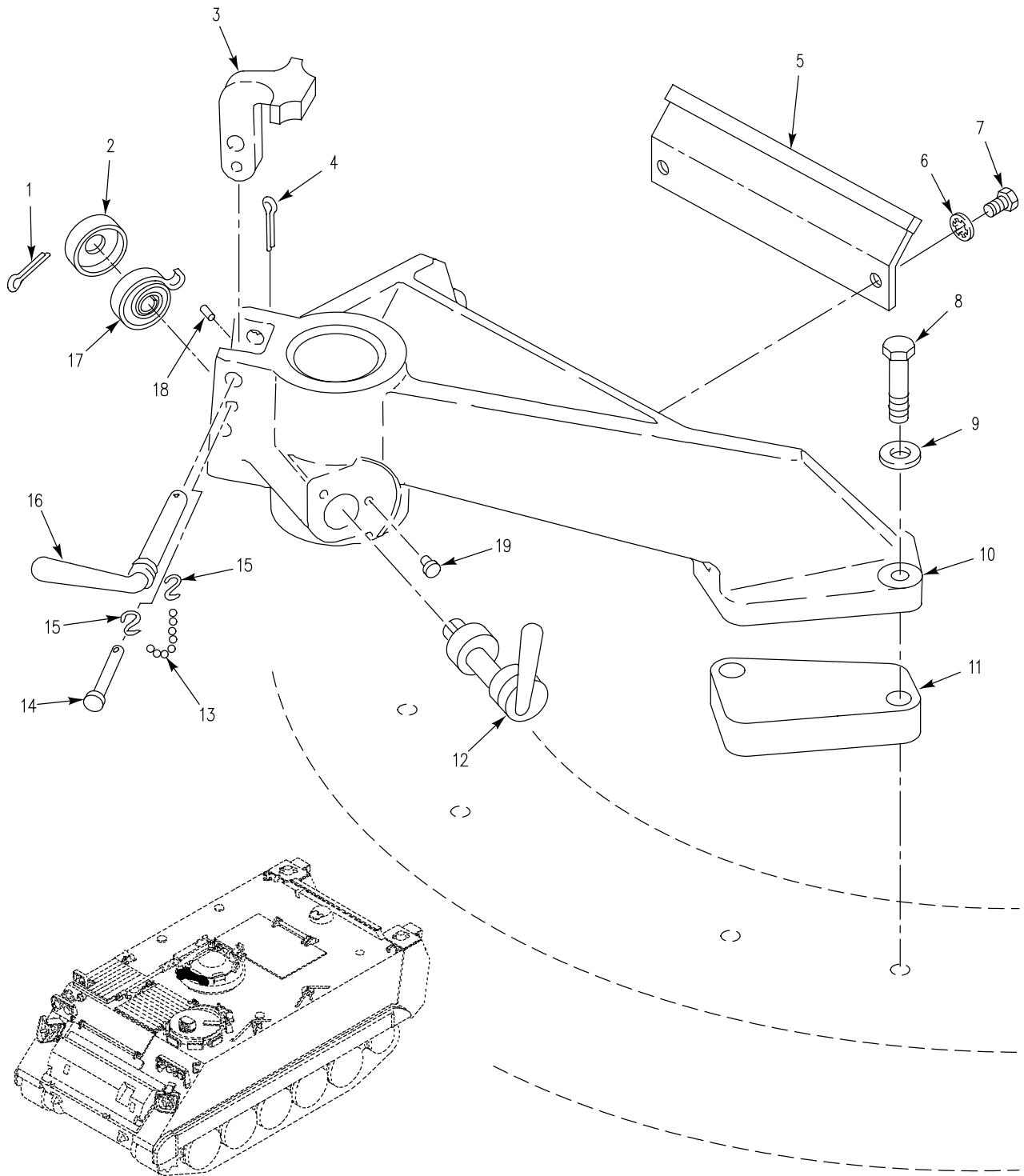

Figure 212. Commander's Hatch Machine Gun Mount
(M113A3, M1059A3, M1064A3, M58)

SECTION II

TM 9-2350-277-24P

(1) ITEM NO	(2) SMR	(3) NSN	(4) CAGE	(5) PART NUMBER	(6) DESCRIPTION AND USABLE ON CODE (UOC)	(7) QTY
					GROUP 1801 BODY, CAB, HOOD AND HULL ASSEMBLIES CONTINUED FIG. 212 COMMANDER'S HATCH MACHINE GUN MOUNT (M113A3,M1059A3,M1064A3,M58)	
1	PAOZZ	5315-00-816-1794	24617	103374	PIN,COTTER.....	1
					UOC:APC,AP2,AP6,AP8,	
2	PAOZZ	5340-00-670-9460	19207	5265248	COVER,ACCESS.....	1
					UOC:APC,AP2,AP6,AP8,	
3	PAOZZ	2590-00-869-0420	19207	10917739	LOCK,TRAVEL,MACHINE.....	1
					UOC:APC,AP2,AP6,AP8,	
4	PAOZZ	5315-00-842-3044	96906	MS24665-283	PIN,COTTER.....	1
					UOC:APC,AP2,AP6,AP8,	
5	PAOZZ	5340-00-010-2500	19207	10890299	BRACKET,ANGLE.....	1
					UOC:APC,AP2,AP6,AP8,	
6	PAOZZ	5310-00-595-7237	96906	MS35333-42	WASHER,LOCK.....	2
					UOC:APC,AP2,AP6,AP8,	
7	PAOZZ	5305-00-068-0510	80204	B1821BH038C100N	SCREW,CAP,HEXAGON H.....	2
					UOC:AP8,	
7	PAOZZ	5305-00-942-2196	96906	MS18154-60	SCREW,CAP,HEXAGON H.....	2
					UOC:APC,AP2,AP6,	
8	PAOZZ		80204	B1821BH062F300N	SCREW,CAP,HEXAGON H.....	4
					UOC:AP8,	
8	PAOZZ	5305-00-726-2551	96906	MS90727-164	SCREW,CAP,HEXAGON H.....	4
					UOC:APC,AP2,AP6,	
9	PAOZZ	5310-00-003-9174	96906	MS27183-21	WASHER,FLAT.....	4
					UOC:APC,AP2,AP6,AP8,	
10	PAOZZ	2590-00-933-4630	19207	10861550	SUPPORT,MOUNT,GUN,T.....	1
					UOC:APC,AP2,AP6,AP8,	
11	PAOZZ		19207	12408485	SPACER.....	2
					UOC:AP8,	
12	PAOZZ	5340-00-622-9666	19207	6229666	HANDLE,DOOR.....	1
					UOC:APC,AP2,AP6,AP8,	
13	MOOZZ		19207	12268728-2	CHAIN,WELDLESS MAKE FROM CHAIN, 16003, C43974.....	1
					UOC:APC,AP8,	
13	MOOZZ		19207	12349624-2	CHAIN,WELDLESS MAKE FROM CHAIN, 16003, C43974.....	1
					UOC:AP6,	
14	PAOZZ	5315-00-951-7541	96906	MS20392-5C81	PIN,STRAIGHT,HEADED.....	1
					UOC:APC,AP2,AP6,AP8,	
15	PAOZZ	4030-00-930-3154	96906	MS87006-51	HOOK,CHAIN,S.....	2
					UOC:APC,AP2,AP6,AP8,	
16	PAOZZ	1015-00-707-1646	19207	7071646	HANDLE,PINTLE LOCK.....	1
					UOC:APC,AP2,AP6,AP8,	
17	PAOZZ	5360-00-418-6829	19207	6229665	SPRING,SPIRAL,TORSI.....	1
					UOC:APC,AP2,AP6,AP8,	
18	PAOZZ	5315-00-821-1225	96906	MS16555-329	PIN,STRAIGHT,HEADLE.....	1
					UOC:APC,AP8,	
19	PAOZZ	5315-00-846-2042	96906	MS16555-360	PIN,STRAIGHT,HEADLE.....	2
					UOC:APC,AP2,AP6,AP8,	

END OF FIGURE

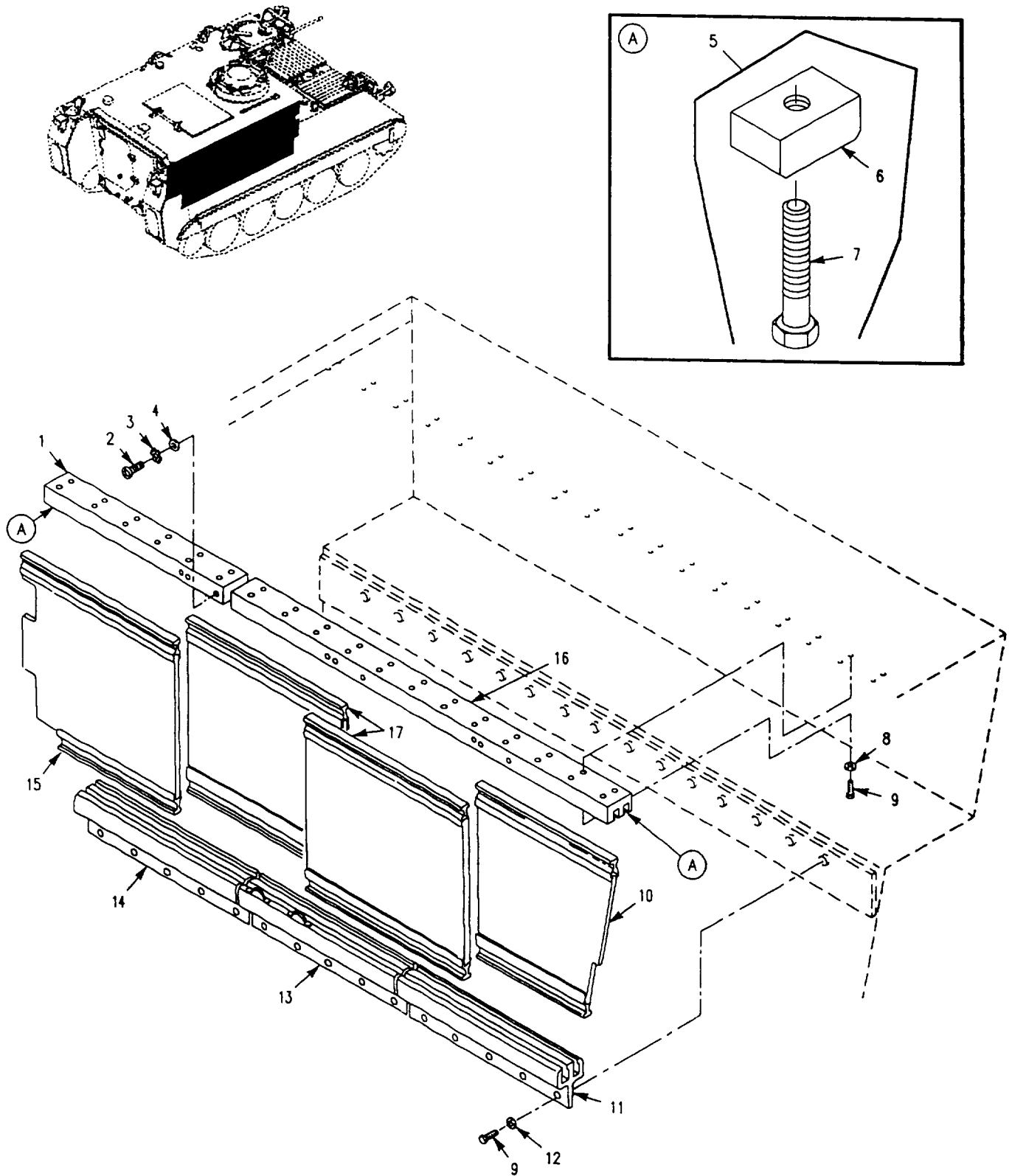

Figure 213. Spall Liner Installation, Right Side (M113A3)

SECTION II

TM 9-2350-277-24P

(1) ITEM NO	(2) SMR	(3) NSN	(4) CAGE	(5) PART NUMBER	(6) DESCRIPTION AND USABLE ON CODE (UOC)	(7) QTY
					GROUP 1801 BODY, CAB, HOOD AND HULL ASSEMBLIES CONTINUED FIG. 213 SPALL LINER INSTALLATION, RIGHT SIDE (M113A3)	
1	PAOZZ	5340-01-240-7016	19207	12350080	SLIDE, DRAWER, EXTENS..... UOC: APC,	1
2	PAOZZ	5305-00-984-6210	96906	MS35206-263	SCREW, MACHINE..... UOC: APC,	9
3	PAOZZ	5310-00-080-9786	96906	MS45904-60	WASHER, LOCK..... UOC: APC,	9
4	PAOZZ	5310-00-014-5850	96906	MS27183-42	WASHER, FLAT..... UOC: APC,	9
5	PAOOO	2510-01-324-2789	19207	12369606	STOP ASSEMBLY, SPALL..... UOC: APC,	3
6	PAOZZ	2510-01-322-6838	19207	12358790	.STOP, ROD..... UOC: APC,	1
7	PAOZZ	5305-00-821-3869	80204	B1821BH038C175N	.SCREW, CAP, HEXAGON H..... UOC: APC,	1
8	PAOZZ	5310-00-728-9957	19200	10910174-22	WASHER, FLAT..... UOC: APC,	36
9	PAOZZ	5305-00-688-2111	80204	B1821BH038C138N	SCREW, CAP, HEXAGON H..... UOC: APC,	51
10	PAOZZ	2510-01-245-2443	19207	12349922-2	SHIELD, SPALL..... UOC: APC,	1
11	PBOZZ	2510-01-259-0256	19207	12349897-5	TRACK, SPALL LINER..... UOC: APC,	1
12	PAOZZ	5310-00-987-1294	19200	10910174-16	WASHER, FLAT..... UOC: APC,	15
13	PAOZZ	2510-01-243-0615	19207	12349897-2	FRAME SECTION, STRUC..... UOC: APC,	1
14	PBOZZ	2510-01-247-2975	19207	12349897-1	TRACK, SPALL LINER..... UOC: APC,	1
15	PAOZZ	2510-01-240-7014	19207	12349924	SHIELD, SPALL..... UOC: APC,	1
16	PAOZZ	2510-01-240-7012	19207	12349896	FRAME SECTION, STRUC..... UOC: APC,	1
17	PAOZZ	2510-01-240-7013	19207	12349923	SHIELD, SPALL..... UOC: APC,	2

END OF FIGURE

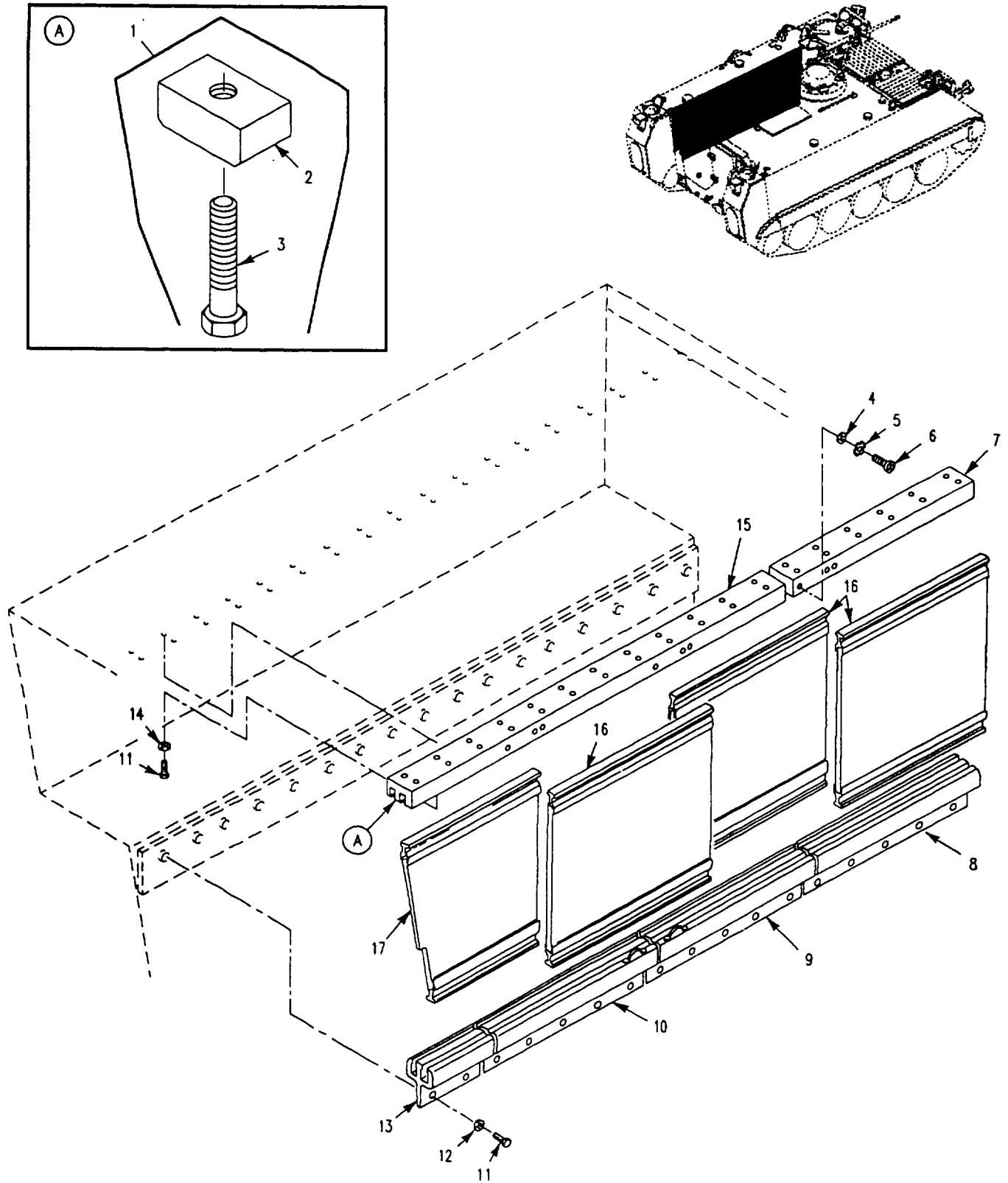

Figure 214. Spall Liner Installation, Left Side (M113A3)

SECTION II

TM 9-2350-277-24P

(1) ITEM NO	(2) SMR	(3) NSN	(4) CAGE	(5) PART NUMBER	(6) DESCRIPTION AND USABLE ON CODE (UOC)	(7) QTY
GROUP 1801 BODY, CAB, HOOD AND HULL ASSEMBLIES CONTINUED FIG. 214 SPALL LINER INSTALLATION, LEFT SIDE (M113A3)						
1	PAOOO	2510-01-324-2789	19207	12369606	STOP ASSEMBLY, SPALL..... UOC:APC,	2
2	PAOZZ	2510-01-322-6838	19207	12358790	.STOP, ROD..... UOC:APC,	1
3	PAOZZ	5305-00-821-3869	80204	B1821BH038C175N	.SCREW, CAP, HEXAGON H..... UOC:APC,	1
4	PAOZZ	5310-00-014-5850	96906	MS27183-42	WASHER, FLAT..... UOC:APC,	9
5	PAOZZ	5310-00-080-9786	96906	MS45904-60	WASHER, LOCK..... UOC:APC,	9
6	PAOZZ	5305-00-984-6210	96906	MS35206-263	SCREW, MACHINE..... UOC:APC,	9
7	PAOZZ	5340-01-240-7016	19207	12350080	SLIDE, DRAWER, EXTENS..... UOC:APC,	1
8	PBOZZ	2510-01-247-2975	19207	12349897-1	TRACK, SPALL LINER..... UOC:APC,	1
9	PAOZZ	2510-01-241-9145	19207	12349897-3	TRACK, SPALL LINER..... UOC:APC,	1
10	PAOZZ	2510-01-241-9146	19207	12349897-4	TRACK, SPALL LINER..... UOC:APC,	1
11	PAOZZ	5305-00-688-2111	80204	B1821BH038C138N	SCREW, CAP, HEXAGON H..... UOC:APC,	53
12	PAOZZ	5310-00-987-1294	19200	10910174-16	WASHER, FLAT..... UOC:APC,	17
13	PBOZZ	2510-01-259-0255	19207	12350099-3	TRACK, LOWER..... UOC:APC,	1
14	PAOZZ	5310-00-728-9957	19200	10910174-22	WASHER, FLAT..... UOC:APC,	36
15	PBOZZ	2510-01-240-7012	19207	12349896	FRAME SECTION, STRUC..... UOC:APC,	1
16	PAOZZ	2510-01-240-7013	19207	12349923	SHIELD, SPALL..... UOC:APC,	3
17	PAOZZ	2510-01-245-2422	19207	12349922-1	SHIELD, SPALL LINER..... UOC:APC,	1

END OF FIGURE

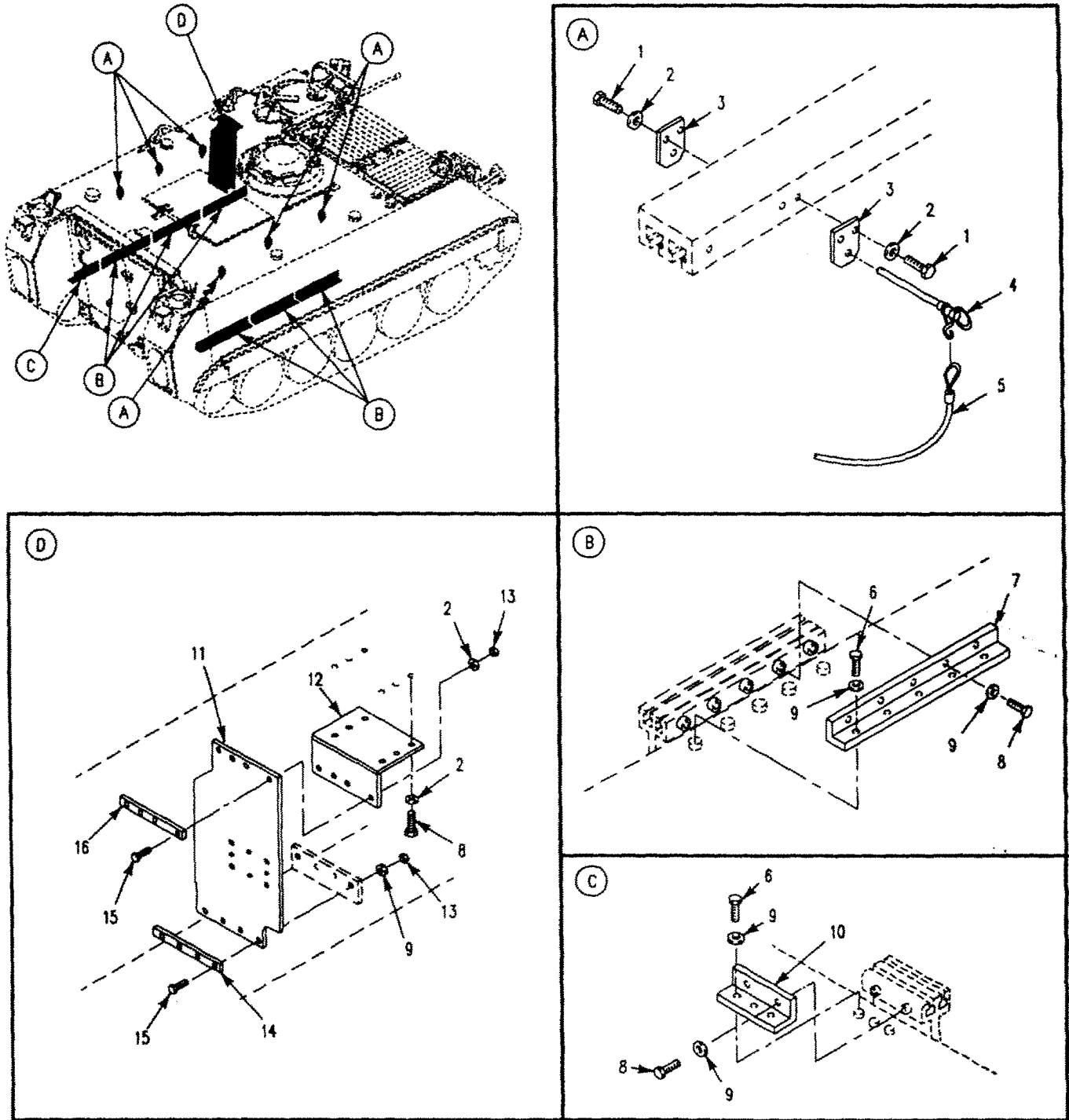

Figure 215. Spall Liner Brackets and Mounting Hardware (M113A3)

SECTION II

TM 9-2350-277-24P

(1) ITEM NO	(2) SMR	(3) NSN	(4) CAGE	(5) PART NUMBER	(6) DESCRIPTION AND USABLE ON CODE (UOC)	(7) QTY
					GROUP 1801 BODY, CAB, HOOD AND HULL ASSEMBLIES CONTINUED FIG. 215 SPALL LINER BRACKETS AND MOUNTING HARDWARE (M113A3)	
1	PAOZZ	5305-00-543-4372	80204	B1821BH038C075N	SCREW,CAP,HEXAGON H..... UOC:APC,	24
2	PAOZZ	5310-00-728-9957	19200	10910174-22	WASHER,FLAT..... UOC:APC,	46
3	PAOZZ	5340-01-322-6702	19207	12358776	PLATE,MOUNTING FLAT..... UOC:APC,	12
4	PAOZZ	5315-01-253-5989	96906	MS17990-649	PIN,QUICK RELEASE..... UOC:APC,	6
5	PAOZZ	4010-00-409-7986	18876	9176178-5	LANYARD,PIN..... UOC:APC,	6
6	PAOZZ	5305-00-725-2317	80204	B1821BH038C150N	SCREW,CAP,HEXAGON H..... UOC:APC,	33
7	PAOZZ	5340-01-240-7011	19207	12349895	BRACKET,ANGLE..... UOC:APC,	6
8	PAOZZ	5305-00-688-2111	80204	B1821BH038C138N	SCREW,CAP,HEXAGON H..... UOC:APC,	42
9	PAOZZ	5310-00-987-1294	19200	10910174-16	WASHER,FLAT..... UOC:APC,	50
10	PAOZZ	5340-01-265-6705	19207	12349925-1	BRACKET,ANGLE..... UOC:APC,	1
11	PAOZZ	2540-01-339-2333	19207	12349886-1	ARMOR,SUPPLEMENTAL,..... UOC:APC,	1
12	PAOZZ	5340-01-240-7020	19207	12354620	BRACKET,SPALL LINER..... UOC:APC,	1
13	PAOZZ	5310-00-087-4652	96906	MS51922-17	NUT,SELF-LOCKING,HE..... UOC:APC,	8
14	PAOZZ	5340-01-240-7018	19207	12354591	PLATE,BACKING,SPALL..... UOC:APC,	1
15	PAOZZ	5305-00-638-8920	80204	B1821BH038C225N	SCREW,CAP,HEXAGON H..... UOC:APC,	8
16	PAOZZ	5340-01-240-7019	19207	12354595	PLATE,BACKING,SPALL..... UOC:APC,	1

END OF FIGURE

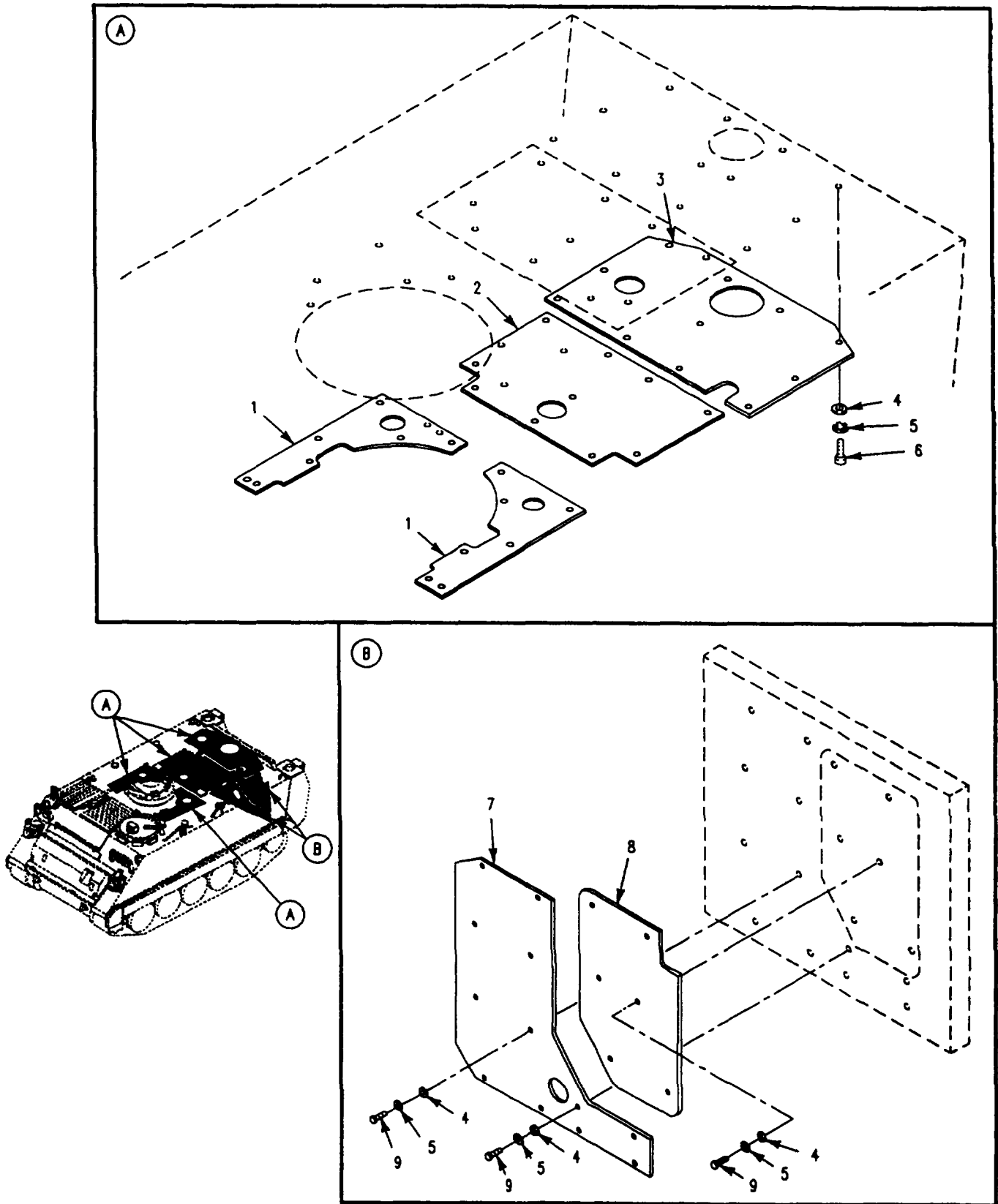

Figure 216. Floor Plate and Ramp Door Supplemental Armor (M113A3)

SECTION II

TM 9-2350-277-24P

(1) ITEM NO	(2) SMR	(3) NSN	(4) CAGE	(5) PART NUMBER	(6) DESCRIPTION AND USABLE ON CODE (UOC)	(7) QTY
					GROUP 1801 BODY, CAB, HOOD AND HULL ASSEMBLIES CONTINUED FIG. 216 FLOOR PLATE AND RAMP DOOR SUPPLEMENTAL ARMOR (M113A3)	
1	PAOZZ	2540-01-240-7008	19207	12349889	ARMOR,SUPPLEMENTAL,..... UOC:APC,	2
2	PAOZZ	2540-01-240-7010	19207	12349891	ARMOR,SUPPLEMENTAL,..... UOC:APC,	1
3	PAOZZ	2540-01-240-7006	19207	12349887	ARMOR,SUPPLEMENTAL,..... UOC:APC,	1
4	PAOZZ	5310-00-987-1294	19200	10910174-16	WASHER,FLAT..... UOC:APC,	57
5	PAOZZ	5310-00-061-1258	96906	MS45904-76	WASHER,LOCK..... UOC:APC,	53
6	PAOZZ	5305-00-984-5692	96906	MS35206-312	SCREW,MACHINE..... UOC:APC,	35
7	PAOZZ	2540-01-240-7009	19207	12349890	ARMOR,SUPPLEMENTAL,..... UOC:APC,	1
8	PAOZZ	2540-01-240-7007	19207	12349888	ARMOR,SUPPLEMENTAL,..... UOC:APC,	1
9	PAOZZ	5305-00-688-2111	80204	B1821BH038C138N	SCREW,CAP,HEXAGON H..... UOC:APC,	20

END OF FIGURE

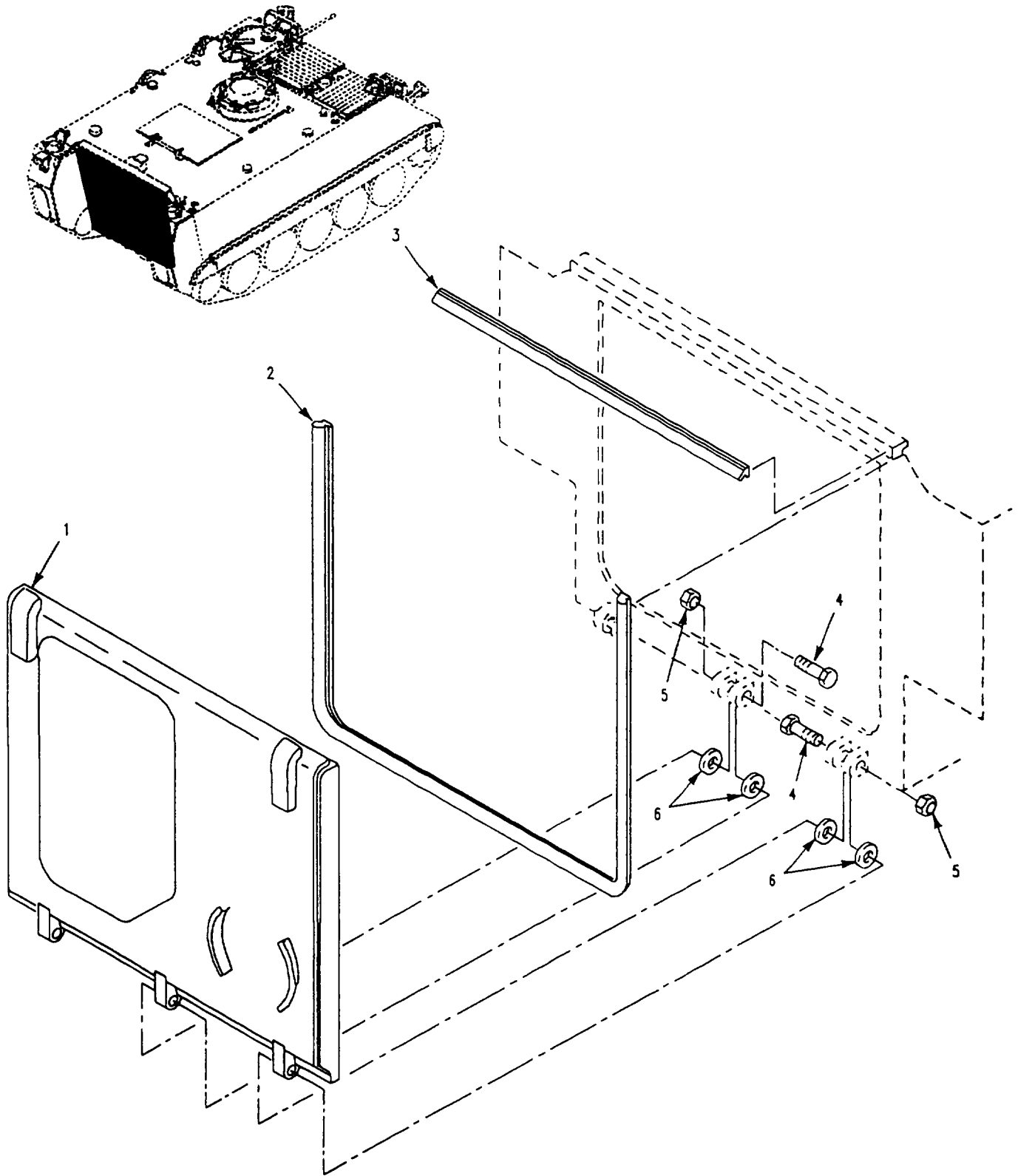

Figure 217. Ramp Assembly and Mounting Hardware (M113A3)

SECTION II

TM 9-2350-277-24P

(1) ITEM NO	(2) SMR	(3) NSN	(4) CAGE	(5) PART NUMBER	(6) DESCRIPTION AND USABLE ON CODE (UOC)	(7) QTY
					GROUP 1801 BODY, CAB, HOOD AND HULL ASSEMBLIES CONTINUED FIG. 217 RAMP ASSEMBLY AND MOUNTING HARDWARE (M113A3)	
1	PADD	2590-01-239-1644	19207	12350186	RAMP,ASSEMBLY SEE FIGS. 178, 219 AND 241.....	1
2	PAOZZ	5330-00-715-3869	19207	10874857	UOC:APC, SEAL,NONMETALLIC SP.....	1
3	PAOZZ	5330-00-715-3868	19207	10874856	UOC:APC, SEAL,NONMETALLIC SP.....	1
4	PAFZZ		80204	B1821BH100C650N	UOC:APC, SCREW,CAP,HEXAGON H.....	3
5	PADZZ	5310-00-811-1377	96906	MS51922-72	UOC:APC, NUT,SELF-LOCKING,HE.....	3
6	PADZZ	5310-00-832-5768	19207	876338-1	UOC:APC, WASHER,FLAT.....	6

END OF FIGURE

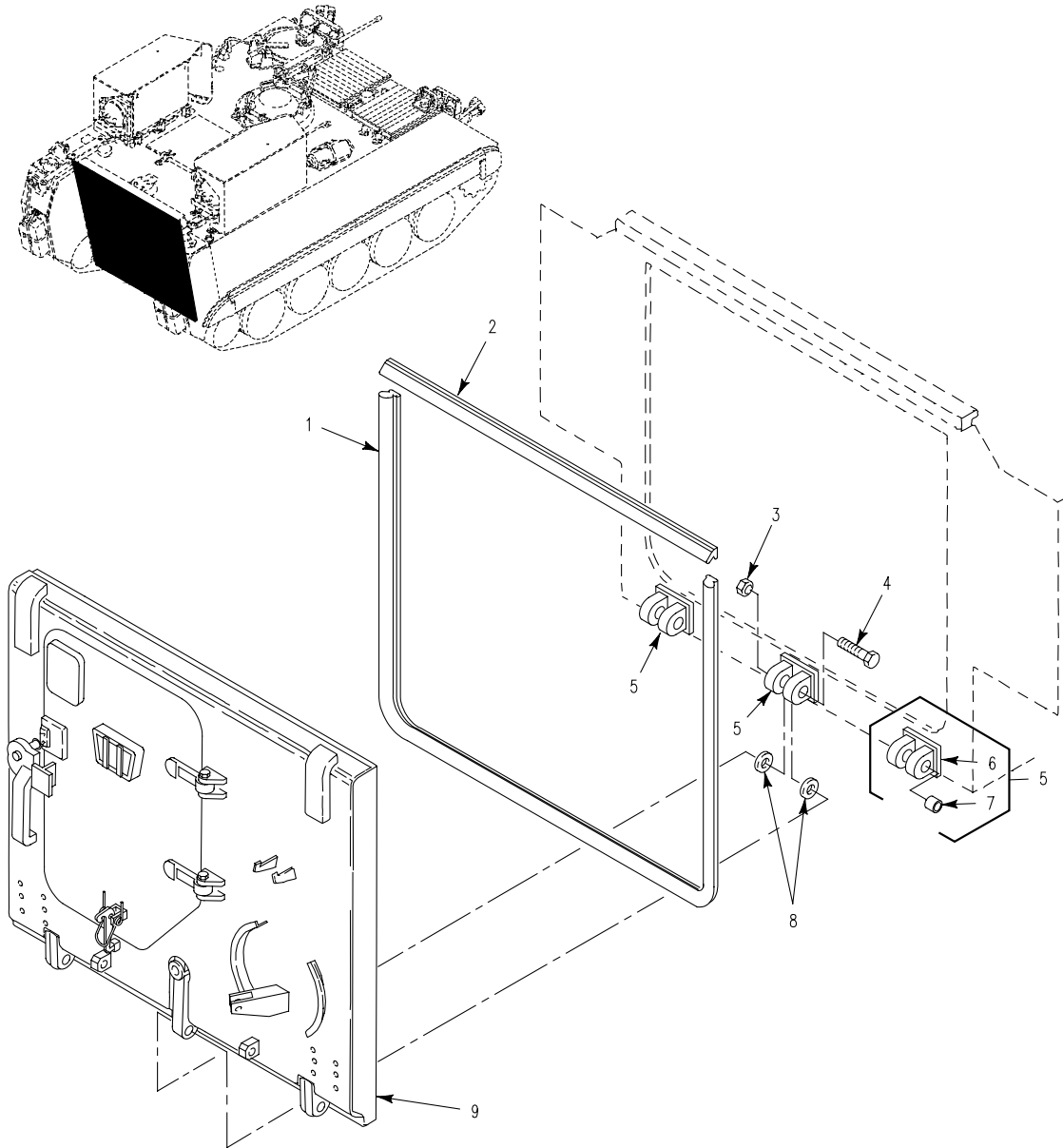

Figure 218. Ramp Assembly and Mounting Hardware
(M1059A3, M1064A3, M58)

SECTION II

TM 9-2350-277-24P
C01

(1) ITEM NO	(2) SMR	(3) NSN	(4) CAGE	(5) PART NUMBER	(6) DESCRIPTION AND USABLE ON CODE (UOC)	(7) QTY
					GROUP 1801 BODY, CAB, HOOD AND HULL ASSEMBLIES CONTINUED FIG. 218 RAMP ASSEMBLY AND MOUNTING HARDWARE (M1059A3,M1064A3,M58)	
1	PAOZZ	5330-00-715-3869	19207	10874857	SEAL, NONMETALLIC SP..... UOC:AP2, AP6, AP8,	1
2	PAOZZ	5330-00-715-3868	19207	10874856	SEAL, NONMETALLIC SP..... UOC:AP2, AP6, AP8,	1
3	PAOZZ	5310-00-811-1377	81349	M45913/1-16CG5C	NUT, SELF-LOCKING, HE..... UOC:AP2, AP6, AP8,	3
4	PAOZZ	5305-01-507-1723	80204	B1821BH100C650N	SCREW, CAP, HEXAGON H..... UOC:AP2, AP6, AP8,	3
5	PADZZ	2510-00-781-8522	19207	10886398	HINGE ASSEMBLY, RAMP..... UOC:AP2, AP6, AP8,	3
6	XADZZ		19207	10886398-1	.HINGE..... UOC:AP2, AP6, AP8,	1
7	PADZZ	3120-00-025-7746	19207	11677923-1	.BUSHING, SLEEVE..... UOC:AP2, AP6, AP8,	2
8	PAOZZ	5310-00-832-5768	19207	876338-1	WASHER, FLAT..... UOC:AP2, AP6, AP8,	6
9	PADDD	2510-01-070-9505	19207	12268832	DOOR, HATCH, VEHICLE SEE FIG. 220.... UOC:AP2, AP6,	1
9	PADDD	2510-01-165-4545	19207	12306705	RAMP ASSEMBLY..... UOC:AP8,	1

END OF FIGURE

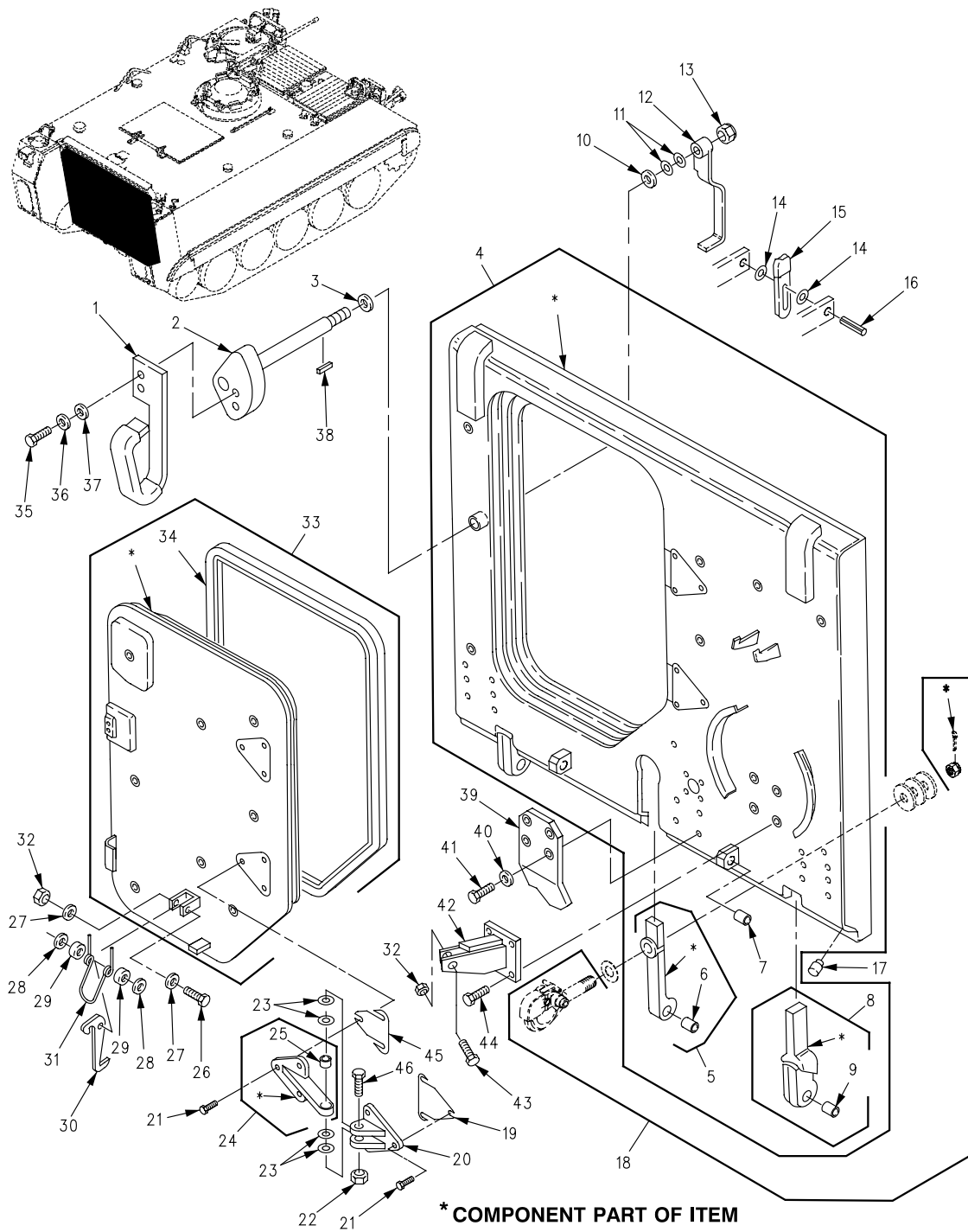

Figure 219. Ramp Door and Access Door Assembly
(M113A3)

SECTION II

TM 9-2350-277-24P
C01

(1) ITEM NO	(2) SMR	(3) NSN	(4) CAGE	(5) PART NUMBER	(6) DESCRIPTION AND USABLE ON CODE (UOC)	(7) QTY
					GROUP 1801 BODY, CAB, HOOD AND HULL ASSEMBLIES CONTINUED FIG. 219 RAMP DOOR AND ACCESS DOOR ASSEMBLY (M113A3)	
1	PAOZZ		19207	12382162	HANDLE, DOOR, VEHICUL..... UOC:APC,	1
2	PAOZZ	3040-01-263-6473	19207	12354942	CAM, CONTROL..... UOC:APC,	1
3	PAOZZ	5331-00-579-8156	96906	MS28775-212	O-RING..... UOC:APC,	1
4	XADDD		19207	12350212	RAMP WELDMENT..... UOC:APC,	1
5	PADDD	5340-01-246-8279	19207	12350230	.HINGE, RAMP, CENTER..... UOC:APC,	1
6	PADZZ	3120-00-036-0304	19207	11677923-2	. . BUSHING, SLEEVE..... UOC:APC,	1
7	PADZZ	3120-00-115-1309	19207	10865813	. BUSHING, SLEEVE..... UOC:APC,	2
8	PBDZZ	5340-01-239-4881	19207	12350231	. LEAF, STRAP HINGE..... UOC:APC,	2
9	PADZZ	3120-00-036-0304	19207	11677923-2	. . BUSHING, SLEEVE..... UOC:APC,	1
10	PAOZZ	5310-01-263-0854	19207	12354884	SPACER, SLEEVE..... UOC:APC,	1
11	PAOZZ	5310-00-167-0843	88044	AN960-1416L	WASHER, FLAT..... UOC:APC,	18
12	PAOZZ	2540-00-679-8046	19207	8763385	HANDLE, DOOR, VEHICUL..... UOC:APC,	1
13	PAOZZ	5310-00-067-6356	96906	MS51922-57	NUT, SELF-LOCKING, HE..... UOC:APC,	1
14	PAOZZ	5310-00-827-0594	77447	754W	WASHER, SPRING TENSI..... UOC:APC,	2
15	PAOZZ	2510-00-993-4714	19207	8763387	RELEASE, RAMP ASSEMB..... UOC:APC,	1
16	XDOZZ	5315-01-208-6887	96906	MS171715	PIN, SPRING..... UOC:APC,	1
17	XDOZZ	4730-00-187-4202	81348	WW-P-471AASBCC	PLUG, PIPE..... UOC:APC,	3
18	PAOZZ	2540-00-078-6633	96906	MS51335-1	PINTLE ASSEMBLY, TOW SEE FIG. 178... UOC:APC, AP2, AP3, AP5, AP6,	1
19	PAOZZ	5365-01-263-2803	19207	12354853	SPACER, PLATE..... UOC:APC,	2
20	PAOZZ	2510-01-239-1953	19207	12350170	HINGE, DOOR VEHICULA..... UOC:APC,	2
21	PAOZZ	5305-00-724-7220	80204	B1821BH063C150N	SCREW, CAP, HEXAGON H..... UOC:APC,	12
22	PAFZZ	5310-00-225-6992	96906	MS51922-65	NUT, SELF-LOCKING, HE..... UOC:APC,	2
23	PAFZZ	5365-00-162-6058	80064	2623103-2	SHIM..... UOC:APC,	4
24	PAFFF	2510-01-239-1954	19207	12350185	HINGE, DOOR VEHICULA..... UOC:APC,	2
25	PAFZZ	3120-00-425-6467	96906	MS17795-128	. BEARING, SLEEVE..... UOC:APC,	2
26	PAOZZ	5305-00-543-2866	80204	B1821BH038C250N	SCREW, CAP, HEXAGON H..... UOC:APC,	1
27	PAOZZ	5310-00-809-4061	96906	MS27183-15	WASHER, FLAT..... UOC:APC,	2
28	PAOZZ	5310-00-708-7826	19207	10861259	WASHER, FLAT..... UOC:APC,	2
29	PAOZZ	5365-00-933-6946	19207	8756884	SPACER, COVER HINGED..... UOC:APC,	2
30	PAOZZ	5340-00-999-2001	19207	10874799	LEVER, LOCK-RELEASE..... UOC:APC,	1

SECTION II

TM 9-2350-277-24P
C01

(1) ITEM NO	(2) SMR	(3) NSN	(4) CAGE	(5) PART NUMBER	(6) DESCRIPTION AND USABLE ON CODE (UOC)	(7) QTY
31	PAOZZ	5360-00-321-6184	19207	8341554	SPRING, HELICAL, TORS..... UOC: APC,	1
32	PAOZZ	5310-00-087-4652	96906	MS51922-17	NUT, SELF-LOCKING, HE..... UOC: APC,	2
33	PAFFF	2510-01-239-4986	19207	12350210	DOOR, HATCH, VEHICLE..... UOC: APC,	1
34	PAOZZ	5330-00-679-9208	19207	8756506	.SEAL, NONMETALLIC SP..... UOC: APC,	1
35	PAOZZ	5305-00-543-4372	80204	B1821BH038C075N	SCREW, CAP, HEXAGON H..... UOC: APC,	2
36	PAOZZ	5310-00-080-6004	96906	MS27183-14	WASHER, FLAT..... UOC: APC,	2
37	PAOZZ	5310-00-595-7237	96906	MS35333-42	WASHER, LOCK..... UOC: APC,	2
38	PAOZZ	5315-00-616-5524	64294	29620-3	KEY, WOODRUFF..... UOC: APC,	1
39	PFOZZ	5340-01-162-7040	19207	11661112	BRACKET, ANGLE..... UOC: APC,	1
40	PAOZZ	5310-00-809-5998	96906	MS27183-18	WASHER, FLAT..... UOC: APC,	4
41	PAOZZ	5305-00-071-2067	80204	B1821BH050C125N	SCREW, CAP, HEXAGON H..... UOC: APC,	4
42	PAOZZ	5340-01-239-1645	19207	12350193	BRACKET, MOUNTING..... UOC: APC,	1
43	PAOZZ	5305-00-269-3218	96906	MS90725-68	SCREW, CAP, HEXAGON H..... UOC: APC,	1
44	PAOZZ	5305-00-942-2196	96906	MS18154-60	SCREW, CAP, HEXAGON H..... UOC: APC,	4
45	PAOZZ	5365-01-263-4355	19207	12354852	SPACER, PLATE..... UOC: APC,	2
46	PAOZZ	5305-00-939-9207	96906	MS90725-216	SCREW, CAP, HEXAGON H..... UOC: APC,	2

END OF FIGURE

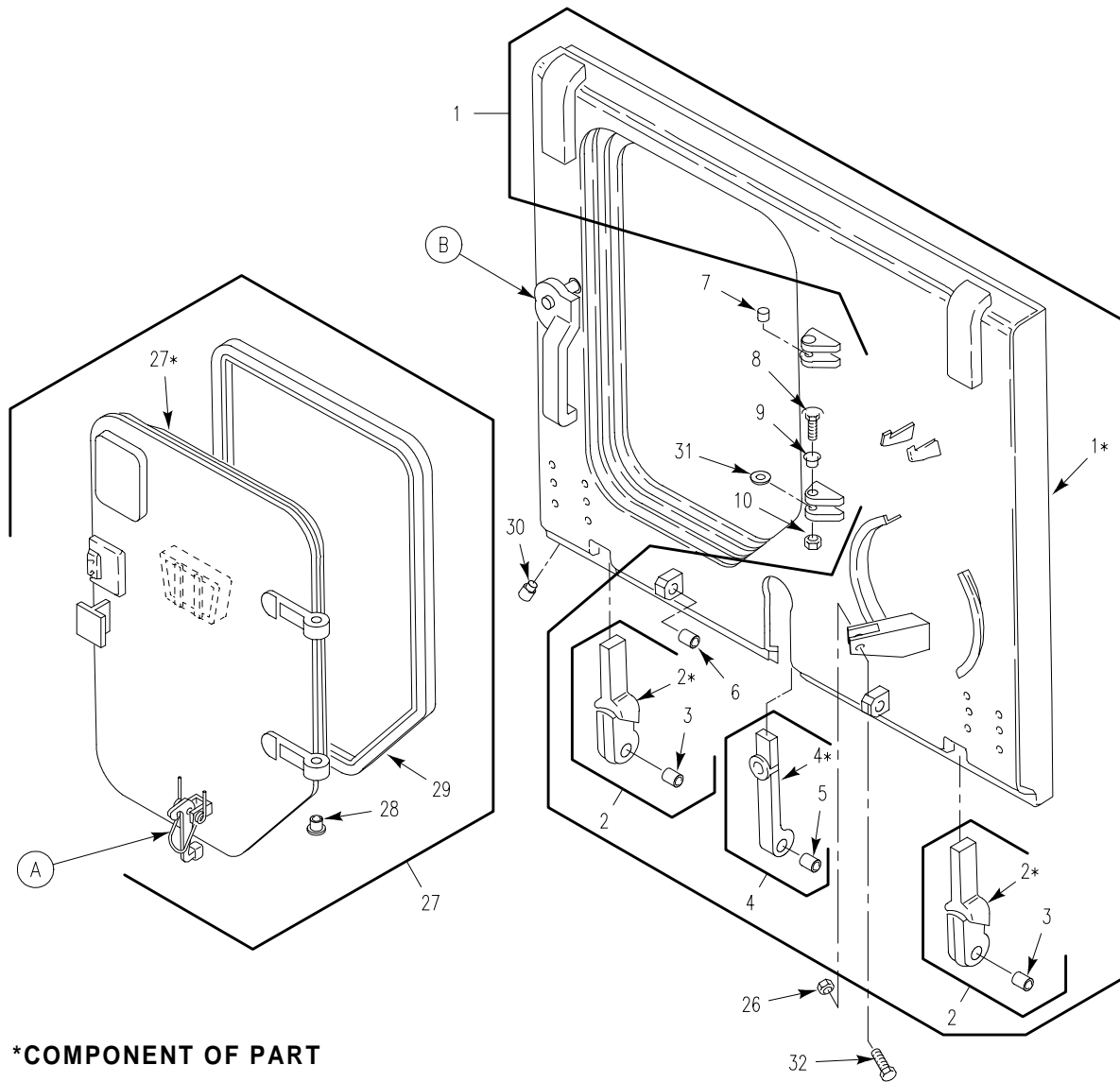

***COMPONENT OF PART**

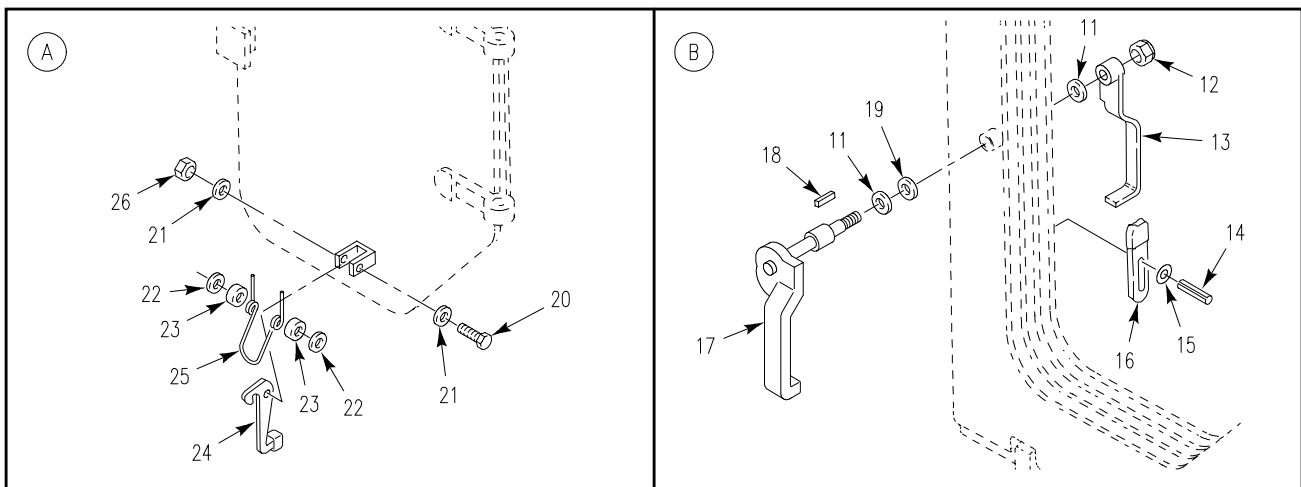

Figure 220. Ramp Door and Access Door Assembly
(M1059A3, M1064A3, M58)

SECTION II

TM 9-2350-277-24P

(1) ITEM NO	(2) SMR	(3) NSN	(4) CAGE	(5) PART NUMBER	(6) DESCRIPTION AND USABLE ON CODE (UOC)	(7) QTY
					GROUP 1801 BODY, CAB, HOOD AND HULL ASSEMBLIES CONTINUED FIG. 220 RAMP DOOR AND ACCESS DOOR ASSEMBLY (M1059A3,M1064A3,M58)	
1	XADDD		19207	10861445	RAMP WELDMENT.....	1
					UOC:AP2,AP6,	
1	XADDD		19207	12311843	RAMP WELDMENT.....	1
					UOC:AP8,	
2	PADDZ	5340-01-239-4881	19207	12350231	.LEAF,STRAP HINGE.....	2
					UOC:AP2,AP6,	
2	PADDZ	2510-01-387-8531	19207	8756407	.HINGE, BUTT.....	2
					UOC:AP8,	
3	PADZZ	3120-00-036-0304	19207	11677923-2	.BUSHING,SLEEVE.....	2
					UOC:AP2,AP6,AP8,	
4	PADDZ	2510-01-387-8520	19207	10875214	.HINGE, BUTT.....	1
					UOC:AP8,	
4	PADDD	5340-01-246-8279	19207	12350230	.HINGE,RAMP,CENTER.....	1
					UOC:AP2,AP6,	
5	PADZZ	3120-00-036-0304	19207	11677923-2	.BUSHING,SLEEVE.....	1
					UOC:AP2,AP6,AP8,	
6	PAFZZ	3120-00-115-1309	19207	10865813	.BUSHING,SLEEVE.....	2
					UOC:AP2,AP6,AP8,	
7	PAFZZ	3120-00-901-2943	19207	10932459	BUSHING,SLEEVE.....	2
					UOC:AP2,AP6,AP8,	
8	PAOZZ	5305-00-726-2567	80204	B1821BH063F500N	SCREW,CAP,HEXAGON H.....	2
					UOC:AP2,AP6,AP8,	
9	PAFZZ	3120-00-045-4247	19207	10949728	BUSHING,SLEEVE.....	2
					UOC:AP2,AP6,AP8,	
10	PAOZZ	5310-00-982-6809	80205	MS21044N10	NUT,SELF-LOCKING,HE.....	2
					UOC:AP2,AP6,AP8,	
11	PAOZZ	5310-00-167-0843	88044	AN960-1416L	WASHER,FLAT.....	18
					UOC:AP2,AP6,AP8,	
13	PAOZZ	2540-00-679-8046	19207	8763385	HANDLE,DOOR,VEHICUL.....	1
					UOC:AP2,AP6,AP8,	
14	PAOZZ	5315-01-208-6887	96906	MS171715	PIN,SPRING.....	1
					UOC:AP2,AP6,AP8,	
15	PAOZZ	5310-00-827-0594	77447	754W	WASHER,SPRING TENSI.....	2
					UOC:AP2,AP6,AP8,	
16	PAOZZ	2510-00-993-4714	19207	8763387	RELEASE,RAMP ASSEMB.....	1
					UOC:AP2,AP6,AP8,	
17	PAOZZ	2540-01-070-9579	19207	12268829	HANDLE,DOOR.....	1
					UOC:AP2,AP6,AP8,	
18	PAOZZ	5315-00-616-5524	80205	MS35756-10	KEY,WOODRUFF.....	1
					UOC:AP2,AP6,AP8,	
19	PAOZZ	5331-00-579-8156	96906	MS28775-212	O-RING.....	1
					UOC:AP2,AP6,AP8,	
20	PAOZZ	5305-00-781-3927	80204	B1821BH038C350N	SCREW,CAP,HEXAGON H.....	1
					UOC:AP2,AP6,AP8,	
21	PAOZZ	5310-00-809-4061	96906	MS27183-15	WASHER,FLAT.....	2
					UOC:AP2,AP6,AP8,	
22	PAOZZ	5365-00-933-6946	19207	8756884	SPACER,COVER HINGED.....	2
					UOC:AP2,AP6,AP8,	
23	PAOZZ	5310-00-708-7826	19207	10861259	WASHER,FLAT.....	2
					UOC:AP2,AP6,AP8,	
24	PAOZZ	5340-00-999-2001	19207	10874799	LEVER,LOCK-RELEASE.....	1
					UOC:AP2,AP6,AP8,	
25	PAOZZ	5310-00-087-4652	81349	M45913/1-6CG5C	NUT,SELF-LOCKING,HE.....	2
					UOC:AP2,AP6,AP8,	
26	PAOZZ	5360-00-321-6184	19207	8341554	SPRING,HELICAL,TORS.....	1
					UOC:AP2,AP6,AP8,	
27	PAFFF	2510-01-222-2185	19207	12311789	DOOR,HATCH,VEHICLE.....	1
					UOC:AP8,	
27	PAFFF	2510-01-077-1862	19207	8756502-1	DOOR,HATCH,VEHICLE.....	1
					UOC:AP2,AP6,	

SECTION II

TM 9-2350-277-24P

(1) ITEM NO	(2) SMR	(3) NSN	(4) CAGE	(5) PART NUMBER	(6) DESCRIPTION AND USABLE ON CODE (UOC)	(7) QTY
28	PAFZZ	3120-00-782-1747	19207	10932458	.BUSHING, SLEEVE..... UOC:AP2, AP6, AP8,	2
29	PAOZZ	5330-00-679-9208	19207	8756506	.SEAL, NONMETALLIC SP..... UOC:AP2, AP6, AP8,	1
30	PAOZZ	4730-00-187-4202	81348	WW-P-471AASBCC	PLUG, PIPE..... UOC:AP2, AP6, AP8,	3
31	PAOZZ	5365-00-060-7294	19207	10932457	SPACER, SLEEVE..... UOC:AP2, AP6, AP8,	2
32	PAOZZ	5305-00-543-2866	80204	B1821BH038C250N	SCREW, CAP, HEXAGON H..... UOC:AP2, AP6, AP8,	1

END OF FIGURE

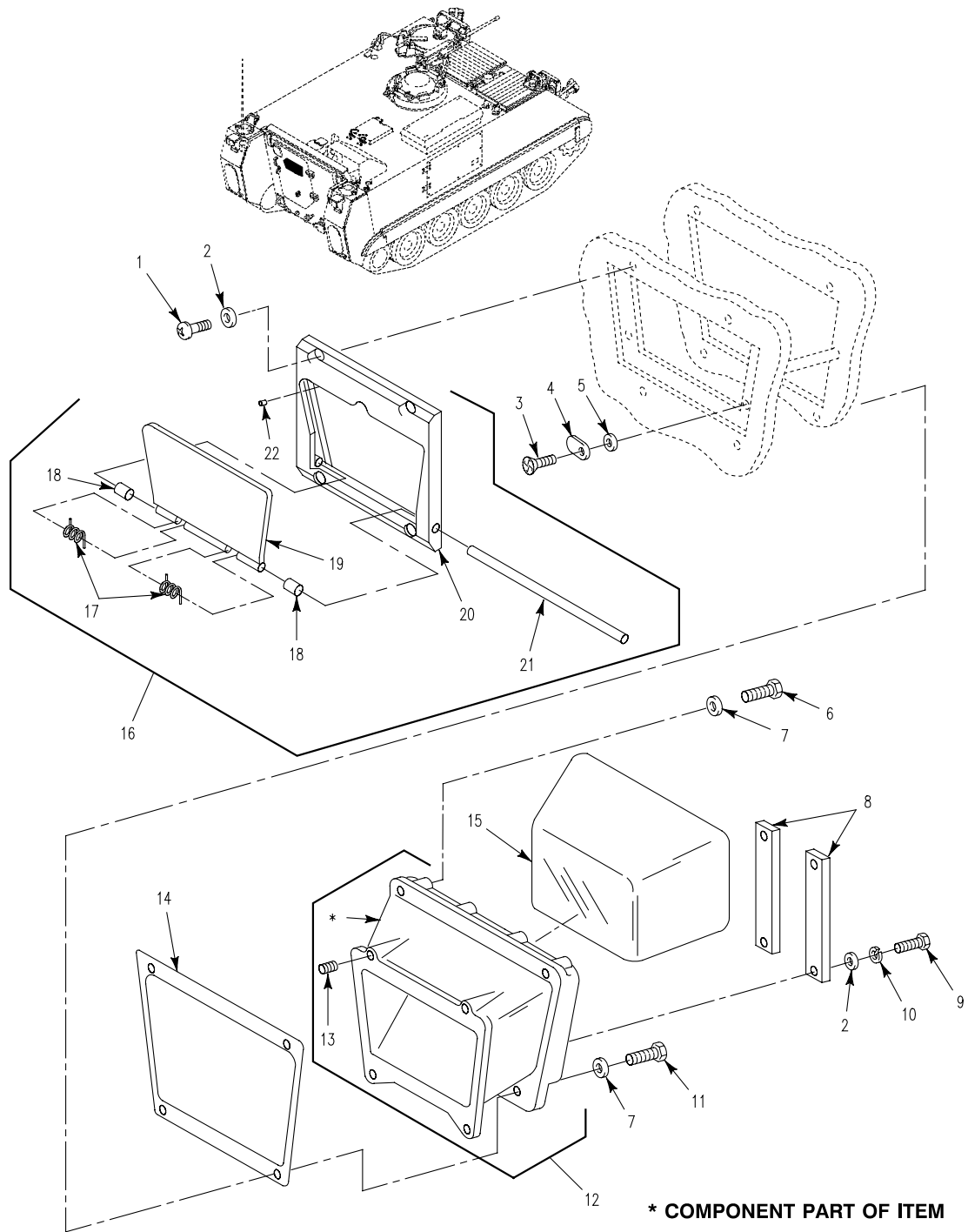

Figure 221. Rear Access Door Direct Vision Port (M58)

SECTION II

TM 9-2350-277-24P

(1) ITEM NO	(2) SMR	(3) NSN	(4) CAGE	(5) PART NUMBER	(6) DESCRIPTION AND USABLE ON CODE (UOC)	(7) QTY
					GROUP 1801 BODY, CAB, HOOD AND HULL ASSEMBLIES CONTINUED FIG. 221 REAR ACCESS DOOR DIRECT VISION PORT (M58)	
1	PAOZZ	5305-00-071-2096	96906	MS51958-87	SCREW,MACHINE..... UOC:AP8,	4
2	PAOZZ	5310-00-141-1795	88044	AN960-416	WASHER,FLAT..... UOC:AP8,	8
3	PAOZZ	5305-00-782-8408	96906	MS24693S96	SCREW,MACHINE..... UOC:AP8,	2
4	PAOZZ	5340-01-050-2116	19207	12265682	CLAMP,SYNCHRO..... UOC:AP8,	2
5	PAOZZ	5365-01-071-0655	19207	12265550-3	SHIM..... UOC:AP8,	2
6	PAOZZ	5305-00-269-3242	80204	B1821BH038F200N	SCREW,CAP,HEXAGON H..... UOC:AP8,	2
7	PAOZZ	5310-00-167-0821	88044	AN960-616	WASHER,FLAT..... UOC:AP8,	4
8	PAOZZ	5340-01-053-4411	19207	12265681	PLATE,MENDING..... UOC:AP8,	2
9	PAOZZ	5305-00-225-3843	80204	B1821BH025C100N	SCREW,CAP,HEXAGON H..... UOC:AP8,	4
10	PAOZZ	5310-00-582-5965	96906	MS35338-44	WASHER,LOCK..... UOC:AP8,	4
11	PAOZZ	5305-00-269-3238	80204	B1821BH038F125N	SCREW,CAP,HEXAGON H..... UOC:AP8,	2
12	PAOZZ	5340-01-053-4377	19207	12265678	COVER,ACCESS..... UOC:AP8,	1
13	PAFZZ	5325-00-079-2066	96906	MS51830-202L	.INSERT,SCREW THREAD..... UOC:AP8,	4
14	PAOZZ	5330-01-050-9620	19207	12265733	GASKET..... UOC:AP8,	1
15	PAOZZ	6650-01-302-7685	19207	12357802	PERISCOPE,TANK..... UOC:AP8,	1
16	PAOOO	2510-01-053-4407	19207	12265671	DOOR,HATCH,VEHICLE..... UOC:AP8,	1
17	PAOZZ	5360-01-056-4154	19207	12266198	.SPRING,HELICAL,TORS..... UOC:AP8,	2
18	PAOZZ	5365-01-358-1815	80205	NAS43DD5-34N	.SPACER,SLEEVE..... UOC:AP8,	2
19	PAOZZ	2510-01-051-5014	19207	12265672	.DOOR,VEHICULAR..... UOC:AP8,	1
20	XAOZZ		19207	12265734	.FRAME,VIEWING..... UOC:AP8,	1
21	XAOZZ		19207	12265735	.SHAFT,REAR VIEWING..... UOC:AP8,	1
22	PAOZZ	5330-00-236-1484	19207	12265608	.PACKING,PREFORMED..... UOC:AP8,	2

END OF FIGURE

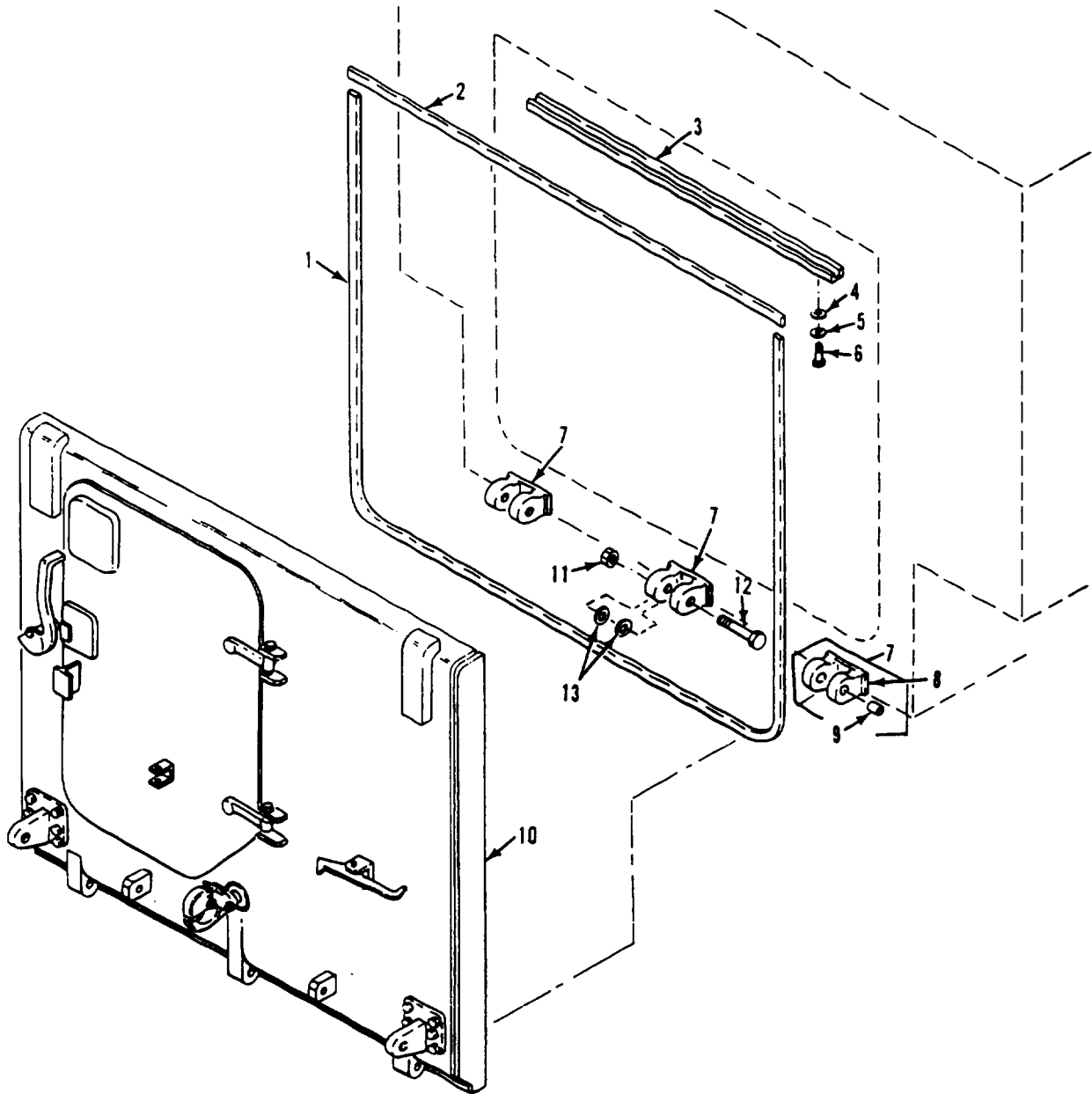

Figure 222. Ramp Assembly and Mounting Hardware
(M1068A3, M577A3)

SECTION II

TM 9-2350-277-24P
C01

(1) ITEM NO	(2) SMR	(3) NSN	(4) CAGE	(5) PART NUMBER	(6) DESCRIPTION AND USABLE ON CODE (UOC)	(7) QTY
					GROUP 1801 BODY, CAB, HOOD AND HULL ASSEMBLIES CONTINUED FIG. 222 RAMP ASSEMBLY AND MOUNTING HARDWARE (M577A3,M1068A3)	
1	PAOZZ	5330-00-715-3869	19207	10874857	SEAL, NONMETALLIC SP..... UOC: AP3, AP5,	1
2	PAOZZ	5330-00-715-3868	19207	10874856	SEAL, NONMETALLIC SP..... UOC: AP3, AP5,	1
3	PAOZZ	2590-00-084-7628	19207	10917758	PAD, CUSHIONING..... UOC: AP3, AP5,	1
4	PAOZZ	5310-00-809-3078	96906	MS27183-11	WASHER, FLAT..... UOC: AP3, AP5,	4
5	PAOZZ	5310-00-550-1130	96906	MS35333-40	WASHER, LOCK..... UOC: AP3, AP5,	4
6	PAOZZ	5305-00-988-1724	96906	MS35206-280	SCREW, MACHINE..... UOC: AP3, AP5,	4
7	PADZZ	2510-00-781-8522	19207	10886398	HINGE ASSEMBLY, RAMP..... UOC: AP3, AP5,	3
8	XADZZ		19207	10886398-1	.HINGE..... UOC: AP3, AP5,	1
9	PADZZ	3120-00-025-7746	19207	11677923-1	.BUSHING, SLEEVE..... UOC: AP3, AP5,	2
10	PADDD	2510-00-937-0471	19207	8756501	RAMP DOOR ASSEMBLY SEE FIG. 223.... UOC: AP3, AP5,	1
11	PAOZZ	5310-00-811-1377	96906	MS51922-72	NUT, SELF-LOCKING, HE..... UOC: AP3, AP5,	3
12	PAOZZ	5305-01-507-1723	80204	B1821BH100C650N	SCREW, CAP, HEXAGON H..... UOC: AP3, AP5,	3
13	PAOZZ	5310-00-832-5768	19207	8763381	WASHER, FLAT..... UOC: AP3, AP5,	6

END OF FIGURE

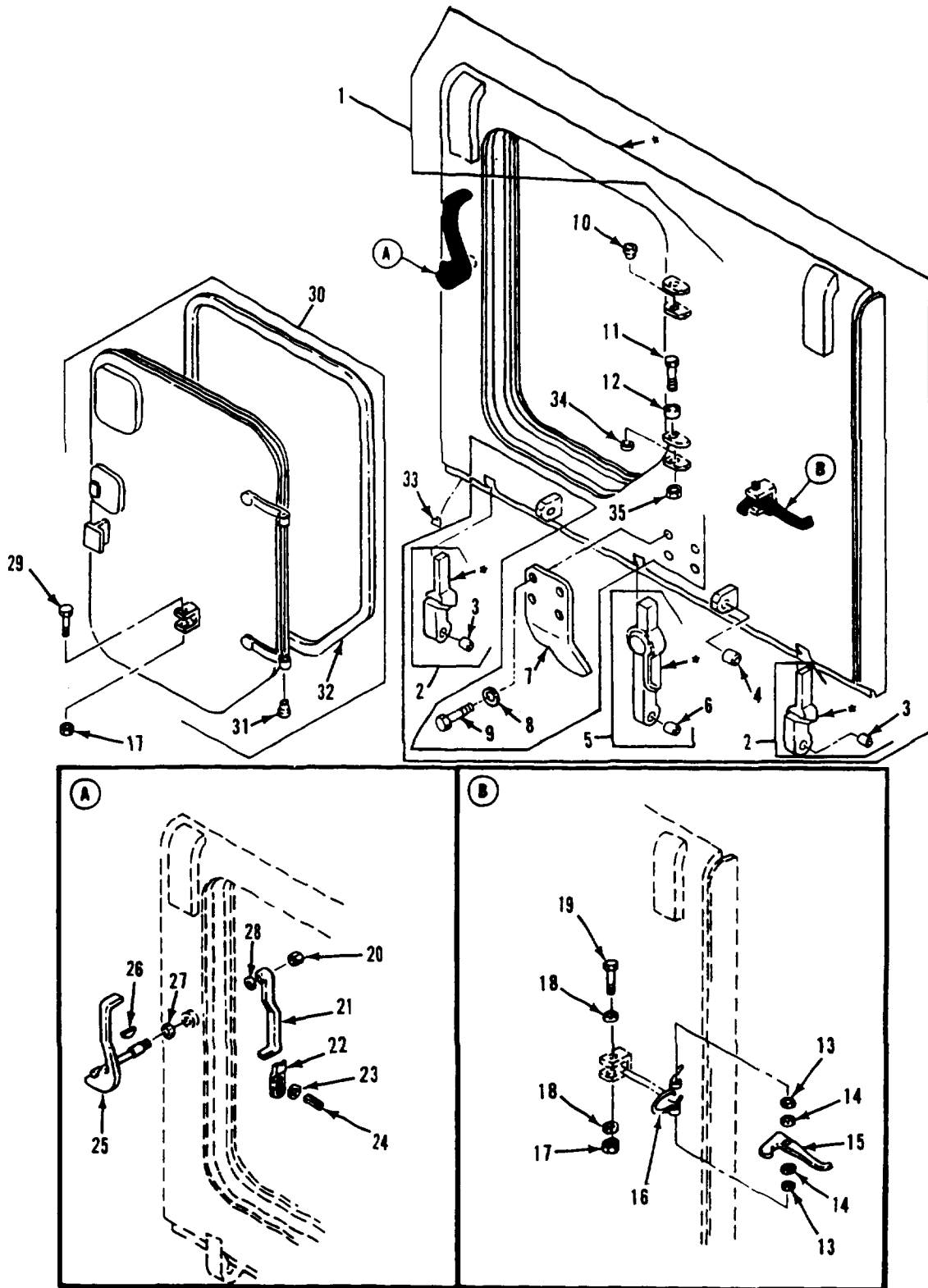

* COMPONENT OF ITEM

Figure 223. Ramp Door and Access Door Assembly
(M1068A3, M577A3)

SECTION II

TM 9-2350-277-24P

(1) ITEM NO	(2) SMR	(3) NSN	(4) CAGE	(5) PART NUMBER	(6) DESCRIPTION AND USABLE ON CODE (UOC)	(7) QTY
					GROUP 1801 BODY, CAB, HOOD AND HULL ASSEMBLIES CONTINUED FIG. 223 RAMP DOOR AND ACCESS DOOR ASSEMBLY (M577A3,M1068A3)	
1	XAFFF		19207	10861445	RAMP WELDMENT.....	1
2	PADDZ	5340-01-239-4881	19207	12350231	UOC:AP3,AP5, .LEAF,STRAP HINGE.....	2
3	PADZZ	3120-00-036-0304	19207	11677923-2	UOC:AP3,AP5, .BUSHING,SLEEVE.....	1
4	PAFZZ	3120-00-115-1309	19207	10865813	UOC:AP3,AP5, .BUSHING,SLEEVE.....	2
5	PADD	5340-01-246-8279	19207	12350230	UOC:AP3,AP5, .HINGE,RAMP,CENTER.....	1
6	PADZZ	3120-00-036-0304	19207	11677923-2	UOC:AP3,AP5, .BUSHING,SLEEVE.....	1
7	PAOZZ	5340-01-162-7040	19207	11661112	UOC:AP3,AP5, BRACKET,ANGLE.....	1
8	PAOZZ	5310-00-809-5998	96906	MS27183-18	UOC:AP3,AP5, WASHER,FLAT.....	4
9	PAOZZ	5305-00-915-8087	11083	1J5999	UOC:AP3,AP5, SCREW,CAP,HEXAGON H.....	4
10	PAFZZ	3120-00-901-2943	19207	10932459	UOC:AP3,AP5, BUSHING,SLEEVE.....	2
11	PAOZZ	5305-00-726-2567	80204	B1821BH063F500N	UOC:AP3,AP5, SCREW,CAP,HEXAGON H.....	2
12	PAFZZ	3120-00-045-4247	19207	10949728	UOC:AP3,AP5, BUSHING,SLEEVE.....	2
13	PAOZZ	5365-00-933-6946	19207	8756884	UOC:AP3,AP5, SPACER,COVER HINGED.....	2
14	PAOZZ	5310-00-708-7826	19207	10861259	UOC:AP3,AP5, WASHER,FLAT.....	2
15	PAOZZ	5340-00-999-2001	19207	10874799	UOC:AP3,AP5, LEVER,LOCK-RELEASE.....	1
16	PAOZZ	5360-00-321-6184	19207	8341554	UOC:AP3,AP5, SPRING,HELICAL,TORS.....	1
17	PAOZZ	5310-00-087-4652	96906	MS51922-17	UOC:AP3,AP5, NUT,SELF-LOCKING,HE.....	2
18	PAOZZ	5310-00-809-4061	96906	MS27183-15	UOC:AP3,AP5, WASHER,FLAT.....	2
19	PAOZZ	5305-00-781-3927	80204	B1821BH038C350N	UOC:AP3,AP5, SCREW,CAP,HEXAGON H.....	1
20	PAOZZ	5310-00-067-6356	96906	MS51922-57	UOC:AP3,AP5, NUT,SELF-LOCKING,HE.....	1
21	PAOZZ	2540-00-679-8046	19207	8763385	UOC:AP3,AP5, HANDLE,DOOR,VEHICUL.....	1
22	PAOZZ	2510-00-993-4714	19207	8763387	UOC:AP3,AP5, RELEASE,RAMP ASSEMB.....	1
23	PAOZZ	5310-00-827-0594	77447	754W	UOC:AP3,AP5, WASHER,SPRING TENS.....	2
24	PAOZZ	5315-01-208-6887	96906	MS171715	UOC:AP3,AP5, PIN,SPRING.....	1
25	PAOZZ	2540-00-712-8372	19207	10866264	UOC:AP3,AP5, HANDLE,DOOR.....	1
26	PAOZZ	5315-00-616-5524	96906	MS35756-10	UOC:AP3,AP5, KEY,WOODRUFF.....	1
27	PAOZZ	5331-00-579-8156	96906	MS28775-212	UOC:AP3,AP5, O-RING.....	1
28	PAOZZ	5310-00-167-0843	88044	AN960-1416L	UOC:AP3,AP5, WASHER,FLAT.....	18
29	PAOZZ	5305-00-543-2866	80204	B1821BH038C250N	UOC:AP3,AP5, SCREW,CAP,HEXAGON H.....	1

SECTION II

TM 9-2350-277-24P

(1) ITEM NO	(2) SMR	(3) NSN	(4) CAGE	(5) PART NUMBER	(6) DESCRIPTION AND USABLE ON CODE (UOC)	(7) QTY
30	PAFFF	2510-00-937-0470	19207	8756502	DOOR, HATCH, VEHICLE..... UOC:AP3, AP5,	1
31	PAFZZ	3120-00-782-1747	19207	10932458	. BUSHING, SLEEVE..... UOC:AP3, AP5,	2
32	PAOZZ	5330-00-679-9208	19207	8756506	. SEAL, NONMETALLIC SP..... UOC:AP3, AP5,	1
33	PAOZZ	4730-00-187-4202	81348	WW-P-471AASBCC	PLUG, PIPE..... UOC:AP3, AP5,	3
34	PAOZZ	5365-00-060-7294	19207	10932457	SPACER, SLEEVE..... UOC:AP3, AP5,	2
35	PAOZZ	5310-00-982-6809	96906	MS21044N10	NUT, SELF-LOCKING, HE..... UOC:AP3, AP5,	2

END OF FIGURE

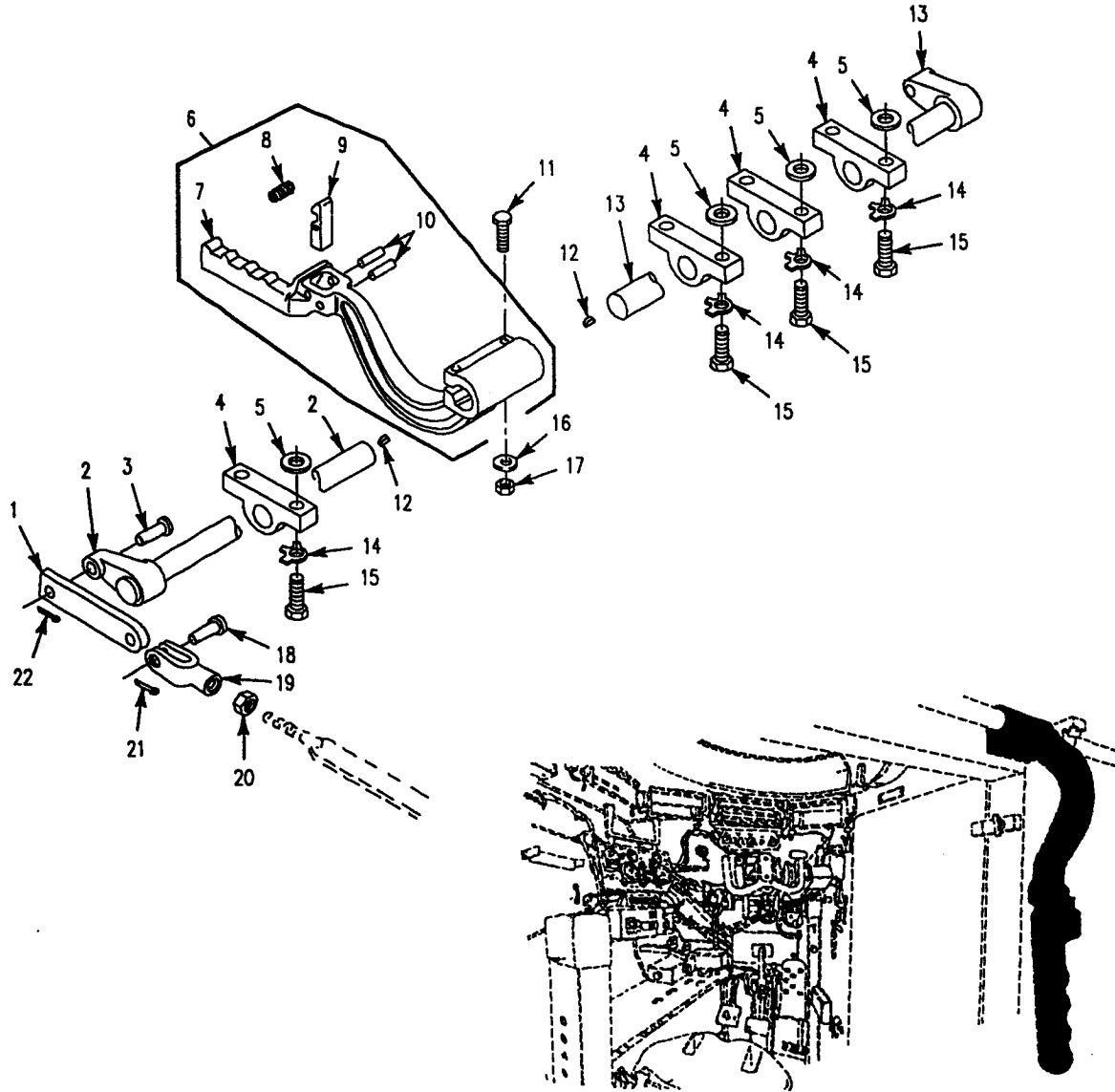

Figure 224. Ramp Lock Installation
(M1059A3, M1064A3, M113A3, M58)

SECTION II

TM 9-2350-277-24P
C01

(1) ITEM NO	(2) SMR	(3) NSN	(4) CAGE	(5) PART NUMBER	(6) DESCRIPTION AND USABLE ON CODE (UOC)	(7) QTY
					GROUP 1801 BODY, CAB, HOOD AND HULL ASSEMBLIES CONTINUED FIG. 224 RAMP LOCK INSTALLATION (M113A3,M1059A3,M1064A3,M58)	
1	PAOZZ	3040-00-412-1995	19207	8756668	CONNECTING LINK,RIG.....	2
2	PAOZZ	2510-00-007-4845	19207	10943113	UOC:APC,AP2,AP6,AP8, ARM,RAMP LOCK.....	1
2	PAOZZ	2510-00-781-8527	19207	8756723	UOC:APC,AP6,AP8, ARM,RAMPLOCK.....	1
3	PAOZZ	5315-00-904-1651	96906	MS20392-8C51	UOC:AP2, PIN,STRAIGHT,HEADED.....	2
4	PAOZZ	3040-00-412-1981	19207	10886486	UOC:APC,AP2,AP6,AP8, BRACKET,EYE,ROTATIN.....	4
5	PAOZZ	5310-00-809-5998	96906	MS27183-18	UOC:APC,AP2,AP6,AP8, WASHER,FLAT.....	8
6	PAOOO	5340-00-785-6334	19207	10886425	UOC:AP2, LEVER,MANUAL CONTRO.....	1
7	PAOZZ	5340-00-781-8551	19207	10886397	UOC:APC,AP2,AP6,AP8, .LEVER,MANUAL CONTRO.....	1
8	PAOZZ	5360-00-321-6168	19207	8340827	UOC:APC,AP2,AP6,AP8, .SPRING,HELICAL,TORS.....	1
9	PAOZZ	3040-00-040-1079	19207	8340826	UOC:APC,AP2,AP6,AP8, .PAWL.....	1
10	PAOZZ	5315-00-809-8786	96906	MS16562-51	UOC:APC,AP2,AP6,AP8, .PIN,SPRING.....	2
11	PAOZZ	5305-00-269-3217	96906	MS90725-67	UOC:APC,AP2,AP6,AP8, SCREW,CAP,HEXAGON H.....	2
12	PAOZZ	5315-00-616-5529	96906	MS35756-16	UOC:APC,AP2,AP6,AP8, KEY,WOODRUFF.....	2
13	PAOZZ	2510-00-006-9636	19207	10943112	UOC:APC,AP2,AP6,AP8, ARM,RAMP LOCK.....	1
13	PAOZZ	5340-00-781-8525	19207	8756722	UOC:APC,AP6,AP8, ARM,HAND CRANK.....	1
14	PAOZZ	5310-00-333-7385	19207	8340107	UOC:AP2, WASHER,KEY.....	8
15	PAOZZ	5305-00-071-2070	80204	B1821H050C175N	UOC:APC,AP2,AP6, SCREW,CAP,HEXAGON H.....	8
16	PAOZZ	5310-00-080-6004	96906	MS27183-14	UOC:APC,AP2,AP6,AP8, WASHER,FLAT.....	2
17	PAOZZ	5310-00-087-4652	96906	MS51922-17	UOC:APC,AP2,AP6,AP8, NUT,SELF-LOCKING,HE.....	2
18	PAOZZ	5315-00-081-7042	96906	MS20392-7C37	UOC:APC,AP2,AP6,AP8, PIN,STRAIGHT,HEADED.....	2
19	PAOZZ	5340-00-592-6621	19207	8340816	UOC:APC,AP2,AP6,AP8, CLEVIS,ROD END.....	2
19	PAOZZ	5340-00-177-3957	96906	MS35812-11	UOC:APC,AP2,AP6,AP8, CLEVIS,ROD END.....	2
19	PAOZZ	5340-00-550-8070	96906	MS35812-6	UOC:AP2, CLEVIS,ROD END.....	2
20	PAOZZ	5310-00-732-0560	96906	MS51968-14	UOC:APC,AP6, NUT,PLAIN,HEXAGON.....	2
21	PAOZZ	5315-00-816-1794	24617	103374	UOC:AP2, PIN,COTTER.....	2
21	PAOZZ	5315-01-359-1451	96906	MS24665-285	UOC:APC,AP6,AP8, PIN,COTTER.....	2
22	PAOZZ	5315-00-839-5822	80205	MS24665-353	UOC:AP2, PIN,COTTER.....	2

END OF FIGURE

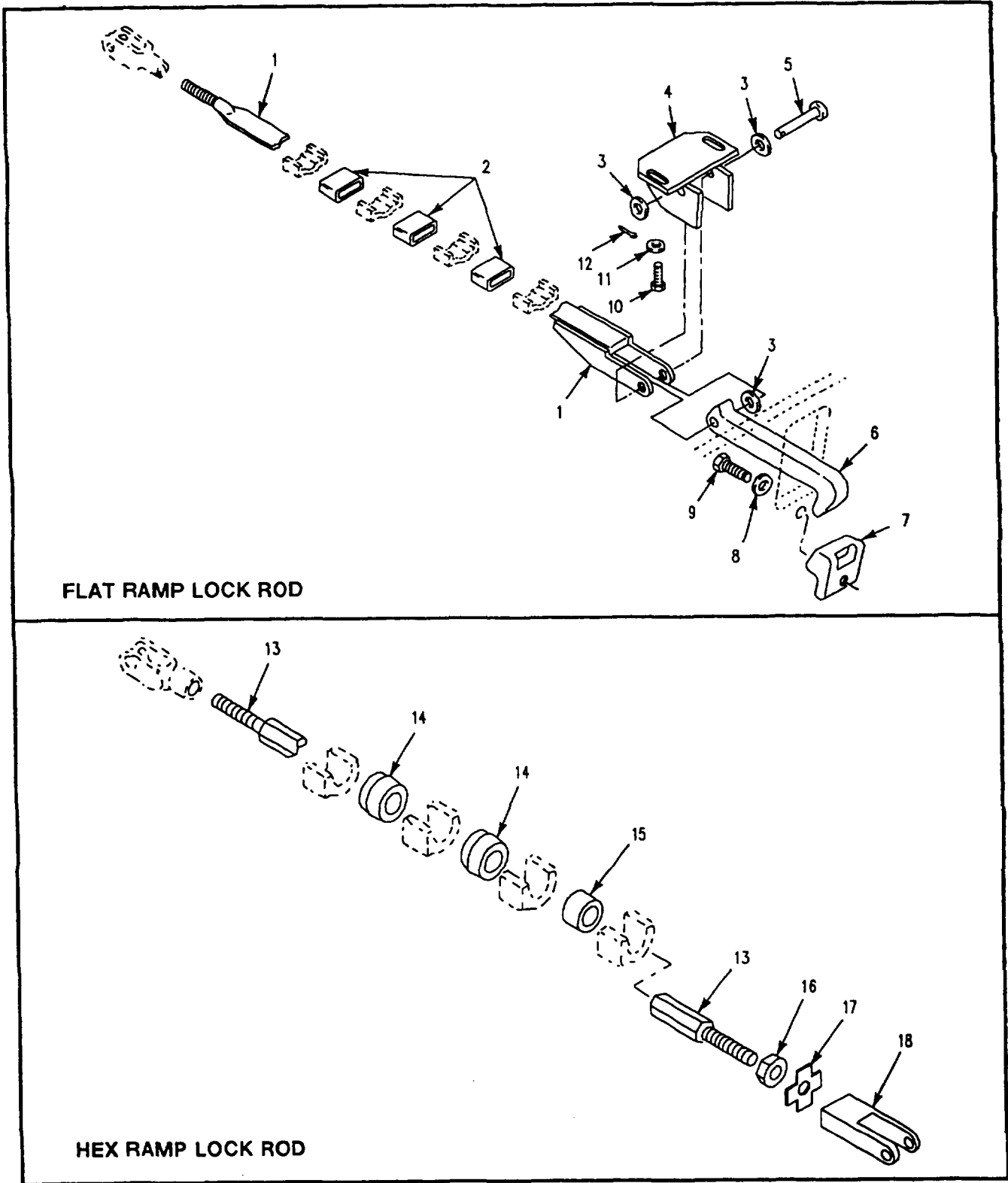

Figure 225. Ramp Lock Assemblies
(M1059A3, M113A3, M58)

SECTION II

TM 9-2350-277-24P

(1) ITEM NO	(2) SMR	(3) NSN	(4) CAGE	(5) PART NUMBER	(6) DESCRIPTION AND USABLE ON CODE (UOC)	(7) QTY
GROUP 1801 BODY, CAB, HOOD AND HULL ASSEMBLIES CONTINUED FIG. 225 RAMP LOCK ASSEMBLIES (M113A3,M1059A3,M58)						
1	PAOZZ	2510-00-762-1730	19207	10942582	ROD,RAMP LOCK..... UOC:APC,AP6,AP8,	2
2	PAOZZ	5340-00-299-0743	19207	10942578	BUMPER,NONMETALLIC..... UOC:APC,AP6,AP8,	6
3	PAOZZ	5310-00-809-5998	96906	MS27183-18	WASHER,FLAT..... UOC:APC,AP6,AP8,	8
4	PAOZZ	5340-00-125-3806	19207	10942581	STRIKE,CATCH..... UOC:APC,AP6,AP8,	2
5	PAOZZ	5315-00-957-9389	96906	MS20392-7C79	PIN,STRAIGHT,HEADED..... UOC:APC,AP6,AP8,	2
6	PAOZZ	5340-00-842-2940	19207	10942580	LATCH,RAMP LOCK..... UOC:APC,AP6,AP8,	2
7	PAOZZ	5340-00-133-9812	19207	10942579	STRIKE,CATCH..... UOC:APC,AP6,AP8,	2
8	PAOZZ	5310-00-814-0628	19207	8756684	WASHER,FLAT..... UOC:APC,AP6,AP8,	2
9	PAOZZ	5305-00-719-5235	96906	MS90727-114	SCREW,CAP,HEXAGON H..... UOC:APC,AP6,AP8,	2
10	PAOZZ	5305-00-068-0511	80204	B1821BH038C125N	SCREW,CAP,HEXAGON H..... UOC:APC,AP6,AP8,	4
11	PAOZZ	5310-00-000-0079	19200	10910174-33	WASHER,FLAT..... UOC:APC,AP6,AP8,	4
12	PAOZZ	5315-00-816-1794	24617	103374	PIN,COTTER..... UOC:APC,AP6,AP8,	2
13	PAOZZ	5342-00-456-5954	19207	10886620	TIE ROD,TENSIONING, USE AFTER MV300384..... UOC:APC,AP6,AP8,	2
14	PAOZZ	5365-00-734-3032	19207	7343032	BUSHING,NONMETALLIC USE AFTER MV300384..... UOC:APC,AP6,AP8,	4
15	PAOZZ	5365-00-053-0513	19207	8756679	BUSHING,NONMETALLIC USE AFTER MU300824..... UOC:APC,AP6,AP8,	2
16	PAOZZ	5310-00-834-8734	96906	MS35691-37	NUT,PLAIN,HEXAGON USE AFTER MV300384..... UOC:APC,AP6,AP8,	2
17	PAOZZ	5310-00-333-7385	19207	8340107	WASHER,KEY USE AFTER MV300384..... UOC:APC,AP6,AP8,	2
18	PAOZZ	5340-01-110-4231	19207	12298121	CLEVIS,ROD END USE AFTER MV300384.. UOC:APC,AP6,AP8,	2

END OF FIGURE

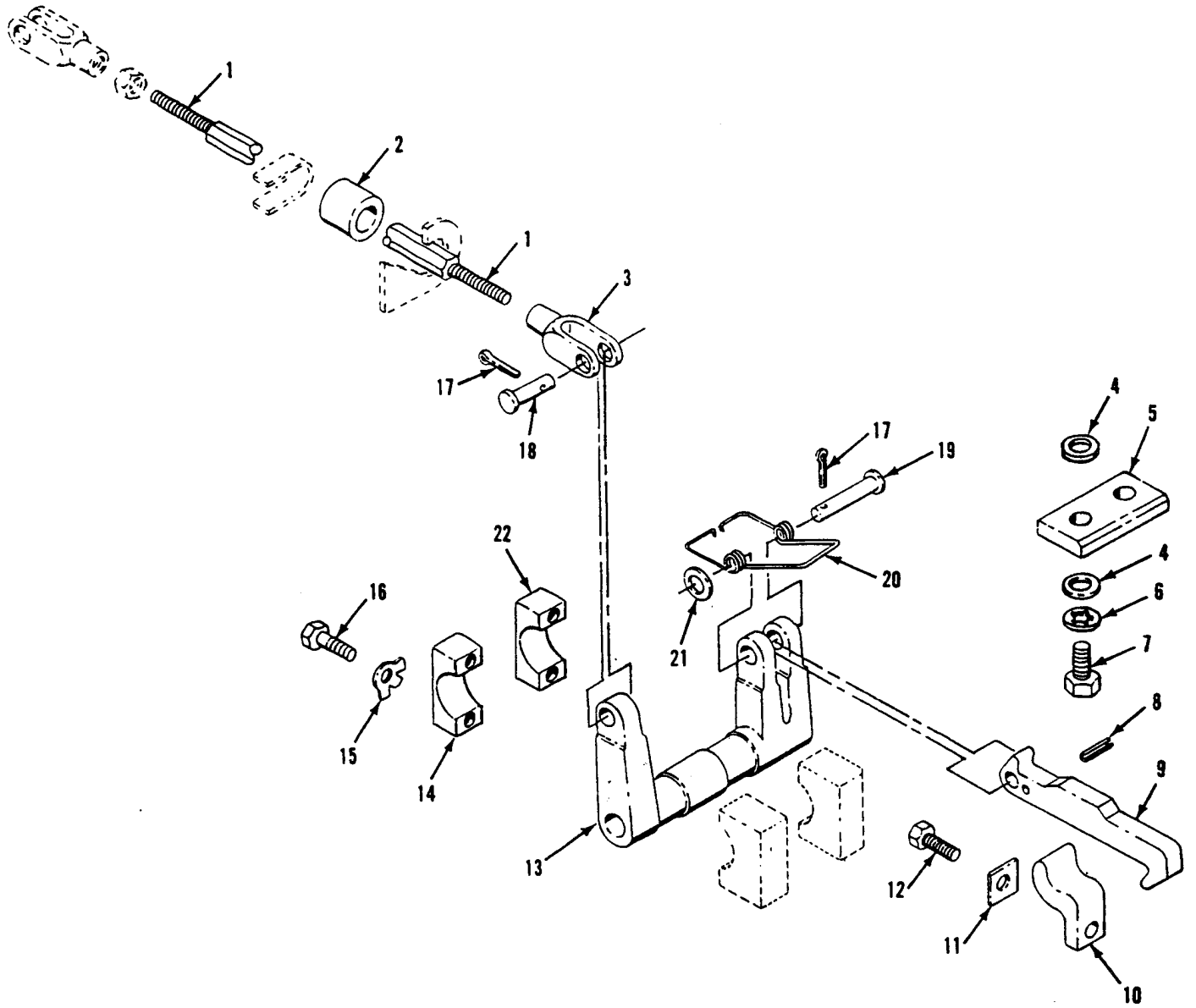

Figure 226. Ramp Lock Release Latch and Mounting Hardware (M1064A3)

SECTION II

TM 9-2350-277-24P

(1) ITEM NO	(2) SMR	(3) NSN	(4) CAGE	(5) PART NUMBER	(6) DESCRIPTION AND USABLE ON CODE (UOC)	(7) QTY
					GROUP 1801 BODY, CAB, HOOD AND HULL ASSEMBLIES CONTINUED FIG. 226 RAMP LOCK RELEASE LATCH AND MOUNTING HARDWARE (M1064A3)	
1	PAOZZ	5342-00-456-5954	19207	10886620	TIE ROD, TENSIONING, UOC: AP2,	2
2	PAOZZ	5365-00-053-0513	19207	8756679	BUSHING, NONMETALLIC. UOC: AP2,	6
3	PAOZZ	5340-00-592-6621	19207	8340816	CLEVIS, ROD END. UOC: AP2,	2
4	PAOZZ	5310-00-080-6004	96906	MS27183-14	WASHER, FLAT. UOC: AP2,	14
5	PAOZZ	5340-00-891-1121	19207	10886480	PLATE, MENDING. UOC: AP2,	2
6	PAOZZ	5310-00-595-7237	96906	MS35333-42	WASHER, LOCK. UOC: AP2,	4
7	PAOZZ	5305-00-725-2317	80204	B1821BH038C150N	SCREW, CAP, HEXAGON H. UOC: AP2,	4
8	PAOZZ	5315-00-844-5836	96906	MS16562-65	PIN, SPRING. UOC: AP2,	2
9	PAFZZ	5340-00-054-8375	19207	8756685	LEVER, LOCK-RELEASE. UOC: AP2,	2
10	PAOZZ	3040-00-938-8202	19207	10886468	PAWL. UOC: AP2,	2
11	PAOZZ	5310-00-814-0628	19207	8756684	WASHER, FLAT. UOC: AP2,	2
12	PAOZZ	5305-00-719-5238	80204	B1821BH050F200N	SCREW, CAP, HEXAGON H. UOC: AP2,	2
13	PAOZZ	2540-00-067-7888	19207	8756433	CROSS SHAFT, RAMP LO. UOC: AP2,	2
14	PAOZZ	3040-00-412-1979	19207	8756717	BRACKET, EYE, NONROTA OUTER. UOC: AP2,	2
15	PAOZZ	5310-00-655-9668	19207	10863380	WASHER, KEY. UOC: AP2,	8
16	PAOZZ	5305-00-821-3869	80204	B1821BH038C175N	SCREW, CAP, HEXAGON H. UOC: AP2,	8
17	PAOZZ	5315-01-359-1451	96906	MS24665-285	PIN, COTTER. UOC: AP2,	2
18	PAOZZ	5315-00-081-7042	96906	MS20392-7C37	PIN, STRAIGHT, HEADED. UOC: AP2,	2
19	PAOZZ	5315-00-812-7427	96906	MS20392-7C73	PIN, STRAIGHT, HEADED. UOC: AP2,	2
20	PAOZZ	5360-00-971-1549	19207	10917902	SPRING, HELICAL, TORS. UOC: AP2,	2
21	PAOZZ	5310-00-809-5998	96906	MS27183-18	WASHER, FLAT. UOC: AP2,	4
22	PAOZZ	3130-01-153-1810	19207	10874702	HOUSING, BEARING UNI INNER. UOC: AP2,	2

END OF FIGURE

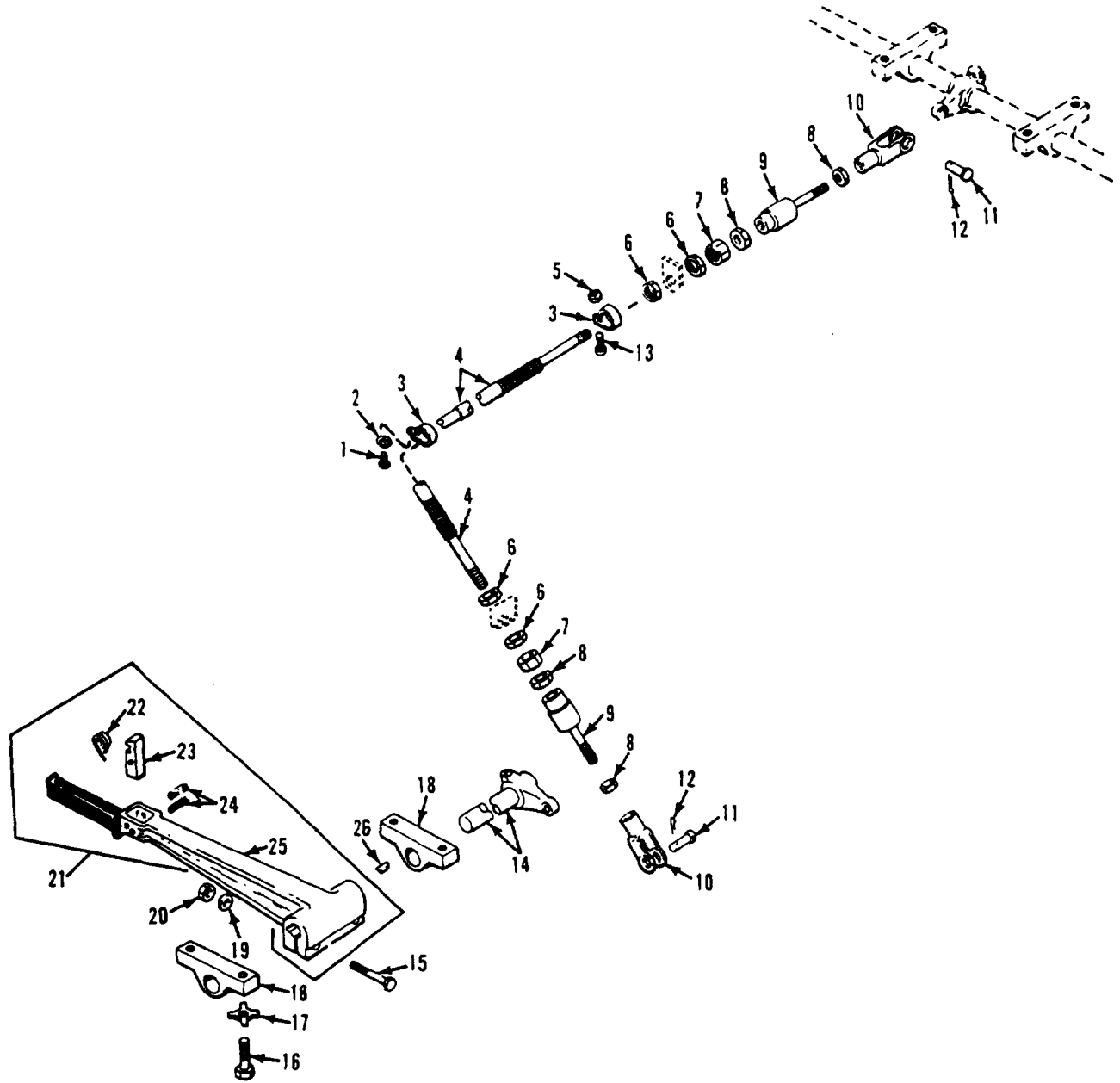

Figure 227. Ramp Lock Release Handle and Mounting Hardware (M1068A3, M577A3)

SECTION II

TM 9-2350-277-24P
C01

(1) ITEM NO	(2) SMR	(3) NSN	(4) CAGE	(5) PART NUMBER	(6) DESCRIPTION AND USABLE ON CODE (UOC)	(7) QTY
					GROUP 1801 BODY, CAB, HOOD AND HULL ASSEMBLIES CONTINUED FIG. 227 RAMP LOCK RELEASE HANDLE AND MOUNTING HARDWARE (M577A3,M1068A3)	
1	PAOZZ	5305-00-984-6211	96906	MS35206-264	SCREW,MACHINE..... UOC:AP3,AP5,	1
2	PAOZZ	5310-00-576-5752	96906	MS35333-39	WASHER,LOCK..... UOC:AP3,AP5,	1
3	PAOZZ	5340-00-664-8163	96906	MS21919WDG11	CLAMP,LOOP..... UOC:AP3,AP5,	6
4	PAOZZ	2590-00-991-8388	19207	8712192	CONTROL ASSEMBLY,PU..... UOC:AP3,AP5,	1
5	PAOZZ		81349	M45913/1-010CG8Z	NUT,SELF-LOCKING,HE..... UOC:AP3,AP5,	5
6	PAOZZ	5310-00-842-1190	96906	MS35691-61	NUT,PLAIN,HEXAGON..... UOC:AP3,AP5,	4
7	PAOZZ	4730-00-971-1545	19207	10885731	SEAL NUT,PIPE..... UOC:AP3,AP5,	2
8	PAOZZ	5310-00-732-0560	96906	MS51968-14	NUT,PLAIN,HEXAGON..... UOC:AP3,AP5,	4
9	PAOZZ	3040-00-971-1544	19207	10885732	BALL JOINT..... UOC:AP3,AP5,	2
10	PAOZZ	5340-00-177-3957	96906	MS35812-11	CLEVIS,ROD END..... UOC:AP3,AP5,	2
11	PAOZZ	5315-00-081-7042	96906	MS20392-7C37	PIN,STRAIGHT,HEADED..... UOC:AP3,AP5,	2
12	PAOZZ	5315-01-359-1451	96906	MS24665-285	PIN,COTTER..... UOC:AP3,AP5,	2
13	PAOZZ	5305-00-984-6212	96906	MS35206-265	SCREW,MACHINE..... UOC:AP3,AP5,	5
14	PAOZZ	2510-00-004-2307	19207	10917830	ARM,RAMP LOCK..... UOC:AP3,AP5,	1
15	PAOZZ	5305-00-638-8920	80204	B1821BH038C225N	SCREW,CAP,HEXAGON H..... UOC:AP3,AP5,	2
16	PAOZZ	5305-00-071-2070	80204	B1821BH050C175N	SCREW,CAP,HEXAGON H..... UOC:AP3,AP5,	4
17	PAOZZ	5310-00-333-7385	19207	8340107	WASHER,KEY..... UOC:AP3,AP5,	4
18	PAOZZ	3040-00-412-1981	19207	10886486	BRACKET,EYE,ROTATIN..... UOC:AP3,AP5,	2
19	PAOZZ	5310-00-080-6004	96906	MS27183-14	WASHER,FLAT..... UOC:AP3,AP5,	2
20	PAOZZ		81348	M45913/1-6CG8Z	NUT,SELF-LOCKING,HE..... UOC:AP3,AP5,	2
21	PAOZZ	5340-00-971-1543	19207	10917819	LEVER,MANUAL CONTRO..... UOC:AP3,AP5,	1
22	PAOZZ	5360-00-321-6168	19207	8340827	.SPRING,HELICAL,TORS..... UOC:AP3,AP5,	1
23	PAOZZ	3040-00-040-1079	19207	8340826	.PAWL..... UOC:AP3,AP5,	1
24	PAOZZ	5315-00-809-8786	96906	MS16562-51	.PIN,SPRING..... UOC:AP3,AP5,	2
25	XAOZZ		19207	10917818	.HANDLE..... UOC:AP3,AP5,	1
26	PAOZZ	5315-00-616-5529	96906	MS35756-16	KEY,WOODRUFF..... UOC:AP3,AP5,	1

END OF FIGURE

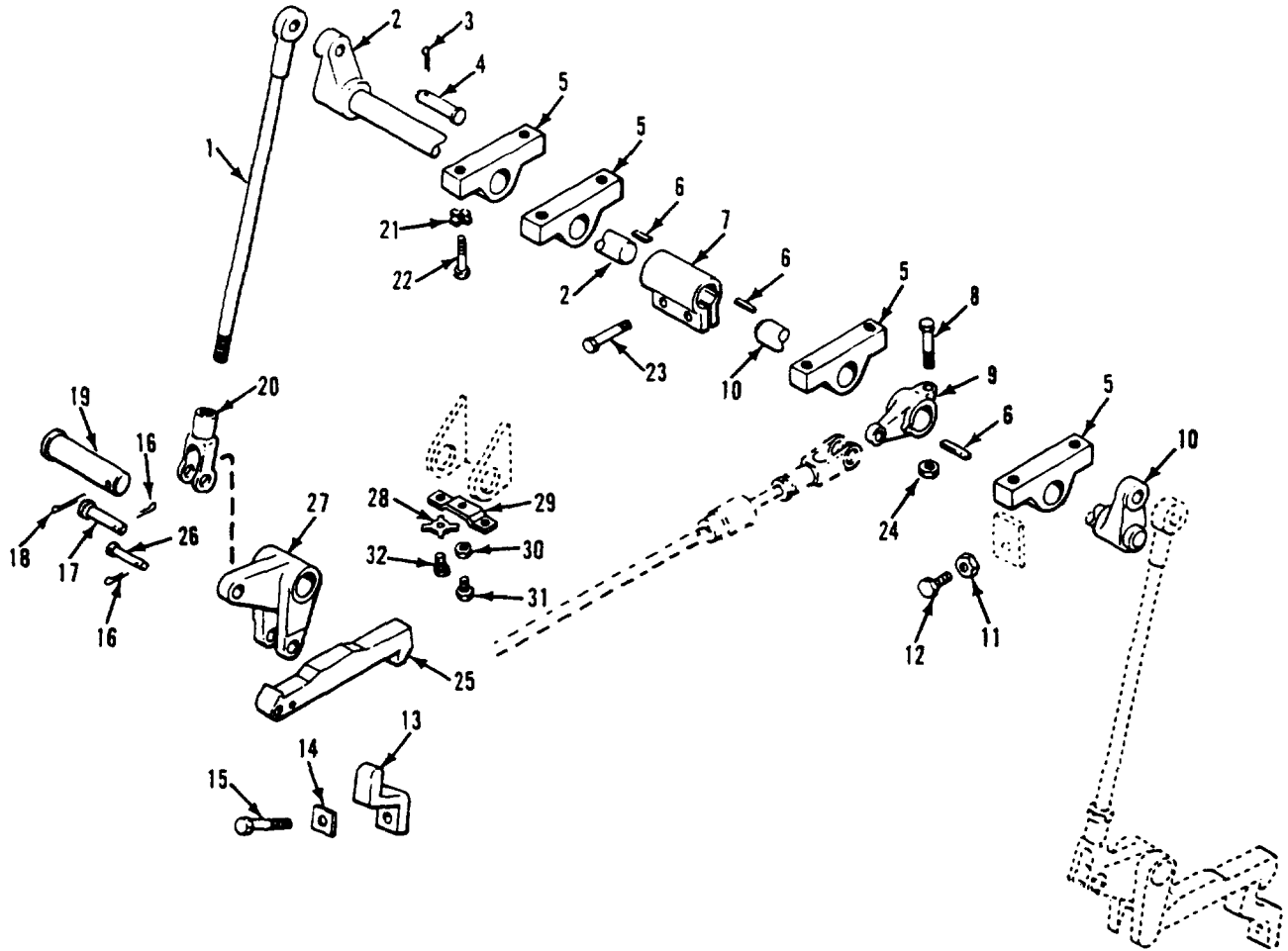

Figure 228. Ramp Lock Release Handle and Mounting Hardware (M1068A3, M577A3)

SECTION II

TM 9-2350-277-24P
C01

(1) ITEM NO	(2) SMR	(3) NSN	(4) CAGE	(5) PART NUMBER	(6) DESCRIPTION AND USABLE ON CODE (UOC)	(7) QTY
					GROUP 1801 BODY, CAB, HOOD AND HULL ASSEMBLIES CONTINUED FIG. 228 RAMP LOCK RELEASE HANDLE AND MOUNTING HARDWARE (M577A3,M1068A3)	
1	PAOZZ	5306-00-457-0482	19207	10932532	BOLT,EYE..... UOC:AP3,AP5,	2
2	PAOZZ	2510-00-003-8340	19207	10917771	ARM,RAMP LOCK..... UOC:AP3,AP5,	1
3	PAOZZ	5315-00-839-5822	80205	MS24665-353	PIN,COTTER..... UOC:AP3,AP5,	2
4	PAOZZ	5315-00-087-4649	96906	MS20392-8C61	PIN,STRAIGHT,HEADED..... UOC:AP3,AP5,	2
5	PAOZZ	3040-00-412-1981	19207	10886486	BRACKET,EYE,ROTATIN..... UOC:AP3,AP5,	4
6	PAOZZ	5315-00-616-5529	96906	MS35756-16	KEY,WOODRUFF..... UOC:AP3,AP5,	3
7	PAOZZ	3040-00-003-1008	19207	10917859	COLLAR,SHAFT..... UOC:AP3,AP5,	1
8	PAOZZ	5305-00-638-8920	80204	B1821BH038C225N	SCREW,CAP,HEXAGON H..... UOC:AP3,AP5,	1
9	PAOZZ	3040-00-783-7069	19207	10917808	LEVER,REMOTE CONTRO..... UOC:AP3,AP5,	1
10	PAOZZ	2510-00-003-8341	19207	10917853	ARM,RAMP LOCK..... UOC:AP3,AP5,	1
11	PAOZZ	5310-00-732-0558	96906	MS51967-8	NUT,PLAIN,HEXAGON..... UOC:AP3,AP5,	2
12	PAOZZ		80204	S620NB38CAK23005 NNCE1	SETSCREW..... UOC:AP3,AP5,	2
13	PAOZZ	3040-00-938-8202	19207	10886468	PAWL..... UOC:AP3,AP5,	2
14	PAOZZ	5310-00-814-0628	19207	8756684	WASHER,FLAT..... UOC:AP3,AP5,	2
15	PAOZZ	5305-00-719-5238	80204	B1821BH050F200N	SCREW,CAP,HEXAGON H..... UOC:AP3,AP5,	2
16	PAOZZ	5315-01-359-1451	96906	MS24665-285	PIN,COTTER..... UOC:AP3,AP5,	4
17	PAOZZ	5315-00-081-7042	96906	MS20392-7C37	PIN,STRAIGHT,HEADED..... UOC:AP3,AP5,	2
18	PAOZZ	5315-00-013-7228	80205	MS24665-423	PIN,COTTER..... UOC:AP3,AP5,	2
19	PAOZZ	5315-00-834-1160	96906	MS20392-12C101	PIN,STRAIGHT,HEADED..... UOC:AP3,AP5,	2
20	PAOZZ	5340-00-177-3957	96906	MS35812-11	CLEVIS,ROD END..... UOC:AP3,AP5,	2
21	PAOZZ	5310-00-333-7385	19207	8340107	WASHER,KEY..... UOC:AP3,AP5,	8
22	PAOZZ	5305-00-071-2070	80204	B1821BH050C175N	SCREW,CAP,HEXAGON H..... UOC:AP3,AP5,	8
23	PAOZZ	5305-00-269-3236	80204	B1821BH038F100N	SCREW,CAP,HEXAGON H..... UOC:AP3,AP5,	2
24	PAOZZ		81348	M45913/1-6CG8Z	NUT,SELF-LOCKING,HE..... UOC:AP3,AP5,	1
25	PAFZZ	5340-00-054-8375	19207	8756685	LEVER,LOCK-RELEASE..... UOC:AP3,AP5,	2
26	PAOZZ	5315-00-087-4648	96906	MS20392-7C49	PIN,STRAIGHT,HEADED..... UOC:AP3,AP5,	2
27	PAOZZ	3040-00-405-1983	19207	10917796	LEVER,REMOTE CONTRO..... UOC:AP3,AP5,	2
28	PAOZZ	5310-00-572-0741	19207	8704692	WASHER,KEY..... UOC:AP3,AP5,	4
29	PAOZZ	2540-01-077-1662	19207	10932817	STOP,RAMP LOCK..... UOC:AP3,AP5,	2
30	PAOZZ	5310-00-851-2682	96906	MS35691-17	NUT,PLAIN,HEXAGON..... UOC:AP3,AP5,	2

SECTION II

TM 9-2350-277-24P
C01

(1) ITEM NO	(2) SMR	(3) NSN	(4) CAGE	(5) PART NUMBER	(6) DESCRIPTION AND USABLE ON CODE (UOC)	(7) QTY
31	PAOZZ	5305-00-942-2196	96906	MS18154-60	SCREW,CAP,HEXAGON H..... UOC:AP3,AP5,	2
32	PAOZZ	5305-00-225-3843	80204	B1821BH025C100N	SCREW,CAP,HEXAGON H..... UOC:AP3,AP5,	4

END OF FIGURE

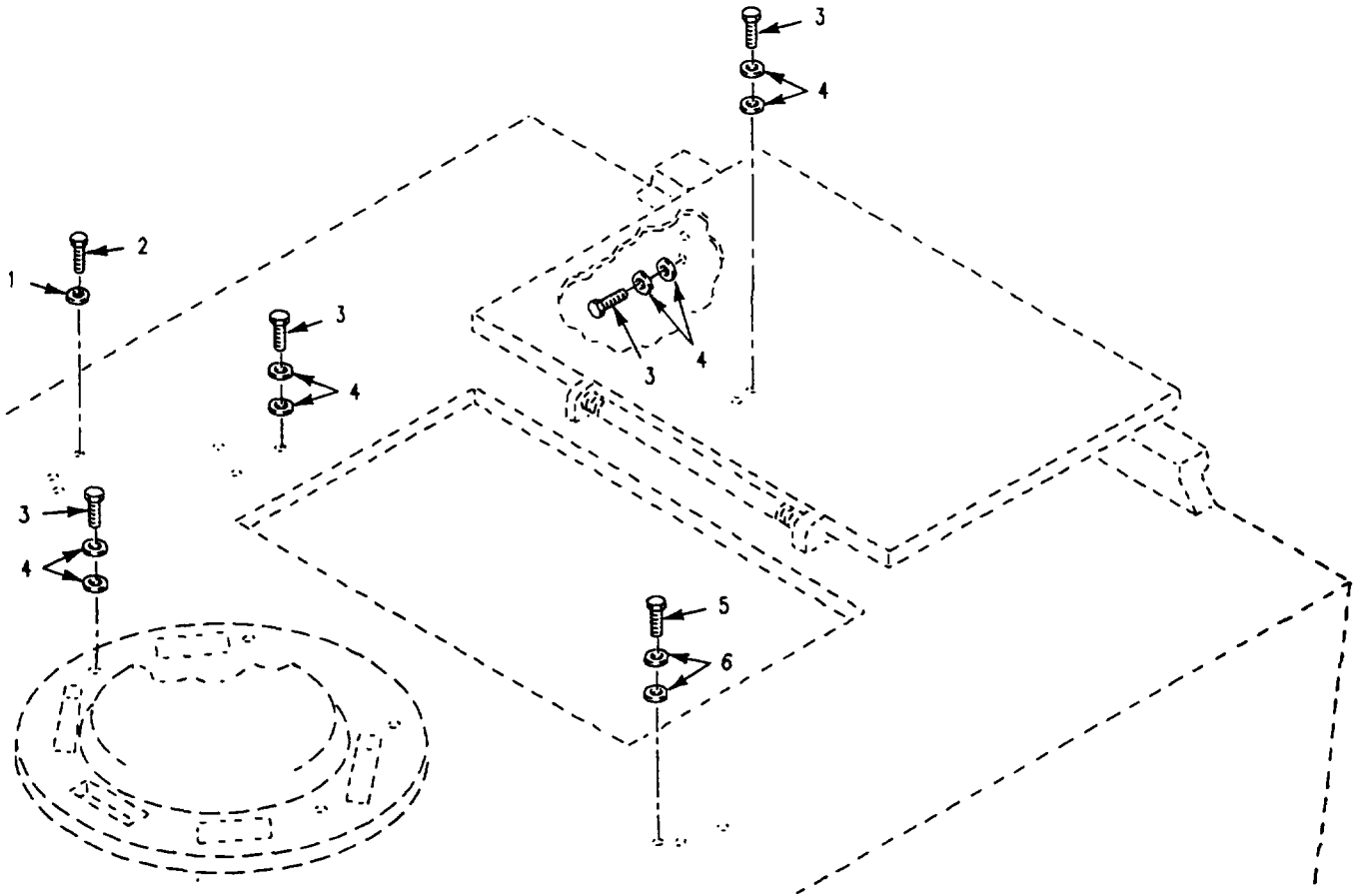

Figure 229. Gun Shield Mounting Installation
(M1064A3, M113A3)

SECTION II

TM 9-2350-277-24P

(1) ITEM NO	(2) SMR	(3) NSN	(4) CAGE	(5) PART NUMBER	(6) DESCRIPTION AND USABLE ON CODE (UOC)	(7) QTY
					GROUP 1801 BODY, CAB, HOOD AND HULL ASSEMBLIES CONTINUED FIG. 229 GUN SHIELD MOUNTING INSTALLATION (M113A3,M1064A3)	
1	PAOZZ	5310-00-003-9174	96906	MS27183-21	WASHER, FLAT..... UOC: APC, AP2,	2
2	PAOZZ	5305-00-724-5907	96906	MS90725-157	SCREW, CAP, HEXAGON H..... UOC: APC, AP2,	2
3	PAOZZ	5305-00-044-4153	96906	MS90725-109	SCREW, CAP, HEXAGON H..... UOC: APC, AP2,	14
4	PAOZZ	5310-00-809-3079	96906	MS27183-19	WASHER, FLAT..... UOC: APC, AP2,	28
5	PAOZZ	5305-00-942-2196	96906	MS18154-60	SCREW, CAP, HEXAGON H..... UOC: APC, AP2,	4
6	PAOZZ	5310-00-809-4061	96906	MS27183-15	WASHER, FLAT..... UOC: APC, AP2,	8

END OF FIGURE

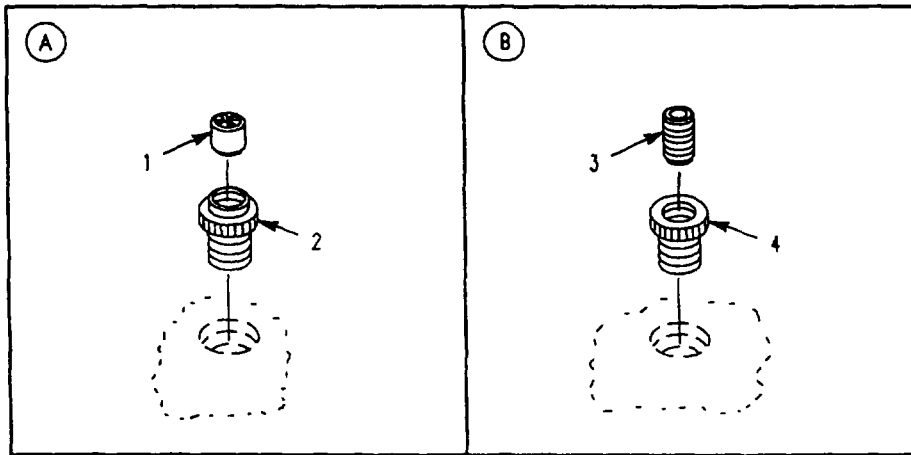
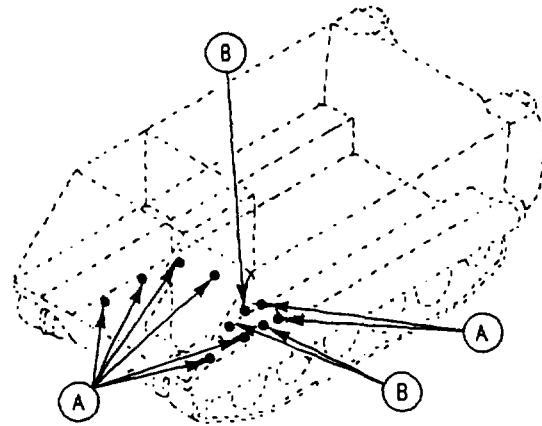

Figure 230. Armor Mounting Provisions
(M113A3)

SECTION II

TM 9-2350-277-24P

(1) ITEM NO	(2) SMR	(3) NSN	(4) CAGE	(5) PART NUMBER	(6) DESCRIPTION AND USABLE ON CODE (UOC)	(7) QTY
					GROUP 1801 BODY, CAB, HOOD AND HULL ASSEMBLIES CONTINUED FIG. 230 ARMOR MOUNTING PROVISIONS (M113A3)	
1	PAFZZ	5340-01-308-1574	19207	12358710	PLUG, PROTECTIVE, DUS..... UOC: APC,	8
2	PAFZZ	5340-01-230-1627	83324	CRC2112SB16FL	INSERT, SCREW THREAD..... UOC: APC,	8
3	PAFZZ	5305-01-306-1620	96906	MS51966-158	SETSCREW..... UOC: APC,	3
4	PAFZZ	5325-00-930-1617	83324	CR1210SB17	INSERT, SCREW THREAD..... UOC: APC,	3

END OF FIGURE

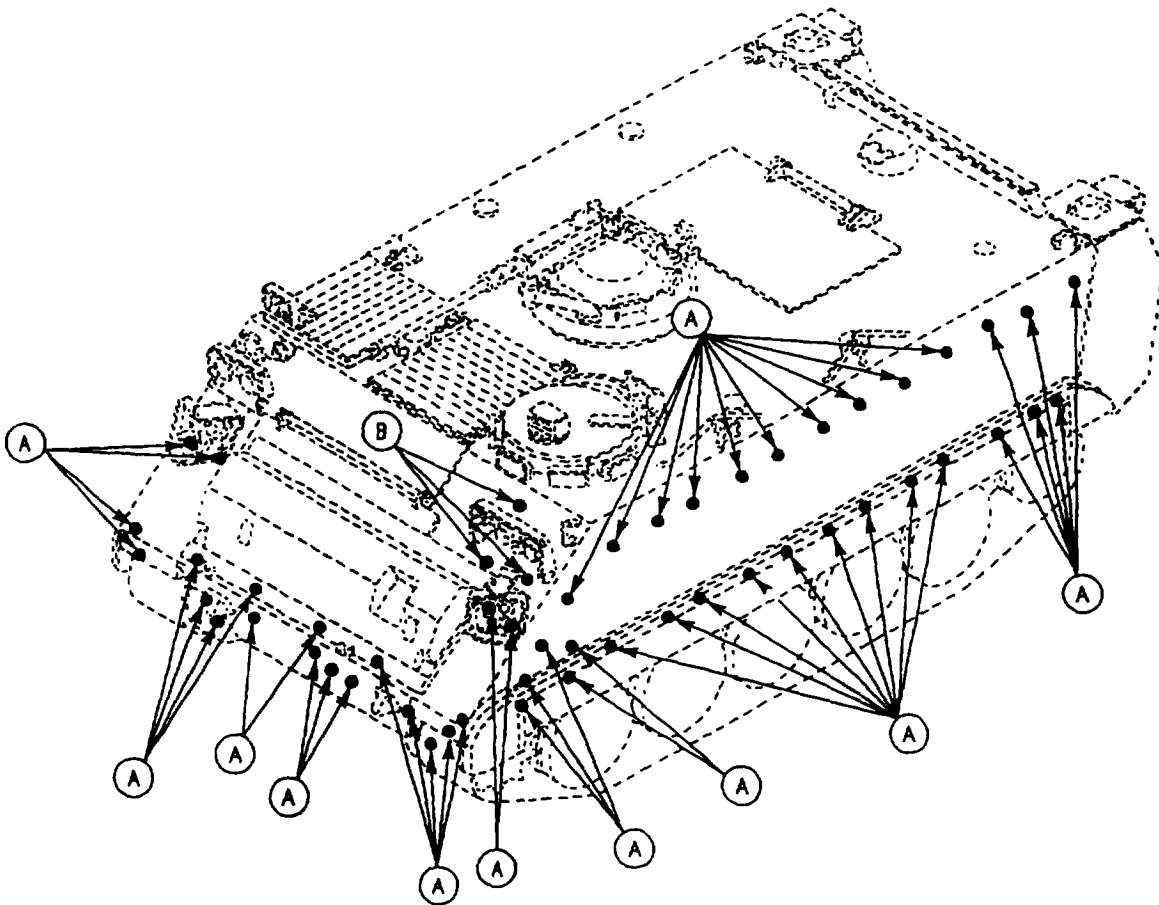
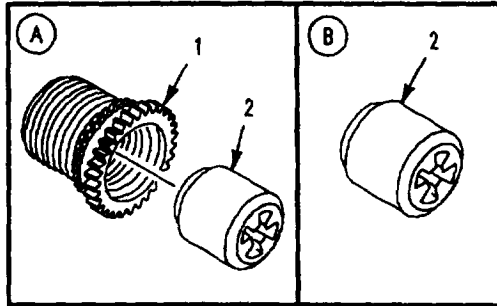

Figure 231. Armor Mounting Provisions (M113A3)

SECTION II

TM 9-2350-277-24P

(1) ITEM NO	(2) SMR	(3) NSN	(4) CAGE	(5) PART NUMBER	(6) DESCRIPTION AND USABLE ON CODE (UOC)	(7) QTY
					GROUP 1801 BODY, CAB, HOOD AND HULL ASSEMBLIES CONTINUED FIG. 231 ARMOR MOUNTING PROVISIONS (M113A3)	
1	PAFZZ	5325-01-106-7977	83324	CR912SB16FL	INSERT,SCREW THREAD 20 INSERTS IN FRONT, 30 INSERTS ON EACH SIDE.....	80
2	PAFZZ	5340-01-308-1574	19207	12358710	UOC:APC, PLUG,PROTECTIVE,DUS.....	83
					UOC:APC,	

END OF FIGURE

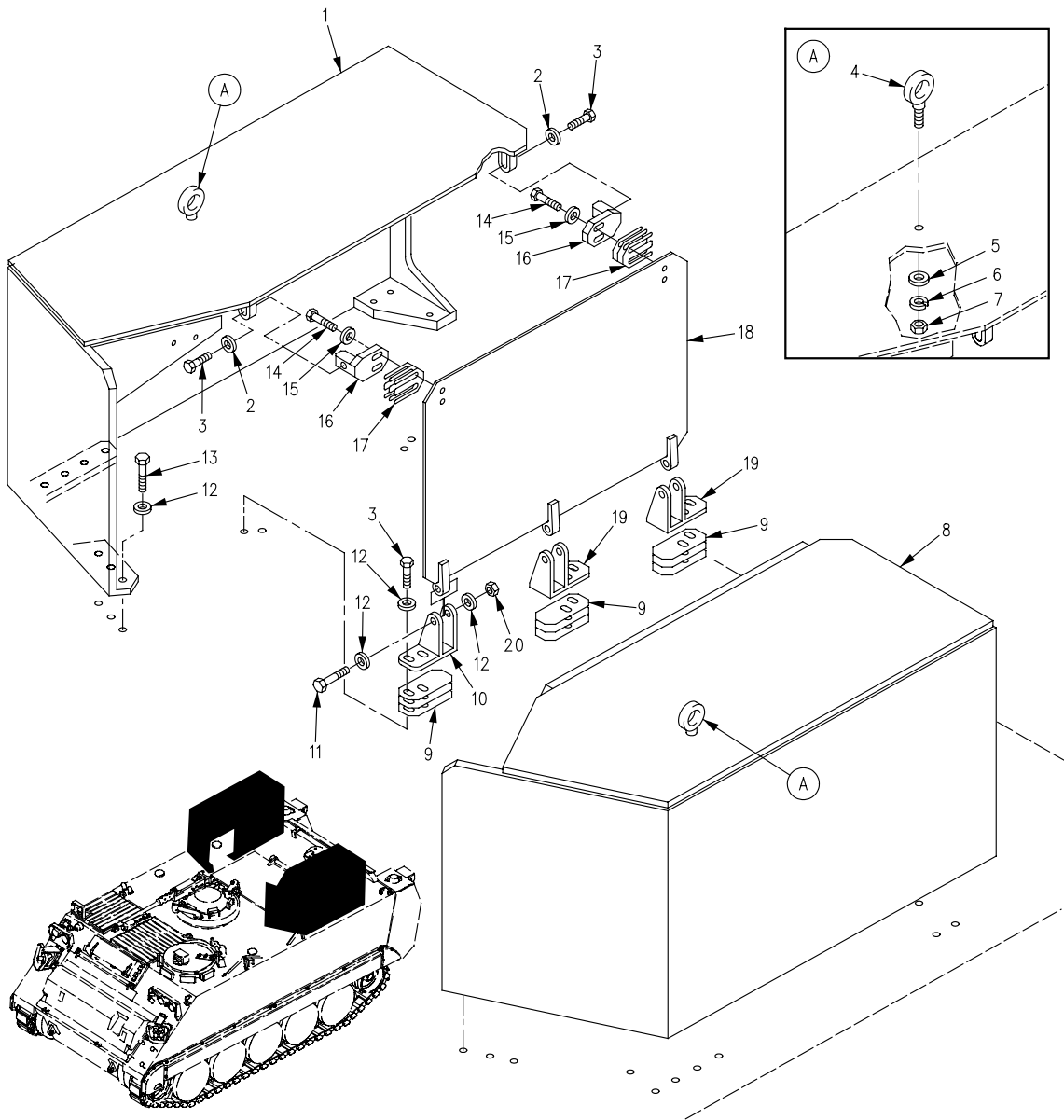

Figure 232. Smoke Generator Armor Installation (M1059A3)

SECTION II

TM 9-2350-277-24P

(1) ITEM NO	(2) SMR	(3) NSN	(4) CAGE	(5) PART NUMBER	(6) DESCRIPTION AND USABLE ON CODE (UOC)	(7) QTY
					GROUP 1801 BODY, CAB, HOOD AND HULL ASSEMBLIES CONTINUED FIG. 232 SMOKE GENERATOR ARMOR INSTALLATION (M1059A3)	
1	PAOZZ	2510-01-411-3625	19207	12382338	PANEL, BODY, VEHICU..... UOC:AP6,	1
2	PAOZZ	5310-00-866-4417	19200	10910174-5	WASHER, FLAT..... UOC:AP6,	4
3	PAOZZ	5305-00-071-2069	80204	B1821BH050C150N	SCREW,CAP,HEXAGON H..... UOC:AP6,	16
4	PAOZZ	5306-00-017-6143	96906	MS51937-7	BOLT,EYE..... UOC:AP6,	1
5	XDOZZ	5310-00-003-9174	96906	MS27183-21	WASHER, FLAT..... UOC:AP6,	1
6	PAOZZ	5310-00-543-4385	96906	MS35333-46	WASHER, LOCK..... UOC:AP6,	1
7	PAOZZ	5310-00-763-8920	96906	MS51967-20	NUT, PLAIN, HEXAGON..... UOC:AP6,	1
8	PAOZZ		19207	12349554-10	SHIELD, LEFT..... UOC:AP6,	1
9	XDOZZ	5365-01-249-3685	19207	12349559	SPACER, PLATE..... UOC:AP6,	6
10	PAOZZ	5340-01-235-0371	19207	12349557	HINGE, ACCESS DOOR..... UOC:AP6,	3
11	PAOZZ	5305-00-071-2076	80204	B1821BH050C325N	SCREW,CAP,HEXAGON H..... UOC:AP6,	6
12	PAOZZ	5310-00-809-5998	96906	MS27183-18	WASHER, FLAT..... UOC:AP6,	44
13	PAOZZ	5305-00-071-2072	80204	B1821BH050C225N	SCREW,CAP,HEXAGON H..... UOC:AP6,	20
14	PAOZZ	5305-00-688-2111	80204	B1821BH038C138N	SCREW,CAP,HEXAGON H..... UOC:AP6,	8
15	PAOZZ	5310-00-877-5972	19200	10910174-3	WASHER, FLAT..... UOC:AP6,	8
16	PAOZZ	5340-01-249-3667	19207	12349560	BRACKET, ANGLE..... UOC:AP6,	4
17	PAOZZ	5365-01-355-8807	19207	12349688	SPACER, PLATE..... UOC:AP6,	8
18	PAOZZ	2590-01-240-2166	19207	12349556	SHIELD, INBOARD..... UOC:AP6,	2
19	PAOZZ	5340-01-235-0372	19207	12349558	HINGE, ACCESS DOOR..... UOC:AP6,	3
20	PAOZZ	5310-00-225-6993	96906	MS51922-33	NUT, SELF-LOCKING, HE..... UOC:AP6,	6

END OF FIGURE

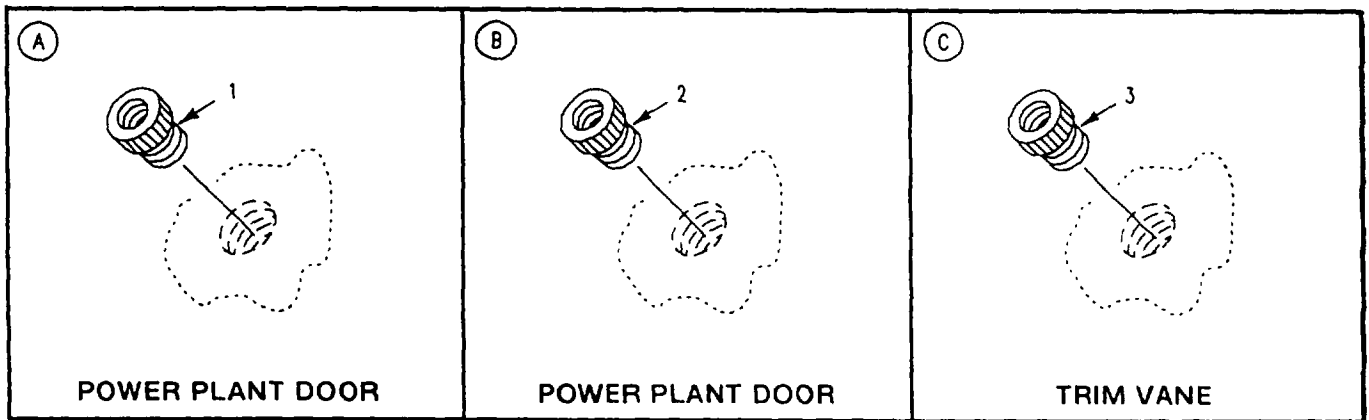
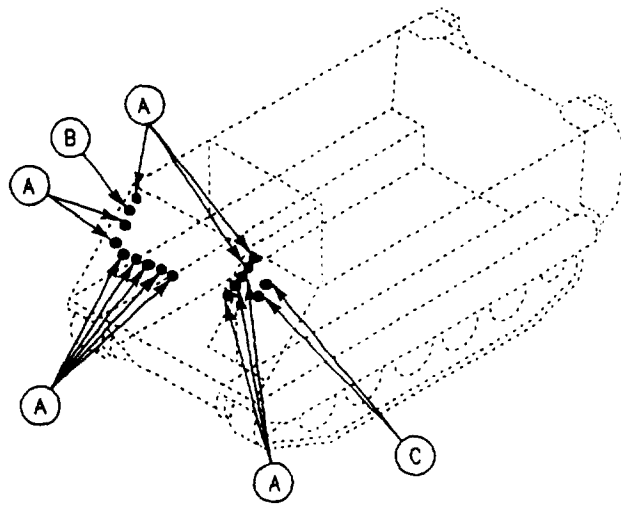

Figure 233. Power Plant Door and Trim Vane Mounting Provisions (M113A3, M1059A3, M1064A3, M1068A3, M577A3)

SECTION II

TM 9-2350-277-24P

(1) ITEM NO	(2) SMR	(3) NSN	(4) CAGE	(5) PART NUMBER	(6) DESCRIPTION AND USABLE ON CODE (UOC)	(7) QTY
					GROUP 1801 BODY, CAB, HOOD AND HULL ASSEMBLIES CONTINUED FIG. 233 POWER PLANT DOOR AND TRIM VANE MOUNTING PROVISIONS (M113A3,M1059A3,M1064A3,M1068A3, M577A3)	
1	PAFZZ	5325-00-921-6094	83324	CR312SB16L	INSERT,SCREW THREAD..... UOC:APC,AP2,AP3,AP5,AP6,	13
2	PAFZZ	5325-00-999-5627	83324	CR313SB18L	INSERT,SCREW THREAD..... UOC:APC,AP2,AP3,AP5,AP6,	1
3	PAFZZ	5325-00-930-1619	83324	CR108SB10L	INSERT,SCREW THREAD..... UOC:APC,AP2,AP3,AP5,AP6,	2

END OF FIGURE

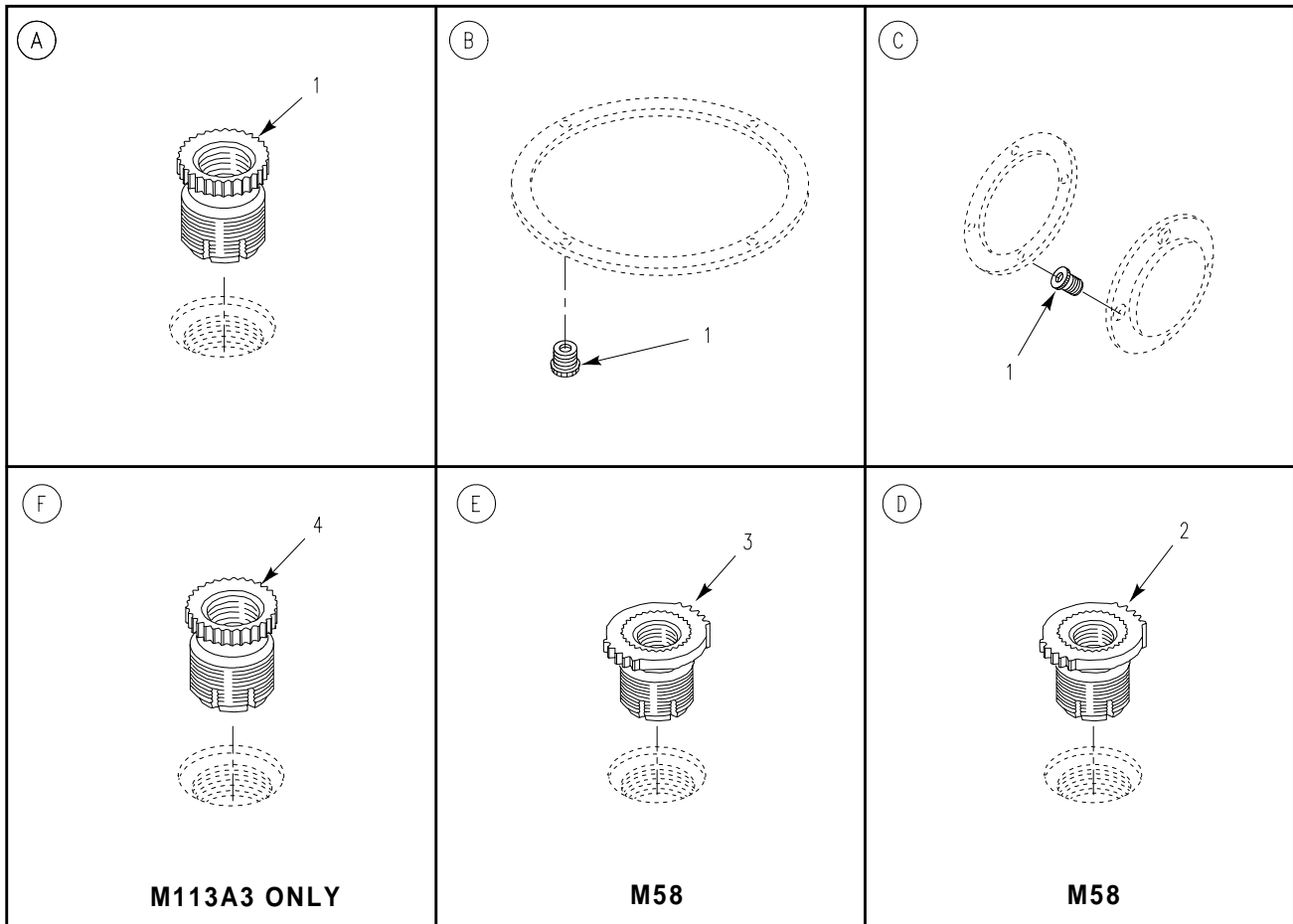
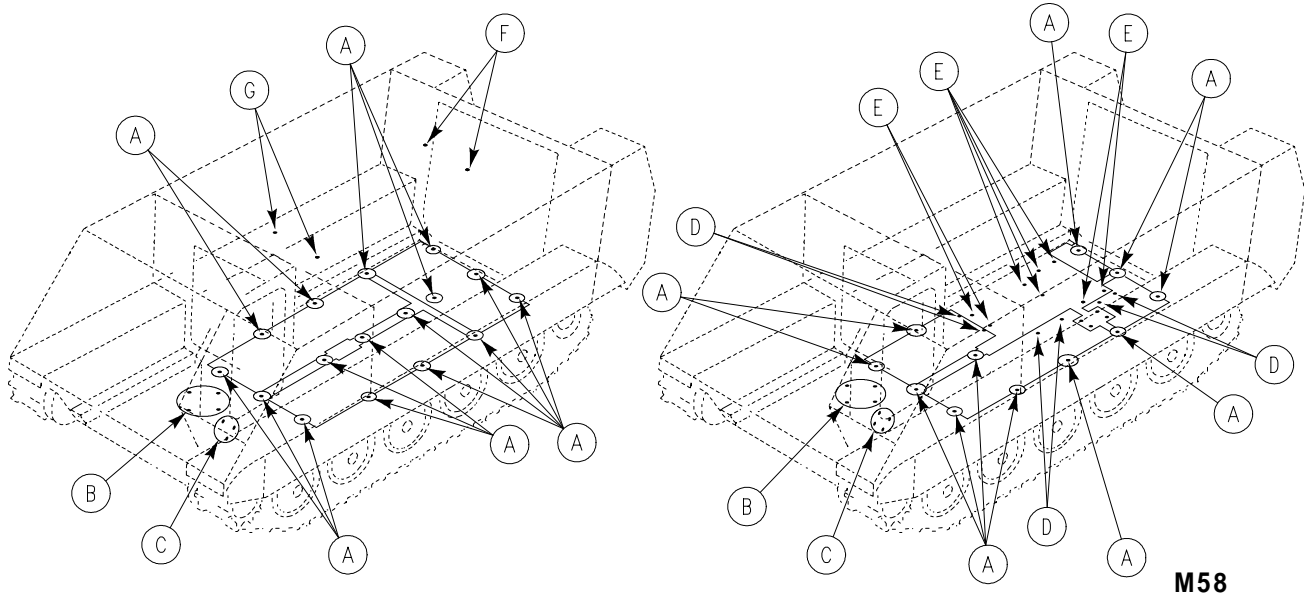

Figure 234. Threaded Inserts

SECTION II

TM 9-2350-277-24P

(1) ITEM NO	(2) SMR	(3) NSN	(4) CAGE	(5) PART NUMBER	(6) DESCRIPTION AND USABLE ON CODE (UOC)	(7) QTY
					GROUP 1801 BODY, CAB, HOOD AND HULL ASSEMBLIES CONTINUED FIG. 234 THREADED INSERTS	
1	PAFZZ	5325-00-930-1618	83324	CR210SB12L	INSERT, SCREW THREAD..... UOC: APC, AP2, AP3, AP5, AP6,	24
1	PAFZZ	5325-00-930-1618	83324	CR210SB12L	INSERT, SCREW THREAD..... UOC: AP8,	26
2	PAFZZ	5340-00-417-4941	96906	MS51830-108	INSERT, SCREW THREAD..... UOC: AP8,	4
3	PAFZZ	5325-01-106-7977	19207	10947291-11	INSERT, SCREW THREAD..... UOC: AP8,	8
4	PAFZZ	5325-00-930-1617	83324	CR1210SB17	INSERT, SCREW THREAD..... UOC: APC,	4

END OF FIGURE

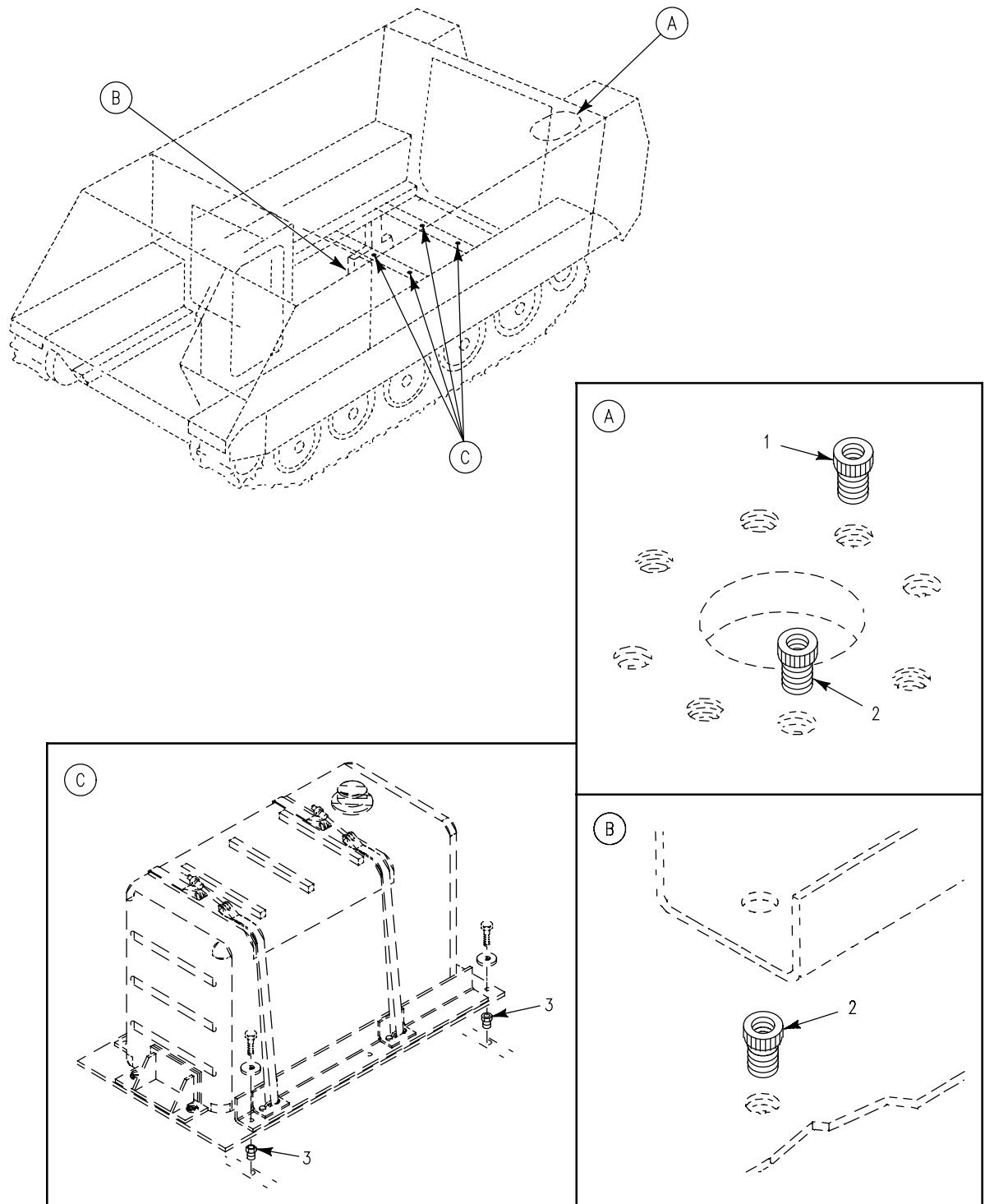

Figure 235. Screw Threaded Special Purpose Inserts
(M1059A3, M1064A3, M577A3)

SECTION II

TM 9-2350-277-24P

(1) ITEM NO	(2) SMR	(3) NSN	(4) CAGE	(5) PART NUMBER	(6) DESCRIPTION AND USABLE ON CODE (UOC)	(7) QTY
					GROUP 1801 BODY, CAB, HOOD AND HULL ASSEMBLIES CONTINUED FIG. 235 SCREW THREADED SPECIAL PURPOSE INSERTS (M1059A3,M1064A3,M577A3)	
1	PAFZZ	5325-00-930-1617	83324	CR1210SB17	INSERT,SCREW THREAD..... UOC:AP2,	7
2	PAFZZ	5325-00-930-1618	83324	CR210SB12L	INSERT,SCREW THREAD..... UOC:AP2,AP5,	3
3	PAFZZ	5325-00-930-1618	83324	CR210SB12L	INSERT,SCREW THREAD..... UOC:AP6,	2

END OF FIGURE

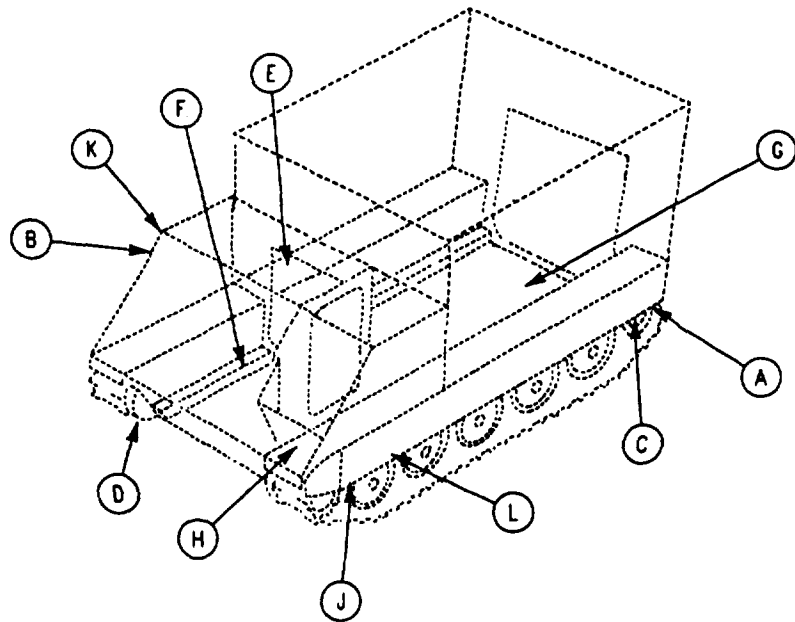
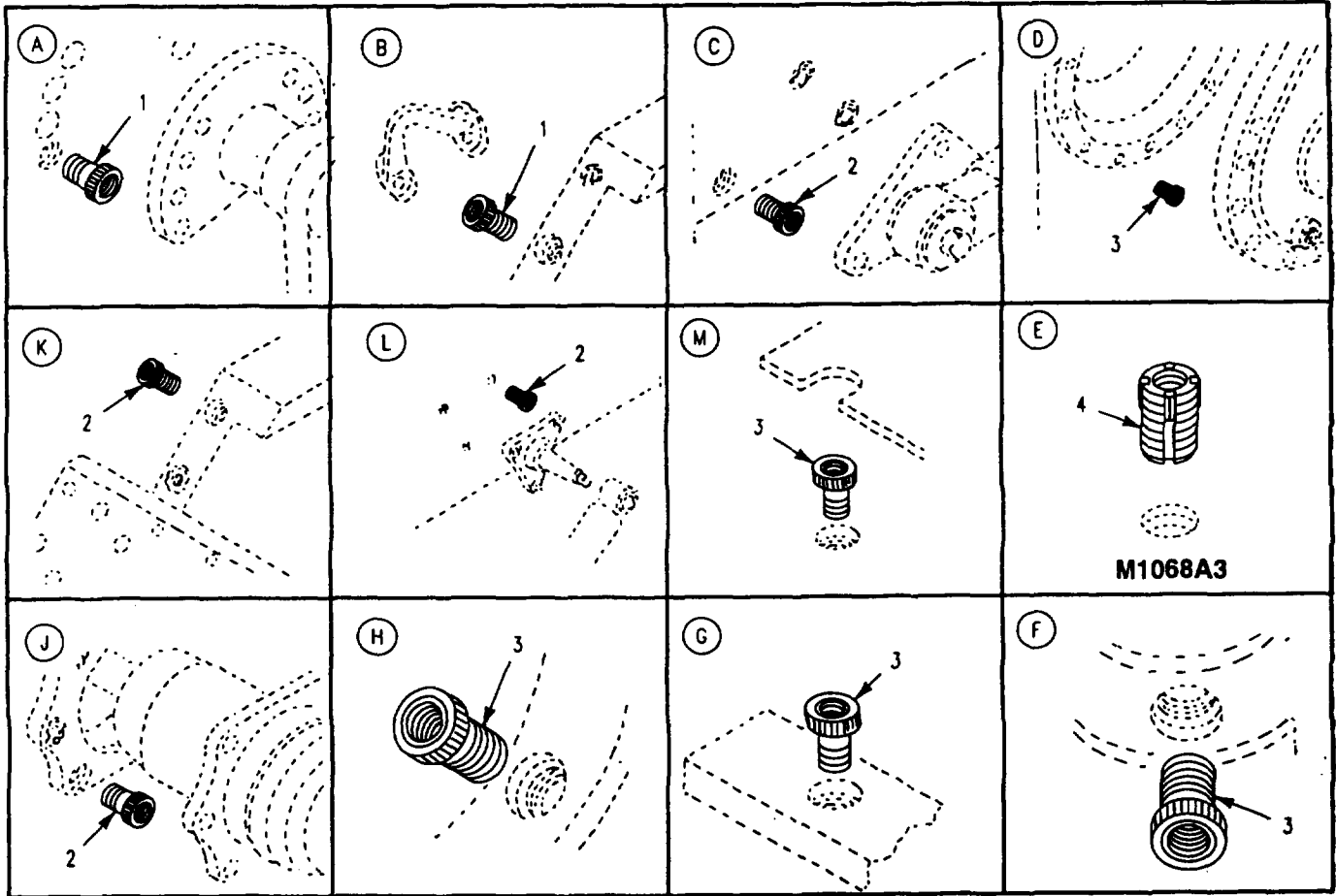

Figure 236. Hull Screw Threaded Inserts
(M1068A3, M577A3)

SECTION II

TM 9-2350-277-24P

(1) ITEM NO	(2) SMR	(3) NSN	(4) CAGE	(5) PART NUMBER	(6) DESCRIPTION AND USABLE ON CODE (UOC)	(7) QTY
					GROUP 1801 BODY, CAB, HOOD AND HULL ASSEMBLIES CONTINUED FIG. 236 HULL SCREW THREADED INSERTS (M577A3,M1068A3)	
1	PAFZZ	5325-00-999-5627	83324	CR313SB18L	INSERT,SCREW THREAD USE ON HULL, P/N'S 12268604-1,12384029..... UOC:AP3,AP5,	17
2	PAFZZ	5325-00-921-6094	83324	CR312SB16L	INSERT,SCREW THREAD USE ON HULL P/N 12268604-1,12384029..... UOC:AP3,AP5,	97
3	PAFZZ	5325-00-930-1618	83324	CR210SB12L	INSERT,SCREW THREAD USE ON HULL, P/N'S 12268604-1,12384029..... UOC:AP3,AP5,	74
4	PAFZZ	5340-00-429-1777	96906	MS51830-204	INSERT,SCREW THREAD..... UOC:AP3,	1

END OF FIGURE

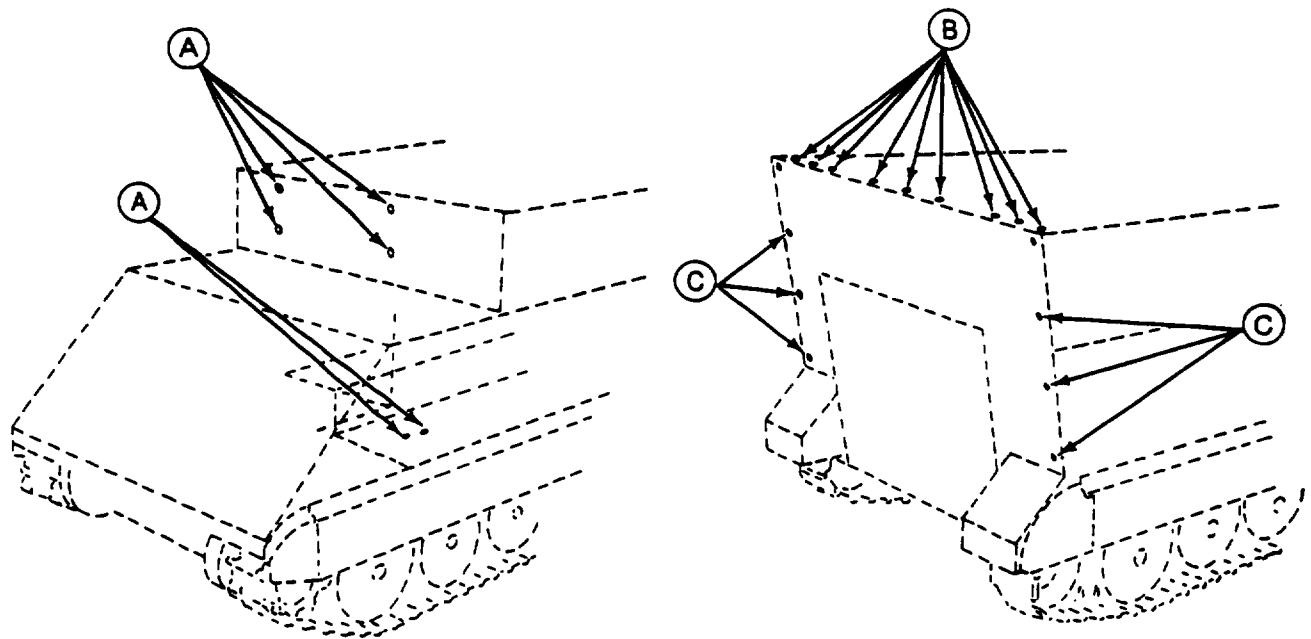
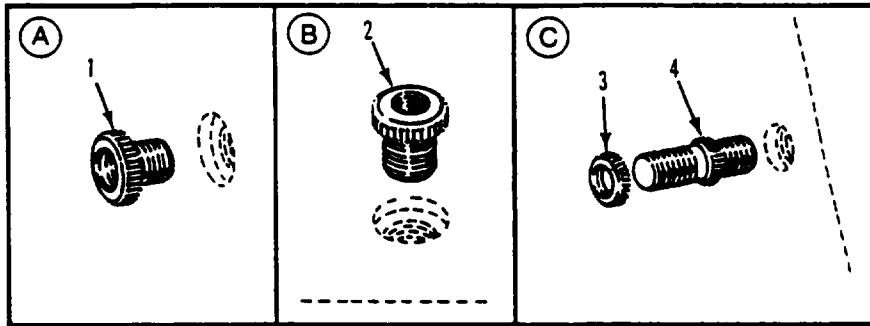

Figure 237. Screw Threaded Special Purpose Inserts
(M1068A3, M577A3)

SECTION II

TM 9-2350-277-24P

(1) ITEM NO	(2) SMR	(3) NSN	(4) CAGE	(5) PART NUMBER	(6) DESCRIPTION AND USABLE ON CODE (UOC)	(7) QTY
					GROUP 1801 BODY, CAB, HOOD AND HULL ASSEMBLIES CONTINUED FIG. 237 SCREW THREADED SPECIAL PURPOSE INSERTS (M577A3,M1068A3)	
1	PAFZZ	5325-00-930-1618	83324	CR210SB12L	INSERT,SCREW THREAD..... UOC:AP3,	2
1	PAFZZ	5325-00-930-1618	83324	CR210SB12L	INSERT,SCREW THREAD USE ON HULL, P/N 12268604-1..... UOC:AP5,	4
2	PAFZZ	5325-00-930-1619	83324	CR108SB10L	INSERT,SCREW THREAD USE ON HULL, P/N 12268604-1,12384029..... UOC:AP3,AP5,	11
3	PAHZZ	5365-00-735-0196	19207	7350196	RING,LOCK,SERRATED..... UOC:AP3,AP5,	6
4	PAHZZ	5307-00-965-5686	19207	10932377	STUD,LOCKED IN..... UOC:AP3,AP5,	6

END OF FIGURE

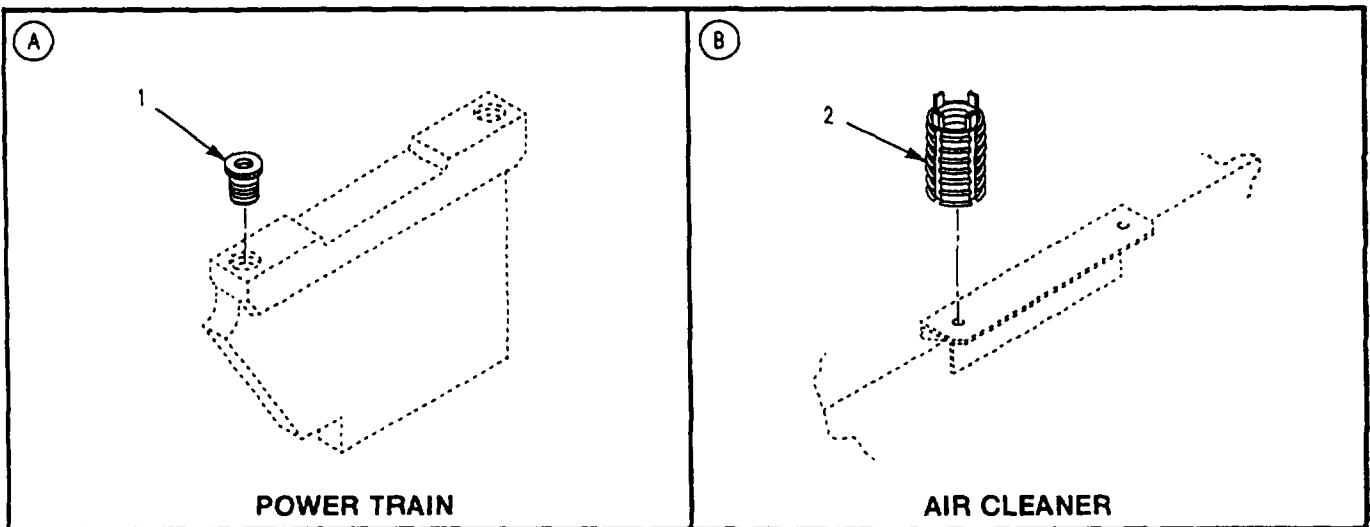
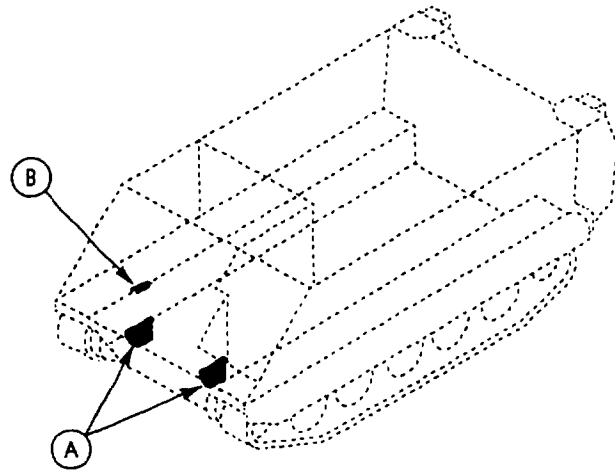

Figure 238. Power Train and Air Cleaner Mounting Provisions

SECTION II

TM 9-2350-277-24P

(1) ITEM NO	(2) SMR	(3) NSN	(4) CAGE	(5) PART NUMBER	(6) DESCRIPTION AND USABLE ON CODE (UOC)	(7) QTY
					GROUP 1801 BODY, CAB, HOOD AND HULL ASSEMBLIES CONTINUED FIG. 238 POWER TRAIN AND AIR CLEANER MOUNTING PROVISIONS	
1	PAFZZ	5325-00-930-1618	83324	CR210SB12L	INSERT, SCREW THREAD..... UOC: APC, AP2, AP3, AP5, AP6,	2
2	PAFZZ	5340-01-066-2840	96906	MS51831-104	INSERT, SCREW THREAD..... UOC: APC, AP2, AP3, AP5, AP6,	2
3	PAFZZ	5340-00-451-8982	96906	MS51831-102	INSERT, SCREW THREAD..... UOC: AP8,	6

END OF FIGURE

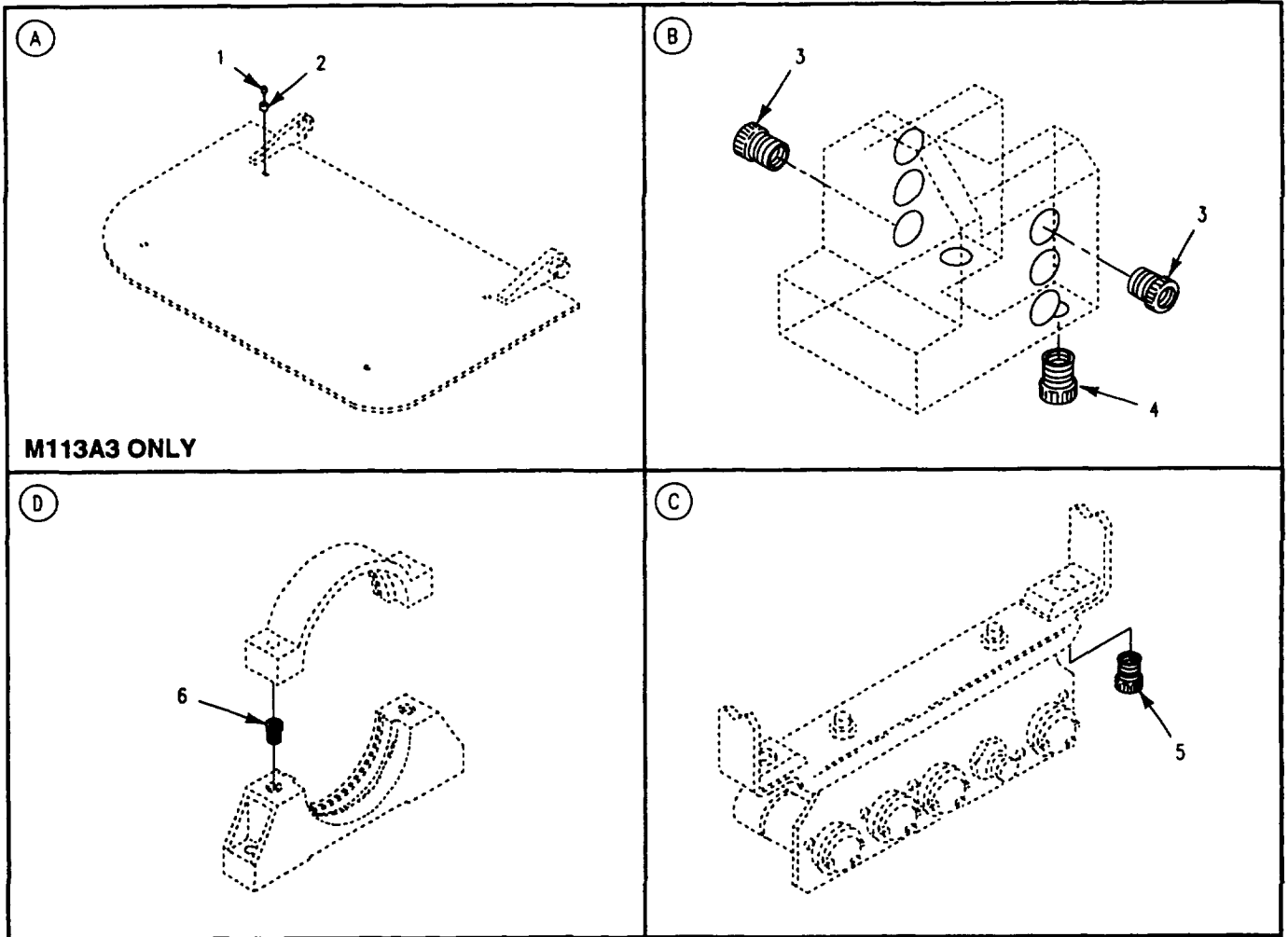
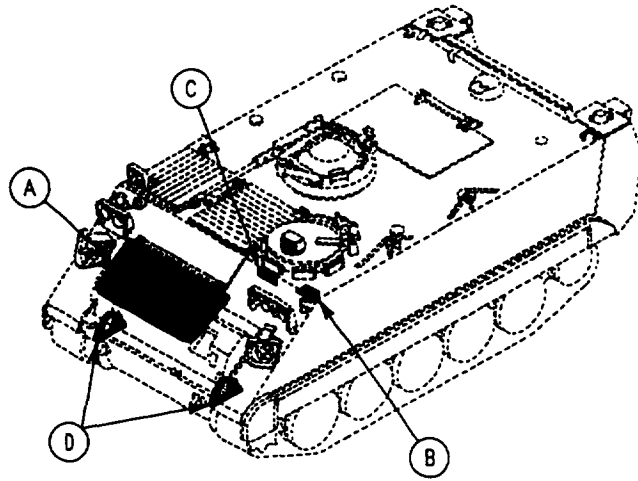

Figure 239. Threaded Inserts

SECTION II

TM 9-2350-277-24P

(1) ITEM NO	(2) SMR	(3) NSN	(4) CAGE	(5) PART NUMBER	(6) DESCRIPTION AND USABLE ON CODE (UOC)	(7) QTY
					GROUP 1801 BODY, CAB, HOOD AND HULL ASSEMBLIES CONTINUED FIG. 239 THREADED INSERTS	
1	PAFZZ	5325-01-106-7977	83324	CR912SB16FL	INSERT, SCREW THREAD..... UOC: APC, AP8,	4
2	PAFZZ	5340-01-308-1574	19207	12358710	PLUG, PROTECTIVE, DUS..... UOC: APC, AP8,	1
3	PAFZZ	5325-00-930-1619	83324	CR108SB10L	INSERT, SCREW THREAD.....	6
4	PAFZZ	5340-00-930-1616	83324	CR206SB8L	INSERT, SCREW THREAD.....	2
5	PAFZZ	5325-00-930-1615	83324	CR108SB10	INSERT, SCREW THREAD..... UOC: APC, AP2, AP3, AP5, AP6,	2
6	PAFZZ	5325-00-930-1618	83324	CR210SB12L	INSERT, SCREW THREAD.....	4

END OF FIGURE

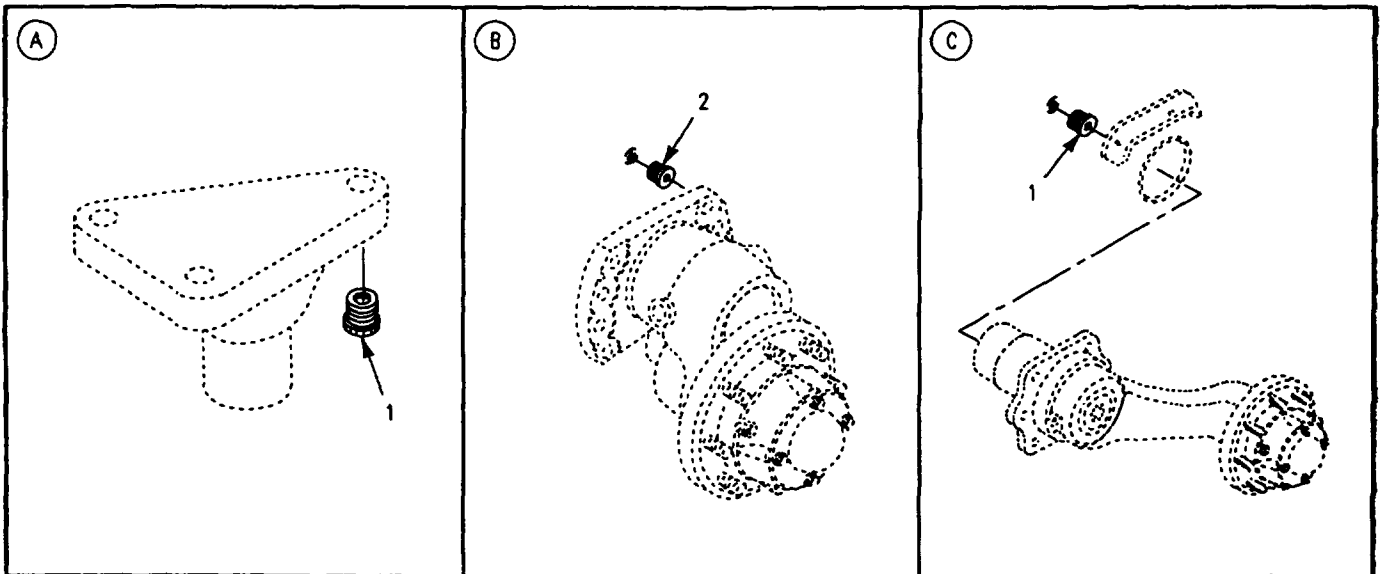
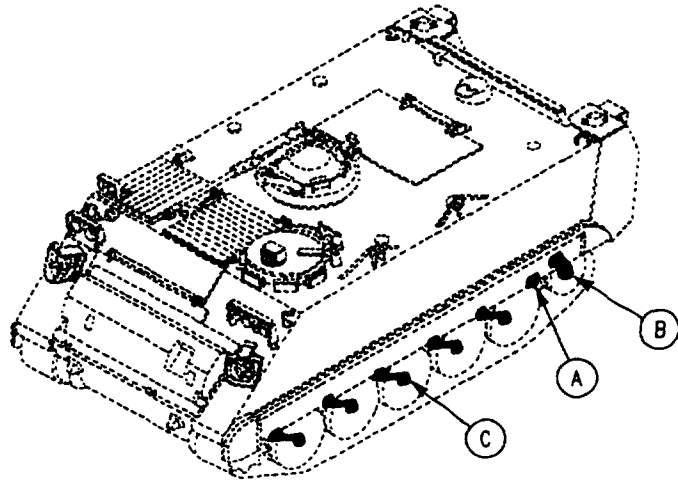

Figure 240. Threaded Inserts, Suspension

SECTION II

TM 9-2350-277-24P

(1) ITEM NO	(2) SMR	(3) NSN	(4) CAGE	(5) PART NUMBER	(6) DESCRIPTION AND USABLE ON CODE (UOC)	(7) QTY
					GROUP 1801 BODY, CAB, HOOD AND HULL ASSEMBLIES CONTINUED FIG. 240 THREADED INSERTS, SUSPENSION	
1	PAFZZ	5325-00-921-6094	83324	CR312SB16L	INSERT,SCREW THREAD.....	84
2	PAFZZ	5325-00-999-5627	83324	CR313SB18L	INSERT,SCREW THREAD.....	16

END OF FIGURE

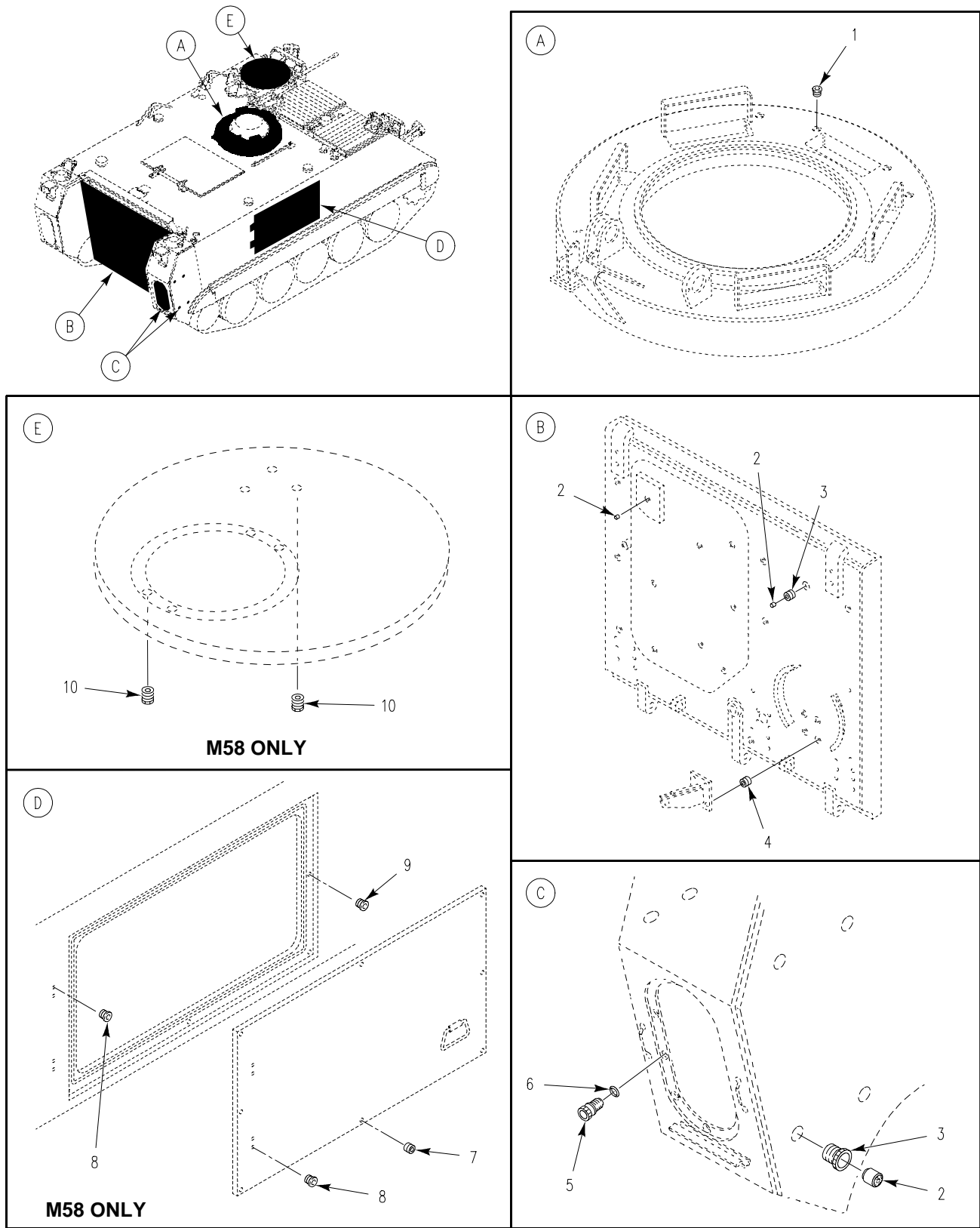

Figure 241. Threaded Inserts
(M1059A3, M1064A3, M113A3, M58)

SECTION II

TM 9-2350-277-24P

(1) ITEM NO	(2) SMR	(3) NSN	(4) CAGE	(5) PART NUMBER	(6) DESCRIPTION AND USABLE ON CODE (UOC)	(7) QTY
GROUP 1801 BODY, CAB, HOOD AND HULL ASSEMBLIES CONTINUED FIG. 241 THREADED INSERTS (M113A3,M1059A3,M1064A3,M58)						
1	PAFZZ	5325-00-921-6094	83324	CR312SB16L	INSERT,SCREW THREAD..... UOC:APC,AP2,AP6,AP8,	4
2	PAOZZ	5340-01-308-1574	19207	12358710	PLUG,PROTECTIVE,DUS..... UOC:APC,	23
3	PAFZZ	5325-01-106-7977	83324	CR912SB16FL	INSERT,SCREW THREAD..... UOC:APC,	34
4	PAFZZ	5325-00-930-1619	83324	CR108SB10L	INSERT,SCREW THREAD..... UOC:APC,	4
5	PAFZZ	5340-01-074-5975	83324	CR2410SB17	INSERT,SCREW THREAD..... UOC:APC,AP2,AP6,AP8,	8
6	PAFZZ	5330-00-248-3847	96906	MS29513-115	PACKING,PREFORMED..... UOC:APC,AP2,AP6,AP8,	8
7	PAFZZ	5325-00-331-4774	96906	MS122083	INSERT,SCREW THREAD..... UOC:AP8,	8
8	PAFZZ	5340-01-093-5525	83324	CR110SB17L	INSERT,SCREW THREAD..... UOC:AP8,	8
9	PAFZZ	5325-00-930-1615	83324	CR108SB10	INSERT,SCREW THREAD..... UOC:AP8,	8
10	PAOZZ	5325-01-463-9706	96906	MS51830CA201L	INSERT,SCREW THREAD..... UOC:AP8,	7

END OF FIGURE

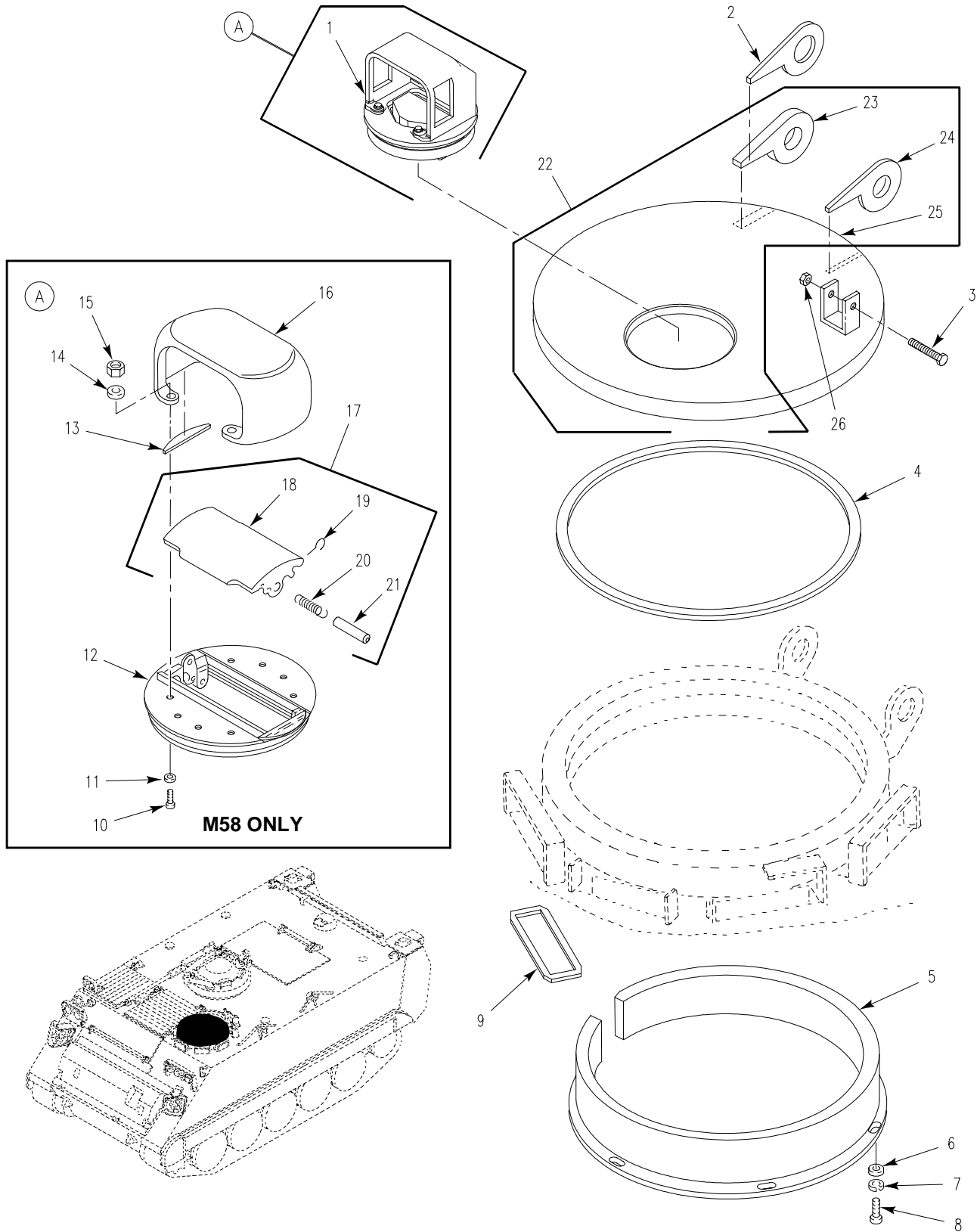

Figure 242. Driver's Hatch Assembly

SECTION II

TM 9-2350-277-24P

(1) ITEM NO	(2) SMR	(3) NSN	(4) CAGE	(5) PART NUMBER	(6) DESCRIPTION AND USABLE ON CODE (UOC)	(7) QTY
					GROUP 1803 DRIVER'S HATCHES, DRIVER'S PERISCOPES, ETC. FIG. 242 DRIVER'S HATCH ASSEMBLY	
1	PAOOO	2510-01-475-5431	19207	12460673	INSERT ASSY,HATCH SEE FIG. 246..... UOC:APC,AP2,AP3,AP5,AP6,	1
2	PAFZZ	5340-00-781-8014	19207	8756672	HINGE,ACCESS DOOR.....	1
3	PAOZZ	5305-00-269-3244	80204	B1821BH038F250N	SCREW,CAP,HEXAGON H.....	1
4	MOOZZ		19207	10861633	SEAL,NONMETALLIC SP MAKE FROM SEAL, 19207, 10861633.....	1
5	PAOZZ	2590-00-767-5411	19207	10866033	PAD,CUSHIONING.....	1
6	PAOZZ	5310-00-809-3078	96906	MS27183-11	WASHER,FLAT.....	6
7	PAOZZ	5310-00-550-1130	96906	MS35333-40	WASHER,LOCK..... UOC:APC,AP2,AP3,AP5,AP6,	6
8	PAOZZ	5305-00-988-1724	96906	MS35206-280	SCREW,MACHINE.....	6
9	PAOZZ	5330-00-986-8709	19207	10917616	SEAL,NONMETALLIC ST.....	4
10	PAOZZ	5305-00-959-2704	96906	MS35191-324	SCREW,MACHINE..... UOC:AP8,	4
11	PAOZZ	5310-00-194-9213	96906	MS35336-39	WASHER,LOCK..... UOC:AP8,	4
12	PAOOO	5340-00-590-0241	19207	8705203	PLATE,MOUNTING SEE FIG. 247..... UOC:AP8,	1
13	PAOZZ		19207	12461151	SEAL,NONMETALLIC SP..... UOC:AP8,	2
14	PAOZZ	5310-00-080-6004	96906	MS27183-14	WASHER,FLAT..... UOC:AP8,	4
15	PAOZZ	5310-00-056-3395	96906	MS35649-2382	NUT,PLAIN,HEXAGON..... UOC:AP8,	4
16	PAOZZ	2540-00-513-9934	19207	8668638	GUARD,PERISCOPE..... UOC:AP8,	1
17	PAOOO		19207	8668637-1	PLUG ASSEMBLY,PERIS..... UOC:AP8,	1
18	XAOZZ		19207	12461027	. PLUG,PERISCOPE..... UOC:AP8,	1
19	PAOZZ	5306-00-930-3519	19207	8668633	. BOLT,EYE..... UOC:AP8,	2
20	PAOZZ	5360-00-930-2592	19207	8668635	. SPRING,HELICAL,COMP..... UOC:AP8,	1
21	PAOZZ	2590-00-930-2336	19207	8668634	. TRUNNION,PERISCOPE..... UOC:AP8,	2
22	PAOOF	2510-00-221-9116	19207	10917766	DOOR,HATCH,VEHICLE..... UOC:AP3,AP5,	1
22	PAOFF		19207	12460992	DOOR,HATCH,VEHICLE SEE FIG. 243.... UOC:AP8,	1
22	PAOFF	2510-00-936-2287	19207	8756697	DOOR,HATCH,VEHICLE..... UOC:APC,AP2,AP6,	1
23	PAFZZ	2510-00-781-8046	19207	10866034	.SUPPORT END DISK,AS.....	1
24	XDFZZ	2510-01-070-9507	19207	12268781	.HINGE,DRIVERS HATCH.....	1
25	XAOZZ		19207	8756670	.COVER.....	1
26	PAOZZ	5310-00-950-0039	96906	MS21044N6	NUT,SELF-LOCKING,HE.....	1

END OF FIGURE

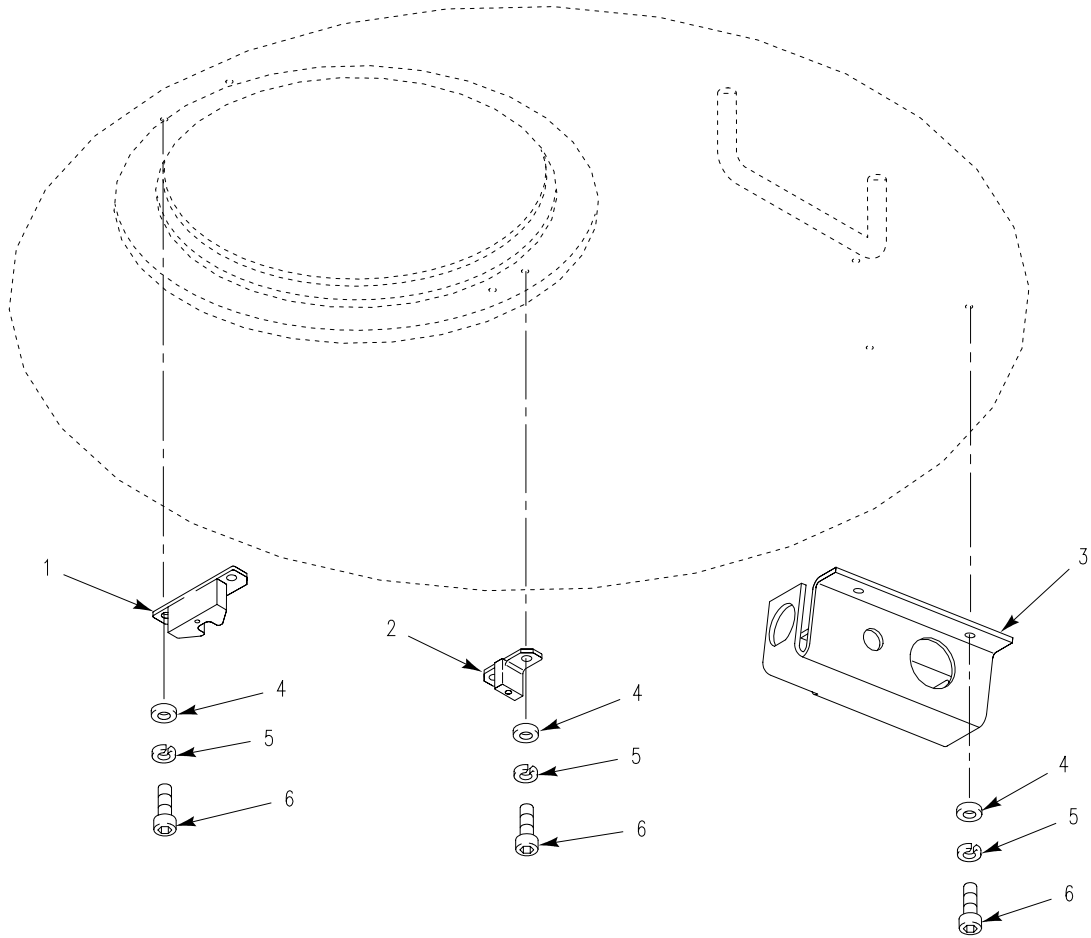

Figure 243. Cover Assembly, Driver's Hatch (M58)

SECTION II

TM 9-2350-277-24P

(1) ITEM NO	(2) SMR	(3) NSN	(4) CAGE	(5) PART NUMBER	(6) DESCRIPTION AND USABLE ON CODE (UOC)	(7) QTY
					GROUP 1803 DRIVER'S HATCHES, DRIVER'S PERISCOPES, ETC. CONTINUED FIG. 243 COVER ASSEMBLY, DRIVER'S HATCH (M58)	
1	PAOZZ		19207	12461143	LOCK, AZIMUTH..... UOC: AP8,	1
2	PAOZZ		19207	12461149	STOP, AZIMUTH..... UOC: AP8,	1
3	PAOZZ		19207	12461139	BRACKET, CABLE CONNE..... UOC: AP8,	1
4	PAOZZ	5310-00-619-1148	96906	MS15795-808	WASHER, FLAT..... UOC: AP8,	7
5	PAOZZ	5310-00-933-8120	96906	MS35338-138	WASHER, LOCK..... UOC: AP8,	7
6	PAOZZ	5305-00-958-6517	80205	MS16996-12	SCREW, CAP, SOCKET HE..... UOC: AP8,	7

END OF FIGURE

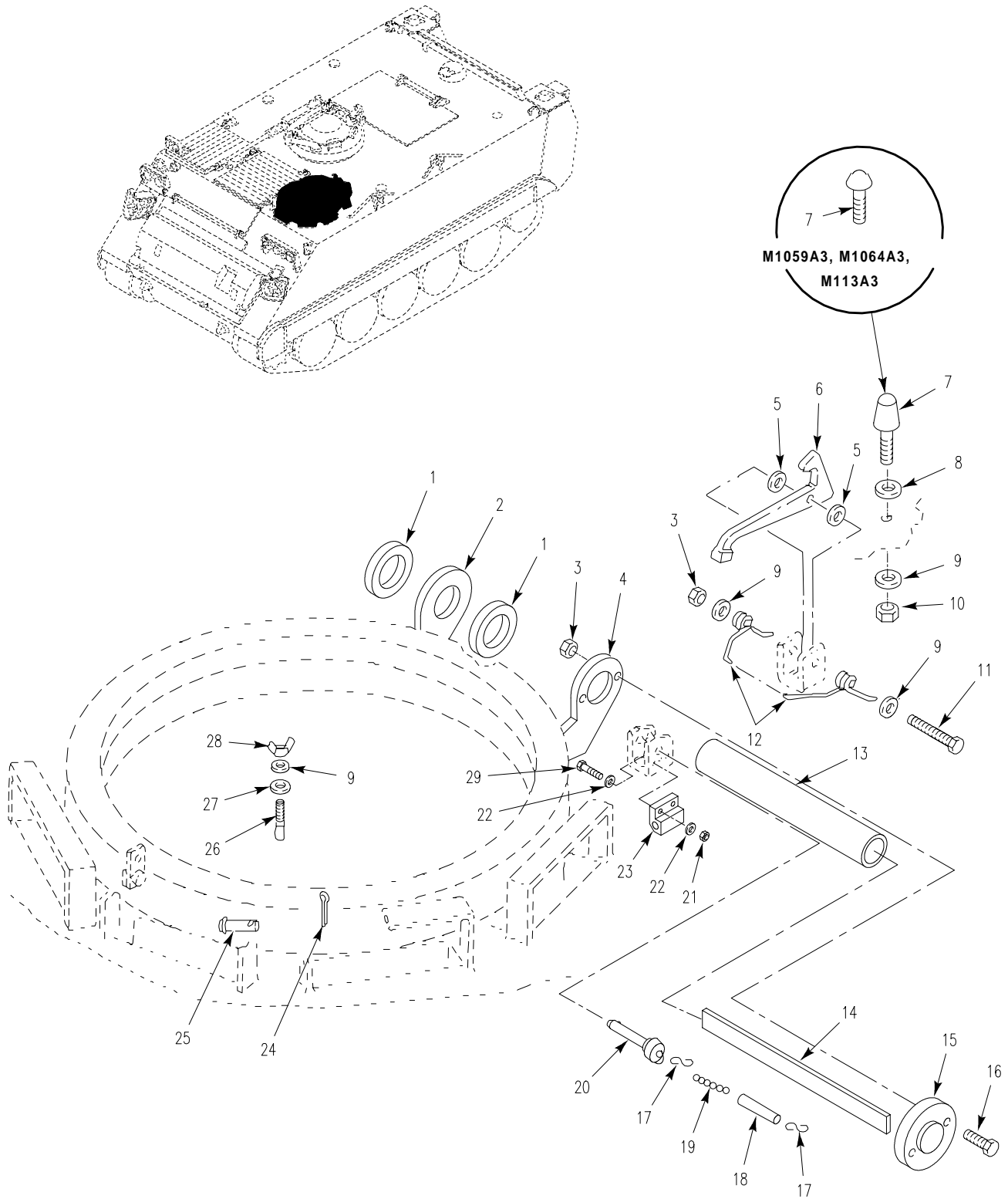

Figure 244. Latch Assembly, Driver's Hatch

SECTION II

TM 9-2350-277-24P

(1) ITEM NO	(2) SMR	(3) NSN	(4) CAGE	(5) PART NUMBER	(6) DESCRIPTION AND USABLE ON CODE (UOC)	(7) QTY
GROUP 1803 DRIVER'S HATCHES, DRIVER'S PERISCOPES, ETC. CONTINUED FIG. 244 LATCH ASSEMBLY, DRIVER'S HATCH						
1	PAOZZ	5365-00-852-9685	19207	8756883	SPACER, RING.....	2
2	PAOZZ	5340-00-781-8035	19207	8756750	HINGE, HALF, DRIVERS.....	1
3	PAOZZ	5310-00-950-0039	96906	MS21044N6	NUT, SELF-LOCKING, HE.....	3
4	PAOZZ	5340-00-781-8038	19207	8756751	HINGE HALF, DRIVERS.....	1
5	PAOZZ	5365-00-933-6946	19207	8756884	SPACER, COVER HINGED.....	2
6	PAOZZ	5340-00-999-2001	19207	10874799	LEVER, LOCK-RELEASE.....	1
					UOC: APC, AP2, AP3, AP5, AP6,	1
7	PAOZZ	5340-01-496-8859	19207	12460672	BUMPER, RUBBER.....	1
					UOC: APC, AP2, AP6,	
7	PAOZZ	5340-00-209-9281	19207	8341563	BUMPER, NONMETALLIC.....	1
					UOC: AP3, AP5,	
7	PAOZZ	5340-00-679-9211	19207	8756888	BUMPER, NONMETALLIC.....	1
					UOC: AP8,	
8	PAOZZ	5310-00-951-7209	96906	MS27183-22	WASHER, FLAT.....	3
					UOC: APC, AP2, AP6, AP8,	
8	PAOZZ	5310-00-951-7209	96906	MS27183-22	WASHER, FLAT.....	6
					UOC: AP3, AP5,	
9	PAOZZ	5310-00-080-6004	96906	MS27183-14	WASHER, FLAT.....	4
10	PAOZZ	5310-00-851-2682	96906	MS35691-17	NUT, PLAIN, HEXAGON.....	1
11	PAOZZ	5305-00-269-3248	80204	B1821BH038F350N	SCREW, CAP, HEXAGON H.....	1
12	PAOZZ	5360-00-321-6184	19207	8341554	SPRING, HELICAL, TORS.....	1
13	PAOZZ	4710-00-932-3476	19207	8756675	TUBE, METALLIC.....	1
14	PAOZZ	5360-00-679-9190	19207	8756881	SPRING, LEAF.....	17
15	PAOZZ	2510-00-891-1138	19207	10907309	RETAINER ASSEMBLY,	1
16	PAOZZ	5305-00-269-3242	80204	B1821BH038F200N	SCREW, CAP, HEXAGON H.....	2
17	PAOZZ	4030-00-270-5436	96906	MS87006-3	HOOK, CHAIN, S.....	2
18	PAOZZ	4720-00-177-7877	19207	10863423	TUBING, NONMETALLIC.....	1
19	XDOZZ	4010-00-585-2108	16003	C43974	CHAIN, WELDLESS.....	1
20	PAOZZ	5315-01-266-6508	96906	MS17985C829	PIN, QUICK RELEASE.....	1
21	PAOZZ	5310-00-903-8282	96906	MS21083N4	NUT, SELF-LOCKING, HE.....	2
22	PAOZZ	5310-00-809-4058	96906	MS27183-10	WASHER, FLAT.....	4
					UOC: APC, AP2, AP6, AP8,	
23	PAOZZ	2510-01-335-9886	19207	12369701	BLOCK, RETAINING, PIN.....	1
					UOC: APC, AP2, AP6, AP8,	
24	PAOZZ	5315-00-842-3044	96906	MS24665-283	PIN, COTTER.....	1
25	PAOZZ	5315-00-058-1568	96906	MS20392-5C41	PIN, STRAIGHT, HEADED USE THRU MU300834.....	1
					UOC: APC, AP2, AP3, AP5, AP6,	
25	PAOZZ	5315-00-905-4450	96906	MS20392-5C45	PIN, STRAIGHT, HEADED USE AFTER MU300834.....	1
26	PAOZZ	5306-00-065-1972	19207	10932310	BOLT, EYE.....	1
27	PAOZZ	5365-00-058-1569	19207	10932309	BUSHING, NONMETALLIC.....	1
28	PAOZZ	5310-01-080-2211	96906	MS35426-31	NUT, PLAIN, WING.....	1
					UOC: APC, AP2, AP6, AP8,	
29	PAOZZ	5305-00-267-8954	80204	B1821BH025F125N	SCREW, CAP, HEXAGON H.....	2
					UOC: APC, AP2, AP6, AP8,	

END OF FIGURE

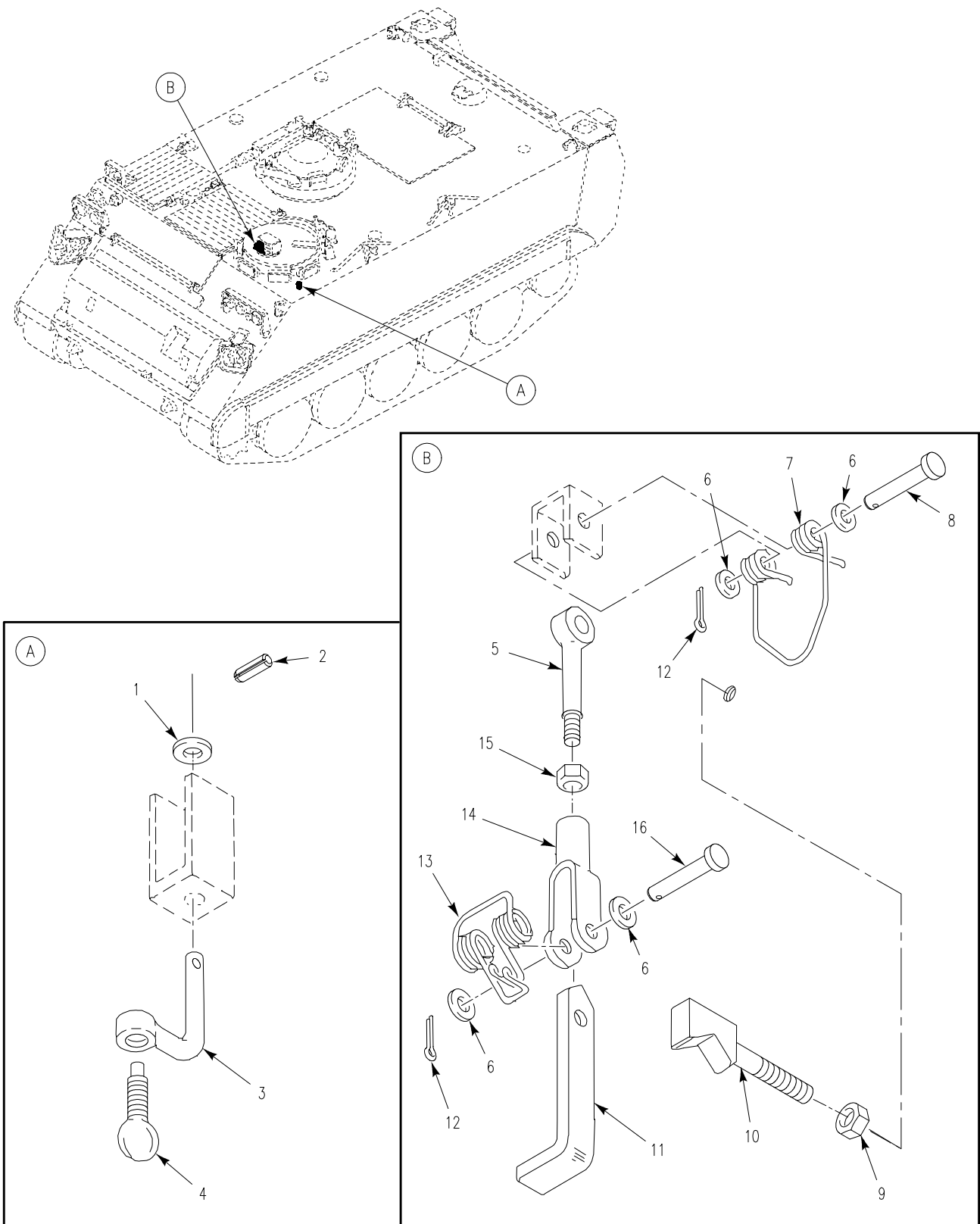

Figure 245. Driver's Hatch and Periscope Latches

SECTION II

TM 9-2350-277-24P

(1) ITEM NO	(2) SMR	(3) NSN	(4) CAGE	(5) PART NUMBER	(6) DESCRIPTION AND USABLE ON CODE (UOC)	(7) QTY
GROUP 1803 DRIVER'S HATCHES, DRIVER'S PERISCOES, ETC. CONTINUED FIG. 245 DRIVER'S HATCH AND PERISCOPE LATCHES						
1	PAOZZ	5310-00-081-4219	96906	MS27183-12	WASHER, FLAT.....	6
2	PAOZZ	5315-00-844-3956	96906	MS16562-27	UOC:APC,AP3,AP5,AP6,AP8, PIN, SPRING.....	6
3	PAOZZ	5310-00-119-3902	19207	11589663	UOC:APC,AP3,AP5,AP6,AP8, NUT, PLAIN, WING.....	6
4	PAOZZ	5305-00-145-0778	19207	11597869	UOC:APC,AP3,AP5,AP6,AP8, THUMBSCREW.....	6
5	PAOZZ	5306-00-932-3536	19207	8756704	UOC:APC,AP3,AP5,AP6,AP8, BOLT, EYE.....	1
6	PAOZZ	5310-00-080-6004	96906	MS27183-14	UOC:APC,AP2,AP3,AP5,AP8, WASHER, FLAT.....	4
7	PAOZZ	5360-00-930-4556	19207	11589357	SPRING, HELICAL, TORS.....	1
8	PAOZZ	5315-00-903-5931	96906	MS20392-5C63	PIN, STRAIGHT, HEADED.....	1
9	PAOZZ	5310-00-851-2682	96906	MS35691-17	NUT, PLAIN, HEXAGON.....	1
10	PAOZZ	2540-00-679-8037	19207	8756705	LUG, LATCH.....	1
11	PAOZZ	5340-00-784-9295	19207	10886450	HANDLE, MANUAL CONTR.....	1
12	PAOZZ	5315-00-842-3044	96906	MS24665-283	PIN, COTTER.....	2
13	PAOZZ	5360-00-125-9892	19207	11678649	SPRING, HELICAL, TORS.....	1
14	PAOZZ	5340-00-937-2331	19207	11589360	CLEVIS, ROD END.....	1
15	PAOZZ	5310-00-975-2075	96906	MS35691-21	NUT, PLAIN, HEXAGON.....	1
16	PAOZZ	5315-00-957-9395	96906	MS20392-5C57	PIN, STRAIGHT, HEADED.....	1

END OF FIGURE

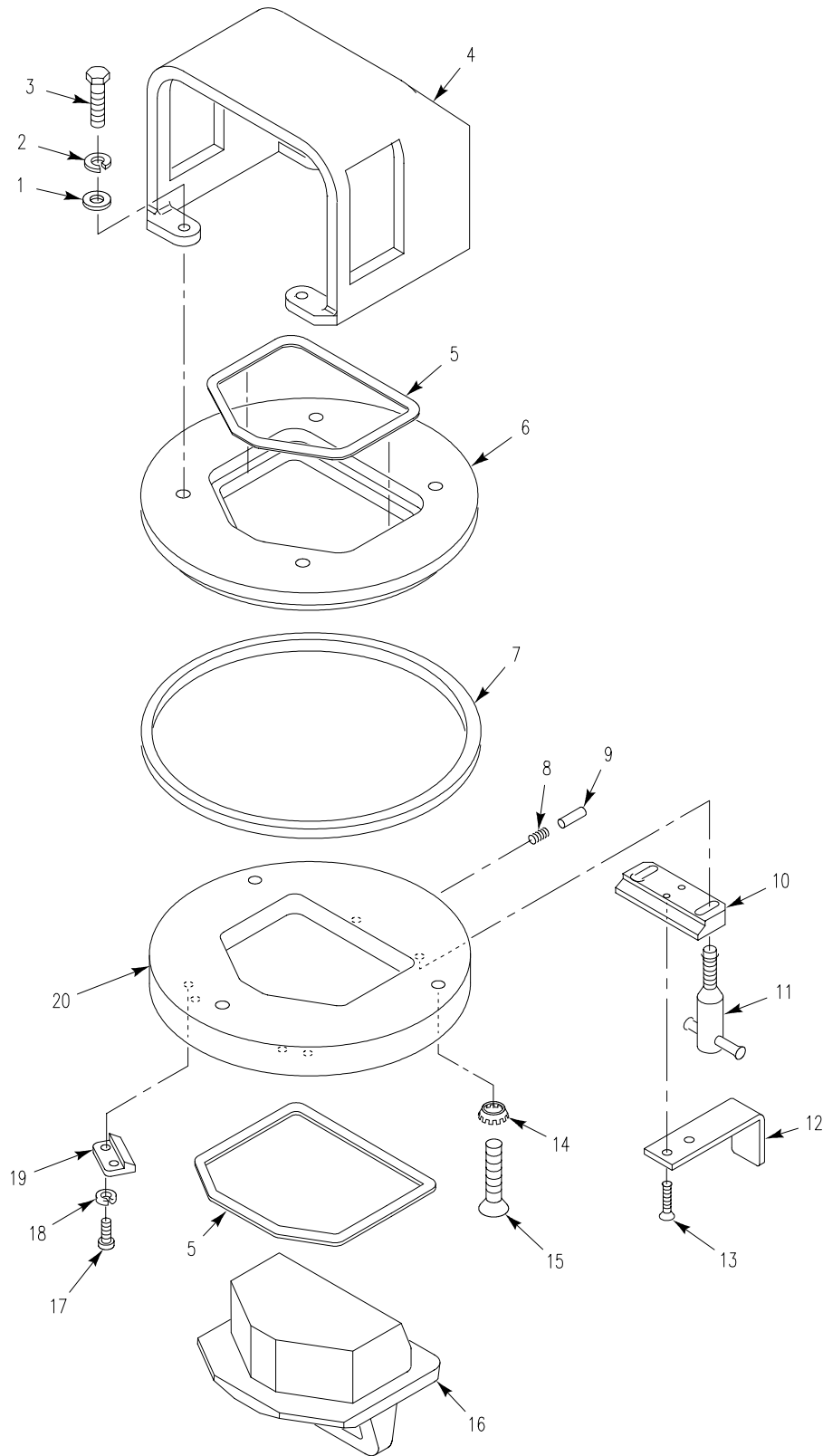

Figure 246. Hatch Insert Assembly
(M113A3, M1059A3, M1064A3, M577A3, M1068A3)

SECTION II

TM 9-2350-277-24P

(1) ITEM NO	(2) SMR	(3) NSN	(4) CAGE	(5) PART NUMBER	(6) DESCRIPTION AND USABLE ON CODE (UOC)	(7) QTY
GROUP 1803 DRIVER'S HATCHES, DRIVER'S PERISCOPES, ETC. CONTINUED FIG. 246 HATCH INSERT ASSEMBLY (M113A3,M1059A3,M1064A3,M577A3, M1068A3)						
1	PAOZZ	5310-00-080-6004	96906	MS27183-14	WASHER, FLAT. UOC: APC, AP2, AP3, AP5, AP6,	4
2	PAOZZ	5310-01-218-7137	96906	MS51415-7	WASHER, LOCK. UOC: APC, AP2, AP3, AP5, AP6,	4
3	PAOZZ	5305-00-269-2803	96906	MS90726-60	SCREW, CAP, HEXAGON H. UOC: APC, AP2, AP3, AP5, AP6,	4
4	PAOZZ	5340-01-485-2194	19207	12460676	COVER, ACCESS. UOC: APC, AP2, AP3, AP5, AP6,	1
5	PAOZZ	5331-00-756-2004	96906	MS9021-250	PACKING, PREFORMED. UOC: APC, AP2, AP3, AP5, AP6,	2
6	PAOZZ	5340-01-482-4045	19207	12460675	COVER, ACCESS. UOC: APC, AP2, AP3, AP5, AP6,	1
7	PAOZZ	5331-00-835-7529	96906	MS9021-269	PACKING, PREFORMED. UOC: APC, AP2, AP3, AP5, AP6,	1
8	PAOZZ	5360-00-597-1230	19207	8668682	SPRING, HELICAL, COMP. UOC: APC, AP2, AP3, AP5, AP6,	1
9	PAOZZ	5315-01-006-2181	96906	MS20067-119	KEY, MACHINE. UOC: APC, AP2, AP3, AP5, AP6,	1
10	PAOZZ	5340-01-475-0415	19207	12460679	PLATE, MOUNTING. UOC: APC, AP2, AP3, AP5, AP6,	1
11	PAOZZ	5340-01-475-0495	19207	12460680	LEVER MANUAL, CONTRO. UOC: APC, AP2, AP3, AP5, AP6,	2
12	PAOZZ	5340-01-475-0505	19207	12460681	BRACKET, ANGLE. UOC: APC, AP2, AP3, AP5, AP6,	1
13	PAOZZ	5305-00-071-1320	96906	MS51960-63	SCREW, MACHINE. UOC: APC, AP2, AP3, AP5, AP6,	2
14	PAOZZ	5310-00-194-9213	96906	MS35336-39	WASHER, LOCK. UOC: APC, AP2, AP3, AP5, AP6,	3
15	PAOZZ		96906	MS35191-112	SCREW, MACHINE. UOC: APC, AP2, AP3, AP5, AP6,	3
16	PAOZZ	5340-01-475-8219	19207	12460674	COVER, ACCESS. UOC: APC, AP2, AP3, AP5, AP6,	1
17	PAOZZ	5305-01-050-3821	96906	MS51957-81B	SCREW, MACHINE. UOC: APC, AP2, AP3, AP5, AP6,	4
18	PAOZZ	5310-00-243-4764	96906	MS35338-139B	WASHER, LOCK. UOC: APC, AP2, AP3, AP5, AP6,	4
19	PAOZZ	5340-01-475-0366	19207	12460678	BRACKET, ANGLE. UOC: APC, AP2, AP3, AP5, AP6,	2
20	PAOZZ	2510-01-475-5428	19207	12460677	DOOR, HATCH, VEHICLE. UOC: APC, AP2, AP3, AP5, AP6,	1

END OF FIGURE

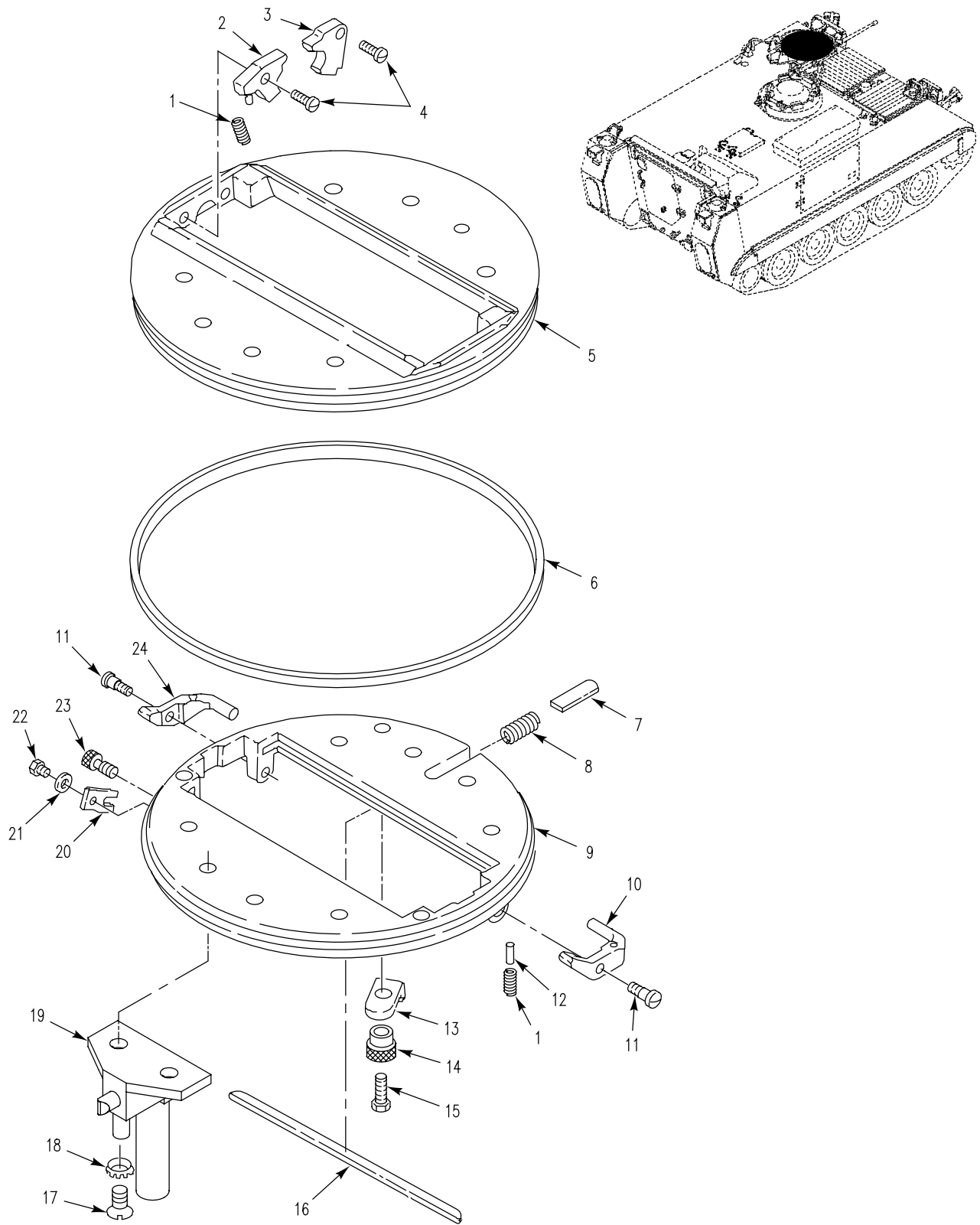

Figure 247. Plate Assembly, Quick Release (M58)

SECTION II

TM 9-2350-277-24P

(1) ITEM NO	(2) SMR	(3) NSN	(4) CAGE	(5) PART NUMBER	(6) DESCRIPTION AND USABLE ON CODE (UOC)	(7) QTY
					GROUP 1803 DRIVER'S HATCHES, DRIVER'S PERISCOPES, ETC. CONTINUED FIG. 247 PLATE ASSEMBLY, QUICK RELEASE (M58)	
1	PAOZZ	5360-00-693-3499	19207	8379280	SPRING, HELICAL, COMP..... UOC: AP8,	4
2	PAOZZ	5340-00-269-4911	19207	8379279	RETAINER, RELEASE PE..... UOC: AP8,	2
3	PAOZZ	5340-00-080-7533	19207	8379264	RETAINER QUICK RELE..... UOC: AP8,	2
4	PAOZZ	5305-00-827-5634	19207	8379281	SCREW, SHOULDER..... UOC: AP8,	4
5	XAOZZ		19207	8668683	SEGMENT, PERISCOPE Q..... UOC: AP8,	1
6	PAOZZ	5330-00-285-7388	19207	5226815	FELT, MECHANICAL, PRE..... UOC: AP8,	1
7	PAOZZ	5315-01-006-2181	96906	MS20067-119	KEY, MACHINE..... UOC: AP8,	1
8	PAOZZ	5360-00-597-1230	19207	8668682	SPRING, HELICAL, COMP..... UOC: AP8,	1
9	XAOZZ		19207	8668684	SEGMENT..... UOC: AP8,	1
10	PAOZZ	5340-00-654-7264	19207	8379078	LATCH, RELEASE, PERIS..... UOC: AP8,	1
11	PAOZZ	5305-00-810-7031	19207	8379282	SCREW, SHOULDER..... UOC: AP8,	2
12	PAOZZ	5315-00-345-2468	96906	MS51838-4	PIN, STRAIGHT, HEADLE..... UOC: AP8,	2
13	PAOZZ	5340-00-937-4824	19207	8379291	PIECE, PERISCOPE HOV..... UOC: AP8,	1
14	PAOZZ	5355-00-762-1815	19207	8379293	KNOB..... UOC: AP8,	1
15	PAOZZ	5305-00-993-2459	96906	MS35207-283	SCREW, MACHINE..... UOC: AP8,	1
16	PAOZZ	5330-00-735-6114	19207	7356114	FELT, MECHANICAL, PRE..... UOC: AP8,	2
17	PAOZZ	5305-00-269-3238	80204	B1821BH038F125N	SCREW, CAP, HEXAGON H..... UOC: AP8,	2
17	PAOZZ	5305-00-957-2646	96906	MS35191-321	SCREW, MACHINE..... UOC: AP8,	2
18	PAOZZ	5310-00-194-9213	96906	MS35336-39	WASHER, LOCK..... UOC: AP8,	2
18	PAOZZ	5310-00-984-7042	96906	MS35338-141	WASHER, LOCK..... UOC: AP8,	2
19	PAOZZ		19207	12461159	PLATE ASSY, AZIMUTH SEE FIG. 248.... UOC: AP8,	1
20	PAOZZ	5340-00-839-6638	19207	8379295	RETAINER, NUT AND BO..... UOC: AP8,	1
21	PAOZZ	5310-00-264-1337	34895	1041571-5	WASHER, LOCK..... UOC: AP8,	1
22	PAOZZ	5305-01-007-7047	21450	225098	SCREW, MACHINE..... UOC: AP8,	1
23	PAOZZ	5355-00-699-6259	19207	8379294	KNOB..... UOC: AP8,	1
24	PAOZZ	5340-00-839-6637	19207	8379079	LATCH, RELEASE..... UOC: AP8,	1

END OF FIGURE

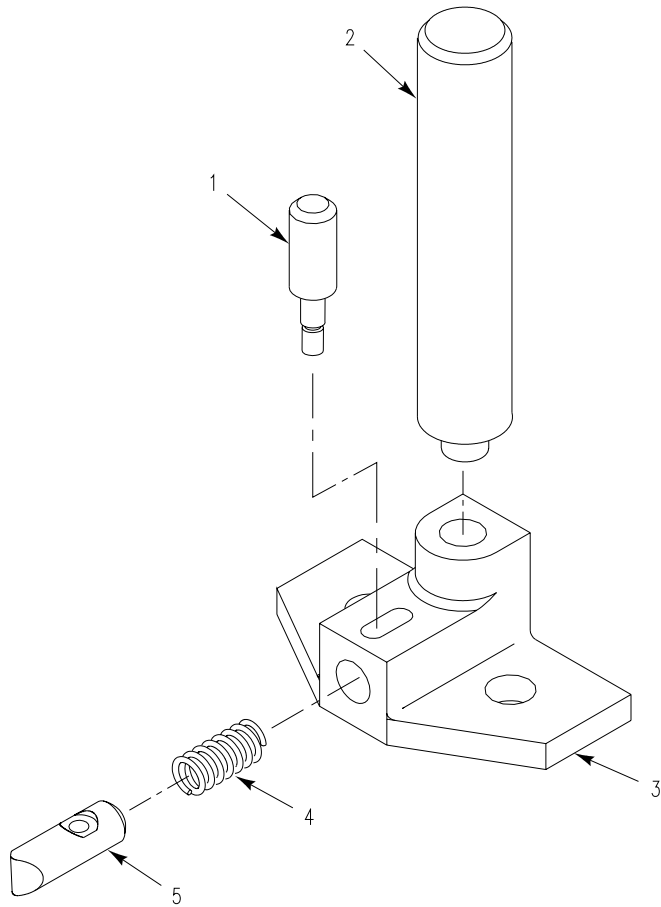

Figure 248. Plate Assembly, Azimuth
(M58)

SECTION II

TM 9-2350-277-24P

(1) ITEM NO	(2) SMR	(3) NSN	(4) CAGE	(5) PART NUMBER	(6) DESCRIPTION AND USABLE ON CODE (UOC)	(7) QTY
					GROUP 1803 DRIVER'S HATCHES, DRIVER'S PERISCOPES, ETC. CONTINUED FIG. 248 PLATE ASSEMBLY, AZIMUTH (M58)	
1	PAOZZ		19207	12460620	KNOB..... UOC:AP8,	1
2	PAOZZ		19207	12460618	HANDLE..... UOC:AP8,	1
3	PAOZZ		19207	12461160	PLATE,AZIMUTH..... UOC:AP8,	1
4	PAOZZ	5360-00-891-1697	96906	MS24585C96	SPRING..... UOC:AP8,	1
5	PAOZZ		19207	12460619	PIN..... UOC:AP8,	1

END OF FIGURE

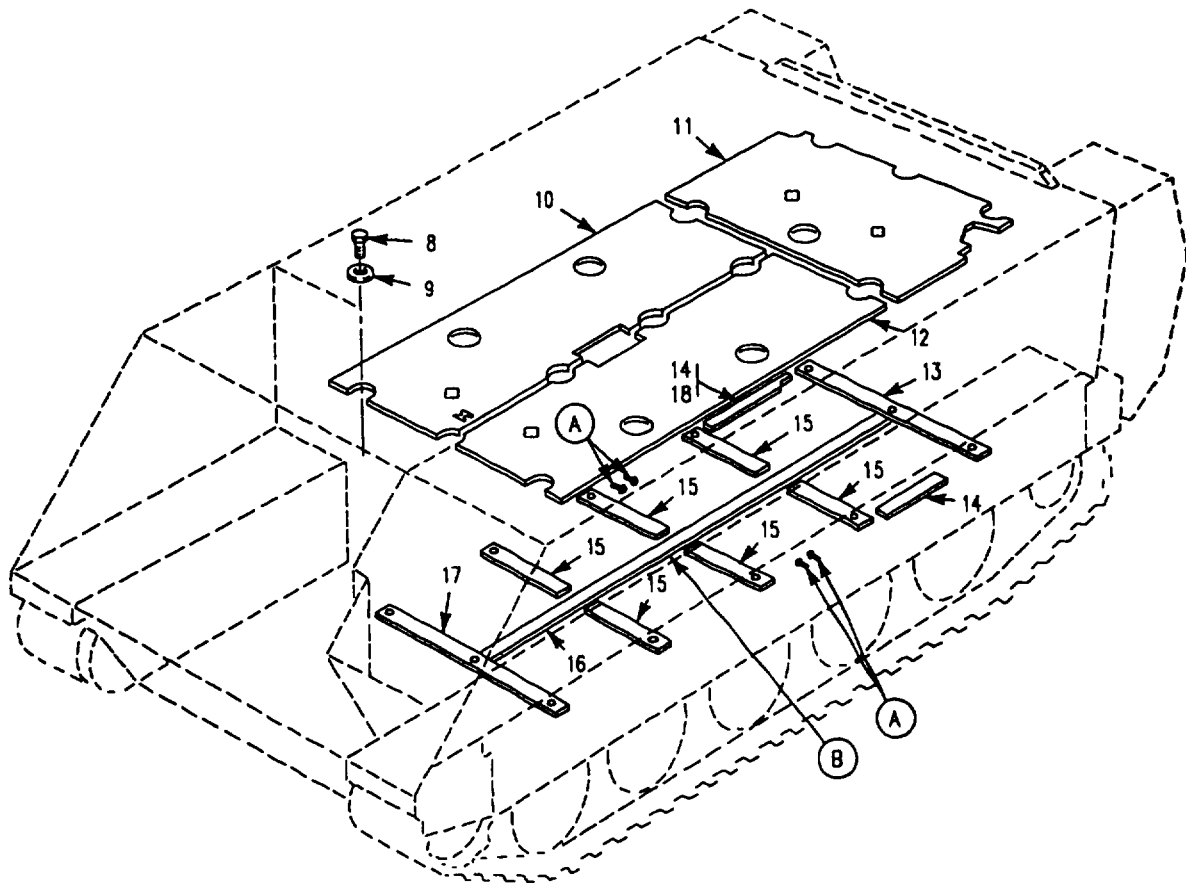
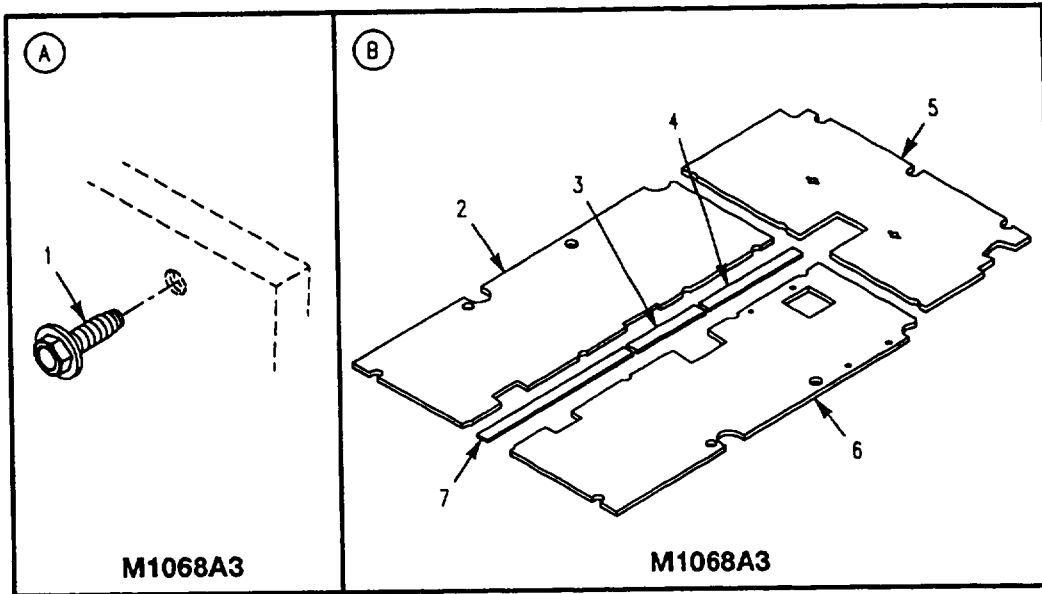

Figure 249. Floor Plates
(M1068A3, M113A3, M577A3)

SECTION II

TM 9-2350-277-24P

(1) ITEM NO	(2) SMR	(3) NSN	(4) CAGE	(5) PART NUMBER	(6) DESCRIPTION AND USABLE ON CODE (UOC)	(7) QTY
GROUP 1805 FLOORS, SUBFLOORS, AND RELATED COMPONENTS FIG. 249 FLOOR PLATES (M113A3,M577A3,M1068A3)						
1	PAOZA	5305-01-078-5072	96906	MS51871-15	SCREW,TAPPING..... UOC:AP3,	4
1	PAOZA	5305-01-078-5072	96906	MS51871-15	SCREW,TAPPING..... UOC:AP5,	8
2	PAOZZ	2510-01-485-1862	19207	12382109-1	FLOOR,BODY,VEHICULA RIGHT FRONT.... UOC:AP3,	1
3	PAOZZ	5340-01-371-3753	19207	10886778-2	PAD,CUSHIONING..... UOC:AP3,	1
4	PAOZZ	5340-01-371-0524	19207	10886778-3	PAD,CUSHIONING..... UOC:AP3,	1
5	PAOZZ	2510-01-497-3494	19207	12382136	PLATE,FLOOR,VEHICULREAR..... UOC:AP3,	1
6	PAOZZ	2510-01-370-0214	19207	12382108	FLOOR,BODY,VEHICULA LEFT FRONT..... UOC:AP3,	1
7	PAOZZ	5330-00-171-0722	19207	10942631	SEAL,RUBBER STRIP..... UOC:AP3,	1
8	PAOZZ	5305-01-415-5526	80204	B1821BH050F125N	SCREW,CAP,HEXAGON H..... UOC:APC,AP3,	16
9	PAOZZ	5310-00-986-8710	19207	10886540	WASHER,SHOULDERED..... UOC:APC,AP3,	16
10	PAOZZ	2510-00-155-3262	19207	11647536-1	FLOOR,BODY,VEHICULA..... UOC:APC,	1
10	PAOZZ	2510-01-485-1854	19207	11661486-3	FLOOR,VEHICULAR..... UOC:AP5,	1
11	PAOZZ	2540-00-155-3281	19207	11647538	PLATE,FLOOR..... UOC:AP5,	1
11	PAOZZ	9515-01-239-1657	19207	12350067	PLATE,FLOOR,METAL..... UOC:APC,	1
12	PAOZZ	2510-00-155-3264	19207	11647536-2	PLATE,FLOOR..... UOC:APC,	1
12	PAOZZ	9535-00-004-4276	19207	11661486-2	PLATE,FLOOR,METAL..... UOC:AP5,	1
13	PAOZZ	5340-01-371-0523	19207	10886778-1	PAD,CUSHIONING..... UOC:AP3,	1
13	PAOZZ	2590-00-003-8336	19207	10886781	PAD,CUSHIONING..... UOC:APC,	1
14	PAOZZ	9320-00-143-7052	19207	10886780	RUBBER STRIP..... UOC:APC,	2
14	PAOZZ	9320-00-143-7052	19207	10886780	RUBBER STRIP..... UOC:AP3,	1
15	PAOZZ	5330-00-401-5232	19207	10886778	SEAL,NONMETALLIC ST..... UOC:APC,AP3,	6
16	PAOZZ	5330-00-937-2230	19207	10886779	SEAL,NONMETALLIC RO..... UOC:APC,	1
16	PAOZZ	5330-00-171-0722	19207	10942631	SEAL,NONMETALLIC ST..... UOC:AP5,	1
17	PAOZZ	2590-00-491-6857	19207	10886776	PAD,CUSHIONING..... UOC:APC,AP3,	1
18	PAOZZ	9320-00-143-7052	19207	10886780	RUBBER STRIP..... UOC:AP3,	1

END OF FIGURE

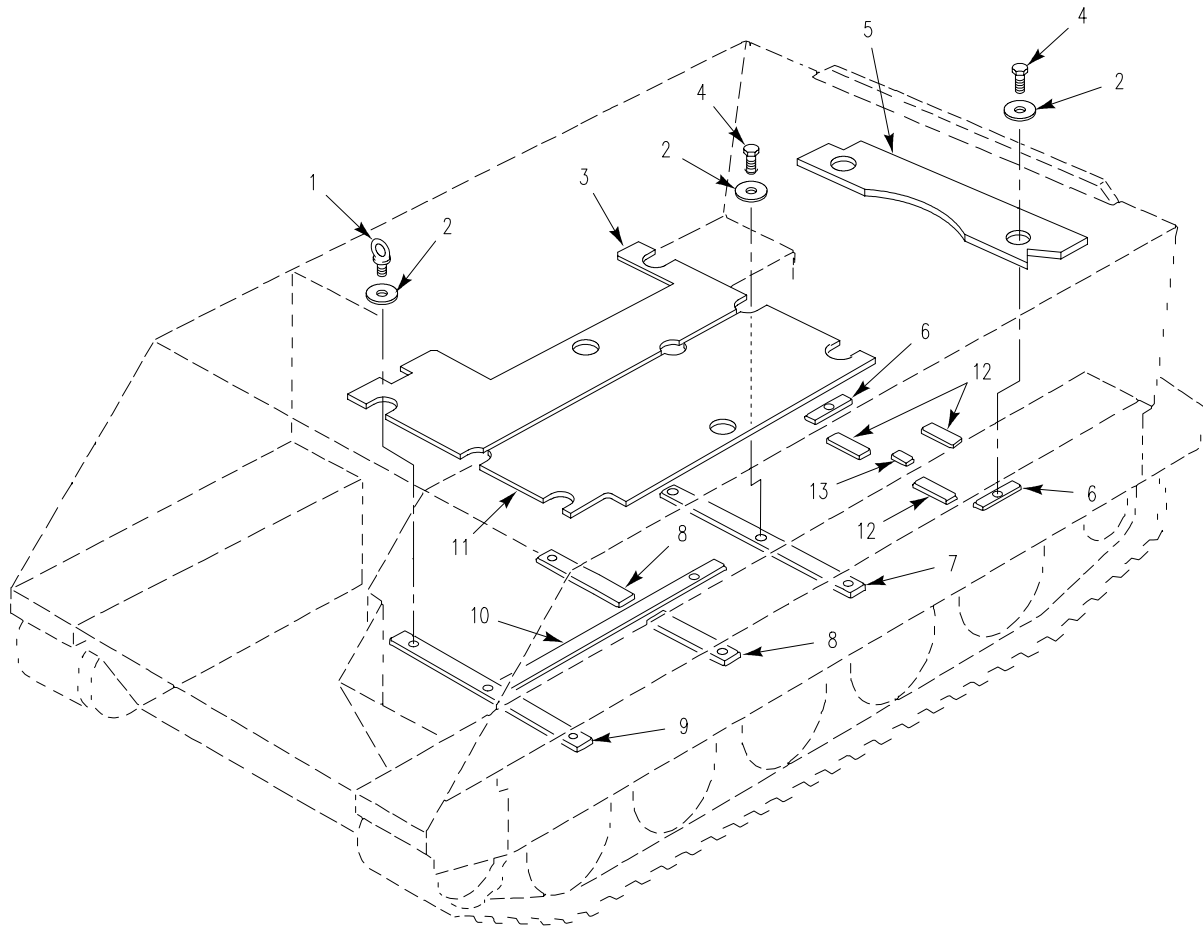

Figure 250. Floor Plates and Cushions
(M1064A3)

SECTION II

TM 9-2350-277-24P

(1) ITEM NO	(2) SMR	(3) NSN	(4) CAGE	(5) PART NUMBER	(6) DESCRIPTION AND USABLE ON CODE (UOC)	(7) QTY
GROUP 1805 FLOORS, SUBFLOORS, AND RELATED COMPONENTS CONTINUED FIG. 250 FLOOR PLATES AND CUSHIONS (M1064A3)						
1	PAOZZ	5306-00-056-8012	19207	10932381	BOLT,EYE..... UOC:AP2,	8
2	PAOZZ	5310-00-986-8710	19207	10886540	WASHER, SHOULDERED..... UOC:AP2,	11
3	PAOZZ	9535-01-496-9725	19207	12382284	PLATE, FLOOR, METAL..... UOC:AP2,	1
4	PAOZZ	5305-01-415-5526	80204	B1821BH050F125N	SCREW,CAP,HEXAGON H..... UOC:AP2,	3
5	PAOZZ	2510-00-840-9512	19207	10885893	FLOOR PLATE,INLAID REAR..... UOC:AP2,	1
6	PAOZZ	2590-00-207-9371	19207	10885890	PAD,CUSHIONING..... UOC:AP2,	2
7	PAOZZ	2590-00-003-8337	19207	10890300	PAD,CUSHIONING..... UOC:AP2,	1
8	PAOZZ	5330-00-401-5232	19207	10886778	SEAL,NONMETALLIC ST..... UOC:AP2,	2
9	PAOZZ	2590-00-491-6857	19207	10886776	PAD,CUSHIONING..... UOC:AP2,	1
10	PAOZZ	5330-00-161-0645	19207	10886777	SEAL,NONMETALLIC ST..... UOC:AP2,	1
11	PAOZZ		19207	10885891-4	PLATE,FLOOR,METAL LEFT FRONT..... UOC:AP2,	1
12	MOOZZ		19207	10886771	PAD,CUSHIONING MAKE FROM PAD, 19207, 10886771; 6 IN..... UOC:AP2,	3
13	MOOZZ		19207	10886771	PAD,CUSHIONING MAKE FROM PAD, 19207, 10886771; 3 IN..... UOC:AP2,	1

END OF FIGURE

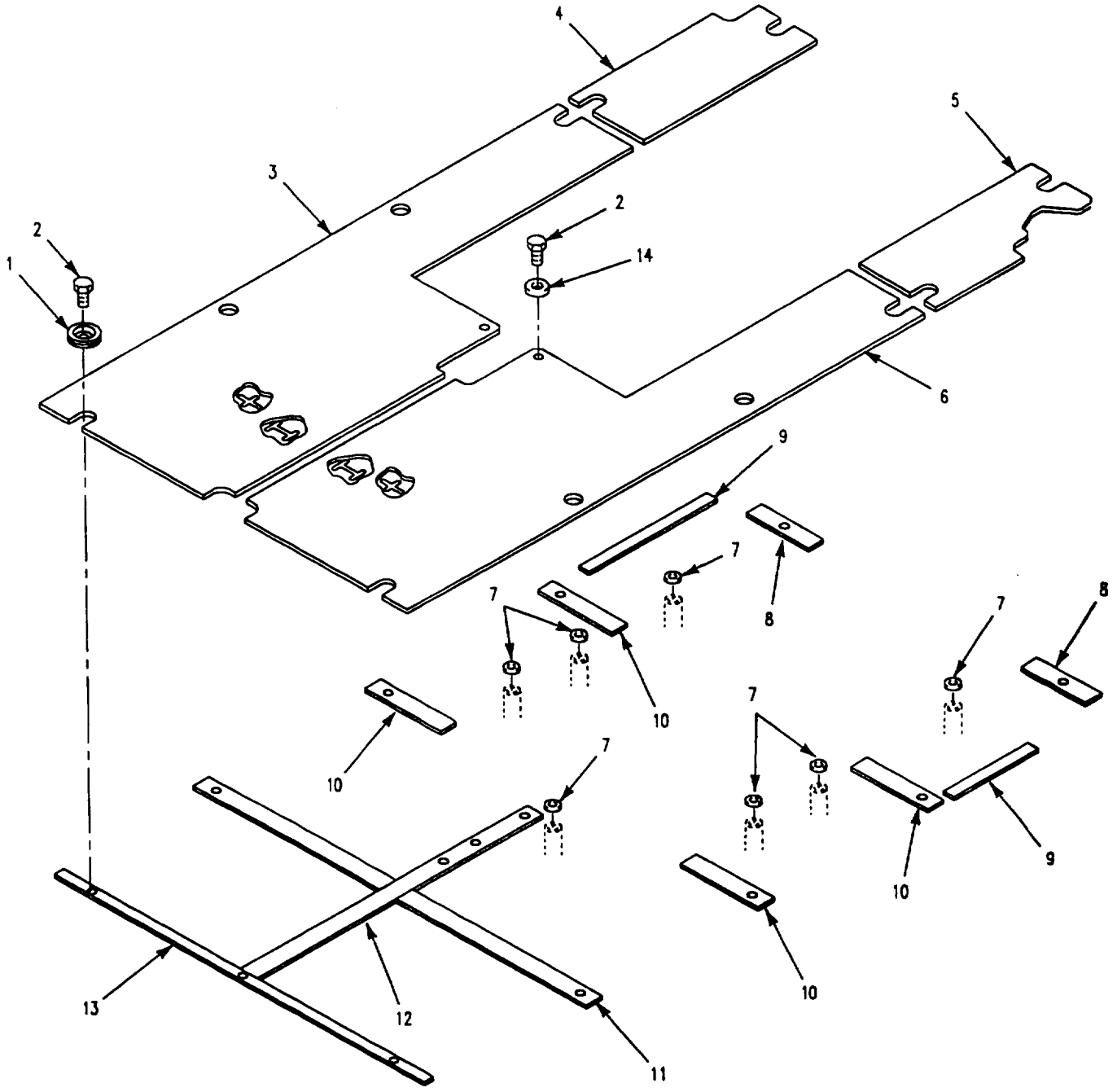

Figure 251. Floor Plates and Cushions (M1059A3)

SECTION II

TM 9-2350-277-24P

(1) ITEM NO	(2) SMR	(3) NSN	(4) CAGE	(5) PART NUMBER	(6) DESCRIPTION AND USABLE ON CODE (UOC)	(7) QTY
GROUP 1805 FLOORS, SUBFLOORS, AND RELATED COMPONENTS CONTINUED FIG. 251 FLOOR PLATES AND CUSHIONS (M1059A3)						
1	PAOZZ	5310-00-986-8710	19207	10886540	WASHER, SHOULDERED..... UOC:AP6,	12
2	PAOZZ	5305-01-415-5526	80204	B1821BH050F125N	SCREW, CAP, HEXAGON H..... UOC:AP6,	14
3	PAOZZ	9535-01-256-0038	19207	12313970-1	PLATE, FLOOR, METAL..... UOC:AP6,	1
4	PAOZZ	9535-01-252-5415	19207	12313971	PLATE, FLOOR, METAL..... UOC:AP6,	1
5	PAOZZ	2510-01-252-5416	19207	12313972	PLATE, FLOOR..... UOC:AP6,	1
6	PAOZZ	2510-01-253-6111	19207	12313970-2	PLATE, FLOOR..... UOC:AP6,	1
7	PAOZZ	2590-01-248-8016	19207	12349646	PAD, CUSHIONING..... UOC:AP6,	8
8	PAOZZ	2590-01-248-8017	19207	12349650	PAD, CUSHIONING..... UOC:AP6,	2
9	PAOZZ	9320-00-143-7052	19207	10886780	RUBBER STRIP..... UOC:AP6,	2
10	PAOZZ	2590-01-248-8014	19207	12349649	PAD, CUSHIONING..... UOC:AP6,	4
11	PAOZZ	5330-00-401-5232	19207	10886778	SEAL, NONMETALLIC ST..... UOC:AP6,	2
12	PAOZZ	2590-01-248-8015	19207	12349648	PAD, CUSHIONING..... UOC:AP6,	1
13	PAOZZ	2590-00-491-6857	19207	10886776	PAD, CUSHIONING..... UOC:AP6,	1
14	PAOZZ	5310-00-435-0674	19200	10910174-28	WASHER, FLAT..... UOC:AP6,	2

END OF FIGURE

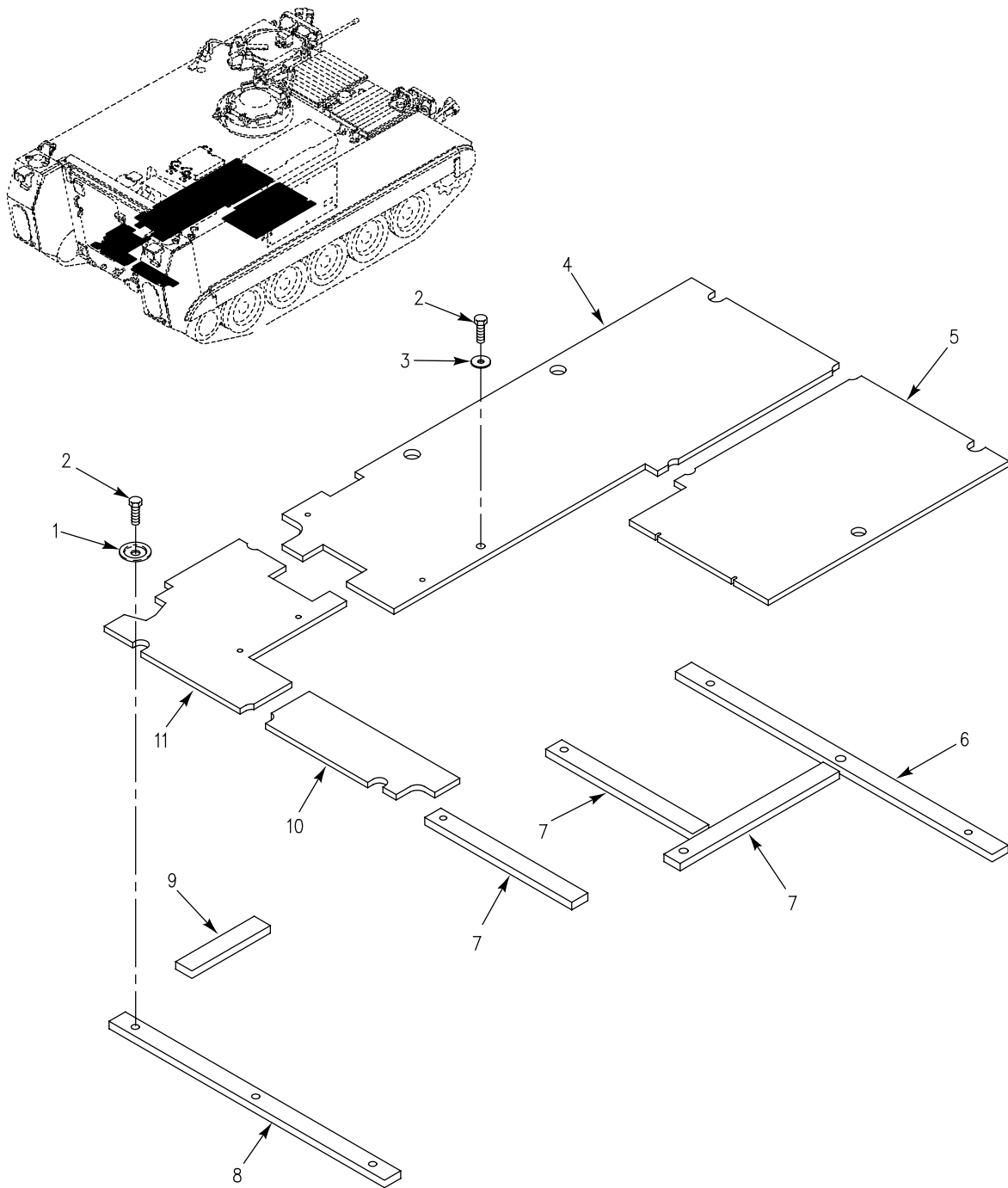

Figure 252. Floor Plates and Cushions
(M58)

SECTION II

TM 9-2350-277-24P

(1) ITEM NO	(2) SMR	(3) NSN	(4) CAGE	(5) PART NUMBER	(6) DESCRIPTION AND USABLE ON CODE (UOC)	(7) QTY
GROUP 1805 FLOORS, SUBFLOORS, AND RELATED COMPONENTS CONTINUED FIG. 252 FLOOR PLATES AND CUSHIONS (M58)						
1	PAOZZ	5310-00-986-8710	19207	10886540	WASHER, SHOULDERED..... UOC:AP8,	11
2	PAOZZ	5305-01-415-5526	80204	B1821BH050F125N	SCREW, CAP, HEXAGON H..... UOC:AP8,	18
3	PAOZZ	5310-00-167-0768	88044	AN970-6	WASHER, FLAT..... UOC:AP8,	7
4	PAOZZ		19207	12408303	PLATE, FLOOR REAR..... UOC:AP8,	1
5	PAOZZ		19207	12408302	PLATE, FLOOR REAR..... UOC:AP8,	1
6	PAOZZ	2590-00-491-6857	19207	10886776	PAD, CUSHIONING..... UOC:AP8,	1
7	PAOZZ	5330-00-401-5232	19207	10886778	SEAL, NONMETALLIC ST..... UOC:AP8,	3
8	PAOZZ	2590-00-003-8336	19207	10886781	PAD, CUSHIONING..... UOC:AP8,	1
9	PAOZZ	9320-00-143-7052	19207	10886780	RUBBER STRIP..... UOC:AP8,	1
10	PAOZZ		19207	12408305	PLATE, FLOOR REAR..... UOC:AP8,	1
11	PAOZZ		19207	12408301	PLATE, FLOOR REAR..... UOC:AP8,	1

END OF FIGURE

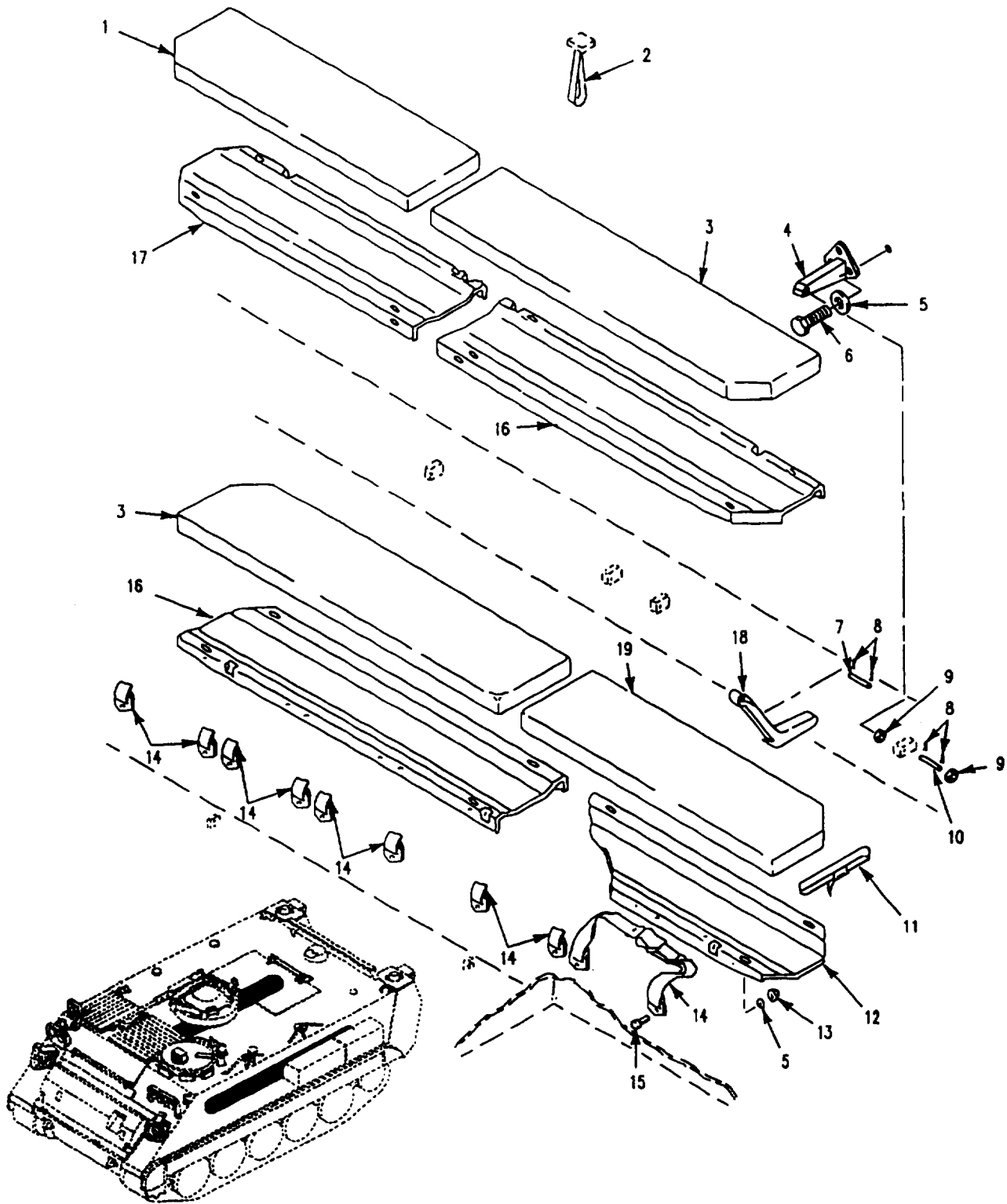

Figure 253. Personnel Seat and Straps (M113A3)

SECTION II

TM 9-2350-277-24P

(1) ITEM NO	(2) SMR	(3) NSN	(4) CAGE	(5) PART NUMBER	(6) DESCRIPTION AND USABLE ON CODE (UOC)	(7) QTY
GROUP 1806 UPHOLSTERY SEATS AND CARPETS FIG. 253 PERSONNEL SEATS AND STRAPS (M113A3)						
1	PAOZZ	2540-00-398-8092	19207	11678405	CUSHION,SEAT,VEHICU..... UOC:APC,	1
2	PAOZZ	5340-00-831-6949	19207	8763238	STRAP,WEBBING..... UOC:APC,	11
3	PAOZZ	2540-00-831-6948	19207	10866262	CUSHION,SEAT,VEHICU..... UOC:APC,	2
4	PAOZZ	5340-01-252-8038	19207	12350294	HINGE,OPERATOR'S SE..... UOC:APC,	8
5	PAOZZ	5310-00-080-6004	96906	MS27183-14	WASHER,FLAT..... UOC:APC,	26
6	PAOZZ	5305-01-010-2362	96906	MS18154-59	SCREW,CAP,HEXAGON H..... UOC:APC,	24
7	PAOZZ	5315-00-926-5768	96906	MS51932-66	PIN,STRAIGHT,HEADLE..... UOC:APC,	8
8	PAOZZ	5315-00-842-3044	96906	MS24665-283	PIN,COTTER..... UOC:APC,	32
9	PAOZZ	5330-00-930-9758	19207	10865663	GASKET..... UOC:APC,	16
10	PAOZZ	5315-00-131-7018	96906	MS51932-62	PIN,STRAIGHT,HEADLE..... UOC:APC,	8
11	PAOZZ	5340-00-753-3742	19204	8690471	STRAP,WEBBING..... UOC:APC,	8
12	PAOZZ	2540-00-849-3540	19207	10866114	SEAT,PERSONNEL..... UOC:APC,	1
13	PAOZZ	5310-00-950-0039	96906	MS21044N6	NUT,SELF-LOCKING,HE..... UOC:APC,	20
14	PAOZA	2540-01-042-3393	19207	10866260	BELT,VEHICULAR SAFE..... UOC:APC,	8
14	PAOZZ	2540-01-352-9175	19207	10866260-1T	BELT,VEHICULAR SAFE..... UOC:APC,	8
15	PAOZZ	5305-00-269-2803	96906	MS90726-60	SCREW,CAP,HEXAGON H..... UOC:APC,	20
16	PAOZZ	2540-00-840-9540	19207	10866113	SEAT,PERSONNEL..... UOC:APC,	2
17	PAOZZ	2540-01-239-1950	19207	12354687	SEAT,VEHICULAR..... UOC:APC,	1
18	PAOZZ	2540-01-248-8934	19207	12350153	PEDESTAL,SEAT..... UOC:APC,	8
19	PAOZZ	2540-00-831-6947	19207	10866261	CUSHION,SEAT,VEHICU..... UOC:APC,	1

END OF FIGURE

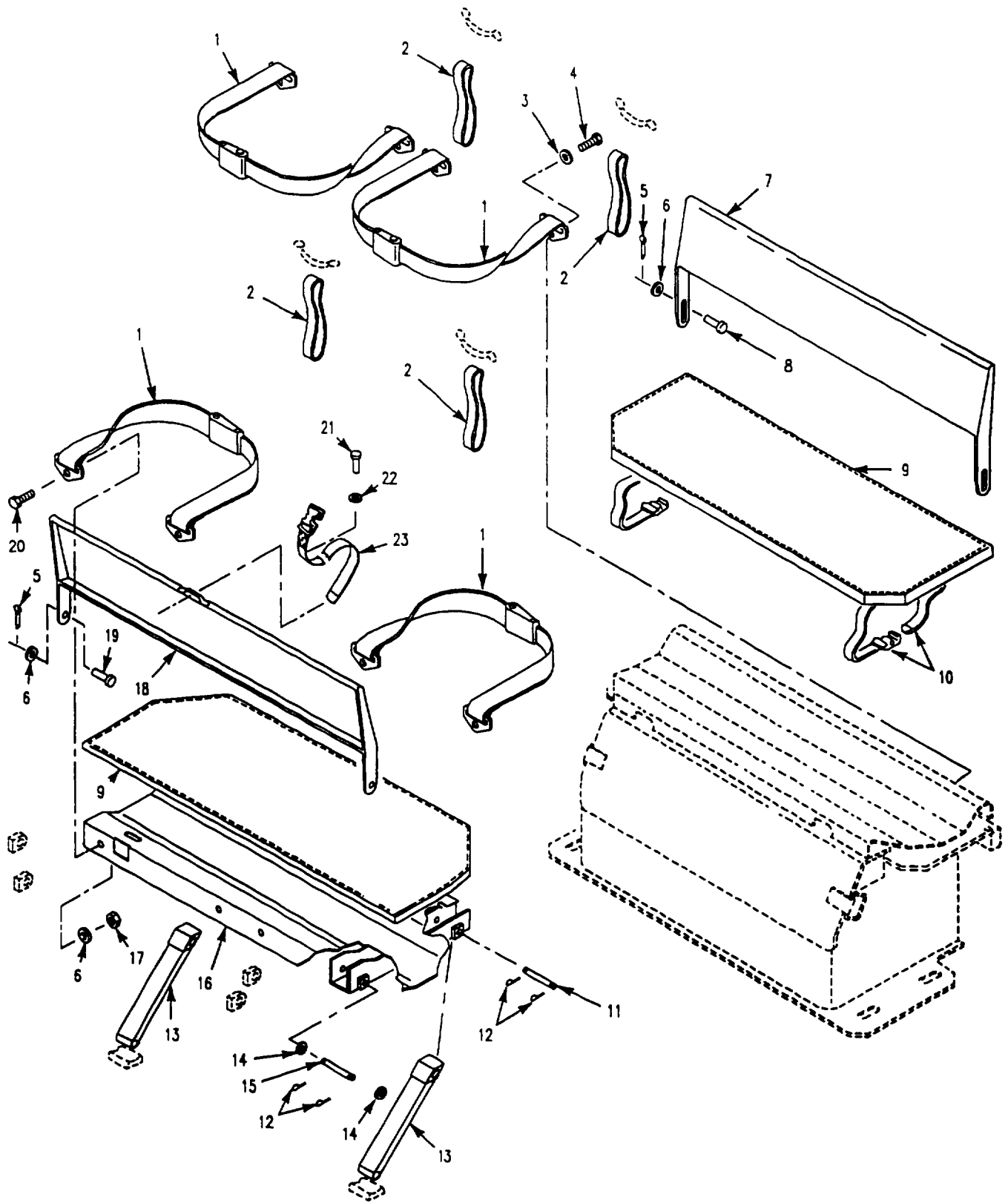

Figure 254. Personnel Seats and Straps (M1064A3)

SECTION II

TM 9-2350-277-24P

(1) ITEM NO	(2) SMR	(3) NSN	(4) CAGE	(5) PART NUMBER	(6) DESCRIPTION AND USABLE ON CODE (UOC)	(7) QTY
GROUP 1806 UPHOLSTERY SEATS AND CARPETS CONTINUED FIG. 254 PERSONNEL SEATS AND STRAPS (M1064A3)						
1	PAOZA	2540-01-042-3393	19207	10866260	BELT,VEHICULAR SAFE..... UOC:AP2,	4
2	PAOZZ	5340-00-831-6949	19207	8763238	STRAP,WEBBING..... UOC:AP2,	4
3	PAOZZ	5310-00-637-9541	96906	MS35338-46	WASHER,LOCK..... UOC:AP2,	4
4	PAOZZ	5305-01-407-6217	80204	B1821AH038C125N	SCREW,CAP,HEXAGON H..... UOC:AP2,	4
5	PAOZZ	5315-00-816-1794	89749	IF316	PIN,COTTER..... UOC:AP2,	4
6	PAOZZ	5310-00-080-6004	96906	MS27183-14	WASHER,FLAT..... UOC:AP2,	8
7	PAOZZ	2540-01-410-8035	19207	12382256	FRAME, SEAT, VEHICU..... UOC:AP2,	1
8	PAOZZ	5315-00-957-2399	96906	MS20392-5C35	PIN, STRAIGHT, HEADED..... UOC:AP2,	2
9	PAOZZ	2540-00-871-2866	19207	10886183	CUSHION,SEAT,VEHICU..... UOC:AP2,	2
10	PAOZZ	5340-00-753-3742	19204	8690471	STRAP,WEBBING..... UOC:AP2,	4
11	PAOZZ	5315-00-926-5768	96906	MS51932-66	PIN, STRAIGHT, HEADLE..... UOC:AP2,	2
12	PAOZZ	5315-00-842-3044	96906	MS24665-283	PIN, COTTER..... UOC:AP2,	8
13	PAOZZ	2540-00-930-9772	19207	10866110	SUPPORT,SEAT,VEHICU..... UOC:AP2,	2
14	PAOZZ	5330-00-930-9758	19207	10865663	GASKET..... UOC:AP2,	4
15	PAOZZ	5315-00-131-7018	96906	MS51932-62	PIN, STRAIGHT, HEADLE..... UOC:AP2,	2
16	PAOZZ	2540-00-195-9904	19207	11677887	SEAT, PERSONNEL..... UOC:AP2,	1
17	PAOZZ	5310-00-950-0039	96906	MS21044N6	NUT, SELF-LOCKING, HE..... UOC:AP2,	4
18	PAOZZ	2540-00-185-7200	19207	11677891	FRAME, SEAT, VEHICULA..... UOC:AP2,	1
19	PAOZZ	5315-00-825-8353	96906	MS20392-5C29	PIN, STRAIGHT, HEADED..... UOC:AP2,	2
20	PAOZZ	5305-00-269-3236	80204	B1821BH038F100N	SCREW,CAP,HEXAGON H..... UOC:AP2,	4
21	PAOZZ	5320-00-054-6075	96906	MS35745-6	RIVET,SOLID..... UOC:AP2,	1
22	XDOZZ	5310-00-825-3439	96906	MS51936-5	WASHER,FLAT..... UOC:AP2,	1
23	PAOZZ	5340-00-530-5021	19207	8690466	STRAP,WEBBING..... UOC:AP2,	1

END OF FIGURE

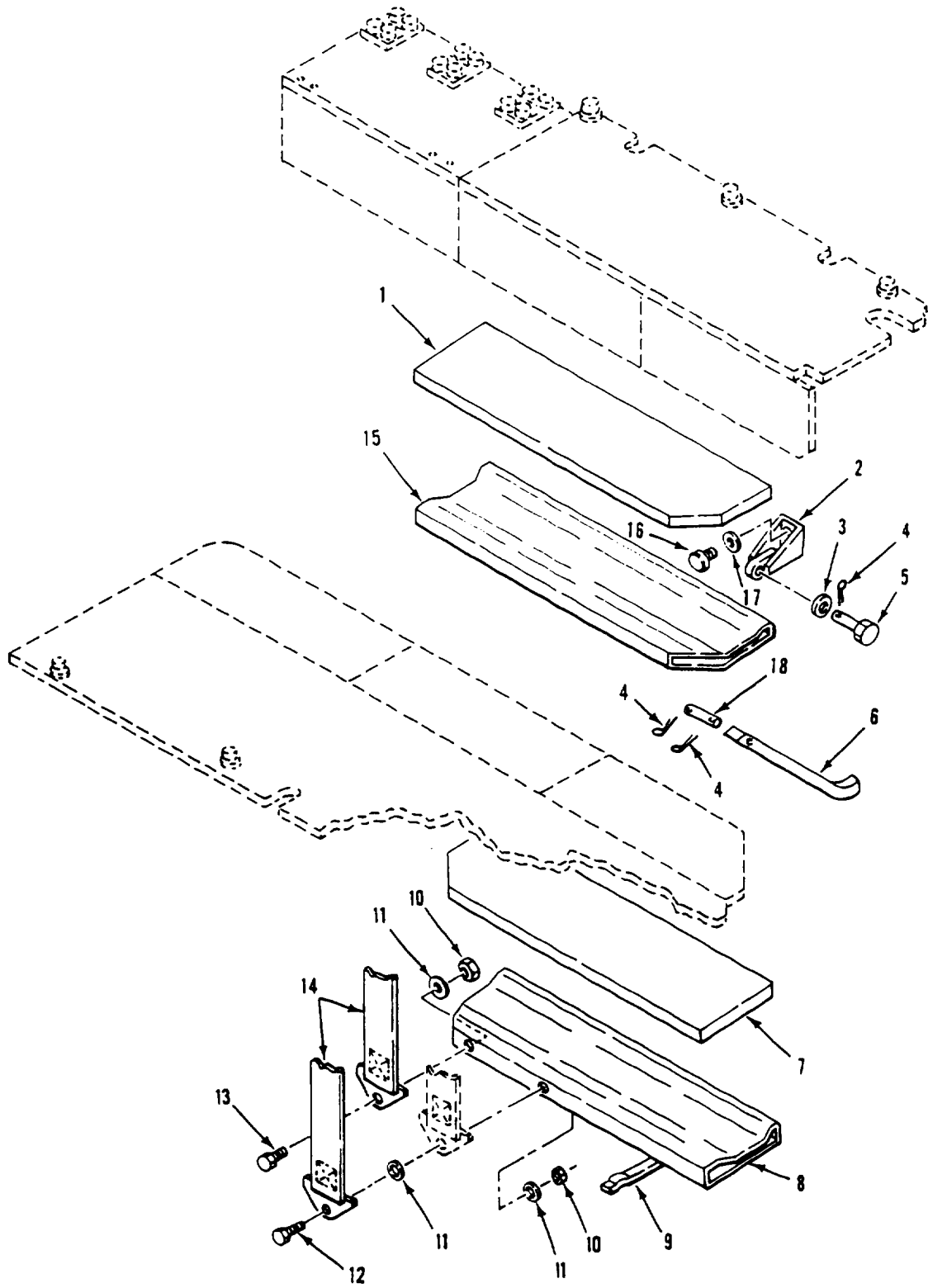

Figure 255. Personnel Seats and Tables Installation (M577A3)

SECTION II

TM 9-2350-277-24P

(1) ITEM NO	(2) SMR	(3) NSN	(4) CAGE	(5) PART NUMBER	(6) DESCRIPTION AND USABLE ON CODE (UOC)	(7) QTY
GROUP 1806 UPHOLSTERY SEATS AND CARPETS CONTINUED FIG. 255 PERSONNEL SEATS AND TABLES INSTALLATION (M577A3)						
1	PAOZZ	2540-00-978-0654	19207	10917917	CUSHION, SEAT, VEHICU..... UOC: AP5,	1
2	PAOZZ	2540-00-057-1653	19207	10918013	SUPPORT, SEAT, VEHICU..... UOC: AP5,	4
3	PAOZZ	5330-00-930-9758	19207	10865663	GASKET..... UOC: AP5,	8
4	PAOZZ	5315-00-842-3044	96906	MS24665-283	PIN, COTTER..... UOC: AP5,	12
5	PAOZZ	5315-00-957-9386	96906	MS20392-5C69	PIN, STRAIGHT, HEADED..... UOC: AP5,	4
6	PAOZZ	2540-00-997-4528	19207	10932304	SUPPORT, SEAT, VEHICU..... UOC: AP5,	4
7	PAOZZ	2540-00-831-6947	19207	10866261	CUSHION, SEAT, VEHICU..... UOC: AP5,	1
8	PAOZZ	2540-00-211-5276	19207	10932300-4	FRAME, SEAT, VEHICULA..... UOC: AP5,	1
9	PAOZZ	5340-00-753-3742	19204	8690471	STRAP, WEBBING..... UOC: AP5,	4
10	PAOZZ	5310-00-950-0039	96906	MS21044N6	NUT, SELF-LOCKING, HE..... UOC: AP5,	8
11	PAOZZ	5310-00-080-6004	96906	MS27183-14	WASHER, FLAT..... UOC: AP5,	10
12	PAOZZ	5305-00-269-3240	80204	B1821BH038F150N	SCREW, CAP, HEXAGON H..... UOC: AP5,	2
13	XDOZZ		80204	B1821AH038F100N	SCREW, CAP, HEXAGON H..... UOC: AP5,	6
14	PAOZA	2540-01-042-3393	19207	10866260	BELT, VEHICULAR SAFE..... UOC: AP5,	5
15	PAOZZ	2540-00-489-8298	19207	10932300-3	SEAT, VEHICULAR..... UOC: AP5,	1
16	XDOZZ	5305-01-344-9656	80204	B1821AH050C150N	SCREW, CAP, HEXAGON H..... UOC: AP5,	8
17	PAOZZ	5310-00-809-5998	96906	MS27183-18	WASHER, FLAT..... UOC: AP5,	8
18	PAOZZ	5315-00-926-5768	96906	MS51932-66	PIN, STRAIGHT, HEADLE..... UOC: AP5,	4

END OF FIGURE

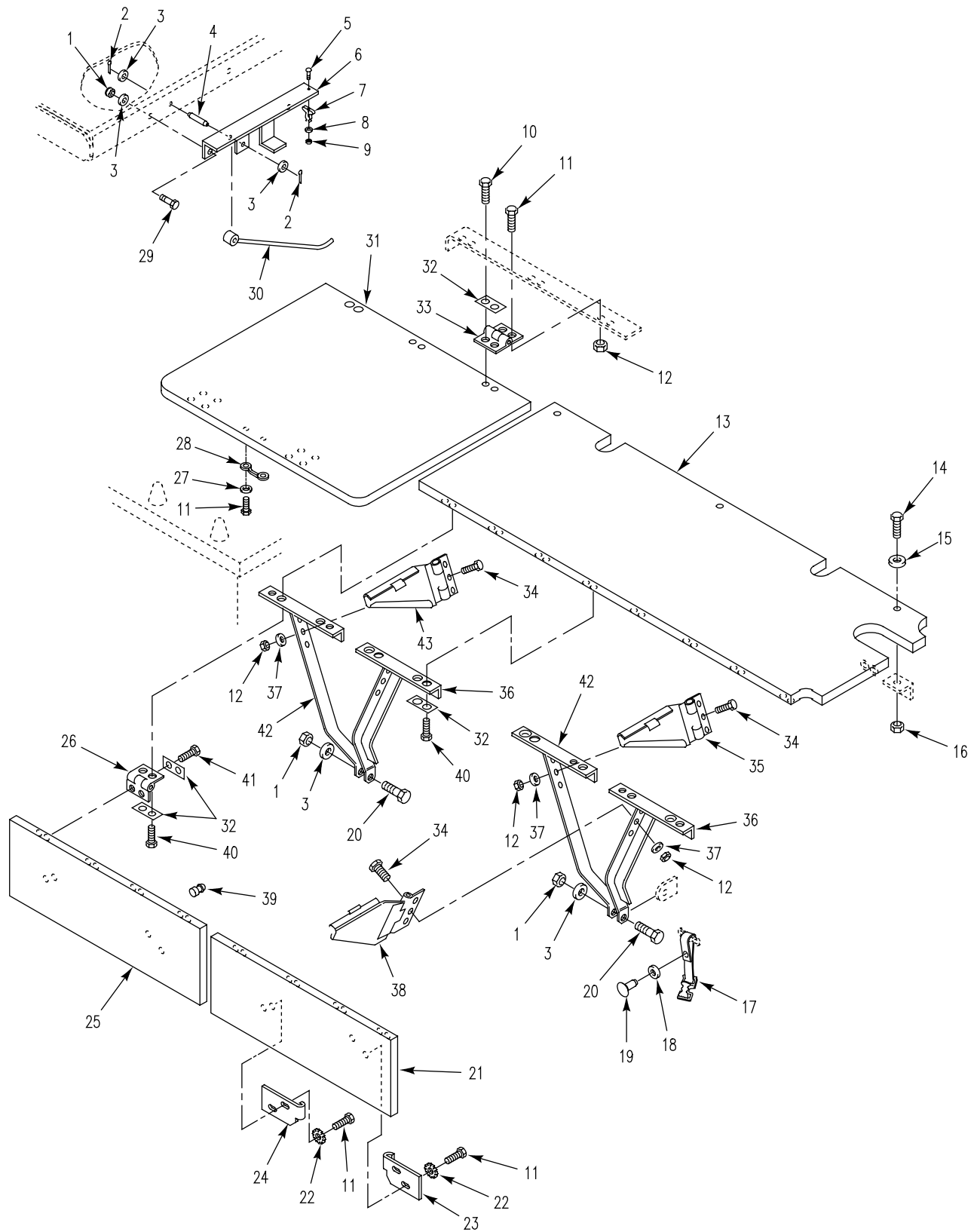

Figure 256. Personnel Seats and Tables Installation, Right (M577A3)

SECTION II

TM 9-2350-277-24P

(1) ITEM NO	(2) SMR	(3) NSN	(4) CAGE	(5) PART NUMBER	(6) DESCRIPTION AND USABLE ON CODE (UOC)	(7) QTY
					GROUP 1806 UPHOLSTERY SEATS AND CARPETS CONTINUED FIG. 256 PERSONNEL SEATS AND TABLES INSTALLATION, RIGHT (M577A3)	
1	PAOZZ	5310-00-087-4652	96906	MS51922-17	NUT, SELF-LOCKING, HE..... UOC: AP5,	4
2	PAOZZ	5315-00-842-3044	96906	MS24665-283	PIN, COTTER..... UOC: AP5,	2
3	PAOZZ	5310-00-080-6004	96906	MS27183-14	WASHER, FLAT..... UOC: AP5,	8
4	PAOZZ	5315-00-999-4241	96906	MS51932-59	PIN, STRAIGHT, HEADLE..... UOC: AP5,	1
5	PAOZZ	5305-00-889-3000	96906	MS35206-230	SCREW, MACHINE..... UOC: AP5,	1
6	PAOZZ	5340-01-395-5869	19207	12384145	BRACKET, MOUNTING..... UOC: AP5,	1
7	PAOZZ	5340-00-124-9181	19207	10918045	CLIP, SPRING TENSION..... UOC: AP5,	1
8	PAOZZ	5310-00-983-8483	96906	MS27183-5	WASHER, FLAT..... UOC: AP5,	1
9	PAOZZ	5310-00-081-8087	96906	MS21044N06	NUT, SELF-LOCKING, HE..... UOC: AP5,	1
10	PAOZZ	5306-00-226-4826	80204	B1821BH031C088N	BOLT, MACHINE..... UOC: AP5,	6
11	PAOZZ	5305-01-389-8000	80204	B1821AH025C075N	SCREW, CAP, HEXAGON H..... UOC: AP5,	16
12	PAOZZ	5310-00-088-1251	96906	MS51922-1	NUT, SELF-LOCKING, HE..... UOC: AP5,	18
13	PAOZZ	2540-00-840-9586	19207	10917935	TOP ASSEMBLY, TABLE..... UOC: AP5,	1
14	PAOZZ	5305-00-725-2317	80204	B1821BH038C150N	SCREW, CAP, HEXAGON H..... UOC: AP5,	3
15	PAOZZ	5310-00-167-0768	88044	AN970-6	WASHER, FLAT..... UOC: AP5,	3
16	PAFZZ	5310-00-073-0131	19207	7341617	NUT, SELF-LOCKING, SP..... UOC: AP5,	3
17	PAOZZ	2590-00-958-6917	19207	8690481	STRAP, WEBBING..... UOC: AP5,	5
18	XDOZZ	5310-00-825-3439	96906	MS51936-5	WASHER, FLAT..... UOC: AP5,	5
19	PAOZZ	5320-00-054-6075	96906	MS35745-6	RIVET, SOLID..... UOC: AP5,	5
20	PAOZZ	5305-00-782-9489	80204	B1821BH038C200N	SCREW, CAP, HEXAGON H..... UOC: AP5,	2
21	PAOZZ	2540-00-135-6543	19207	10949331	TABLE, DROP LEAF..... UOC: AP5,	1
22	PAOZZ	5310-00-209-0786	96906	MS35335-33	WASHER, LOCK..... UOC: AP5,	8
23	PAOZZ	5340-00-124-9202	19207	10932370-2	CATCH, BRACE DROP LE..... UOC: AP5,	2
24	PAOZZ	5340-00-127-4558	19207	10932370-1	STRIKE, CATCH..... UOC: AP5,	2
25	PAOZZ	2540-00-840-9570	19207	10917937-2	LEAF, DROP, TABLE..... UOC: AP5,	1
26	PAOZZ	5340-00-133-4593	19207	10917919	HINGE, BUTT..... UOC: AP5,	8
27	PAOZZ	5310-00-809-4058	96906	MS27183-10	WASHER, FLAT..... UOC: AP5,	2
28	PAOZZ	5340-00-901-8124	19207	10875599	LOOP, STRAP FASTENER..... UOC: AP5,	1
29	PAOZZ	5305-01-386-0489	80204	B1821AH038C100N	SCREW, CAP, HEXAGON H..... UOC: AP5,	2
30	PAOZZ	2540-00-255-5324	19207	10918040	ROD, POSITIONING, DRO..... UOC: AP5,	1

SECTION II

TM 9-2350-277-24P

(1) ITEM NO	(2) SMR	(3) NSN	(4) CAGE	(5) PART NUMBER	(6) DESCRIPTION AND USABLE ON CODE (UOC)	(7) QTY
31	PAOZZ		19207	12382160	TOP ASSEMBLY, DESK..... UOC:AP5,	1
32	PAOZZ	5365-00-010-1707	19207	10917948	SPACER, PLATE..... UOC:AP5,	19
33	PAOZZ	5340-00-484-1795	19207	10917918	HINGE, BUTT..... UOC:AP5,	3
34	PAOZZ	5305-00-988-1725	96906	MS35206-281	SCREW, MACHINE..... UOC:AP5,	12
35	PAOZZ	5340-00-121-0658	19207	10932729-3	BRACKET, MOUNTING..... UOC:AP5,	1
36	PAOZZ	5340-00-932-3537	19207	10918010-2	BRACKET, MOUNTING..... UOC:AP5,	2
37	PAOZZ	5310-00-809-3078	96906	MS27183-11	WASHER, FLAT..... UOC:AP5,	12
38	PAOZZ	5340-00-006-7499	19207	10932694-2	BRACKET, MOUNTING..... UOC:AP5,	2
39	PAOZZ	5340-00-978-0655	19207	10917989	BUMPER, NONMETALLIC..... UOC:AP5,	4
40	PAOZZ	5305-00-068-7837	80204	B1821BH025C063N	SCREW, CAP, HEXAGON H..... UOC:AP5,	16
41	PAOZZ	5305-00-071-2505	80204	B1821BH025C088N	SCREW, CAP, HEXAGON H..... UOC:AP5,	16
42	PAOZZ	2540-00-003-3103	19207	10918010-1	SUPPORT, TABLE, HULL..... UOC:AP5,	2
43	PAOZZ	5340-00-006-7498	19207	10932694-1	BRACKET, MOUNTING..... UOC:AP5,	2

END OF FIGURE

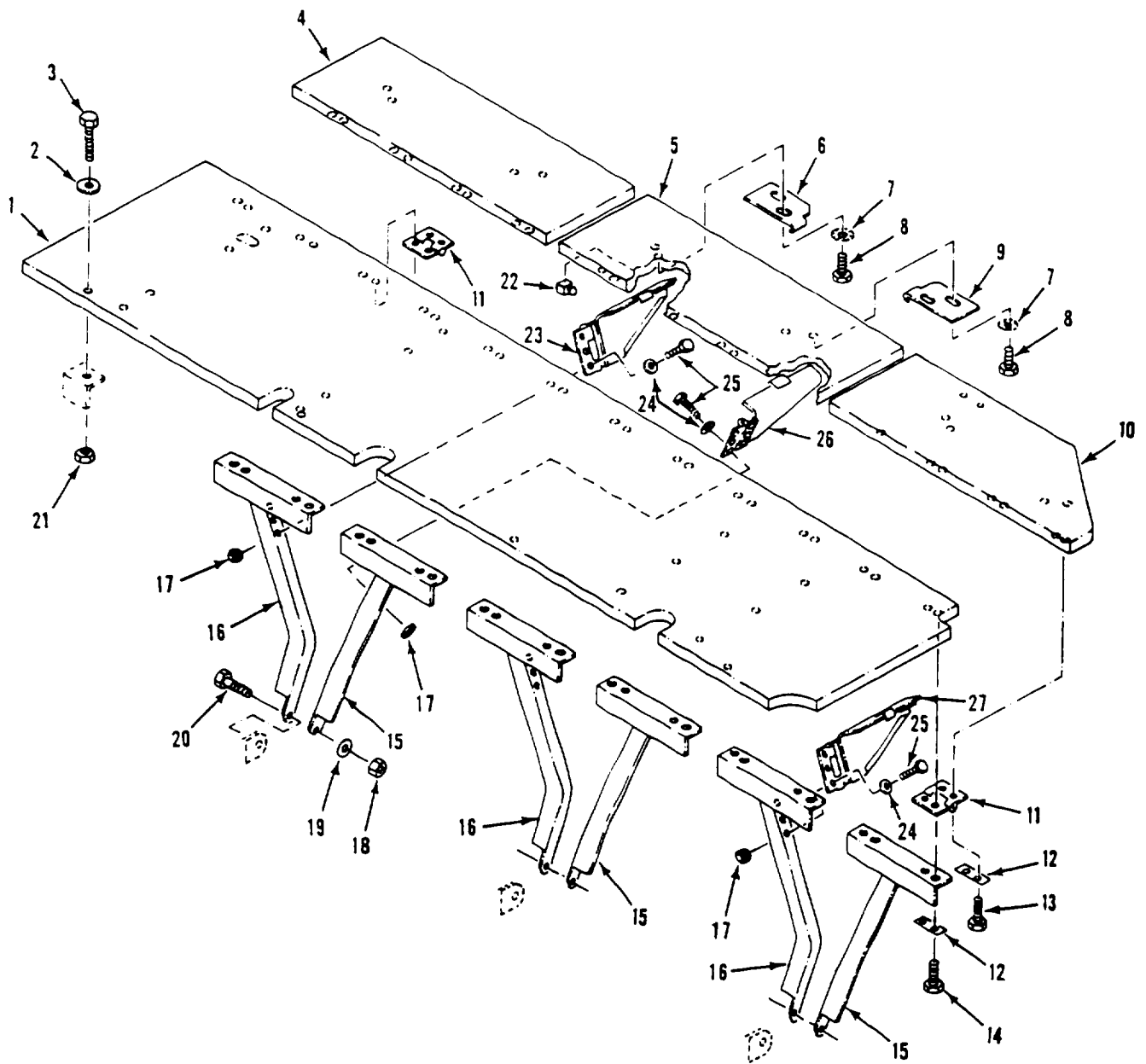

Figure 257. Personnel Seats and Tables Installation, Left (M577A3)

SECTION II

TM 9-2350-277-24P

(1) ITEM NO	(2) SMR	(3) NSN	(4) CAGE	(5) PART NUMBER	(6) DESCRIPTION AND USABLE ON CODE (UOC)	(7) QTY
					GROUP 1806 UPHOLSTERY SEATS AND CARPETS CONTINUED FIG. 257 PERSONNEL SEATS AND TABLES INSTALLATION, LEFT (M577A3)	
1	PAOZZ	2540-00-840-9556	19207	10917934	TABLE TOP, SEAT, PERS..... UOC: AP5,	1
2	PAOZZ	5310-00-167-0768	88044	AN970-6	WASHER, FLAT..... UOC: AP5,	4
3	PAOZZ	5305-00-725-2317	80204	B1821BH038C150N	SCREW, CAP, HEXAGON H..... UOC: AP5,	4
4	PAOZZ	2540-00-840-9557	19207	10917937-4	LEAF, DROP, TABLE..... UOC: AP5,	1
5	PAOZZ	2540-00-840-9562	19207	10917937-3	LEAF, DROP, TABLE..... UOC: AP5,	1
6	PAOZZ	5340-00-127-4558	19207	10932370-1	STRIKE, CATCH..... UOC: AP5,	3
7	PAOZZ	5310-00-209-0786	96906	MS35335-33	WASHER, LOCK..... UOC: AP5,	12
8	PAOZZ	5305-01-389-8000	80204	B1821AH025C075N	SCREW, CAP, HEXAGON H..... UOC: AP5,	12
9	PAOZZ	5340-00-124-9202	19207	10932370-2	CATCH, BRACE DROP LE..... UOC: AP5,	3
10	PAOZZ	2540-00-840-9541	19207	10917940	LEAF, DROP, TABLE, SEA..... UOC: AP5,	1
11	PAOZZ	5340-00-133-4593	19207	10917919	HINGE, BUTT..... UOC: AP5,	12
12	PAOZZ	5365-00-010-1707	19207	10917948	SPACER, PLATE..... UOC: AP5,	24
13	PAOZZ	5305-01-458-5397	80204	B1821BH025C062N	SCREW, CAP, HEXAGON H..... UOC: AP5,	24
14	PAOZZ	5305-00-071-2505	80204	B1821BH025C088N	SCREW, CAP, HEXAGON H..... UOC: AP5,	24
15	PAOZZ	5340-00-932-3537	19207	10918010-2	BRACKET, MOUNTING..... UOC: AP5,	3
16	PAOZZ	2540-00-003-3103	19207	10918010-1	SUPPORT, TABLE, HULL..... UOC: AP5,	3
17	PAOZZ	5310-00-088-1251	96906	MS51922-1	NUT, SELF-LOCKING, HE..... UOC: AP5,	18
18	PAOZZ	5310-00-087-4652	96906	MS51922-17	NUT, SELF-LOCKING, HE..... UOC: AP5,	3
19	PAOZZ	5310-00-080-6004	96906	MS27183-14	WASHER, FLAT..... UOC: AP5,	3
20	PAOZZ	5305-00-782-9489	80204	B1821BH038C200N	SCREW, CAP, HEXAGON H..... UOC: AP5,	3
21	PAFZZ	5310-00-073-0131	19207	7341617	NUT, SELF-LOCKING, SP..... UOC: AP5,	4
22	PAOZZ	5340-00-978-0655	19207	10917989	BUMPER, NONMETALLIC..... UOC: AP5,	6
23	PAOZZ	5340-00-006-7498	19207	10932694-1	BRACKET, MOUNTING..... UOC: AP5,	2
24	PAOZZ	5310-00-809-3078	96906	MS27183-11	WASHER, FLAT..... UOC: AP5,	18
25	PAOZZ	5305-00-988-1725	96906	MS35206-281	SCREW, MACHINE..... UOC: AP5,	18
26	PAOZZ	5340-00-006-7499	19207	10932694-2	BRACKET, MOUNTING..... UOC: AP5,	2
27	PAOZZ	5340-00-121-0657	19207	10932729-4	BRACKET, MOUNTING..... UOC: AP5,	1

END OF FIGURE

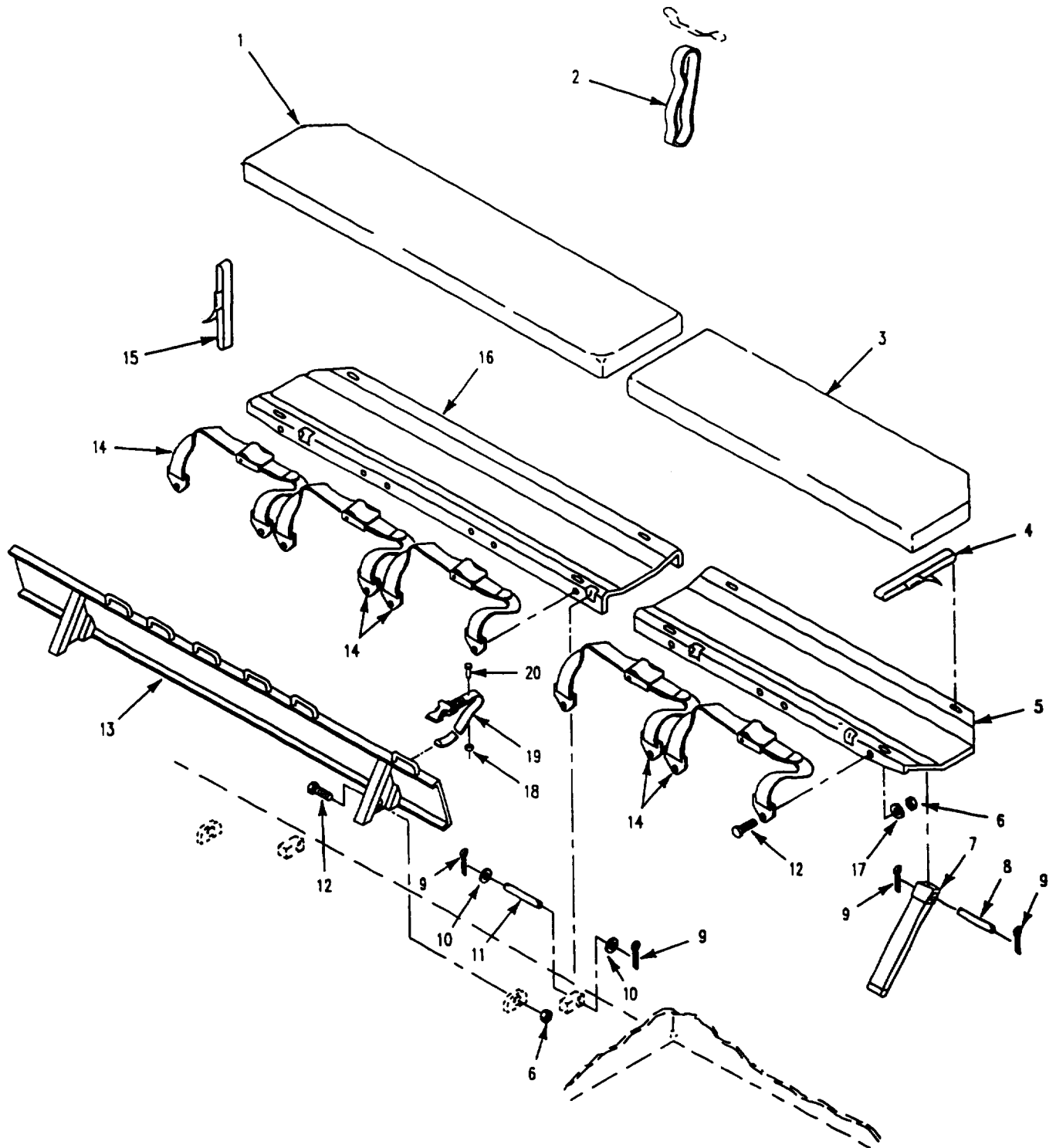

Figure 258. Personnel Seats and Straps
(M1059A3)

SECTION II

TM 9-2350-277-24P

(1) ITEM NO	(2) SMR	(3) NSN	(4) CAGE	(5) PART NUMBER	(6) DESCRIPTION AND USABLE ON CODE (UOC)	(7) QTY
GROUP 1806 UPHOLSTERY SEATS AND CARPETS CONTINUED FIG. 258 PERSONNEL SEATS AND STRAPS (M1059A3)						
1	PAOZZ	2540-00-831-6948	19207	10866262	CUSHION, SEAT, VEHICU..... UOC: AP6,	1
2	PAOZZ	5340-00-831-6949	19207	8763238	STRAP, WEBBING..... UOC: AP6,	6
3	PAOZZ	2540-00-831-6947	19207	10866261	CUSHION, SEAT, VEHICU..... UOC: AP6,	1
4	PAOZZ	5340-00-753-3742	19204	8690471	STRAP, WEBBING..... UOC: AP6,	4
5	PAOZZ	2540-00-849-3540	19207	10866114	SEAT, PERSONNEL..... UOC: AP6,	1
6	PAOZZ	5310-00-950-0039	96906	MS21044N6	NUT, SELF-LOCKING, HE..... UOC: AP6,	14
7	PAOZZ	2540-00-930-9772	19207	10866110	SUPPORT, SEAT, VEHICU..... UOC: AP6,	4
8	PAOZZ	5315-00-926-5768	96906	MS51932-66	PIN, STRAIGHT, HEADLE..... UOC: AP6,	4
9	PAOZZ	5315-00-842-3044	96906	MS24665-283	PIN, COTTER..... UOC: AP6,	16
10	PAOZZ	5330-00-930-9758	19207	10865663	GASKET..... UOC: AP6,	8
11	PAOZZ	5315-00-131-7018	96906	MS51932-62	PIN, STRAIGHT, HEADLE..... UOC: AP6,	4
12	PAOZZ	5305-00-269-3236	80204	B1821BH038F100N	SCREW, CAP, HEXAGON H..... UOC: AP6,	14
13	PAOZZ	2540-00-469-6620	19207	11633438	CUSHION, SEAT BACK, V..... UOC: AP6,	1
14	PAOZA	2540-01-042-3393	19207	10866260	BELT, VEHICULAR SAFE..... UOC: AP6,	5
15	PAOZZ	5340-00-543-3188	19207	8690472	STRAP, WEBBING..... UOC: AP6,	1
16	PAOZZ	2540-00-840-9540	19207	10866113	SEAT, PERSONNEL..... UOC: AP6,	1
17	PAOZZ	5310-00-080-6004	96906	MS27183-14	WASHER, FLAT..... UOC: AP6, AP8,	10
18	XDOZZ	5310-00-825-3439	96906	MS51936-5	WASHER, FLAT..... UOC: AP6,	2
19	PAOZZ	5340-00-530-5021	19207	8690466	STRAP, WEBBING..... UOC: AP6,	2
20	PAOZZ	5320-00-054-6075	96906	MS35745-6	RIVET, SOLID..... UOC: AP6,	2

END OF FIGURE

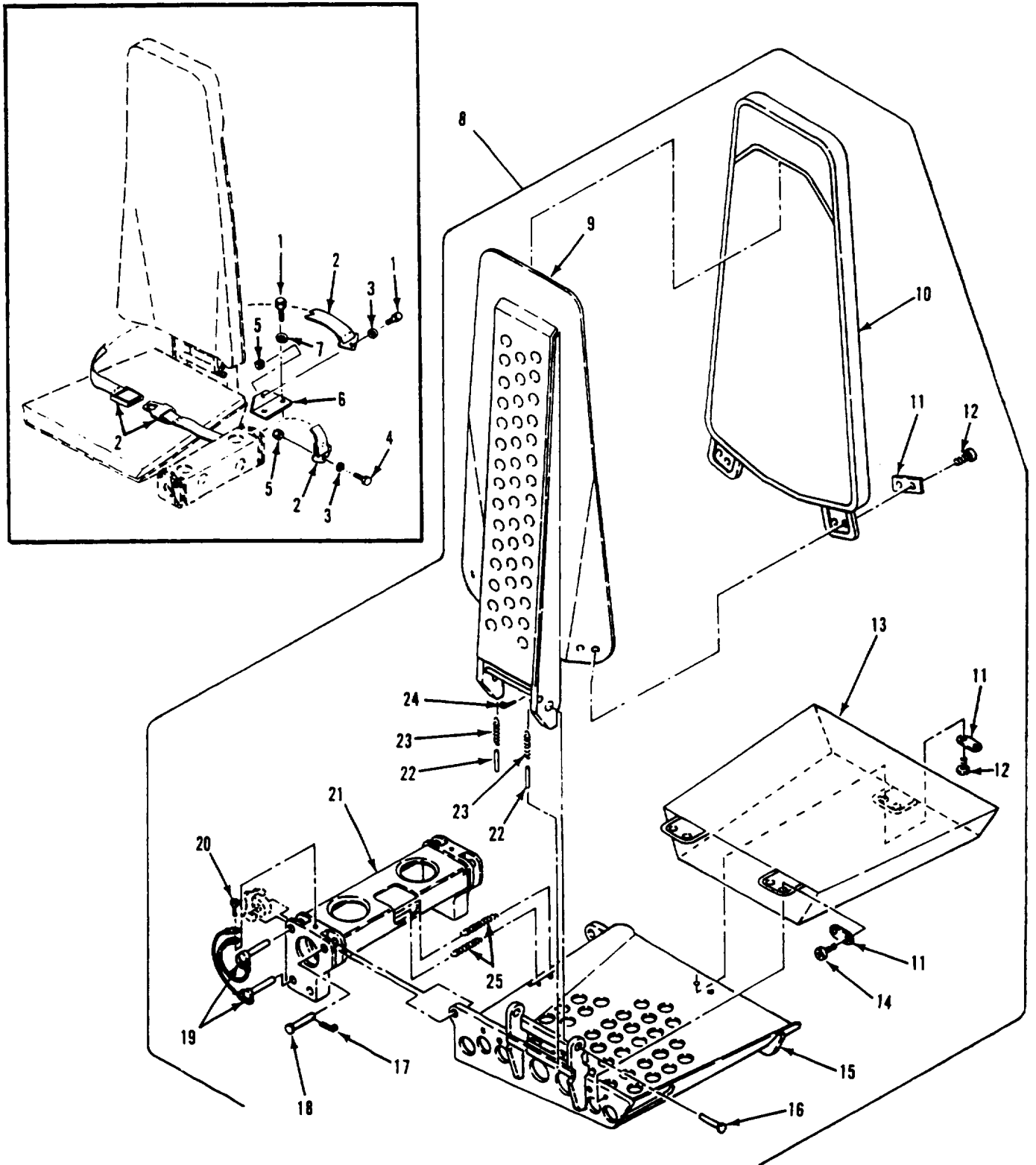

Figure 259. Smoke Generator's Operator's Seat (M1059A3)

SECTION II

TM 9-2350-277-24P

(1) ITEM NO	(2) SMR	(3) NSN	(4) CAGE	(5) PART NUMBER	(6) DESCRIPTION AND USABLE ON CODE (UOC)	(7) QTY
					GROUP 1806 UPHOLSTERY SEATS AND CARPETS CONTINUED FIG. 259 SMOKE GENERATOR'S OPERATOR'S SEAT (M1059A3)	
1	PAOZZ	5305-00-543-2419	80204	B1821BH038C113N	SCREW,CAP,HEXAGON H..... UOC:AP6,	3
2	PAOZZ	2540-01-107-3452	19207	12297367-2	BELT,VEHICULAR SAFE..... UOC:AP6,	1
3	PAOZZ	5310-00-080-6004	96906	MS27183-14	WASHER,FLAT..... UOC:AP6,	2
4	PAOZZ	5305-00-638-8920	80204	B1821BH038C225N	SCREW,CAP,HEXAGON H..... UOC:AP6,	1
5	PAOZZ	5310-00-087-4652	96906	MS51922-17	NUT,SELF-LOCKING,HE..... UOC:AP6,	2
6	PAOZZ	5340-01-107-3364	19207	12297366	BRACKET,ANGLE..... UOC:AP6,	1
7	PAOZZ	5310-00-595-7237	96906	MS35333-42	WASHER,LOCK..... UOC:AP6,	2
8	PAOOO	2540-01-235-0459	19207	12349660	SEAT,VEHICULAR..... UOC:AP6,	1
9	PAOZZ	2540-01-235-0460	19207	12349658	.SEAT,VEHICULAR..... UOC:AP6,	1
10	PAOZZ	2540-01-235-0445	19207	12349659	.CUSHION,SEAT,VEHICU..... UOC:AP6,	1
11	PAOZZ	2540-01-107-3219	19207	12296901	.SUPPORT,SEAT,VEHICU..... UOC:AP6,	5
12	PAOZZ	5305-00-988-1721	96906	MS35206-277	.SCREW,MACHINE..... UOC:AP6,	6
13	PAOZZ	2540-01-107-3371	19207	12295121	.CUSHION,SEAT,VEHICU..... UOC:AP6,	1
14	PAOZZ	5305-00-988-1725	96906	MS35206-281	.SCREW,MACHINE..... UOC:AP6,	4
15	PAOZZ	2540-01-107-3227	19207	12297232-1	.SEAT PAN..... UOC:AP6,	1
16	PAOZZ	5315-00-903-5921	96906	MS20392-6C29	.PIN,STRAIGHT,HEADED..... UOC:AP6,	2
17	PAOZZ	5315-00-234-1863	96906	MS24665-300	.PIN,COTTER..... UOC:AP6,	2
18	PAOZZ	5315-00-957-0759	96906	MS20392-7C43	.PIN,STRAIGHT,HEADED..... UOC:AP6,	2
19	PAOZZ	4010-01-107-3340	19207	12297780	.PIN,QUICK RELEASE..... UOC:AP6,	4
20	PAOZZ	5305-00-988-1723	96906	MS35206-279	.SCREW,MACHINE..... UOC:AP6,	2
21	PAOZZ	2540-01-107-3229	19207	12297231	.SEAT BRACKET..... UOC:AP6,	1
22	PAOZZ	5315-01-256-5319	19207	12351191	.PIN,STRAIGHT,HEADLE..... UOC:AP6,	2
23	PAOZZ	5360-01-169-8054	19207	12300163-2	.SPRING,HELICAL,EXTE..... UOC:AP6,	2
24	PAOZZ	5315-00-842-3044	96906	MS24665-283	.PIN,COTTER..... UOC:AP6,	2
25	PAOZZ	5360-01-250-5648	19207	12300163-7	.SPRING,HELICAL,EXTE..... UOC:AP6,	2

END OF FIGURE

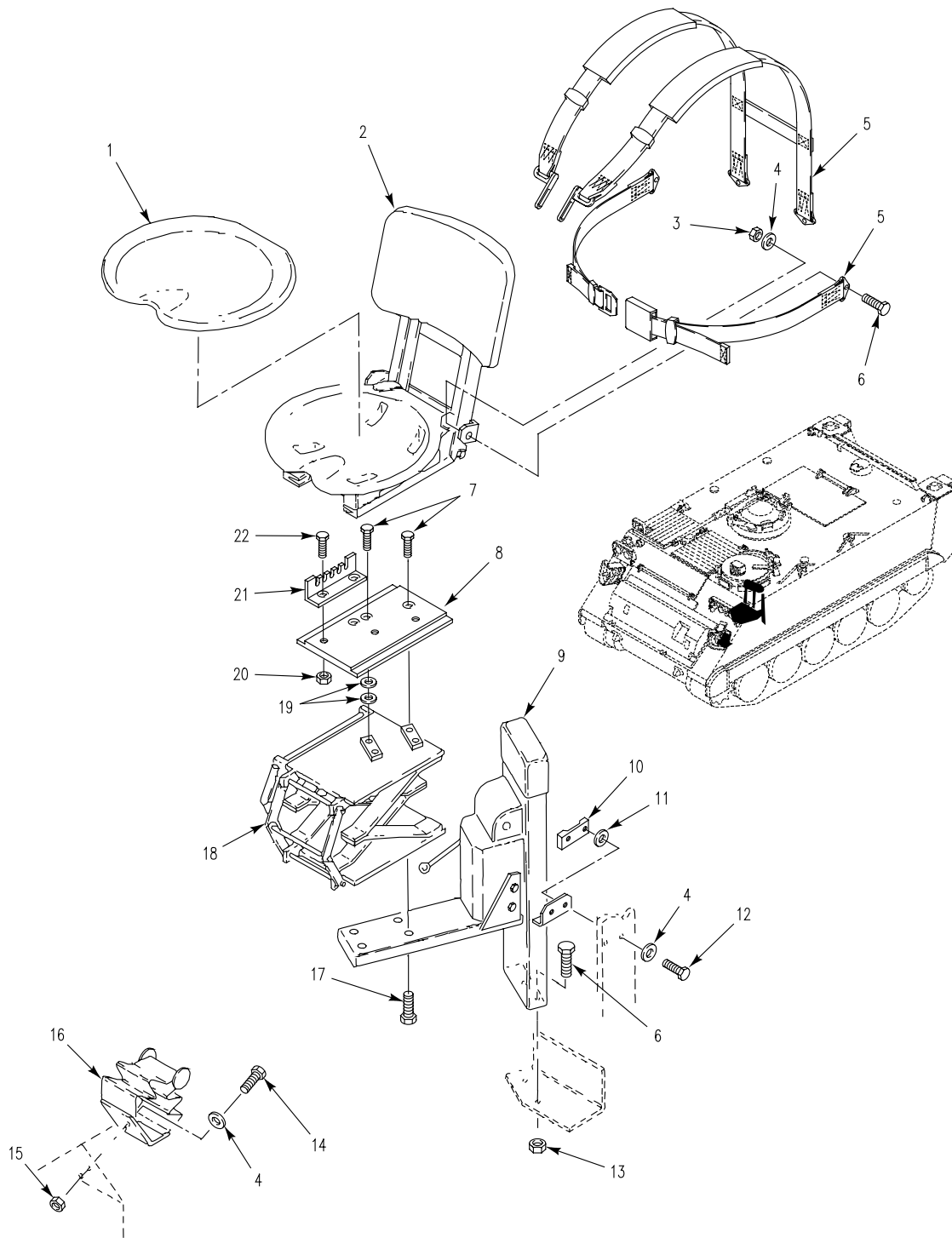

Figure 260. Driver's Seat Installation

SECTION II

TM 9-2350-277-24P

(1) ITEM NO	(2) SMR	(3) NSN	(4) CAGE	(5) PART NUMBER	(6) DESCRIPTION AND USABLE ON CODE (UOC)	(7) QTY
GROUP 1806 UPHOLSTERY SEATS AND CARPETS CONTINUED FIG. 260 DRIVER'S SEAT INSTALLATION						
1	PAOZZ	2540-00-831-6946	19207	10866352	CUSHION, SEAT, VEHICU.....	1
2	PAOOO	2540-01-246-1014	19207	12252707	SEAT, VEHICULAR SEE FIG. 266.....	1
3	PAOZZ	5310-00-950-0039	96906	MS21044N6	NUT, SELF-LOCKING, HE.....	2
					UOC: APC, AP8,	
3	PAOZZ	5310-00-926-1852	96906	MS21083N6	NUT, SELF-LOCKING, HE.....	4
					UOC: AP2, AP3, AP5, AP6,	
4	PAOZZ	5310-00-080-6004	96906	MS27183-14	WASHER, FLAT.....	4
					UOC: APC,	
4	PAOZZ	5310-00-080-6004	96906	MS27183-14	WASHER, FLAT.....	10
					UOC: AP2, AP6,	
4	PAOZZ	5310-00-080-6004	96906	MS27183-14	WASHER, FLAT.....	6
					UOC: AP3, AP5, AP8,	
5	PAOZZ	2540-01-246-1013	19207	12252978	BELT, VEHICULAR SAFE.....	1
6	PAOZZ	5305-00-269-3236	80204	B1821BH038F100N	SCREW, CAP, HEXAGON H.....	4
					UOC: APC, AP8,	
6	PAOZZ	5305-00-269-3236	80204	B1821BH038F100N	SCREW, CAP, HEXAGON H.....	6
					UOC: AP2, AP3, AP5, AP6,	
7	PAOZZ	5305-00-225-3843	80204	B1821BH025C100N	SCREW, CAP, HEXAGON H.....	4
8	PAOZZ	2540-00-134-1120	19207	8763599	SUPPORT, SEAT, VEHICU.....	1
9	PAOOO	5340-01-246-0905	19207	11678863	POST ASSEMBLY SEE FIG. 267.....	1
10	PAOZZ	5340-01-065-6217	19207	12268677	STRAP, RETAINING.....	1
11	PAOZZ	5310-00-000-0079	19200	10910174-33	WASHER, FLAT.....	2
12	PAOZZ	5305-00-269-3240	80204	B1821BH038F150N	SCREW, CAP, HEXAGON H.....	2
13	PAOZZ	5310-00-959-1488	96906	MS51922-21	NUT, SELF-LOCKING, HE.....	2
					UOC: APC, AP6, AP8,	
13	PAOZZ	5310-00-814-0672	96906	MS51943-36	NUT, SELF-LOCKING, HE.....	2
					UOC: AP2, AP3, AP5,	
14	PAOZZ	5305-00-543-2419	80204	B1821BH038C113N	SCREW, CAP, HEXAGON H.....	2
					UOC: AP8,	
14	PAOZZ	5305-00-068-0511	80204	B1821BH038C125N	SCREW, CAP, HEXAGON H.....	2
					UOC: APC, AP2, AP3, AP5, AP6,	
15	PAOZZ	5310-00-087-4652	96906	MS51922-17	NUT, SELF-LOCKING, HE.....	2
16	PAOZZ	2590-01-246-0908	19207	12354761	FOOTREST, DRIVERS.....	1
17	PAOZZ	5305-00-782-9489	80204	B1821BH038C200N	SCREW, CAP, HEXAGON H.....	4
18	PAOZZ	2510-01-246-0904	19207	11678839	ABSORBER, IMPACT, MIN.....	1
19	PAOZZ	5310-00-809-4058	96906	MS27183-10	WASHER, FLAT.....	4
					UOC: APC, AP8,	
19	PAOZZ	5310-00-809-4058	96906	MS27183-10	WASHER, FLAT.....	2
					UOC: AP2, AP3, AP5, AP6,	
20	PAOZZ	5310-00-877-5796	96906	MS21044N4	NUT, SELF-LOCKING, HE.....	2
21	PAOZZ	5340-00-072-5474	19207	10861447	BRACKET, ANGLE.....	1
22	PAOZZ	5306-00-068-0514	80204	B1821BH025F088N	BOLT, MACHINE.....	2

END OF FIGURE

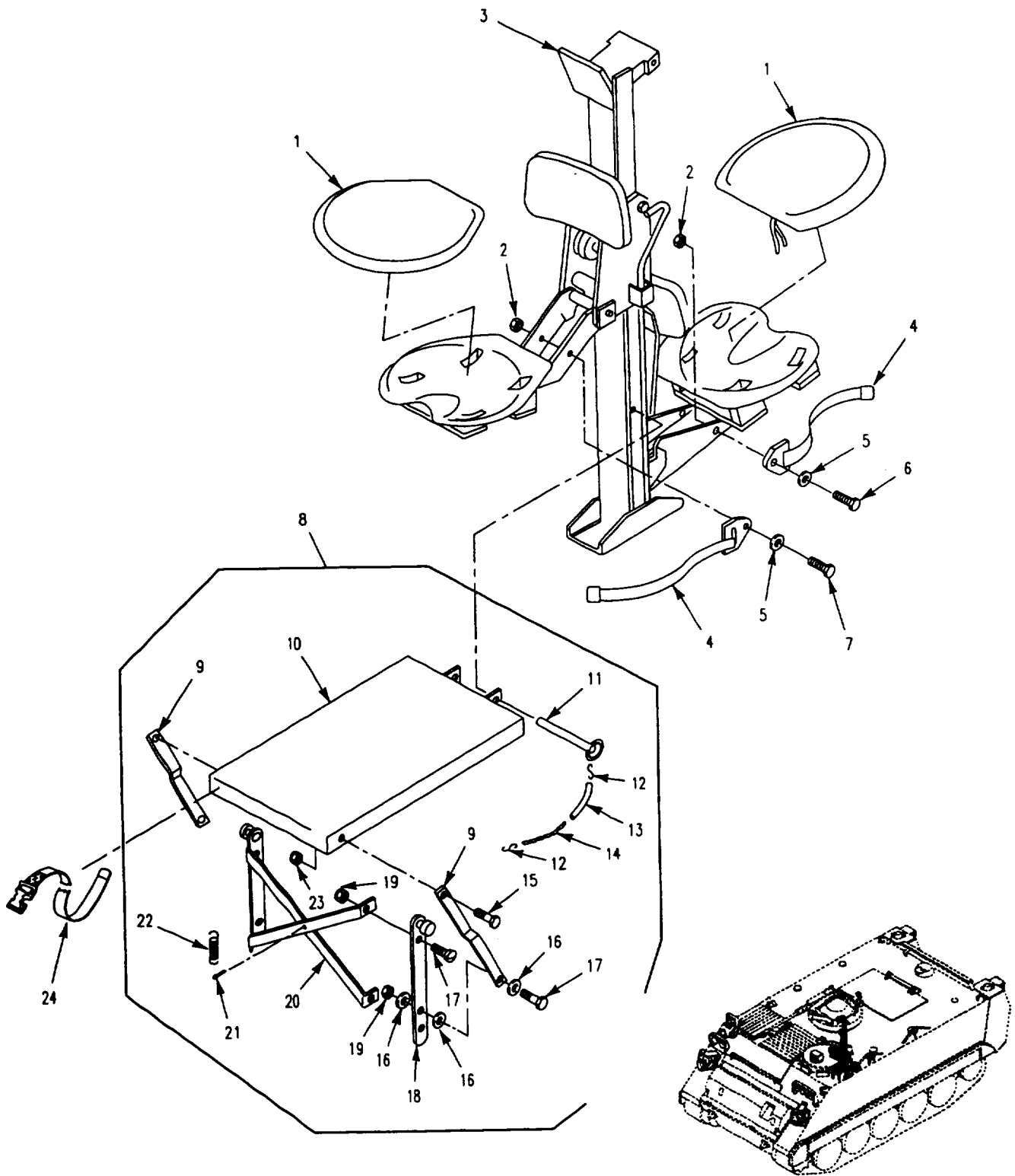

Figure 261. Commander's Seat and Platform (M113A3)

SECTION II

TM 9-2350-277-24P
C01

(1) ITEM NO	(2) SMR	(3) NSN	(4) CAGE	(5) PART NUMBER	(6) DESCRIPTION AND USABLE ON CODE (UOC)	(7) QTY
GROUP 1806 UPHOLSTERY SEATS AND CARPETS CONTINUED FIG. 261 COMMANDER'S SEAT AND PLATFORM (M113A3)						
1	PAOZZ	2540-00-831-6946	19207	10866352	CUSHION, SEAT, VEHICU..... UOC:APC,	2
2	PAOZZ	5310-00-950-0039	96906	MS21044N6	NUT, SELF-LOCKING, HE..... UOC:APC,	4
3	PAOOO	2540-00-055-9927	19207	10891142	SEAT ASSEMBLY SEE FIGS. 269, 270 AND 272..... UOC:APC,	1
4	PAOZA	2540-01-042-3393	19207	10866260	BELT, VEHICULAR SAFE..... UOC:APC,	4
4	PAOZZ	2540-01-352-9175	19207	10866260-1T	BELT, VEHICULAR SAFE..... UOC:APC,	4
5	PAOZZ	5310-00-080-6004	96906	MS27183-14	WASHER, FLAT..... UOC:APC,	4
6	PAOZZ	5305-00-269-2803	96906	MS90726-60	SCREW, CAP, HEXAGON H..... UOC:APC,	2
7	PAOZZ	5305-00-269-3238	96906	MS90727-62	SCREW, CAP, HEXAGON H..... UOC:APC,	2
8	PAOOO	2540-00-933-6949	19207	8763400	PLATFORM, COMMANDERS..... UOC:APC,	1
9	PAOZZ	3040-01-061-5740	19207	8763405	.CONNECTING LINK, RIG..... UOC:APC,	2
10	PAOZZ	2510-01-053-5143	19207	8763416	.PLATFORM, COMMANDERS..... UOC:APC,	1
11	PAOZZ	5315-00-959-5641	19207	8763417	.PIN, QUICK RELEASE..... UOC:APC,	1
12	PAOZZ	4030-00-270-5436	96906	MS87006-3	.HOOK, CHAIN, S..... UOC:APC,	2
13	PAOZZ	4720-00-177-7877	19207	10863423	.TUBING, NONMETALLIC..... UOC:APC,	1
14	MOOZZ		19207	8763400-1	.CHAIN, WELDLESS MAKE FROM CHAIN, 16003, C43974..... UOC:APC,	1
15	PAOZZ	5305-00-984-7350	96906	MS35191-308	.SCREW, MACHINE..... UOC:APC,	2
16	PAOZZ	5310-00-080-6004	96906	MS27183-14	.WASHER, FLAT..... UOC:APC,	6
17	PAOZZ	5305-00-821-3869	80204	B1821BH038C175N	.SCREW, CAP, HEXAGON H..... UOC:APC,	4
18	PAOZZ	2510-01-061-6266	19207	8763406	.POST ASSEMBLY, CUPOL..... UOC:APC,	1
19	PAOZZ	5310-00-087-4652	96906	MS51922-17	.NUT, SELF-LOCKING, HE..... UOC:APC,	4
20	PAOZZ	2540-01-062-1385	19207	8763409	.SUPPORT, SEAT, VEHICU..... UOC:APC,	1
21	PAOZZ	5315-00-839-5822	80205	MS24665-353	.PIN, COTTER..... UOC:APC,	1
22	PAOZZ	5360-00-767-3150	19207	8763419	.SPRING, HELICAL, EXTE..... UOC:APC,	1
23	PAOZZ	5310-00-984-3807	96906	MS51922-13	.NUT, SELF-LOCKING, HE..... UOC:APC,	2
24	PAOZZ	5340-00-543-3188	19207	8690472	.STRAP, WEBBING..... UOC:APC,	1

END OF FIGURE

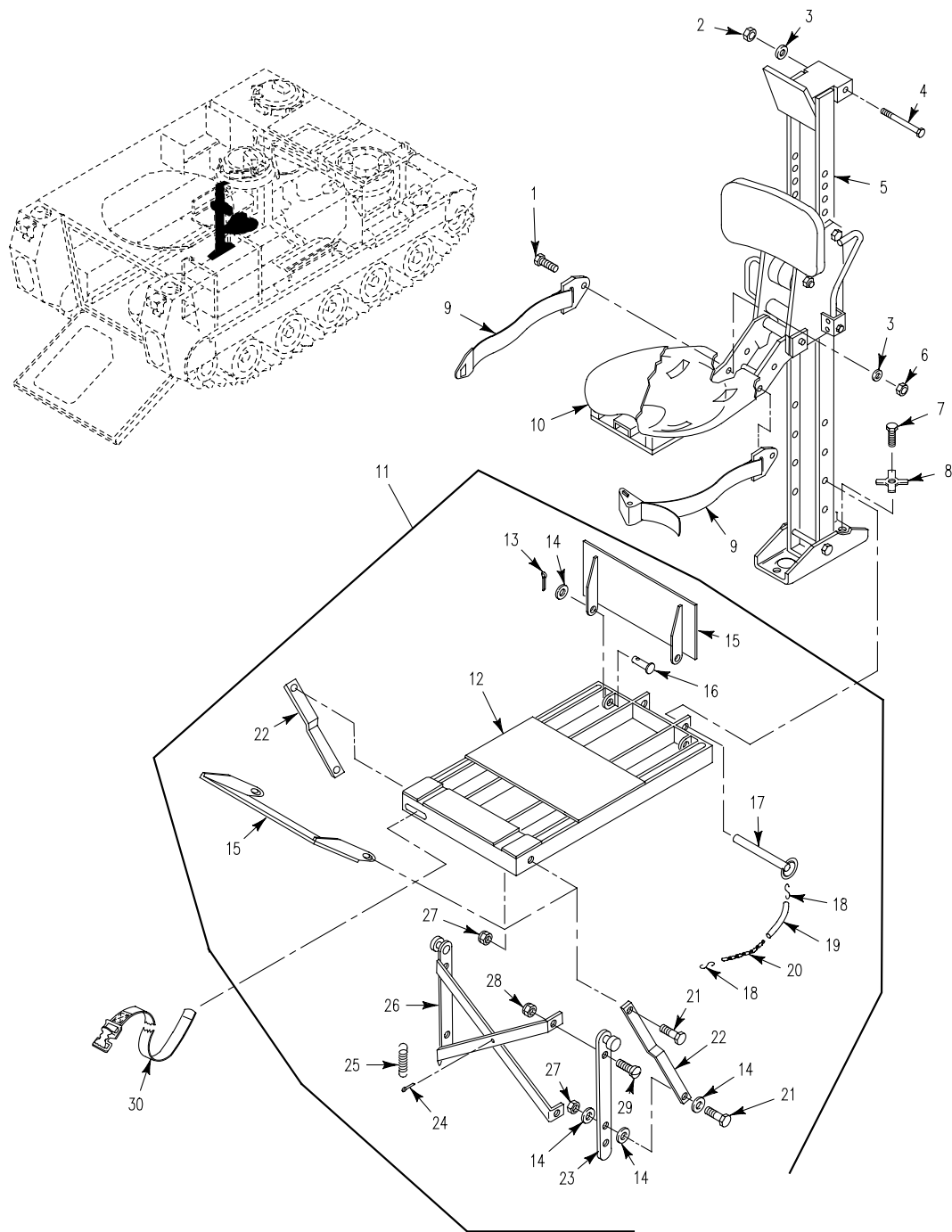

Figure 262. Commander's Seat and Platform (M1064A3)

SECTION II

TM 9-2350-277-24P
C01

(1) ITEM NO	(2) SMR	(3) NSN	(4) CAGE	(5) PART NUMBER	(6) DESCRIPTION AND USABLE ON CODE (UOC)	(7) QTY
GROUP 1806 UPHOLSTERY SEATS AND CARPETS CONTINUED FIG. 262 COMMANDER'S SEAT AND PLATFORM (M1064A3)						
1	PAOZZ	5305-01-379-8720	80204	B1821AH038F125N	SCREW,CAP,HEXAGON H..... UOC:AP2,	2
2	PAOZZ	5310-00-935-9021	96906	MS51943-35	NUT,SELF-LOCKING,HE..... UOC:AP2,	1
3	PAOZZ	5310-00-080-6004	96906	MS27183-14	WASHER,FLAT..... UOC:AP2,	3
4	PAOZZ	5305-00-145-0903	19207	8340870-1	SCREW,CAP,HEXAGON H..... UOC:AP2,	1
5	PAOOO	2540-01-348-6505	80212	12381888	SEAT,VEHICULAR SEE FIGS. 269 AND 270..... UOC:AP2,	1
6	PAOZZ	5310-00-950-0039	96906	MS21044N6	NUT,SELF-LOCKING,HE..... UOC:AP2,	2
7	PAOZZ	5305-01-497-8030	80204	B1821AH050F100N	SCREW,CAP,HEXAGON H..... UOC:AP2,	2
8	PAOZZ	5310-00-724-5688	19207	10917769	WASHER,KEY..... UOC:AP2,	2
9	PAOZA	2540-01-042-3393	19207	10866260	BELT,VEHICULAR SAFE..... UOC:AP2,	1
10	PAOZZ	2540-00-831-6946	19207	10866352	CUSHION,SEAT,VEHICU..... UOC:AP2,	1
11	PAOZO	2540-00-420-4994	19207	10950115	PLATFORM,COMMANDERS..... UOC:AP2,	1
12	PAOZZ	2590-01-154-3889	19207	10950114	. PLATFORM,COMMANDERS..... UOC:AP2,	1
13	PAOZZ	5315-00-842-3044	96906	MS24665-283	. PIN,COTTER..... UOC:AP2,	4
14	PAOZZ	5310-00-080-6004	96906	MS27183-14	. WASHER,FLAT..... UOC:AP2,	10
15	PAOZZ	5340-00-833-4095	19207	10950113	. DOOR,ACCESS..... UOC:AP2,	2
16	PAOZZ	5315-00-075-5828	96906	MS20392-5C23	. PIN,STRAIGHT,HEADED..... UOC:AP2,	4
17	PAOZZ	5315-00-959-5641	19207	8763417	. PIN,QUICK RELEASE..... UOC:AP2,	1
18	PAOZZ	4030-00-270-5436	96906	MS87006-3	. HOOK,CHAIN,S..... UOC:AP2,	2
19	PAOZZ	4720-00-177-7877	19207	10863423	. TUBING,NONMETALLIC..... UOC:AP2,	1
20	MOOZZ		19207	7070302	. CHAIN,WELDLESS MAKE FROM CHAIN, 19207, 7070302..... UOC:AP2,	1
21	PAOZZ	5305-00-821-3869	80204	B1821BH038C175N	. SCREW,CAP,HEXAGON H..... UOC:AP2,	4
22	PAOZZ	3040-01-061-5740	19207	8763405	. CONNECTING LINK,RIG..... UOC:AP2,	2
23	PAOZZ	2510-01-061-6266	19207	8763406	. POST ASSEMBLY,CUPOL..... UOC:AP2,	1
24	PAOZZ	5315-00-839-5822	80205	MS24665-353	. PIN,COTTER..... UOC:AP2,	1
25	PAOZZ	5360-00-767-3150	19207	8763419	. SPRING,HELICAL,EXTE..... UOC:AP2,	1
26	PAOZZ	2540-01-062-1385	19207	8763409	. SUPPORT,SEAT,VEHICU..... UOC:AP2,	1
27	PAOZZ	5310-00-087-4652	96906	MS51922-17	. NUT,SELF-LOCKING,HE..... UOC:AP2,	4
28	PAOZZ	5310-00-984-3807	96906	MS51922-13	. NUT,SELF-LOCKING,HE..... UOC:AP2,	2
29	PAOZZ	5305-00-984-7350	96906	MS35191-308	. SCREW,MACHINE..... UOC:AP2,	2
30	PAOZZ	5340-00-543-3188	19207	8690472	STRAP,WEBBING..... UOC:AP2,	1

END OF FIGURE

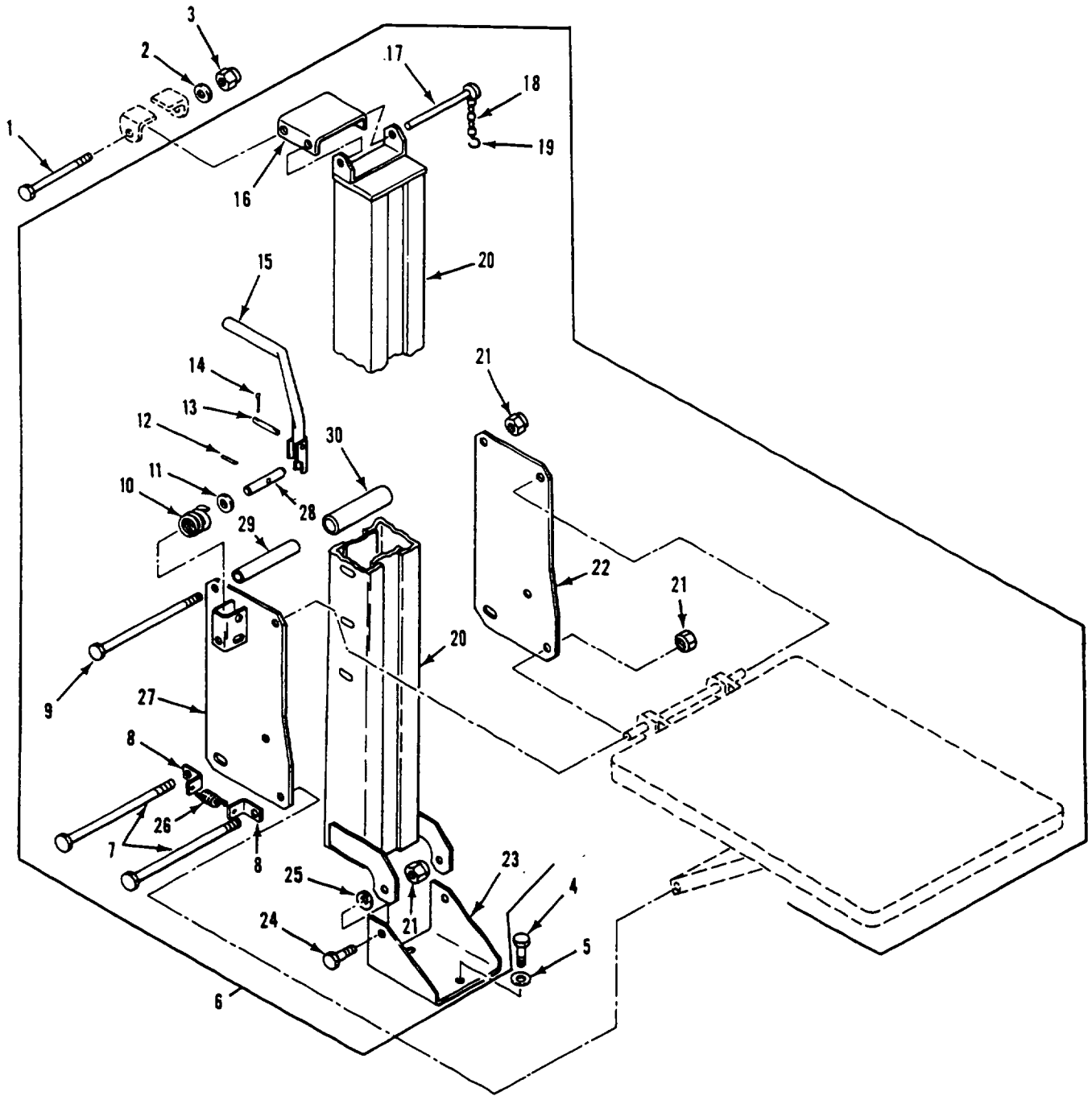

Figure 263. Commander's Platform Assembly (M1068A3, M577A3)

SECTION II

TM 9-2350-277-24P

(1) ITEM NO	(2) SMR	(3) NSN	(4) CAGE	(5) PART NUMBER	(6) DESCRIPTION AND USABLE ON CODE (UOC)	(7) QTY
					GROUP 1806 UPHOLSTERY SEATS AND CARPETS CONTINUED FIG. 263 COMMANDER'S PLATFORM ASSEMBLY (M577A3,M1068A3)	
1	PAOZZ	5305-00-145-0903	19207	8340870-1	SCREW,CAP,HEXAGON H..... UOC:AP3,AP5,	1
2	PAOZZ	5310-00-809-4061	96906	MS27183-15	WASHER,FLAT..... UOC:AP3,AP5,	1
3	PAOZZ	5310-00-087-4652	96906	MS51922-17	NUT,SELF-LOCKING,HE..... UOC:AP3,AP5,	1
4	PAOZZ	5305-00-071-2066	80204	B1821BH050C100N	SCREW,CAP,HEXAGON H..... UOC:AP3,AP5,	2
5	PAOZZ	5310-00-809-5998	96906	MS27183-18	WASHER,FLAT..... UOC:AP3,AP5,	2
6	PAOOO	2540-00-041-3105	19207	10917835	PLATFORM ASSEMBLY,C SEE FIG 264.... UOC:AP3,AP5,	1
7	PAOZZ	5306-00-379-4569	81352	AN65-6-54	.BOLT,MACHINE..... UOC:AP3,AP5,	2
8	PAOZZ	5340-00-134-3309	19207	10917866	.BRACKET,ANGLE..... UOC:AP3,AP5,	4
9	PAOZZ	5305-00-152-6309	19207	8340870	.SCREW,CAP,HEXAGON H..... UOC:AP3,AP5,	2
10	PAOZZ	5360-00-679-9178	19207	8756837	.SPRING,HELICAL,COMP..... UOC:AP3,AP5,	1
11	PAOZZ	5310-00-849-3604	19207	8756831	.WASHER,FLAT..... UOC:AP3,AP5,	1
12	PAOZZ	5315-00-836-9628	96906	MS16562-52	.PIN,SPRING..... UOC:AP3,AP5,	1
13	PAOZZ	5315-00-133-1920	19207	8756830	.PIN,STRAIGHT,HEADLE..... UOC:AP3,AP5,	1
14	PAOZZ	5315-00-839-2325	96906	MS24665-132	.PIN,COTTER..... UOC:AP3,AP5,	2
15	PAOZZ	3040-00-999-2002	19207	10874927	.LEVER,MANUAL CONTRO..... UOC:AP3,AP5,	1
16	PAOZZ	5340-00-010-3800	19207	8756793	.BRACKET,DOUBLE ANGL..... UOC:AP3,AP5,	1
17	PAOZZ	5315-00-904-6834	96906	MS17984-650	.PIN,QUICK RELEASE..... UOC:AP3,AP5,	1
18	MOOZZ		19207	10917835-1	.CHAIN MAKE FROM CHAIN, 10001, 42C14856-305..... UOC:AP3,AP5,	1
19	PAOZZ	4030-00-270-5436	96906	MS87006-3	.HOOK,CHAIN,S..... UOC:AP3,AP5,	1
20	PAOZZ	2510-00-050-8045	19207	10917838	.POST,COMMANDERS PLA..... UOC:AP3,AP5,	1
21	PAOZZ	5310-00-087-4652	96906	MS51922-17	.NUT,SELF-LOCKING,HE..... UOC:AP3,AP5,	6
22	PAOZZ	5340-00-136-4764	19207	10917839	.COVER,ACCESS..... UOC:AP3,AP5,	1
23	PAOZZ	2540-00-072-5444	19207	10917881	.BRACKET,MOUNTING..... UOC:AP3,AP5,	1
24	PAOZZ	5305-00-068-0511	80204	B1821BH038C125N	.SCREW,CAP,HEXAGON H..... UOC:AP3,AP5,	2
25	PAOZZ	5310-00-809-4061	96906	MS27183-15	.WASHER,FLAT..... UOC:AP3,AP5,	2
26	PAOZZ	5360-00-088-6264	19207	10917868	.SPRING,HELICAL,EXTE..... UOC:AP3,AP5,	2
27	PAOZZ	2540-00-248-0652	19207	10917878	.PLATE,PLATFORM,COMM..... UOC:AP3,AP5,	1
28	PAOZZ	5315-00-057-7056	19207	8756832	.PIN,STRAIGHT,HEADLE..... UOC:AP3,AP5,	1
29	PAOZZ	5365-00-178-1399	19207	8756833	.SPACER,SLEEVE..... UOC:AP3,AP5,	3
30	PAOZZ	4710-00-844-2562	19207	8756834	.PIPE,PLASTIC..... UOC:AP3,AP5,	3

END OF FIGURE

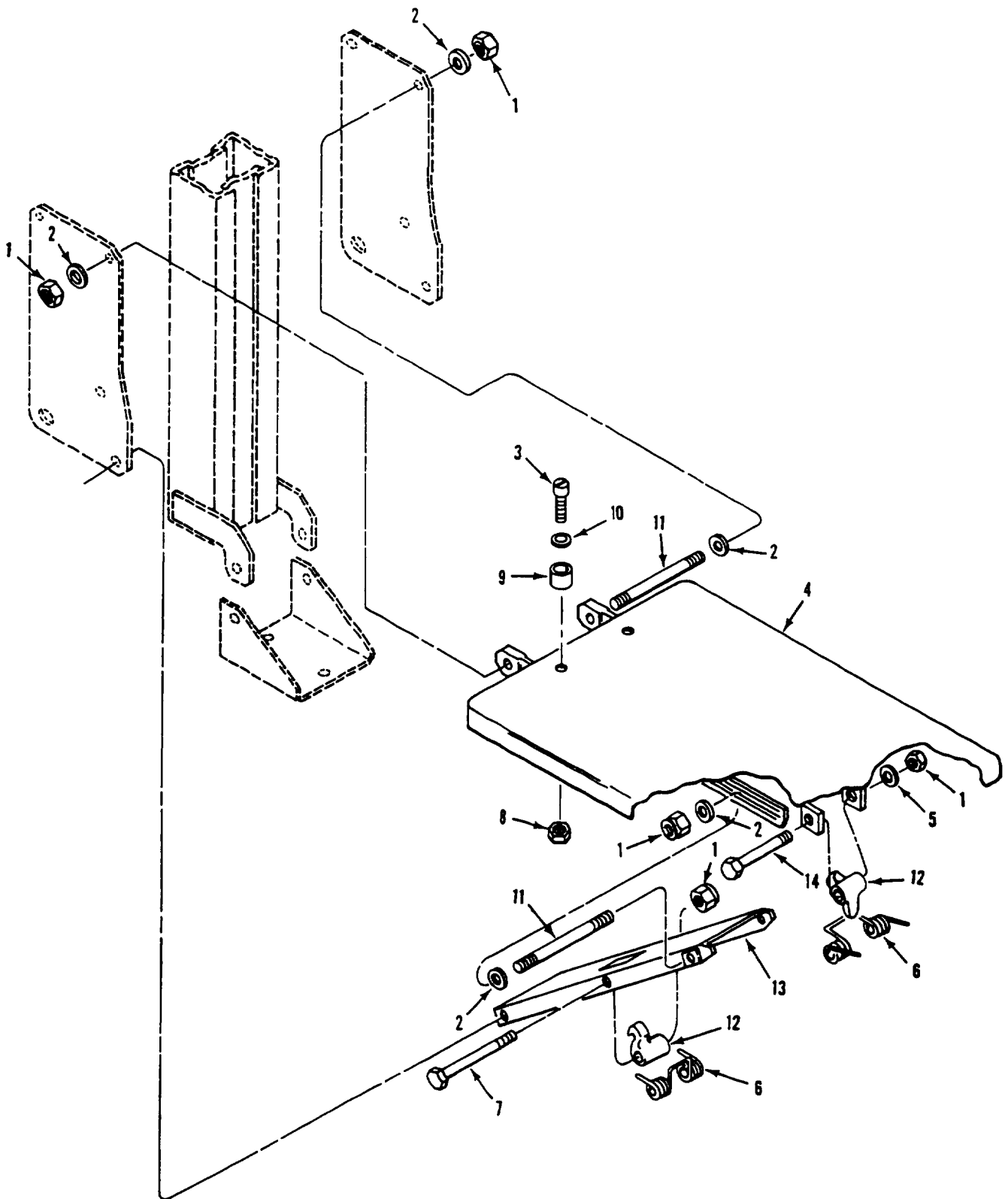

Figure 264. Commander's Platform Components
(M1068A3, M577A3)

SECTION II

TM 9-2350-277-24P

(1) ITEM NO	(2) SMR	(3) NSN	(4) CAGE	(5) PART NUMBER	(6) DESCRIPTION AND USABLE ON CODE (UOC)	(7) QTY
GROUP 1806 UPHOLSTERY SEATS AND CARPETS CONTINUED FIG. 264 COMMANDER'S PLATFORM COMPONENTS (M577A3,M1068A3)						
1	PAOZZ	5310-00-087-4652	96906	MS51922-17	NUT, SELF-LOCKING, HE..... UOC: AP3, AP5,	6
2	PAOZZ	5310-00-080-6004	96906	MS27183-14	WASHER, FLAT..... UOC: AP3, AP5,	14
3	PAOZZ	5305-00-984-4978	96906	MS35206-221	SCREW, MACHINE..... UOC: AP3, AP5,	2
4	PAOZZ	2540-00-080-7590	19207	10917836	PLATFORM, COMMANDERS..... UOC: AP3, AP5,	1
5	PAOZZ	5310-00-809-4061	96906	MS27183-15	WASHER, FLAT..... UOC: AP3, AP5,	1
6	PAOZZ	5360-00-978-0653	19207	10917862	SPRING, HELICAL, TORS..... UOC: AP3, AP5,	2
7	PAOZZ	5305-00-781-3930	80204	B1821BH038C475N	SCREW, CAP, HEXAGON H..... UOC: AP3, AP5,	1
8	PAOZZ	5310-00-088-0551	96906	MS21044N04	NUT, SELF-LOCKING, HE..... UOC: AP3, AP5,	2
9	PAOZZ	5340-00-959-5216	19207	8712280	BUMPER, NONMETALLIC..... UOC: AP3, AP5,	2
10	PAOZZ	5310-00-950-1310	96906	MS27183-4	WASHER, FLAT..... UOC: AP3, AP5,	4
11	PAOZZ	5307-00-012-2928	19207	10917879	STUD, PLAIN..... UOC: AP3, AP5,	2
12	PAOZZ	2540-00-978-0656	19207	10917867	CATCH, RELEASE ROD..... UOC: AP3, AP5,	2
13	PAOZZ	5340-00-443-0052	19207	10917837	BRACKET, MOUNTING..... UOC: AP3, AP5,	1
14	PAOZZ	5305-00-269-3238	80204	B1821BH038F125N	SCREW, CAP, HEXAGON H..... UOC: AP3, AP5,	1

END OF FIGURE

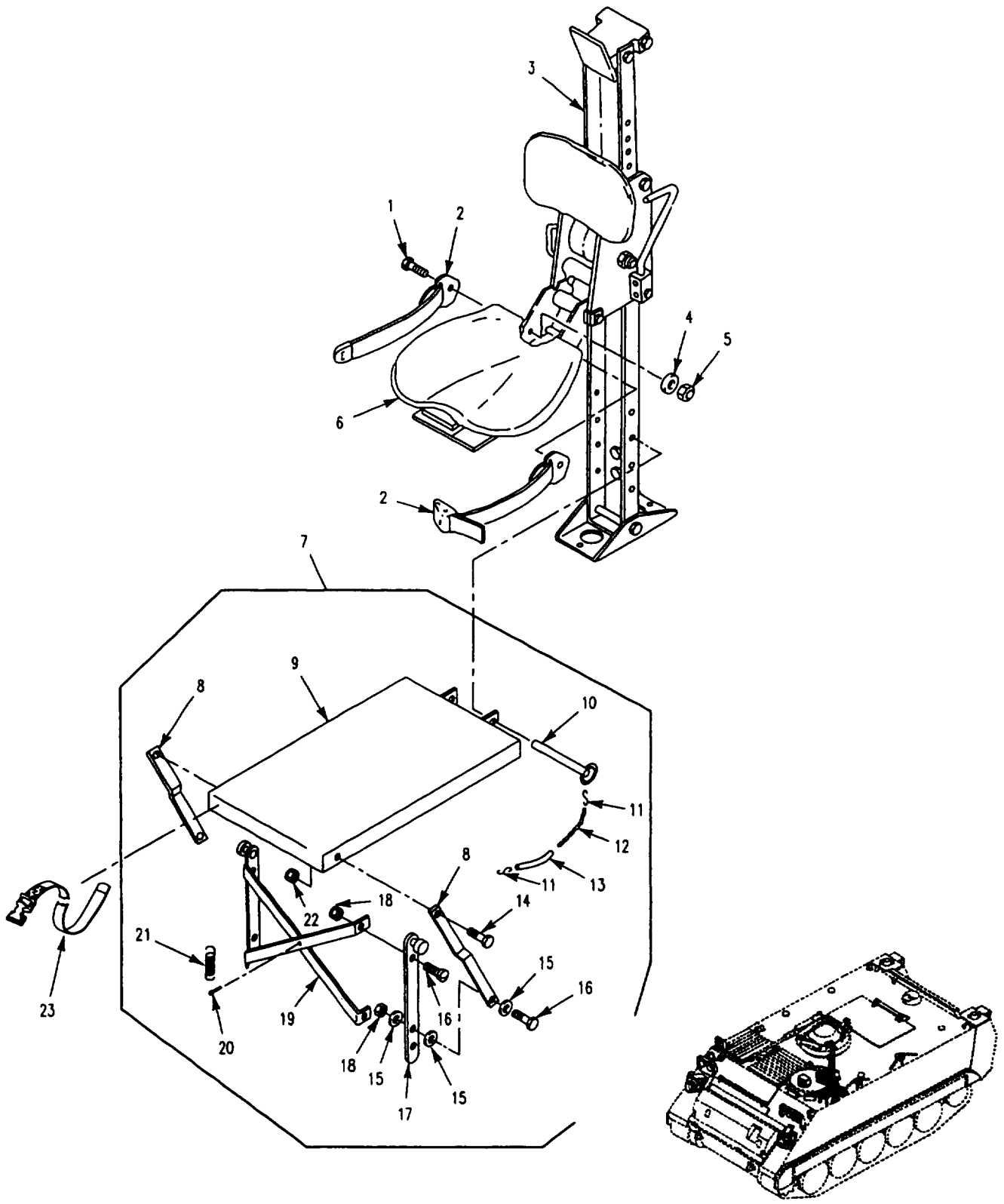

Figure 265. Commander's Seat and Platform (M1059A3, M58)

SECTION II

TM 9-2350-277-24P
C01

(1) ITEM NO	(2) SMR	(3) NSN	(4) CAGE	(5) PART NUMBER	(6) DESCRIPTION AND USABLE ON CODE (UOC)	(7) QTY
					GROUP 1806 UPHOLSTERY SEATS AND CARPETS CONTINUED FIG. 265 COMMANDER'S SEAT AND PLATFORM (M1059A3,M58)	
1	PAOZZ	5305-00-269-3238	80204	B1821BH038F125N	SCREW,CAP,HEXAGON H..... UOC:AP6,AP8,	2
2	PAOZA	2540-01-042-3393	19207	10866260	BELT,VEHICULAR SAFE..... UOC:AP6,AP8,	1
3	PAOOO	2540-01-235-0458	19207	12349627	SEAT,VEHICULAR SEE FIGS. 269 AND 270..... UOC:AP6,AP8,	1
4	PAOZZ	5310-00-080-6004	96906	MS27183-14	WASHER,FLAT..... UOC:AP6,AP8,	2
5	PAOZZ	5310-00-950-0039	96906	MS21044N6	NUT,SELF-LOCKING,HE..... UOC:AP6,AP8,	2
6	PAOZZ	2540-00-831-6946	19207	10866352	CUSHION,SEAT,VEHICU..... UOC:AP6,AP8,	1
7	PAOOO	2540-00-933-6949	19207	8763400	PLATFORM,COMMANDERS..... UOC:AP6,AP8,	1
8	PAOZZ	3040-01-061-5740	19207	8763405	.CONNECTING LINK,RIG..... UOC:AP6,AP8,	2
9	PAOZZ	2510-01-053-5143	19207	8763416	.PLATFORM,COMMANDERS..... UOC:AP6,AP8,	1
10	PAOZZ	5315-00-959-5641	19207	8763417	.PIN,QUICK RELEASE..... UOC:AP6,AP8,	1
11	PAOZZ	4030-00-270-5436	96906	MS87006-3	.HOOK,CHAIN,S..... UOC:AP6,AP8,	2
12	MOOZZ		19207	8763400-1	.CHAIN,WELDLESS MAKE FROM CHAIN, 16003, C43974..... UOC:AP6,AP8,	1
13	PAOZZ	4720-00-177-7877	19207	10863423	.TUBING,NONMETALLIC..... UOC:AP6,AP8,	1
14	PAOZZ	5305-00-984-7350	96906	MS35191-308	.SCREW,MACHINE..... UOC:AP6,AP8,	2
15	PAOZZ	5310-00-080-6004	96906	MS27183-14	.WASHER,FLAT..... UOC:AP6,AP8,	6
16	PAOZZ	5305-00-821-3869	80204	B1821BH038C175N	.SCREW,CAP,HEXAGON H..... UOC:AP6,AP8,	4
17	PAOZZ	2510-01-061-6266	19207	8763406	.POST ASSEMBLY,CUPOL..... UOC:AP6,AP8,	1
18	PAOZZ	5310-00-087-4652	96906	MS51922-17	.NUT,SELF-LOCKING,HE..... UOC:AP6,AP8,	4
19	PAOZZ	2540-01-062-1385	19207	8763409	.SUPPORT,SEAT,VEHICU..... UOC:AP6,AP8,	1
20	PAOZZ	5315-00-839-5822	80205	MS24665-353	.PIN,COTTER..... UOC:AP6,AP8,	1
21	PAOZZ	5360-00-767-3150	19207	8763419	.SPRING,HELICAL,EXTE..... UOC:AP6,AP8,	1
22	PAOZZ	5310-00-984-3807	96906	MS51922-13	.NUT,SELF-LOCKING,HE..... UOC:AP6,AP8,	2
23	PAOZZ	5340-00-543-3188	19207	8690472	STRAP,WEBBING..... UOC:AP6,AP8,	1

END OF FIGURE

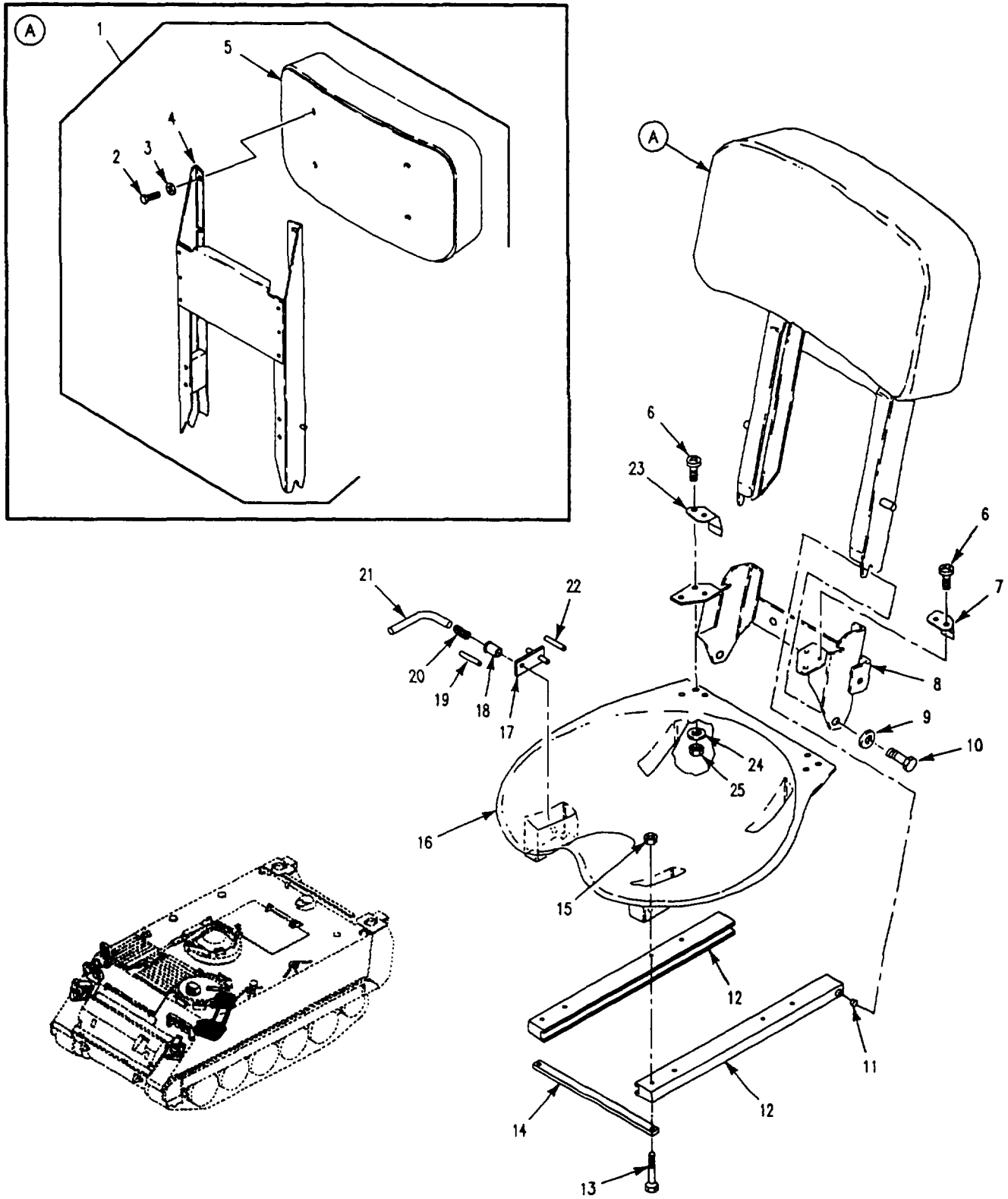

Figure 266. Driver's Seat and Radio Operator's Seat Assembly

SECTION II

TM 9-2350-277-24P

(1) ITEM NO	(2) SMR	(3) NSN	(4) CAGE	(5) PART NUMBER	(6) DESCRIPTION AND USABLE ON CODE (UOC)	(7) QTY
GROUP 1806 UPHOLSTERY SEATS AND CARPETS CONTINUED FIG. 266 DRIVER'S SEAT AND RADIO OPERATOR'S SEAT ASSEMBLY						
1	PAOOO	2540-00-840-9646	19207	10865882	CUSHION, SEAT BACK, V.....	1
2	PAOZZ	5305-00-068-0502	96906	MS90725-6	.SCREW, CAP, HEXAGON H.....	4
3	PAOZZ	5310-00-809-4058	96906	MS27183-10	.WASHER, FLAT.....	4
4	PAOZZ	2540-00-019-3973	19207	10865878	.SUPPORT, SEAT, VEHICU.....	1
5	PAOZZ	2540-00-894-9548	19207	10906748	.CUSHION, SEAT BACK, V.....	1
6	PAOZZ	5305-00-889-3001	96906	MS35206-231	SCREW, MACHINE.....	6
7	PAOZZ	5340-00-999-1993	19207	10865869	FLANGE, SEAT.....	1
8	PAOZZ	2540-00-839-6641	19207	10907612	SUPPORT, SEAT, VEHICU.....	1
8	PAOZZ	2540-01-257-3870	19207	12252706	UOC: AP3, AP8, SUPPORT, SEAT, VEHICU USED ON DRIVER'S SEAT.....	1
9	PAOZZ	5310-00-550-1130	96906	MS35333-40	UOC: APC, AP2, AP3, AP5, AP6, WASHER, LOCK.....	2
10	PAOZZ	5306-00-068-0513	96906	MS90727-6	SCREW, CAP, HEXAGON H.....	2
11	PAOZZ	5365-00-177-8310	19207	10865873	SPACER, SLEEVE.....	2
12	PAOZZ	3040-00-840-9526	19207	10865863	BRACKET, EYE, NONROTA.....	2
13	PAOZZ	5305-00-995-3442	96906	MS35207-268	SCREW, MACHINE.....	8
14	PAOZZ	5340-01-050-9764	19207	10865865	BRACKET, MOUNTING.....	1
15	PAOZZ	5310-00-638-8146	72962	22ND12-02	NUT, SELF-LOCKING, SP.....	8
16	PAOZZ	2540-00-690-2114	19207	10866008	SEAT, VEHICULAR.....	1
17	PAOZZ	2540-00-234-3503	19207	10890814	LATCH SEAT BACK.....	1
18	PAOZZ	3120-00-234-0183	19207	10908077	BUSHING, SLEEVE.....	1
19	PAOZZ	5315-00-814-3530	96906	MS16562-35	PIN, SPRING.....	2
20	PAOZZ	5360-00-709-5866	19207	10865868	SPRING, HELICAL, TORS.....	1
21	PAOZZ	3040-00-177-7866	19207	10865866	LEVER, MANUAL CONTRO.....	1
22	PAOZZ	5315-00-584-9221	96906	MS9048-112	PIN, SPRING.....	2
23	PAOZZ	2540-00-999-1994	19207	10865870	FLANGE, SEAT.....	1
24	PAOZZ	5310-00-983-8483	96906	MS27183-5	WASHER, FLAT.....	6
25	PAOZZ	5310-00-081-8087	96906	MS21044N06	NUT, SELF-LOCKING, HE.....	6

END OF FIGURE

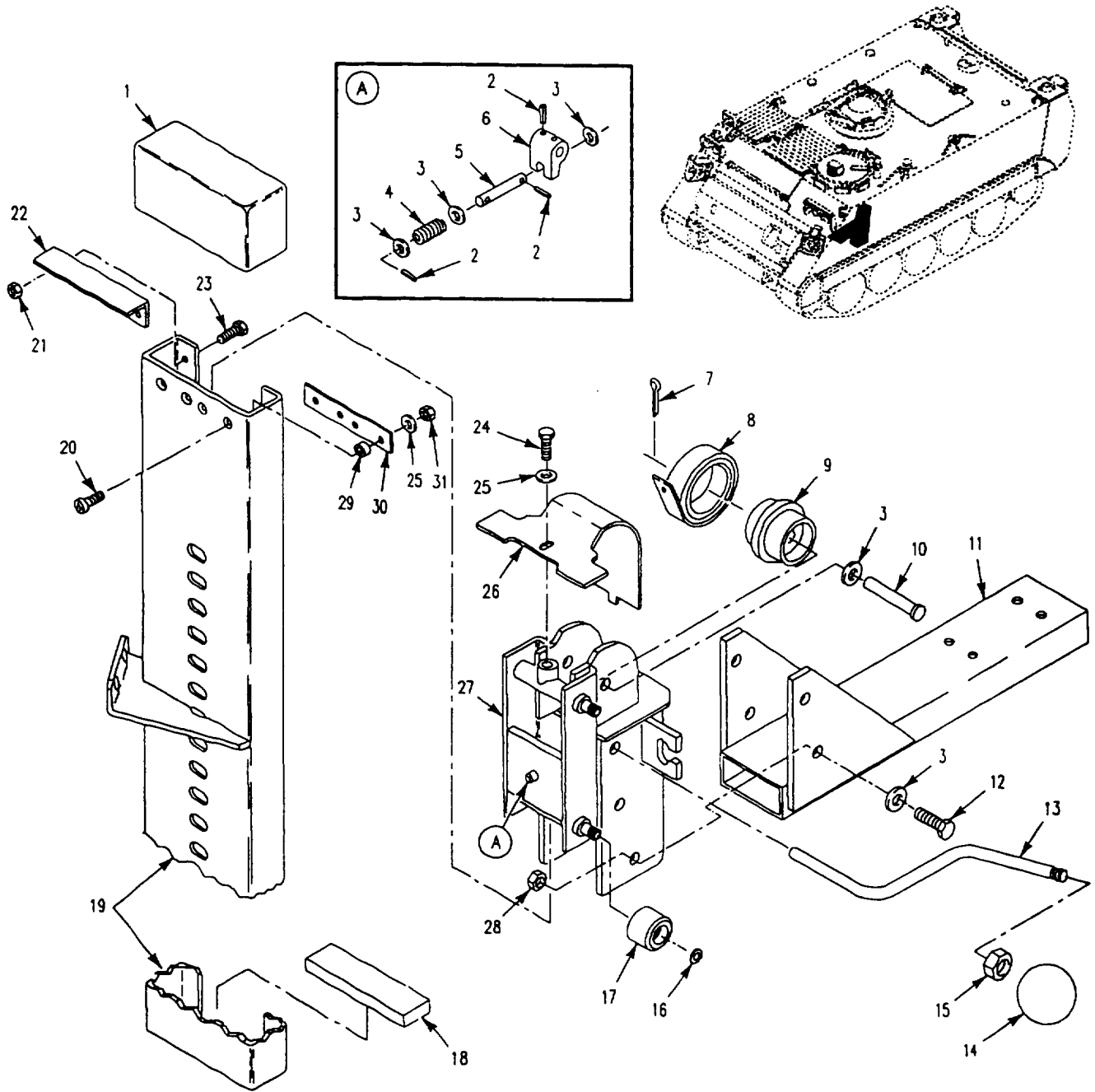

Figure 267. Driver's Seat Mount Assembly

SECTION II

TM 9-2350-277-24P

(1) ITEM NO	(2) SMR	(3) NSN	(4) CAGE	(5) PART NUMBER	(6) DESCRIPTION AND USABLE ON CODE (UOC)	(7) QTY
GROUP 1806 UPHOLSTERY SEATS AND CARPETS CONTINUED FIG. 267 DRIVER'S SEAT MOUNT ASSEMBLY						
1	PAOZZ	2540-00-019-3926	19207	8763567	CAP, SEAT POST.....	1
2	PAOZZ	5315-00-810-3702	96906	MS16562-38	PIN, SPRING.....	4
3	PAOZZ	5310-00-809-5998	96906	MS27183-18	WASHER, FLAT.....	8
4	PAOZZ	5360-00-709-5855	19207	8763586	SPRING, HELICAL, COMP.....	1
5	PAOZZ	5315-01-252-5369	19207	8763598	PIN, STRAIGHT, HEADLE.....	1
6	PAOZZ	3040-00-135-8990	19207	8763587	CAM, STOP, DRIVERS SE.....	1
7	PAOZZ	5315-00-816-1794	24617	103374	PIN, COTTER.....	1
8	PAOZZ	5360-01-254-6474	19207	11678826	SPRING, SPIRAL, TORSI.....	2
9	PAOZZ	2540-00-010-2503	19207	8763560	SPOOL, DRIVERS SEAT.....	1
10	PAOZZ	5315-00-957-9388	96906	MS20392-7C95	PIN, STRAIGHT, HEADED.....	1
11	PAOZZ	2540-01-245-2425	19207	11678828	SUPPORT, SEAT.....	1
12	PAOZZ	5305-00-725-0154	96906	MS90727-112	SCREW, CAP, HEXAGON H.....	4
13	PAOZZ	5340-01-246-0964	19207	11678827	CRANK, HAND.....	1
14	PAOZZ	5355-01-104-9003	19207	8763597-1	KNOB.....	1
15	PAOZZ	5310-00-834-8732	96906	MS35691-33	NUT, PLAIN, HEXAGON.....	1
16	PAOZZ	5365-00-803-7301	96906	MS16624-1050	RING, RETAINING.....	4
17	PAOZZ	2590-00-912-6487	19207	8763588	ROLLER AND BEARING.....	4
18	PAOZZ	5340-00-799-6388	19207	8763570	BUMPER, NONMETALLIC.....	1
19	PAOZZ	2590-01-245-2426	19207	11678829	POST.....	1
20	PAOZZ	5305-00-957-1497	96906	MS35191-293	SCREW, MACHINE.....	4
21	PAOZZ	5310-00-984-3807	96906	MS51922-13	NUT, SELF-LOCKING, HE.....	2
22	PAOZZ	5340-01-270-1807	19207	11678862	BRACKET, ANGLE.....	1
23	PAOZZ	5306-00-225-9087	96906	MS90726-32	BOLT, MACHINE.....	2
24	PAOZZ	5305-00-267-8950	96906	MS90727-1	SCREW, CAP, HEXAGON H.....	1
25	PAOZZ	5310-00-809-4058	96906	MS27183-10	WASHER, FLAT.....	5
26	PAOZZ	5340-01-241-9149	19207	11678861	COVER, SPRING SPOOL.....	1
27	PAOZZ	2540-01-244-9793	19207	11678833	ADJUSTER, SEAT.....	1
28	PAOZZ	5310-00-877-5795	96906	MS21044N8	NUT, SELF-LOCKING, HE.....	4
29	PAOZZ	5365-01-251-9292	19207	11678865	SPACER, SLEEVE.....	2
30	PAOZZ	5340-01-252-0237	19207	11678823	PLATE, MENDING.....	1
31	PAOZZ	5310-00-877-5796	96906	MS21044N4	NUT, SELF-LOCKING, HE.....	4

END OF FIGURE

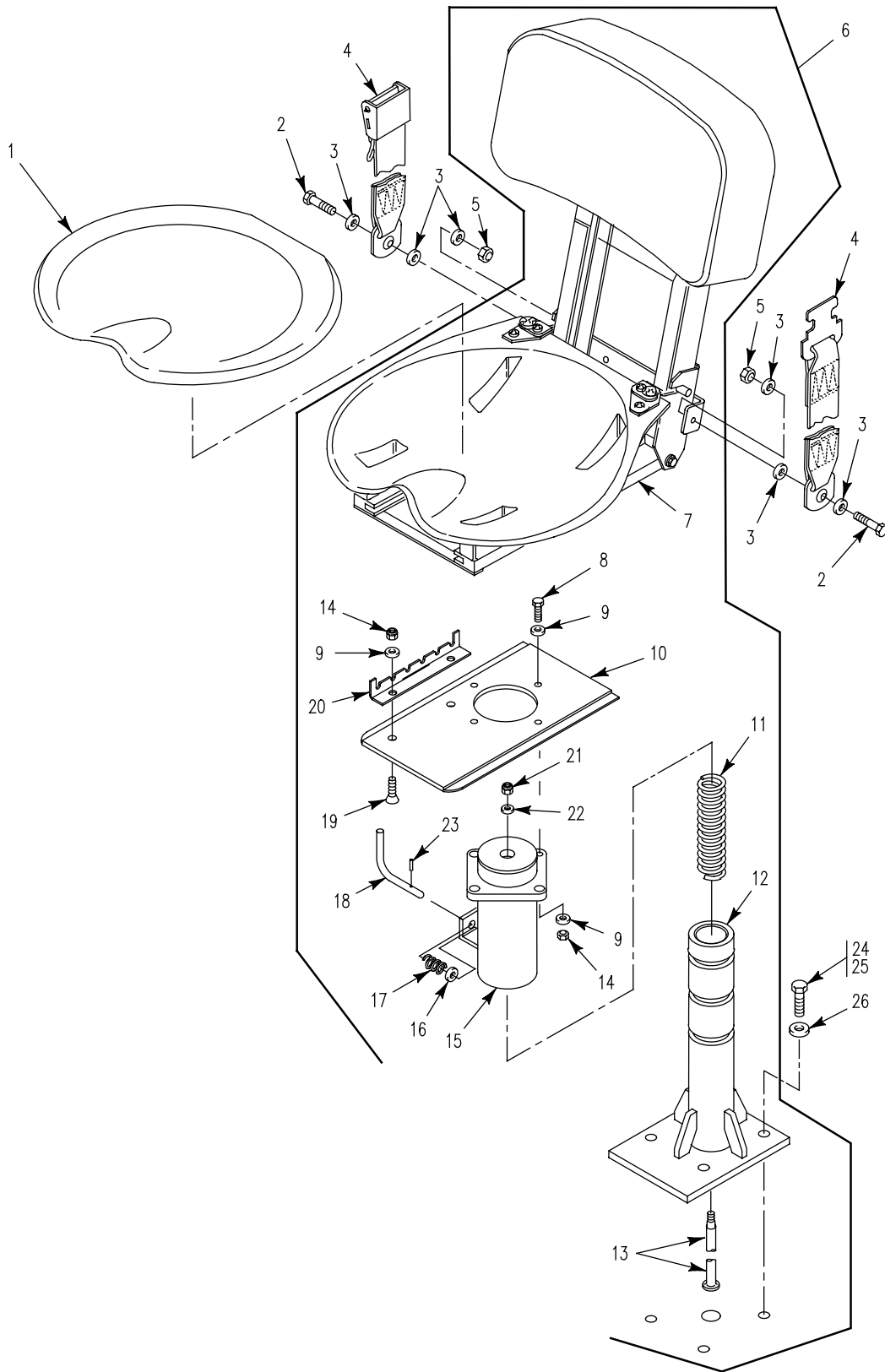

Figure 268. Radio Operator's Seat
(M58, M1068A3)

SECTION II

TM 9-2350-277-24P

(1) ITEM NO	(2) SMR	(3) NSN	(4) CAGE	(5) PART NUMBER	(6) DESCRIPTION AND USABLE ON CODE (UOC)	(7) QTY
GROUP 1806 UPHOLSTERY SEATS AND CARPETS CONTINUED FIG. 268 RADIO OPERATOR'S SEAT (M1068A3,M58)						
1	PAOZZ	2540-00-831-6946	19207	10866352	CUSHION,SEAT,VEHICU..... UOC:AP8,	1
1	PAOZZ	2540-00-831-6946	19207	10866352	CUSHION,SEAT,VEHICU..... UOC:AP3,	2
2	XDOZZ		80204	B1821AH038F100N	SCREW,CAP,HEXAGON H..... UOC:AP3,	4
2	PAOZZ	5305-00-269-3236	80204	B1821BH038F100N	SCREW,CAP,HEXAGON H..... UOC:AP8,	2
3	PAOZZ	5310-00-080-6004	96906	MS27183-14	WASHER,FLAT..... UOC:AP3,	12
3	PAOZZ	5310-00-080-6004	96906	MS27183-14	WASHER,FLAT..... UOC:AP8,	6
4	PAOZA	2540-01-042-3393	19207	10866260	BELT,VEHICULAR SAFE..... UOC:AP3,	2
4	PAOZA	2540-01-042-3393	19207	10866260	BELT,VEHICULAR SAFE..... UOC:AP8,	1
5	PAOZZ	5310-00-950-0039	96906	MS21044N6	NUT,SELF-LOCKING,HE..... UOC:AP3,	4
5	PAOZZ	5310-00-950-0039	96906	MS21044N6	NUT,SELF-LOCKING,HE..... UOC:AP8,	2
6	AOOOO	0000-00-000-0000	19207	12306730-1	SEAT..... UOC:AP3,	2
6	AOOOO	2540-01-139-9911	19207	12306730	SEAT,VEHICULAR..... UOC:AP8,	1
7	PAOOO	2540-00-933-1092	19207	10865725	.SEAT,VEHICULAR SEE FIG. 266..... UOC:AP3,AP8,	1
8	PAOZZ	5306-00-226-4829	80204	B1821BH031C125N	.BOLT,MACHINE..... UOC:AP3,AP8,	4
9	PAOZZ	5310-00-081-4219	96906	MS27183-12	.WASHER,FLAT..... UOC:AP3,AP8,	10
10	PAOZZ	2540-01-139-9659	19207	12306733	.SUPPORT,SEAT,VEHICU..... UOC:AP3,AP8,	1
11	PAOZZ	5360-01-143-6971	19207	12306736	.SPRING,HELICAL,COMP..... UOC:AP3,AP8,	1
12	PAOZZ	2540-01-385-9075	19207	12384000	.PEDESTAL,SEAT..... UOC:AP3,	1
12	PAOZZ	2540-01-139-9661	19207	12306731	.PEDESTAL,SEAT..... UOC:AP8,	1
13	PAOZZ	2540-01-139-9660	19207	12306735	.SUPPORT,SEAT,VEHICU..... UOC:AP3,AP8,	1
14	PAOZZ	5310-00-984-3806	81349	M45913/1-5CG5C	.NUT,SELF-LOCKING,HE..... UOC:AP3,AP8,	6
15	PAOZZ	2540-01-139-9882	19207	12306732	.TUBE ASSEMBLY,SUPPO..... UOC:AP3,AP8,	1
16	PAOZZ	5310-00-167-0805	88044	AN960C716	.WASHER,FLAT..... UOC:AP3,AP8,	1
17	PAOZZ	5360-01-139-9802	19207	12306738	.SPRING,HELICAL,COMP..... UOC:AP3,AP8,	1
18	PAOZZ	5340-01-139-9890	19207	12306734	.LEVER,LOCK-RELEASE..... UOC:AP3,AP8,	1
19	PAOZZ	5305-00-067-9847	96906	MS24693-S119	.SCREW,MACHINE..... UOC:AP3,AP8,	2
20	PAOZZ	5340-00-072-5474	19207	10861447	.BRACKET,ANGLE..... UOC:AP3,AP8,	1
21	PAOZZ	5310-00-088-1251	81349	M45913/1-4CG5C	.NUT,SELF-LOCKING,HE..... UOC:AP3,AP8,	1
22	PAOZZ	5310-00-809-4058	96906	MS27183-10	.WASHER,FLAT..... UOC:AP3,AP8,	1

SECTION II

TM 9-2350-277-24P

(1) ITEM NO	(2) SMR	(3) NSN	(4) CAGE	(5) PART NUMBER	(6) DESCRIPTION AND USABLE ON CODE (UOC)	(7) QTY
23	PAOZZ	5315-01-050-7205	80205	MS51923-589	.PIN, SPRING..... UOC:AP3, AP8,	1
24	PAOZZ	5305-00-068-0510	80204	B1821BH038C100N	SCREW, CAP, HEXAGON H..... UOC:AP8,	4
24	PAOZZ	5305-1-334-9656	80204	B1821AH050C150N	SCREW, CAP, HEXAGON H..... UOC:AP3,	8
25	PAOZZ	5310-00-809-5998	96906	MS27183-18	WASHER, FLAT..... UOC:AP3,	8
26	PAOZZ	5310-00-637-9541	96906	MS35338-46	WASHER, LOCK..... UOC:AP8,	4

END OF FIGURE

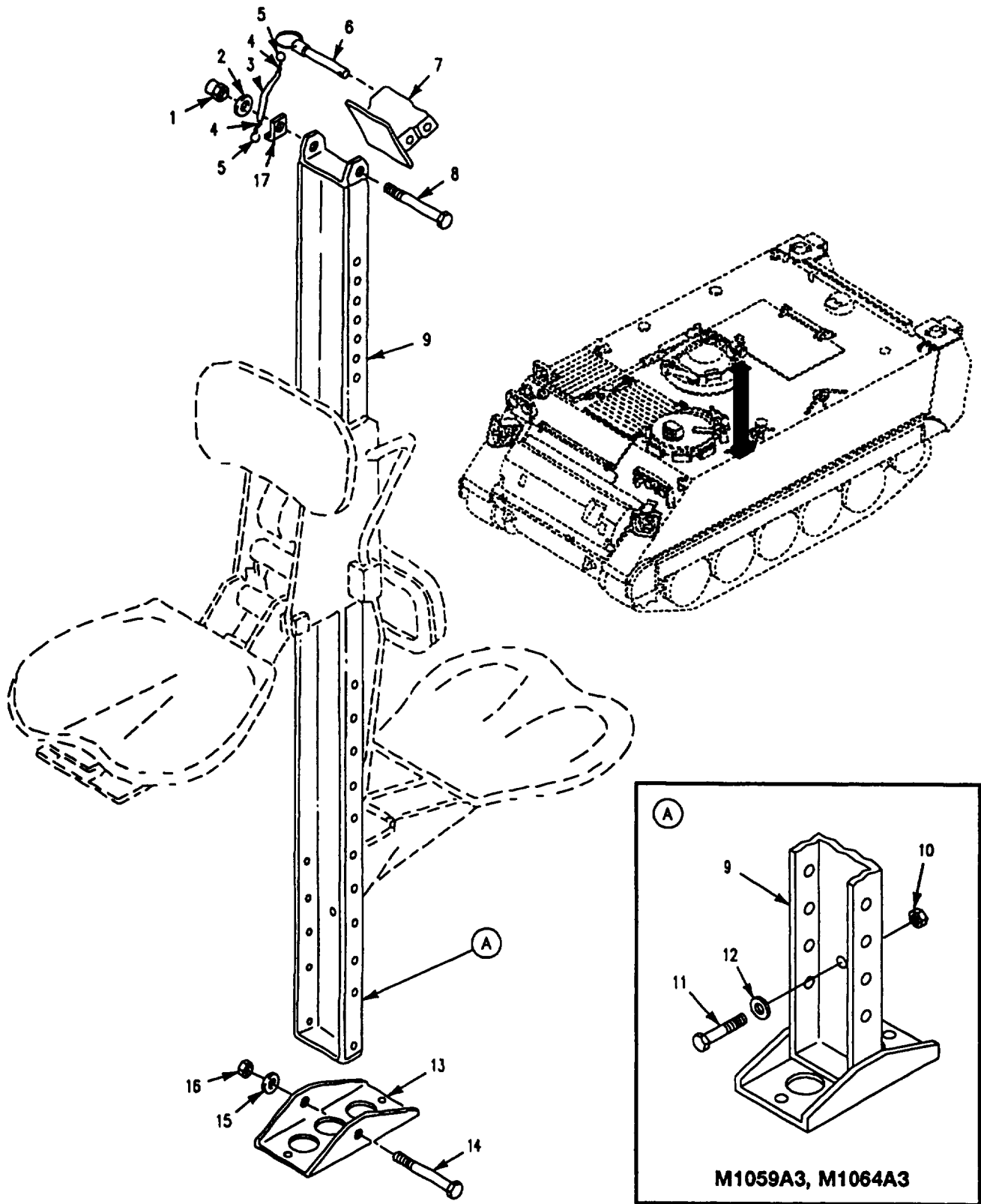

Figure 269. Commanders Platform Assembly
(M1059A3, M1064A3, M113A3, M58)

SECTION II

TM 9-2350-277-24P

(1) ITEM NO	(2) SMR	(3) NSN	(4) CAGE	(5) PART NUMBER	(6) DESCRIPTION AND USABLE ON CODE (UOC)	(7) QTY
					GROUP 1806 UPHOLSTERY SEATS AND CARPETS CONTINUED FIG. 269 COMMANDER'S PLATFORM ASSEMBLY (M113A3,M1059A3,M1064A3,M58)	
1	PAOZZ		81349	M45913/3-6CG8Z	NUT, SELF-LOCKING, HE..... UOC: APC, AP8,	1
1	PAOZZ	5310-00-087-4652	96906	MS51922-17	NUT, SELF-LOCKING, HE..... UOC: AP2, AP6,	1
2	PAOZZ	5310-00-080-6004	96906	MS27183-14	WASHER, FLAT..... UOC: APC, AP2, AP6, AP8,	1
3	PAOZZ	4720-00-177-7877	19207	10863423	TUBING, NONMETALLIC..... UOC: APC, AP6,	1
4	MOOZZ		19207	12349627-1	CHAIN, WELDLESS MAKE FROM CHAIN, 16003, C43974..... UOC: AP6, AP8,	1
4	MOOZZ		80244	42C15120-210	CHAIN, WELDLESS MAKE FROM CHAIN, 80244, 42C15120-210..... UOC: APC,	V
5	PAOZZ	4030-00-270-5436	96906	MS87006-3	HOOK, CHAIN, S..... UOC: APC, AP6, AP8,	2
6	PAOZZ	5315-00-916-6582	96906	MS17986-845	PIN, QUICK RELEASE..... UOC: APC, AP6, AP8,	1
7	PAOZZ	2540-00-133-9784	19207	10890869	SUPPORT, SEAT, VEHICU..... UOC: APC, AP6, AP8,	1
7	PAOZZ	5340-00-010-3800	19207	8756793	BRACKET, DOUBLE ANGL..... UOC: AP2,	1
8	PAOZZ	5305-00-145-0903	19207	8340870-1	SCREW, CAP, HEXAGON H..... UOC: AP2,	1
8	PAOZZ	5305-00-781-3930	80204	B1821BH038C475N	SCREW, CAP, HEXAGON H..... UOC: APC, AP6, AP8,	1
9	PAOZZ	2540-00-135-6539	19207	10886659	PEDESTAL, SEAT..... UOC: AP2,	1
9	PAOZZ	2540-00-302-5528	19207	10890871	POST, SEAT, VEHICULAR..... UOC: APC, AP6, AP8,	1
10	PAOZZ	5310-00-240-9333	19207	10886178	NUT, PLAIN, ROUND..... UOC: AP2, AP6, AP8,	1
11	PAOZZ	5305-00-071-2066	80204	B1821BH050C100N	SCREW, CAP, HEXAGON H..... UOC: AP2, AP6, AP8,	1
12	PAOZZ	5310-00-194-1483	96906	MS35333-44	WASHER, LOCK..... UOC: AP2, AP6, AP8,	1
13	PAOZZ	2510-00-997-4521	19207	10890870	BASE, POST, COMMANDER..... UOC: APC, AP6, AP8,	1
14	PAOZZ	5305-00-071-1781	80204	B1821AH050C550N	SCREW, CAP, HEXAGON H..... UOC: APC, AP6, AP8,	1
15	PAOZZ	5310-00-809-5998	96906	MS27183-18	WASHER, FLAT..... UOC: APC, AP6, AP8,	1
16	PAOZZ	5310-00-225-6993	96906	MS51922-33	NUT, SELF-LOCKING, HE..... UOC: APC, AP6, AP8,	1
17	PAOZZ	2540-00-057-1657	19207	10908129	BRACKET, COMMANDERS..... UOC: APC, AP6, AP8,	1

END OF FIGURE

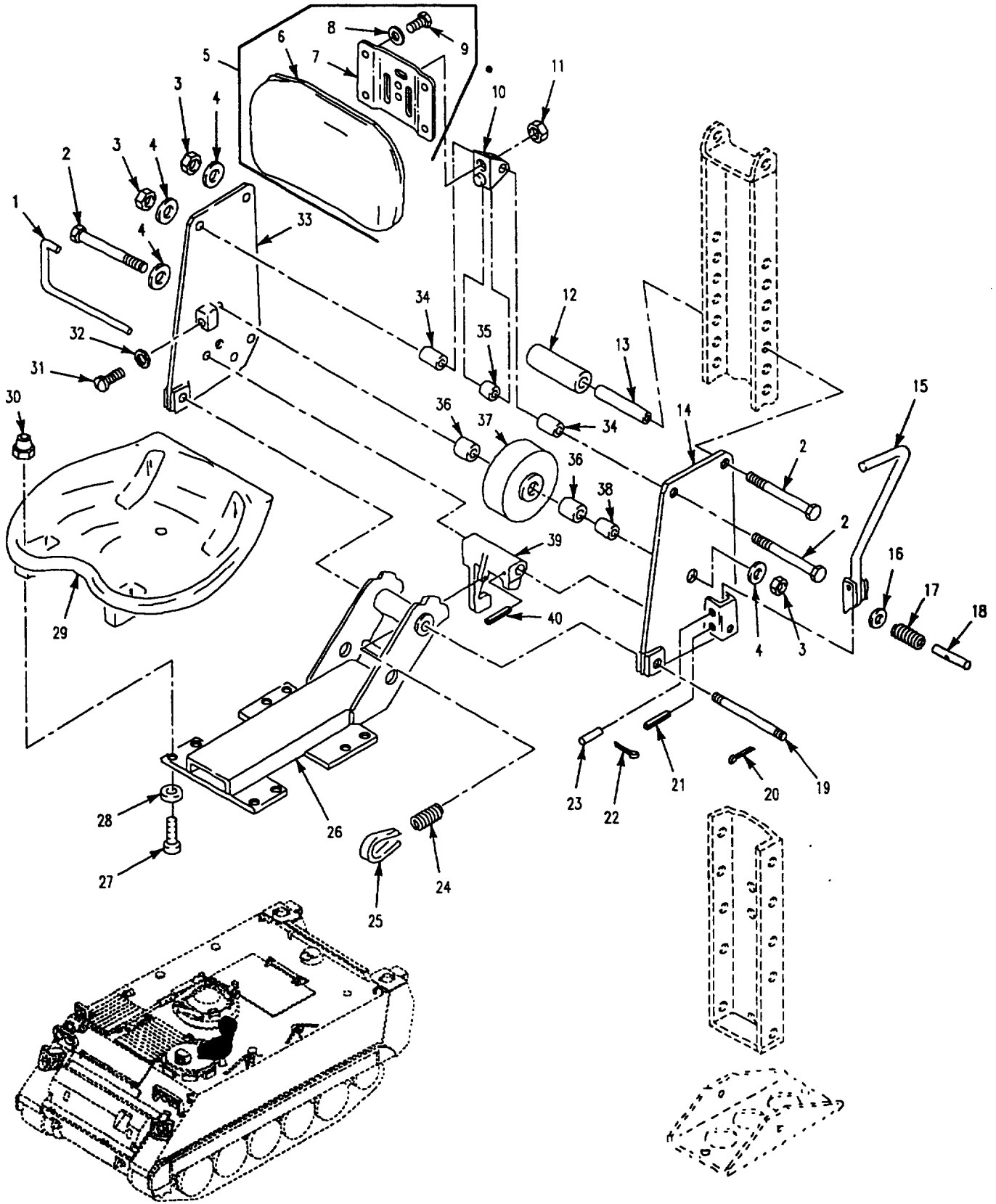

Figure 270. Commander's Seat
(M113A3, M1059A3, M1064A3, M58)

SECTION II

TM 9-2350-277-24P

(1) ITEM NO	(2) SMR	(3) NSN	(4) CAGE	(5) PART NUMBER	(6) DESCRIPTION AND USABLE ON CODE (UOC)	(7) QTY
GROUP 1806 UPHOLSTERY SEATS AND CARPETS CONTINUED FIG. 270 COMMANDER'S SEAT (M113A3,M1059A3,M1064A3,M58)						
1	PAOZZ	5340-00-933-6953	19207	8756819	HANDLE, SEAT LOCK..... UOC: APC, AP2, AP6, AP8,	1
2	PAOZZ	5305-00-152-6309	19207	8340870	SCREW, CAP, HEXAGON H..... UOC: APC, AP8,	3
2	PAOZZ	5305-00-152-6309	19207	8340870	SCREW, CAP, HEXAGON H..... UOC: AP2, AP6,	4
3	PAOZZ		81349	M45913/3-6CG8Z	NUT, SELF-LOCKING, HE..... UOC: APC,	3
3	PAOZZ	5310-00-087-4652	96906	MS51922-17	NUT, SELF-LOCKING, HE..... UOC: AP2, AP6, AP8,	4
4	PAOZZ	5310-00-080-6004	96906	MS27183-14	WASHER, FLAT..... UOC: APC, AP8,	4
4	PAOZZ	5310-00-080-6004	96906	MS27183-14	WASHER, FLAT..... UOC: AP2, AP6, AP8,	5
5	PAOZZ	2540-01-157-3802	19207	12268816	CUSHION, SEAT BACK, V..... UOC: APC, AP2, AP6, AP8,	1
6	PAOZZ	2540-00-894-9548	19207	10906748	. CUSHION, SEAT BACK, V..... UOC: APC, AP2, AP6, AP8,	1
7	PAOZZ	2540-01-098-6724	19207	12268815	. PLATE, MOUNTING..... UOC: APC, AP2, AP6, AP8,	1
8	PAOZZ	5310-00-809-3078	96906	MS27183-11	. WASHER, FLAT..... UOC: APC, AP2, AP6, AP8,	4
9	PAOZZ	5305-00-068-0508	80204	B1821BH025C075N	. SCREW, CAP, HEXAGON H..... UOC: APC, AP2, AP6, AP8,	4
10	PAOZZ	2540-01-098-6723	19207	12268817	BRACKET, MOUNTING..... UOC: APC, AP2, AP6, AP8,	1
11	PAOZZ	5310-00-225-6993	96906	MS51922-33	NUT, SELF-LOCKING, HE..... UOC: APC,	2
11	PAOZZ	5310-00-225-6993	96906	MS51922-33	NUT, SELF-LOCKING, HE..... UOC: AP2, AP6, AP8,	1
12	PAOZZ	4710-00-844-2562	19207	8756834	PIPE, PLASTIC..... UOC: APC, AP2, AP6, AP8,	2
13	PAOZZ	5365-00-178-1399	19207	8756833	SPACER, SLEEVE..... UOC: APC, AP2, AP6, AP8,	2
14	PAOZZ	5340-00-115-2576	19207	8756814	BRACKET, MOUNTING..... UOC: APC, AP2, AP6, AP8,	1
15	PAOZZ	3040-00-999-2002	19207	10874927	LEVER, MANUAL CONTRO..... UOC: APC, AP2, AP6, AP8,	1
16	PAOZZ	5310-00-849-3604	19207	8756831	WASHER, FLAT..... UOC: APC, AP2, AP6, AP8,	1
17	PAOZZ	5360-00-679-9178	19207	8756837	SPRING, HELICAL, COMP..... UOC: APC, AP2, AP6, AP8,	1
18	PAOZZ	5315-00-057-7056	19207	8756832	PIN, STRAIGHT, HEADLE..... UOC: APC, AP2, AP6, AP8,	1
19	PAOZZ	5315-00-442-6914	96906	MS51932-155	PIN, STRAIGHT, HEADLE..... UOC: APC, AP2, AP6, AP8,	1
20	PAOZZ	5315-00-012-0123	96906	MS24665-355	PIN, COTTER..... UOC: APC, AP2, AP6, AP8,	2
21	PAOZZ	5315-00-836-9628	96906	MS16562-52	PIN, SPRING..... UOC: APC, AP2, AP6,	1
22	PAOZZ	5315-00-839-2325	80205	MS24665-132	PIN, COTTER..... UOC: APC,	1
22	PAOZZ	5315-00-839-2325	80205	MS24665-132	PIN, COTTER..... UOC: AP2, AP6, AP8,	2
23	PAOZZ	5315-00-133-1920	19207	8756830	PIN, STRAIGHT, HEADLE..... UOC: APC, AP2, AP6, AP8,	1
24	PAOZZ	5360-00-715-3860	19207	10874902	SPRING, HELICAL, EXTE..... UOC: APC, AP2, AP6, AP8,	1

SECTION II

TM 9-2350-277-24P

(1) ITEM NO	(2) SMR	(3) NSN	(4) CAGE	(5) PART NUMBER	(6) DESCRIPTION AND USABLE ON CODE (UOC)	(7) QTY
25	PAOZZ	5340-00-740-4676	19207	7404676	BAND, RETAINING..... UOC: APC, AP2, AP6, AP8,	1
26	PAOZZ	2540-01-127-6919	19207	12269347	SUPPORT, SEAT, VEHICU..... UOC: APC, AP2, AP6, AP8,	1
27	PAOZZ	5305-00-993-1848	96906	MS35207-265	SCREW, MACHINE..... UOC: APC, AP2, AP6, AP8,	8
28	PAOZZ	5310-00-809-8546	96906	MS27183-8	WASHER, FLAT..... UOC: APC, AP2, AP6, AP8,	8
29	PAOZZ	2540-00-690-2114	19207	10866008	SEAT, VEHICULAR..... UOC: APC, AP2, AP6, AP8,	1
30	PAOZZ	5310-00-638-8146	72962	22ND12-02	NUT, SELF-LOCKING, SP..... UOC: APC, AP2, AP6, AP8,	8
31	PAOZZ	5305-00-958-0613	96906	MS35207-314	SCREW, MACHINE..... UOC: APC, AP2, AP6, AP8,	2
32	PAOZZ	5310-00-975-2075	96906	MS35691-21	NUT, PLAIN, HEXAGON..... UOC: APC, AP2, AP6, AP8,	2
33	PAOZZ	5340-00-063-8124	19207	8756813	BRACKET, MOUNTING..... UOC: APC, AP2, AP6, AP8,	1
34	PAOZZ	5365-00-871-7196	19207	10874932	SPACER, JUMP SEAT AN..... UOC: APC, AP2, AP6, AP8,	2
35	PAOZZ	5365-00-570-9704	19207	10874931	SPACER, SLEEVE..... UOC: APC, AP2, AP6, AP8,	1
36	PAOZZ	5365-00-062-9851	19207	8756836	SPACER, SLEEVE..... UOC: APC, AP2, AP6, AP8,	2
37	PAOZZ	2530-00-781-6307	19207	8756838	WHEEL, SOLID RUBBER..... UOC: APC, AP2, AP6, AP8,	1
38	PAOZZ	5365-00-062-9844	19207	8756835	SPACER, SLEEVE..... UOC: APC, AP2, AP6, AP8,	1
39	PAOZZ	2540-00-062-9845	19207	10932416	LOCK, SEAT, BACK..... UOC: APC, AP2, AP6, AP8,	1
40	PAOZZ	5315-00-836-9628	96906	MS16562-52	PIN, SPRING..... UOC: AP2,	1
40	PAOZZ	5315-00-631-1320	96906	MS9048-173	PIN, SPRING..... UOC: APC, AP8,	1

END OF FIGURE

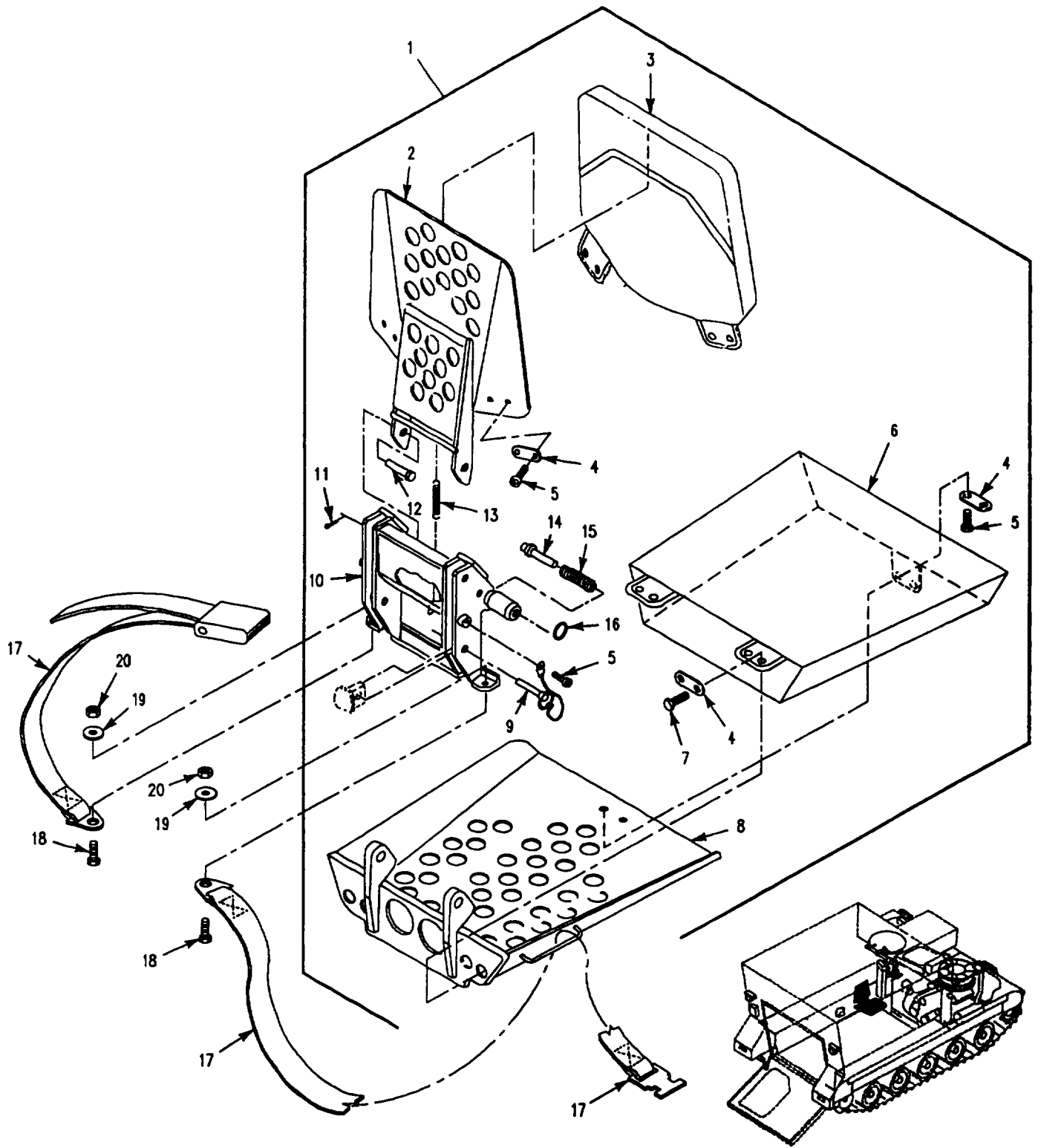

Figure 271. Commander's Seat
(M1068A3)

SECTION II

TM 9-2350-277-24P

(1) ITEM NO	(2) SMR	(3) NSN	(4) CAGE	(5) PART NUMBER	(6) DESCRIPTION AND USABLE ON CODE (UOC)	(7) QTY
					GROUP 1806 UPHOLSTERY SEATS AND CARPETS CONTINUED FIG. 271 COMMANDER'S SEAT (M1068A3)	
1	A0000		19207	12297241	SEAT, BRACKET.....	1
2	PAOZZ	2540-01-107-3225	19207	12297230	UOC:AP3, .CUSHION, SEAT BACK, V.....	1
3	PAOZZ	2540-01-107-3398	19207	12296763	UOC:AP3, .CUSHION, SEAT BACK, V.....	1
4	PAOZZ	2540-01-107-3219	19207	12296901	UOC:AP3, .SUPPORT, SEAT, VEHICU.....	5
5	PAOZZ	5305-00-988-1723	96906	MS35206-279	UOC:AP3, .SCREW, MACHINE.....	8
6	PAOZZ	2540-01-107-3371	19207	12295121	UOC:AP3, .CUSHION, SEAT, VEHICU.....	1
7	PAOZZ	5305-00-988-1725	96906	MS35206-281	UOC:AP3, .SCREW, MACHINE.....	4
8	PAOZZ	2540-01-107-1750	19207	12297228	UOC:AP3, .PARTS KIT, SEAT.....	1
9	PAOZZ	4010-01-107-3340	19207	12297780	UOC:AP3, .PIN, QUICK RELEASE.....	4
10	PAOZZ	5340-01-107-3230	19207	12297229	UOC:AP3, .BRACKET, MOUNTING.....	1
11	PAOZZ	5315-00-842-3044	96906	MS24665-283	UOC:AP3, .PIN, COTTER.....	2
12	PAOZZ	5315-01-175-2140	96906	MS20392-6C57	UOC:AP3, .PIN, STRAIGHT, HEADED.....	2
13	PAOZZ	5360-01-169-8054	19207	12300163-2	UOC:AP3, .SPRING, HELICAL, EXTE.....	2
14	PAOZZ	5315-01-107-3362	19207	12296814	UOC:AP3, .PIN, SHOULDER, HEADLE.....	1
15	PAOZZ	5360-00-786-4263	18876	9977265	UOC:AP3, .SPRING, HELICAL, COMP.....	1
16	PAOZZ	5365-00-803-3392	18876	8168109	UOC:AP3, .RING, CONNECTING, ROU.....	1
17	PAOZZ	2540-01-217-8471	19207	12297367-8	UOC:AP3, BELT, VEHICULAR SAFE.....	1
18	PAOZZ	5305-00-068-0511	80204	B1821BH038C125N	UOC:AP3, SCREW, CAP, HEXAGON H.....	2
19	PAOZZ	5310-00-080-6004	96906	MS27183-14	UOC:AP3, WASHER, FLAT.....	2
20	PAOZZ	5310-00-087-4652	96906	MS51922-17	UOC:AP3, NUT, SELF-LOCKING, HE.....	2

END OF FIGURE

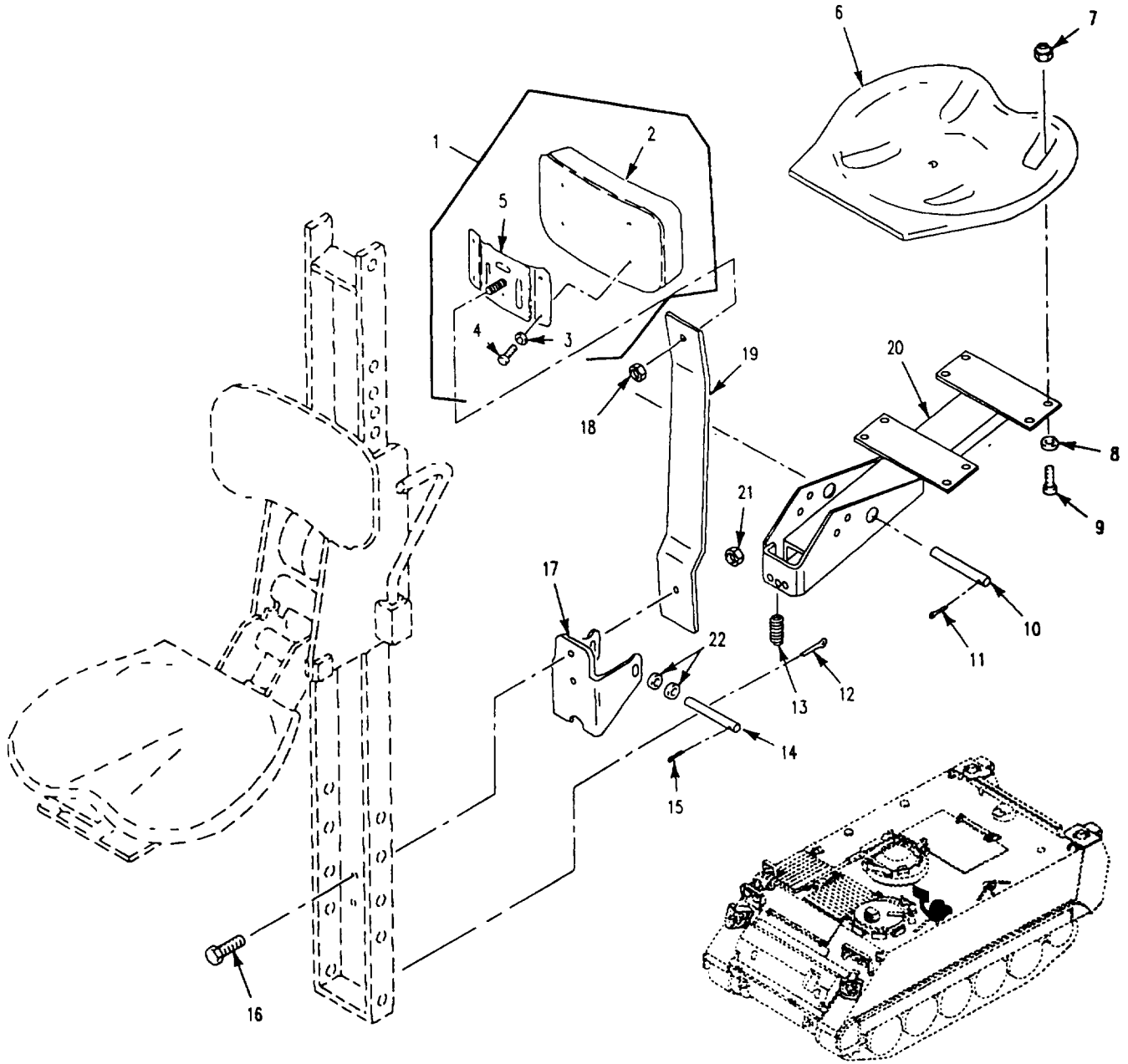

Figure 272. Commander's Jump Seat (M113A3)

SECTION II

TM 9-2350-277-24P

(1) ITEM NO	(2) SMR	(3) NSN	(4) CAGE	(5) PART NUMBER	(6) DESCRIPTION AND USABLE ON CODE (UOC)	(7) QTY
GROUP 1806 UPHOLSTERY SEATS AND CARPETS CONTINUED FIG. 272 COMMANDER'S JUMP SEAT (M113A3)						
1	PAOZZ	2540-01-157-3802	19207	12268816	CUSHION,SEAT BACK,V..... UOC:APC,	1
2	PAOZZ	2540-00-894-9548	19207	10906748	.CUSHION,SEAT BACK,V..... UOC:APC,	1
3	PAOZZ	5310-00-809-3078	96906	MS27183-11	.WASHER,FLAT..... UOC:APC,	4
4	PAOZZ	5305-00-068-0508	80204	B1821BH025C075N	.SCREW,CAP,HEXAGON H..... UOC:APC,	4
5	PAOZZ	2540-01-098-6724	19207	12268815	.PLATE,MOUNTING..... UOC:APC,	1
6	PAOZZ	2540-00-690-2114	19207	10866008	SEAT,VEHICULAR..... UOC:APC,	1
7	PAOZZ	5310-01-025-6448	96906	MS51866-10	NUT,SELF-LOCKING,HE..... UOC:APC,	8
8	PAOZZ	5310-00-809-8546	96906	MS27183-8	WASHER,FLAT..... UOC:APC,	8
9	PAOZZ	5305-00-993-1848	96906	MS35207-265	SCREW,MACHINE..... UOC:APC,	8
10	PAOZZ	5315-00-472-1954	19207	11647454	PIN,STRAIGHT,HEADLE..... UOC:APC,	1
11	PAOZZ	5315-00-839-2325	80205	MS24665-132	PIN,COTTER..... UOC:APC,	1
12	PAOZZ	5315-00-018-7988	96906	MS24665-493	PIN,COTTER..... UOC:APC,	1
13	PAOZZ	5360-00-679-9167	19207	8763373	SPRING,HELICAL,EXTE..... UOC:APC,	1
14	PAOZZ	5315-00-841-9332	19207	8756810	PIN,STRAIGHT,HEADLE..... UOC:APC,	1
15	PAOZZ	5315-00-842-3044	96906	MS24665-283	PIN,COTTER..... UOC:APC,	2
16	PAOZZ	5305-00-725-4183	96906	MS90726-113	SCREW,CAP,HEXAGON H..... UOC:APC,	2
17	PAOZZ	2540-00-003-3110	19207	10874701	SUPPORT,SEAT,VEHICU..... UOC:APC,	1
18	PAOZZ	5310-00-225-6993	96906	MS51922-33	NUT,SELF-LOCKING,HE..... UOC:APC,	1
19	PAOZZ	2540-00-857-2783	19207	10886380	SUPPORT,SEAT,VEHICU..... UOC:APC,	1
20	PAOZZ	2540-00-898-6105	19207	8756805	SUPPORT,SEAT,VEHICU..... UOC:APC,	1
21	PAOZZ		81349	M45913/3-8FG8Z	NUT,SELF-LOCKING,HE..... UOC:APC,	2
22	PAOZZ	5310-00-080-6004	96906	MS27183-14	WASHER,FLAT..... UOC:APC,	2

END OF FIGURE

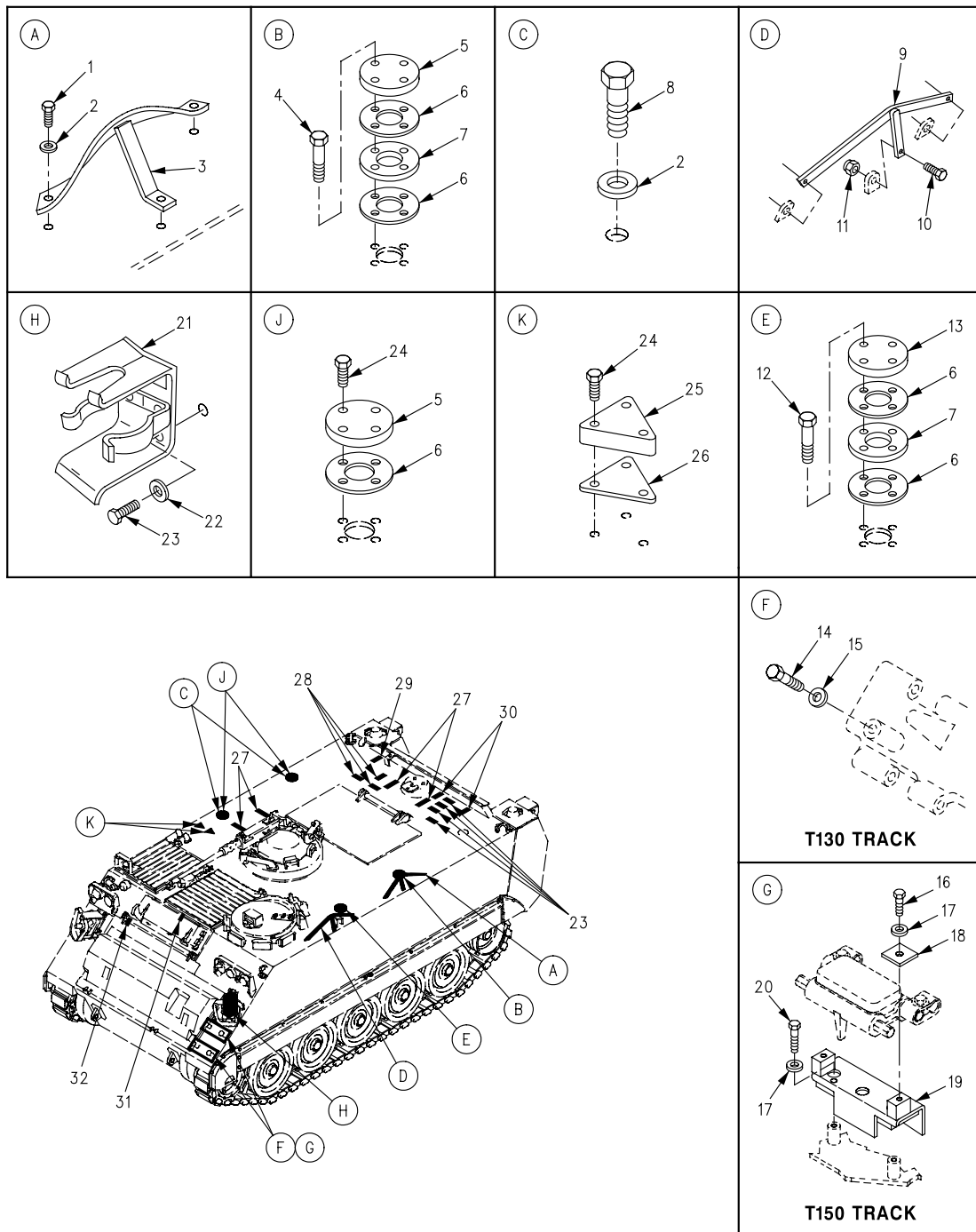

Figure 273. Storage Components (M1064A3, M113A3, M58)

SECTION II

TM 9-2350-277-24P

(1) ITEM NO	(2) SMR	(3) NSN	(4) CAGE	(5) PART NUMBER	(6) DESCRIPTION AND USABLE ON CODE (UOC)	(7) QTY
					GROUP 1808 STOWAGE RACKS, BOXES, STRAPS FIG. 273 STOWAGE COMPONENTS (M113A3,M1064A3,M58)	
1	PAOZZ	5305-00-071-2067	80204	B1821BH050C125N	SCREW,CAP,HEXAGON H..... UOC:APC,	3
2	PAOZZ	5310-00-809-5998	96906	MS27183-18	WASHER,FLAT..... UOC:APC,	5
3	PAOZZ	5985-00-255-5344	19207	10918109-1	SUPPORT,ANTENNA..... UOC:APC,	1
4	PAOZZ	5305-00-269-3219	96906	MS90725-69	SCREW,CAP,HEXAGON H..... UOC:APC,	4
5	PAOZZ	5340-00-851-4894	19207	10861974	COVER,ACCESS..... UOC:APC,	3
6	PAOZZ	5330-00-772-6600	19207	7726600	GASKET..... UOC:APC,	6
7	PAOZZ	2510-00-674-1795	19207	7726598	ADAPTER,ANTENNA BAS..... UOC:APC,	2
8	PAOZZ	5305-00-071-2065	96906	MS90728-108	SCREW,CAP,HEXAGON H..... UOC:APC,	4
9	PAOZZ	5985-00-782-9605	19207	10949421-2	SUPPORT,ANTENNA..... UOC:APC,	1
10	PAOZZ	5305-00-821-3869	80204	B1821BH038C175N	SCREW,CAP,HEXAGON H..... UOC:APC,	3
11	PAOZZ	5310-00-087-4652	96906	MS51922-17	NUT,SELF-LOCKING,HE..... UOC:APC,	1
12	PAOZZ	5305-00-782-9489	80204	B1821BH038C200N	SCREW,CAP,HEXAGON H..... UOC:APC,	4
13	PAOZZ	5340-00-008-9996	19207	10875096	COVER,ACCESS..... UOC:APC,	1
14	PAOZZ	5305-00-071-2069	80204	B1821BH050C150N	SCREW,CAP,HEXAGON H T130 TRACK..... UOC:APC,AP8,	4
15	PAOZZ	5310-00-682-5992	19207	8763458	WASHER,FLAT T130 TRACK..... UOC:APC,AP8,	4
16	PAOZZ	5305-00-071-2067	80204	B1821BH050C125N	SCREW,CAP,HEXAGON H T150 TRACK..... UOC:APC,AP8,	4
17	PAOZZ	5310-01-497-2285	19207	12474863	WASHER,FLAT,SQUARE T150 TRACK..... UOC:APC,AP8,	4
18	PAOZZ	5340-01-496-5173	19207	12474841	BRACKET,TRACK,STOWA T150 TRACK..... UOC:APC,AP8,	2
19	PAOZZ	5305-00-071-2069	80204	B1821BH050C150N	SCREW,CAP,HEXAGON H T150 TRACK..... UOC:APC,AP8,	4
20	PAOZZ	5310-00-809-5998	96906	MS27183-18	WASHER,FLAT T150 TRACK..... UOC:APC,AP8,	8
21	PAOZZ	2540-00-228-7795	19207	7359524	BRACKET,MOUNTING..... UOC:APC,AP2,AP8,	1
22	PAOZZ	5310-00-080-6004	96906	MS27183-14	WASHER,FLAT..... UOC:APC,AP2,AP8,	2
23	PAOZZ	5305-01-386-0489	80204	B1821AH038C100N	SCREW,CAP,HEXAGON H..... UOC:APC,AP2,	2
24	PAOZZ	5305-00-269-3217	96906	MS90725-67	SCREW,CAP,HEXAGON H..... UOC:APC,	14
25	PAOZZ	5340-00-781-8559	19207	10865940	COVER,ACCESS..... UOC:APC,	2
26	PAOZZ	5330-01-365-6102	19207	10865993	GASKET..... UOC:APC,	2
27	PAOZZ	5340-00-753-3744	19207	8690473	STRAP,WEBBING..... UOC:APC,	4
28	MOOZZ		19207	12349823-1	STRIP MAKE FROM PAD, 19207, 10886771..... UOC:APC,	7
29	PAOZZ	5340-00-543-3477	19207	8690468	STRAP,WEBBING..... UOC:APC,	1

SECTION II

TM 9-2350-277-24P

(1) ITEM NO	(2) SMR	(3) NSN	(4) CAGE	(5) PART NUMBER	(6) DESCRIPTION AND USABLE ON CODE (UOC)	(7) QTY
30	PAOZZ	5340-00-543-7110	19207	8690470	STRAP,WEBBING..... UOC:APC,	2
31	PAOZZ	5340-00-530-5021	19207	8690466	STRAP,WEBBING..... UOC:APC,AP8,	1
32	PAOZZ	5340-00-543-3188	19207	8690472	STRAP,WEBBING..... UOC:APC,AP8,	1

END OF FIGURE

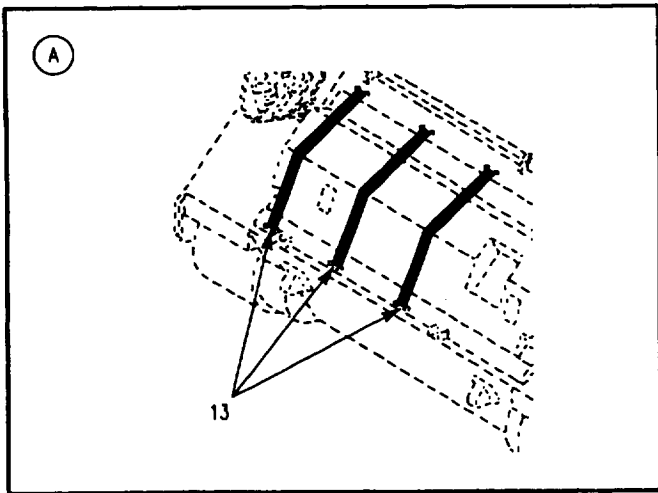
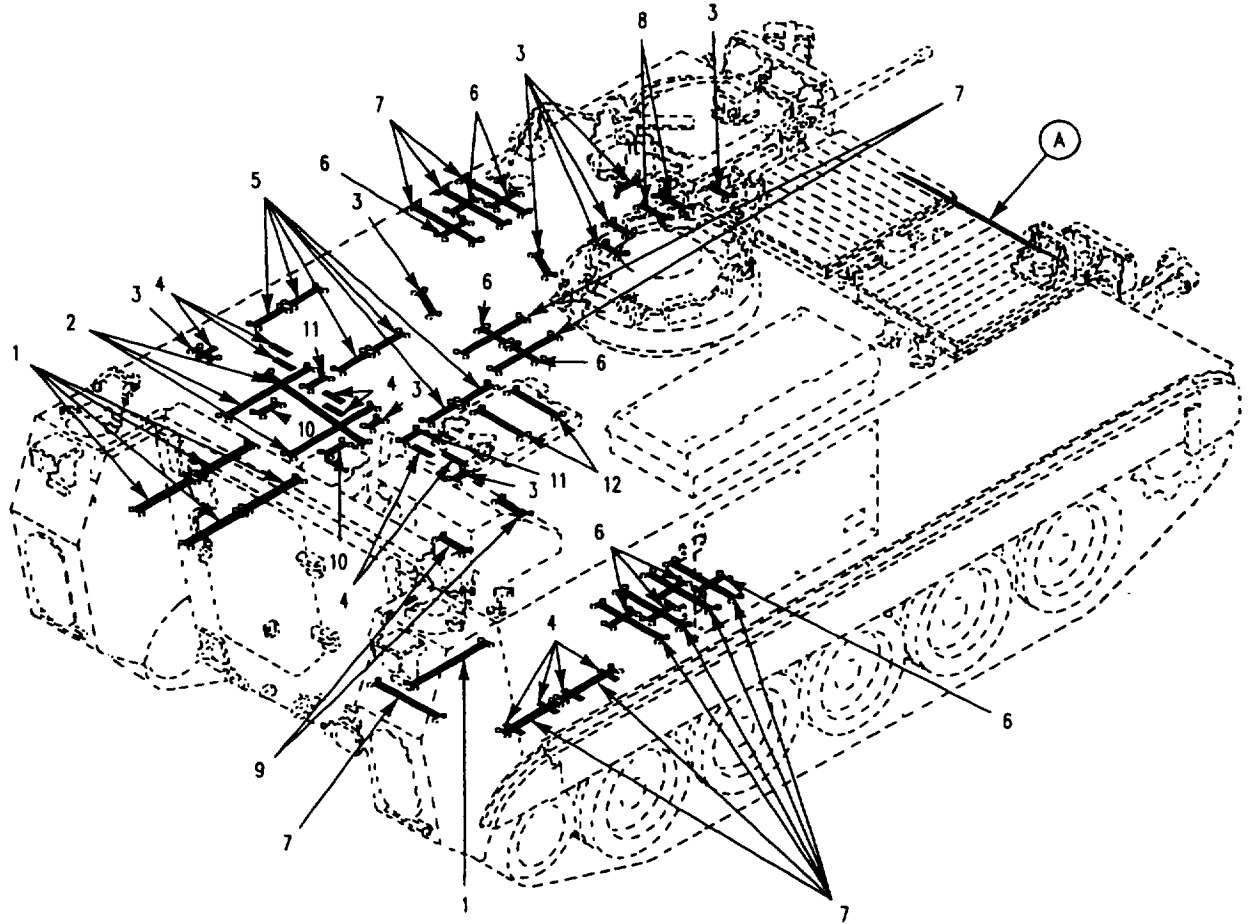

Figure 274. Stowage Straps (M58)

SECTION II

TM 9-2350-277-24P

(1) ITEM NO	(2) SMR	(3) NSN	(4) CAGE	(5) PART NUMBER	(6) DESCRIPTION AND USABLE ON CODE (UOC)	(7) QTY
GROUP 1808 STOWAGE RACKS, BOXES, STRAPS CONTINUED FIG. 274 STOWAGE STRAPS (M58)						
1	PAOZZ	5340-01-134-3719	19207	8690490	STRAP,WEBBING..... UOC:AP8,	5
2	PAOZZ	5340-01-110-4298	19207	8690497	STRAP,WEBBING..... UOC:AP8,	3
3	PAOZZ	5340-00-543-3477	19207	8690468	STRAP,WEBBING..... UOC:AP8,	8
4	MOOZZ		19207	12408414-1	STRIP MAKE FROM PAD, 19207, 10886771..... UOC:AP8,	11
5	PAOZZ	5340-00-339-3768	19207	8690475	STRAP,WEBBING..... UOC:AP8,	7
6	PAOZZ	5340-00-753-3745	19207	8690477	STRAP,WEBBING..... UOC:AP8,	9
7	PAOZZ	2590-00-958-6917	19207	8690481	STRAP,WEBBING..... UOC:AP8,	12
8	PAOZZ	5340-00-543-3155	19207	8690476	STRAP,WEBBING..... UOC:AP8,	2
9	PAOZZ	5340-00-479-2947	19207	8690485	STRAP,WEBBING..... UOC:AP8,	2
10	PAOZZ	5340-00-543-7110	19207	8690470	STRAP,WEBBING..... UOC:AP8,	2
11	PAOZZ	5340-00-753-3742	19204	8690471	STRAP,WEBBING..... UOC:AP8,	2
12	PAOZZ	5340-00-454-5963	19207	8690491	STRAP,WEBBING..... UOC:AP8,	2
13	PAOZZ	5340-00-868-9610	19207	8690544	STRAP,WEBBING..... UOC:AP8,	3

END OF FIGURE

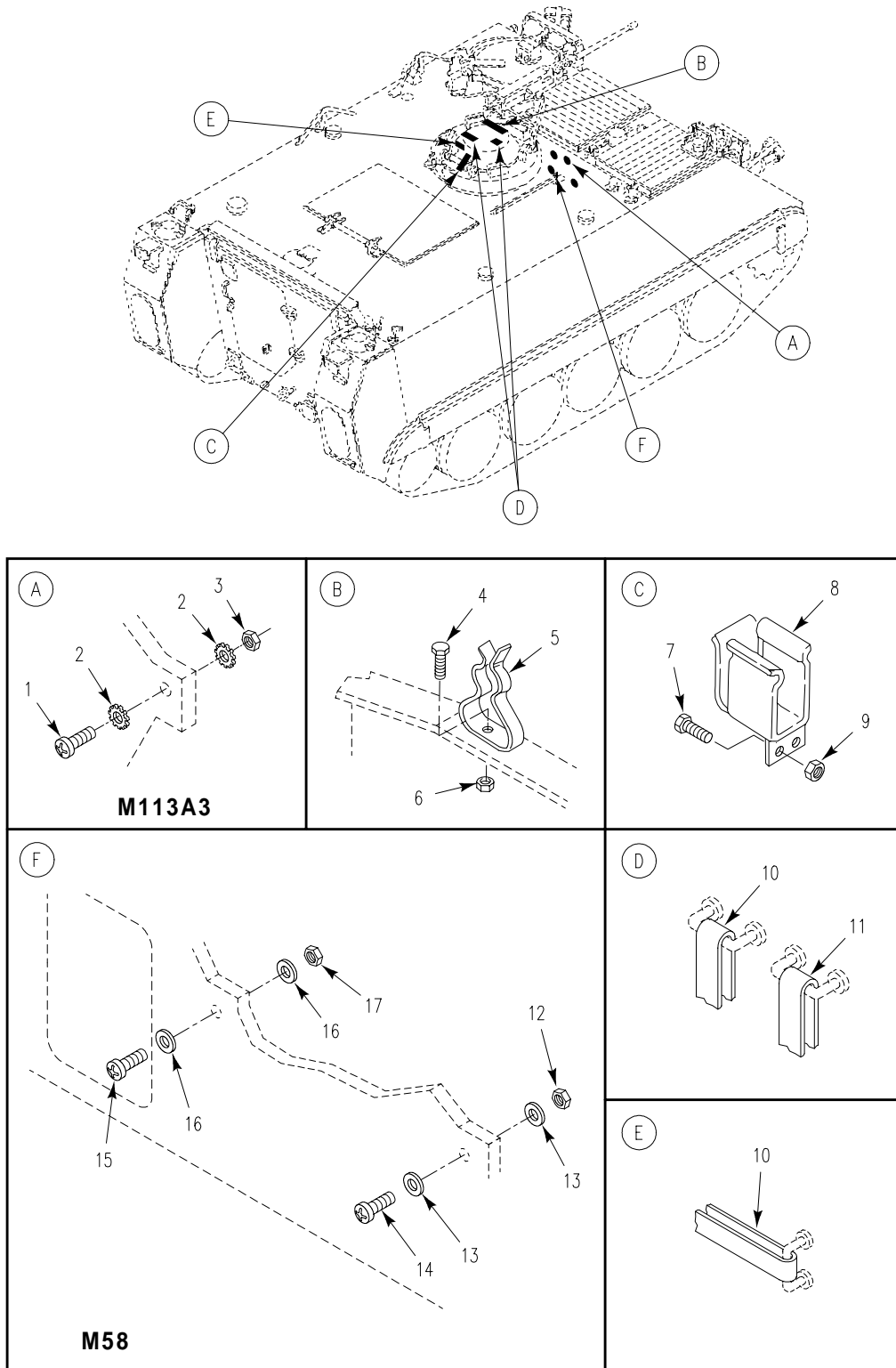

Figure 275. Stowage Straps and Rifle Brackets
(M113A3, M58)

SECTION II

TM 9-2350-277-24P

(1) ITEM NO	(2) SMR	(3) NSN	(4) CAGE	(5) PART NUMBER	(6) DESCRIPTION AND USABLE ON CODE (UOC)	(7) QTY
					GROUP 1808 STOWAGE RACKS, BOXES, STRAPS CONTINUED FIG. 275 STOWAGE STRAPS AND RIFLE BRACKETS (M113A3,M58)	
1	PAOZZ	5305-00-988-1724	96906	MS35206-280	SCREW,MACHINE..... UOC:APC,	1
2	PAOZZ	5310-00-067-6357	96906	MS45904-69	WASHER, LOCK..... UOC:APC,	2
3	PAOZZ	5310-00-903-5966	96906	MS51971-1	NUT, PLAIN, HEXAGON..... UOC:APC,	1
4	PAOZZ	5305-00-543-4372	80204	B1821BH038C075N	SCREW,CAP, HEXAGON H..... UOC:APC,	1
4	PAOZZ	5305-00-068-0510	80204	B1821BH038C100N	SCREW,CAP, HEXAGON H..... UOC:AP8,	2
5	PAOZZ	5340-01-329-8582	19207	12367450	CLIP, SPRING TENSION..... UOC:APC,	1
5	PAOZZ	5340-01-329-8582	19207	12367450	CLIP, SPRING TENSION..... UOC:AP8,	2
6	PAOZZ	5310-00-087-4652	96906	MS51922-17	NUT, SELF-LOCKING, HE..... UOC:APC,	1
6	PAOZZ	5310-00-087-4652	96906	MS51922-17	NUT, SELF-LOCKING, HE..... UOC:AP8,	2
7	PAOZZ	5305-00-225-3843	80204	B1821BH025C100N	SCREW,CAP, HEXAGON H..... UOC:APC,	2
7	PAOZZ	5305-00-225-3843	80204	B1821BH025C100N	SCREW,CAP, HEXAGON H..... UOC:AP8,	4
8	PAOZZ	1025-00-925-3971	19207	8763447	BRACKET ASSEMBLY..... UOC:APC,	1
8	PAOZZ	1025-00-925-3971	19207	8763447	BRACKET ASSEMBLY..... UOC:AP8,	2
9	PAOZZ	5310-00-088-1251	96906	MS51922-1	NUT, SELF-LOCKING, HE..... UOC:APC,	2
9	PAOZZ	5310-00-088-1251	96906	MS51922-1	NUT, SELF-LOCKING, HE..... UOC:AP8,	4
10	PAOZZ	5340-00-543-3477	19207	8690468	STRAP, WEBBING..... UOC:APC, AP8,	3
11	PAOZZ	5340-00-543-3155	19207	8690476	STRAP, WEBBING..... UOC:APC,	2
12	PAOZZ	5310-00-877-5796	96906	MS21044N4	NUT, SELF-LOCKING, HE..... UOC:AP8,	1
13	PAOZZ	5310-00-809-4058	96906	MS27183-10	WASHER, FLAT..... UOC:AP8,	2
14	PAOZZ	5305-00-993-2461	96906	MS35207-281	SCREW, MACHINE..... UOC:AP8,	1
15	PAOZZ	5305-00-958-0589	96906	MS35207-311	SCREW, MACHINE..... UOC:AP8,	2
16	PAOZZ	5310-01-280-5796	96906	MS27183-57	WASHER, FLAT..... UOC:AP8,	4
17	PAOZZ	5310-00-950-0039	96906	MS21044N6	NUT, SELF-LOCKING, HE..... UOC:AP8,	2

END OF FIGURE

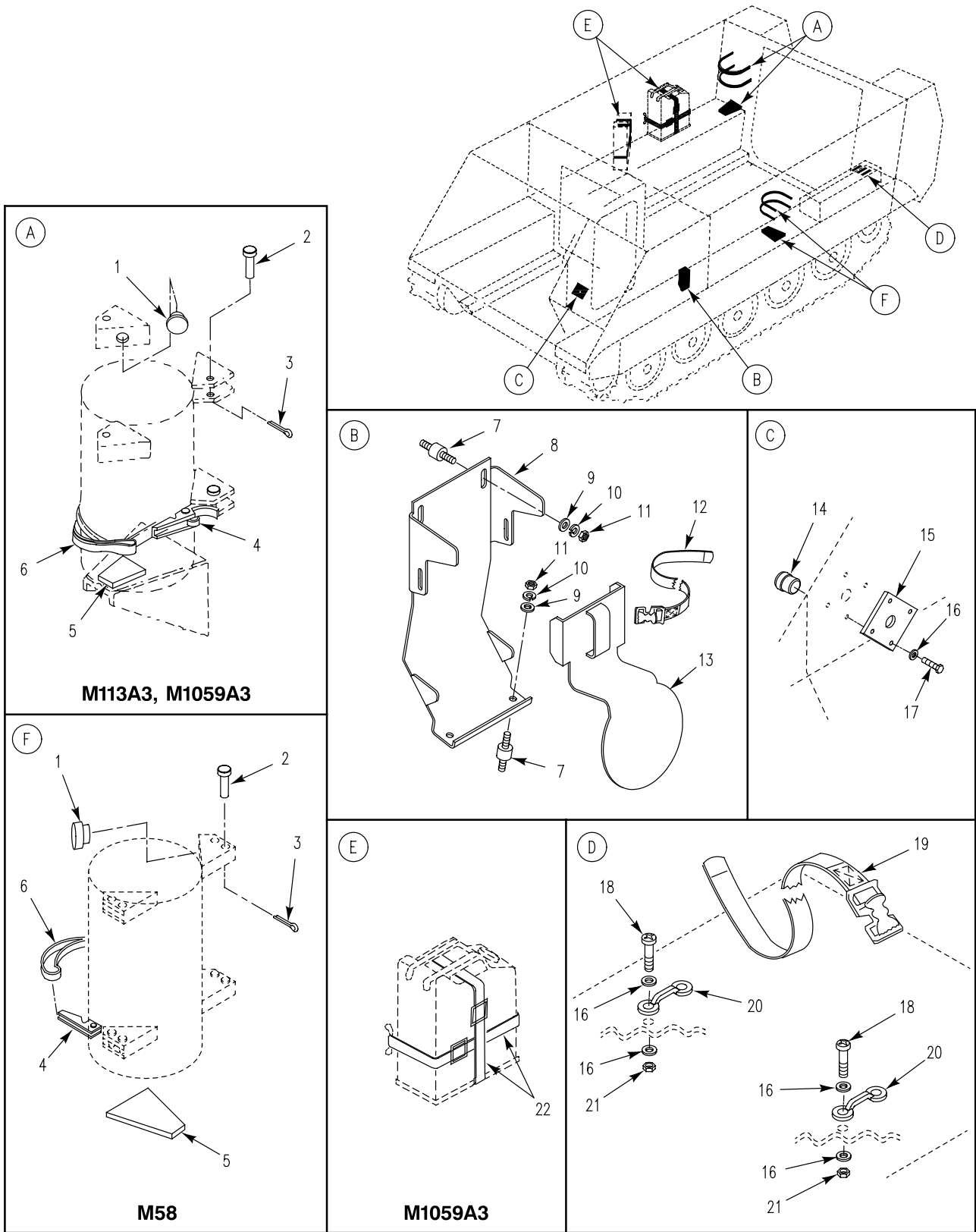

Figure 276. Storage Components
(M113A3, M1059A3, M58)

SECTION II

TM 9-2350-277-24P

(1) ITEM NO	(2) SMR	(3) NSN	(4) CAGE	(5) PART NUMBER	(6) DESCRIPTION AND USABLE ON CODE (UOC)	(7) QTY
					GROUP 1808 STOWAGE RACKS, BOXES, STRAPS CONTINUED FIG. 276 STOWAGE COMPONENTS (M113A3,M1059A3,M58)	
1	PAOZZ	5365-00-075-9138	19207	8731984	BUSHING, NONMETALLIC..... UOC: APC, AP6, AP8,	4
2	PAOZZ	5315-00-811-9110	96906	MS20392-3C49	PIN, STRAIGHT, HEADED..... UOC: APC, AP6, AP8,	4
3	PAOZZ	5315-00-849-9854	96906	MS24665-498	PIN, COTTER..... UOC: APC, AP6, AP8,	4
4	PAOZZ	2510-00-701-3845	19207	7013845	CLAMP ASSY BOX HOLD..... UOC: APC, AP6, AP8,	2
5	PAOZZ	2590-00-912-5650	19207	10886769	PAD, CUSHIONING..... UOC: APC, AP6,	1
5	PAOZZ		19207	12460633	PAD, CUSHIONING..... UOC: AP8,	1
6	PAOZZ	5340-00-543-3477	19207	8690468	STRAP, WEBBING..... UOC: APC, AP6, AP8,	2
7	PAOZZ	5340-01-149-8002	19207	12293273-9	MOUNT, RESILIENT..... UOC: APC, AP6,	4
8	PAOZZ		19207	12460609	BRACKET..... UOC: APC, AP6,	1
9	PAOZZ	5310-00-809-4058	96906	MS27183-10	WASHER, FLAT..... UOC: APC, AP6,	4
10	PAOZZ	5310-00-550-1130	96906	MS35333-40	WASHER, LOCK..... UOC: APC, AP6,	4
11	PAOZZ	5310-00-761-6882	96906	MS51967-2	NUT, PLAIN, HEXAGON..... UOC: APC, AP6,	4
12	PAOZZ	5340-00-543-3321	19207	8690474	STRAP, WEBBING..... UOC: APC, AP6,	1
13	PAOZZ	5340-01-106-8142	19207	12297956	COVER, ACCESS..... UOC: APC, AP6,	1
14	PAFZZ	5310-00-758-1900	19207	7341628	NUT, SELF-LOCKING, CL..... UOC: APC, AP6, AP8,	4
15	PAFZZ	5365-00-421-9711	19207	10943160-2	SPACER, PLATE..... UOC: APC, AP6, AP8,	1
16	PAFZZ	5310-00-809-4058	96906	MS27183-10	WASHER, FLAT..... UOC: APC, AP6, AP8,	12
17	PAOZZ	5305-00-225-3843	80204	B1821BH025C100N	SCREW, CAP, HEXAGON H..... UOC: APC, AP6, AP8,	4
18	PAOZZ	5305-00-988-1725	96906	MS35206-281	SCREW, MACHINE..... UOC: APC, AP6,	4
19	PAOZZ	5340-00-753-3745	19207	8690477	STRAP, WEBBING..... UOC: APC, AP6,	1
20	PAOZZ	5340-00-755-4856	19207	10886192	LOOP, STRAP FASTENER..... UOC: APC, AP6,	2
21	PAOZZ	5310-00-989-0908	96906	MS35691-3	NUT, PLAIN, HEXAGON..... UOC: APC, AP6,	4
22	PAOZZ	5340-00-965-7833	19207	8690532	STRAP, WEBBING..... UOC: AP6,	4

END OF FIGURE

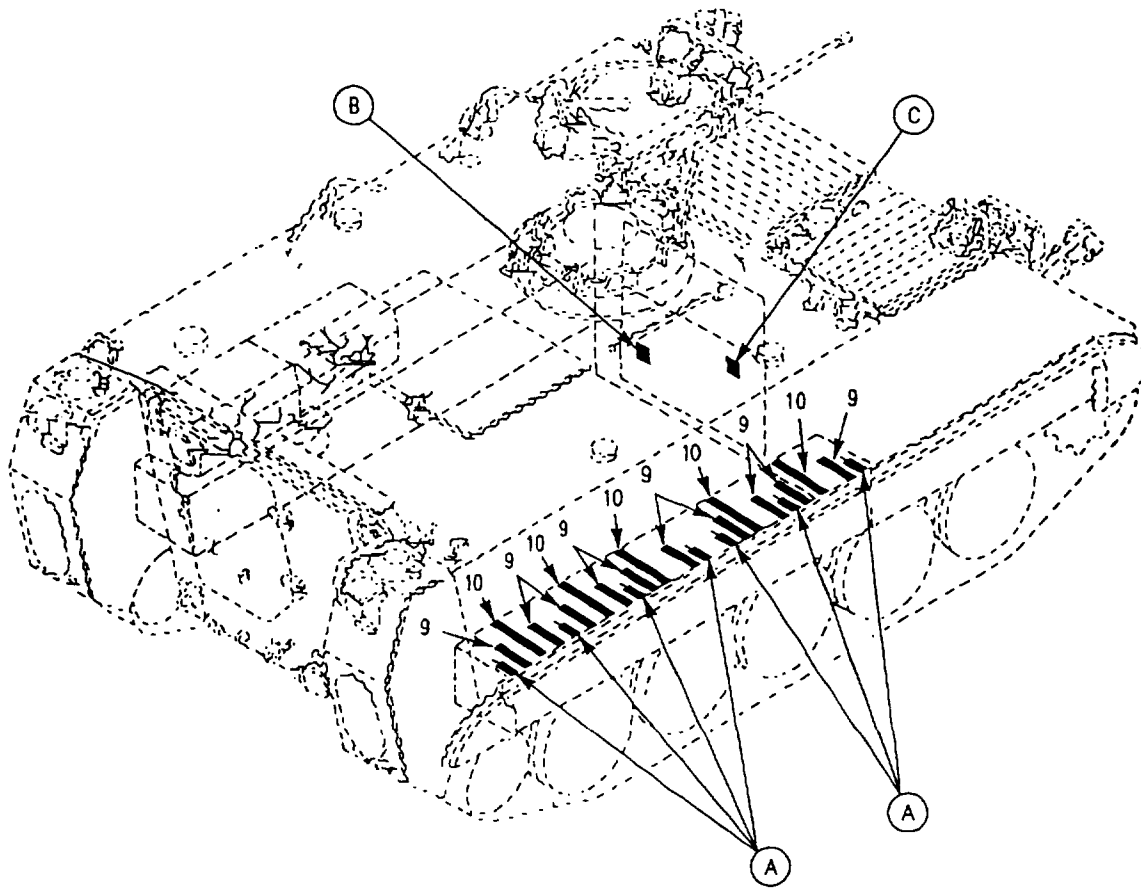
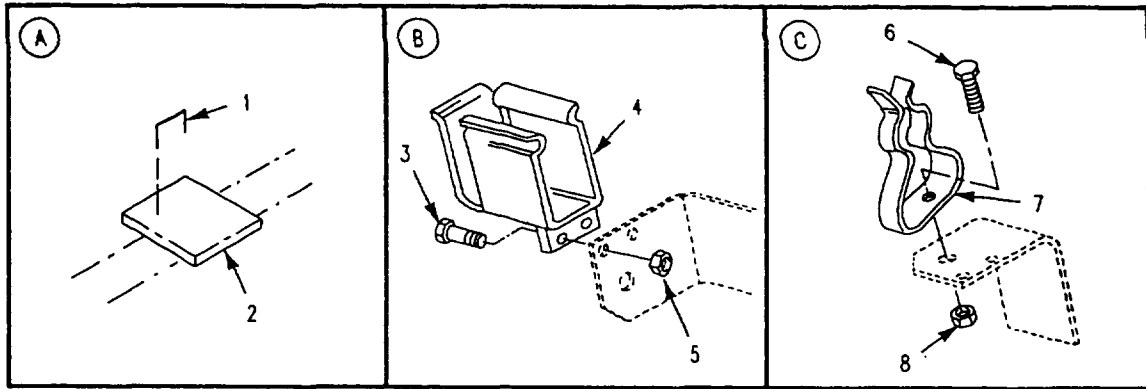

Figure 277. Stowage Components
(M1059A3, M113A3, M58)

SECTION II

TM 9-2350-277-24P

(1) ITEM NO	(2) SMR	(3) NSN	(4) CAGE	(5) PART NUMBER	(6) DESCRIPTION AND USABLE ON CODE (UOC)	(7) QTY
					GROUP 1808 STOWAGE RACKS, BOXES, STRAPS CONTINUED FIG. 277 STOWAGE COMPONENTS (M113A3,M1059A3,M58)	
1	PAOZZ	5315-01-139-4406	19207	10918164	STAPLE..... UOC:APC,AP6,	14
1	PAOZZ	5315-01-139-4406	19207	10918164	STAPLE..... UOC:AP8,	6
2	PAOZZ	2590-00-491-0133	19207	10932311	PAD,CUSHIONING..... UOC:APC,AP6,	14
2	PAOZZ	2590-00-491-0133	19207	10932311	PAD,CUSHIONING..... UOC:AP8,	6
3	PAOZZ	5305-00-225-3843	80204	B1821BH025C100N	SCREW,CAP,HEXAGON H..... UOC:APC,AP6,AP8,	2
4	PAOZZ	1025-00-925-3971	19207	8763447	BRACKET ASSEMBLY..... UOC:APC,AP6,AP8,	1
5	PAOZZ	5310-00-088-1251	96906	MS51922-1	NUT,SELF-LOCKING,HE..... UOC:APC,AP6,AP8,	2
6	PAOZZ	5305-00-068-0510	80204	B1821BH038C100N	SCREW,CAP,HEXAGON H..... UOC:APC,AP6,AP8,	1
7	PAOZZ	5340-01-329-8582	19207	12367450	CLIP,SPRING TENSION..... UOC:APC,AP6,AP8,	1
8	PAOZZ	5310-00-087-4652	96906	MS51922-17	NUT,SELF-LOCKING,HE..... UOC:APC,AP6,AP8,	1
9	MOOZZ		19207	12349823-1	STRIP MAKE FROM PAD, 19207, 10886771..... UOC:APC,AP6,	20
9	MOOZZ		19207	12408414-1	STRIP MAKE FROM PAD, 19207, 10886771..... UOC:AP8,	10
10	PAOZZ	5340-00-339-3768	19207	8690475	STRAP,WEBBING..... UOC:APC,AP6,	10
10	PAOZZ	5340-00-339-3768	19207	8690475	STRAP,WEBBING..... UOC:AP8,	5

END OF FIGURE

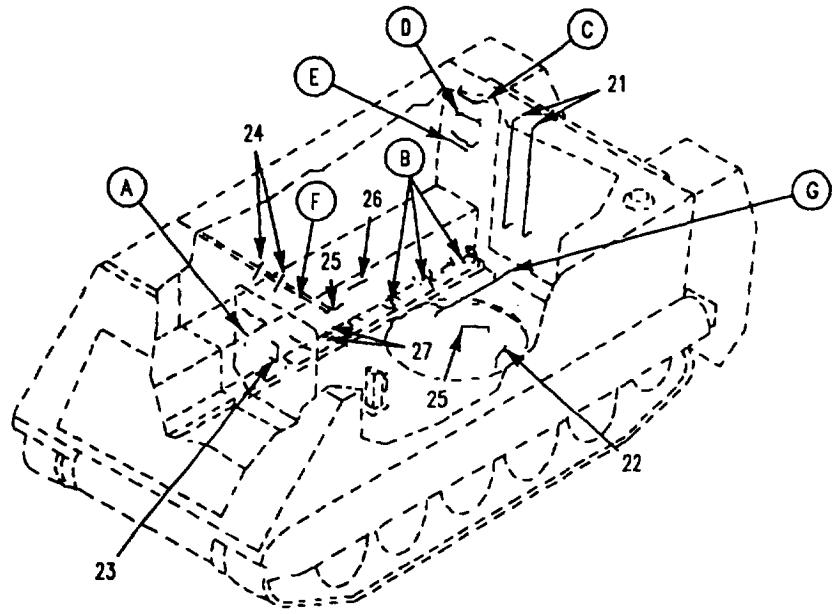
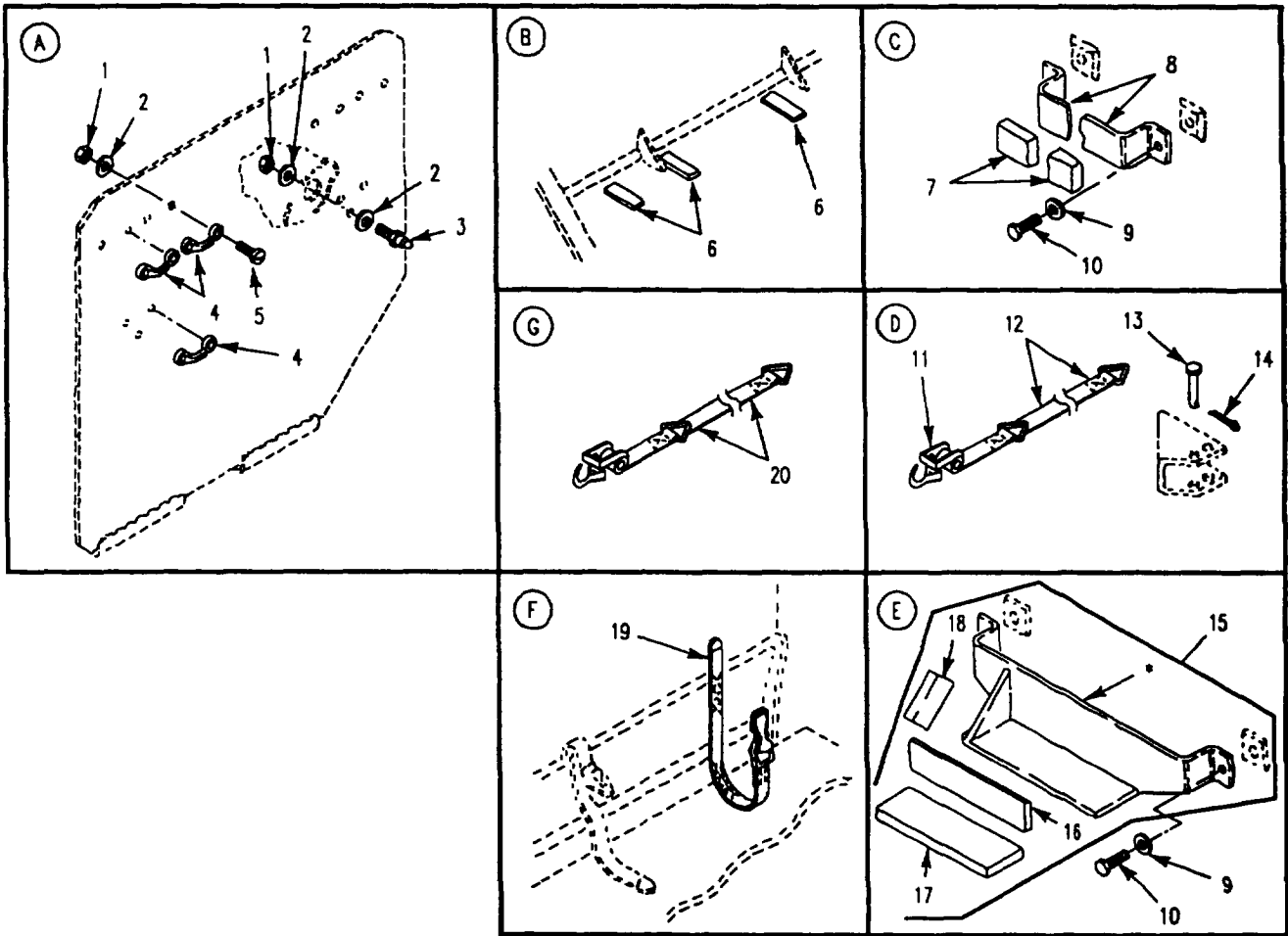

Figure 278. Right Side Stowage Straps and Mounting Hardware (M1064A3)

SECTION II

TM 9-2350-277-24P

(1) ITEM NO	(2) SMR	(3) NSN	(4) CAGE	(5) PART NUMBER	(6) DESCRIPTION AND USABLE ON CODE (UOC)	(7) QTY
					GROUP 1808 STOWAGE RACKS, BOXES, STRAPS CONTINUED FIG. 278 RIGHT SIDE STOWAGE STRAPS AND MOUNTING HARDWARE (M1064A3)	
1	PAOZZ	5310-00-877-5797	96906	MS21044N3	NUT, SELF-LOCKING, HE..... UOC: AP2,	14
2	PAOZZ	5310-00-809-8546	96906	MS27183-8	WASHER, FLAT..... UOC: AP2,	16
3	PAOZZ	5325-00-850-7063	96906	MS27977-38N	STUD, SNAP FASTENER..... UOC: AP2,	2
4	XDOZZ	5310-01-025-6448	96906	MS51866-10	NUT, SELF-LOCKING, HE..... UOC: AP2,	6
5	PAOZZ	5305-00-989-7435	96906	MS35207-264	SCREW, MACHINE..... UOC: AP2,	12
6	MOOZZ		19207	10886771	PAD, CUSHIONING MAKE FROM PAD, 19207, 10886771; 3 IN LG..... UOC: AP2,	10
7	XDOZZ	9320-00-999-2519	19207	10886172-1	RUBBER STRIP..... UOC: AP2,	1
8	PAOZZ	5340-00-007-4847	19207	10886169	STRAP, RETAINING..... UOC: AP2,	1
9	PAOZZ	5310-00-080-6004	96906	MS27183-14	WASHER, FLAT..... UOC: AP2,	4
10	PAOZZ	5305-00-543-4372	80204	B1821AH038C075N	SCREW, CAP, HEXAGON H..... UOC: AP2,	4
11	PAOZZ	2510-00-701-3845	19207	7013845	CLAMP ASSY BOX HOLD..... UOC: AP2,	1
12	PAOZZ	5340-00-753-3744	19207	8690473	STRAP, WEBBING..... UOC: AP2,	1
13	PAOZZ	5315-00-811-9110	96906	MS20392-3C49	PIN, STRAIGHT, HEADED..... UOC: AP2,	1
14	PAOZZ	5315-00-839-2325	80205	MS24665-132	PIN, COTTER..... UOC: AP2,	1
15	PAOZO	2590-00-762-1820	19207	10886168	BRACKET, RADIO STOWA..... UOC: AP2,	1
16	PAOZZ	5330-00-107-9040	19207	10907803	.GASKET..... UOC: AP2,	1
17	PAOZZ	5330-00-170-0138	19207	10886172-2	.RUBBER STRIP..... UOC: AP2,	1
18	PAOZZ	2590-00-491-0133	19207	10932311	.PAD, CUSHIONING..... UOC: AP2,	1
19	PAOZZ	5340-00-530-5021	19207	8690466	STRAP, WEBBING..... UOC: AP2,	2
20	PAOZZ	5340-00-034-4842	19207	10890786	STRAP, WEBBING..... UOC: AP2,	1
21	PAOZZ	5340-00-854-6736	18876	8690504	STRAP, WEBBING..... UOC: AP2,	2
22	PAOZZ	5340-00-505-6379	21450	586689	STRAP, WEBBING..... UOC: AP2,	1
23	PAOZZ	5340-00-586-7579	19207	8690464	STRAP, WEBBING..... UOC: AP2,	1
24	PAOZZ	5340-00-753-3742	19204	8690471	STRAP, WEBBING..... UOC: AP2,	2
25	PAOZZ	5340-00-543-3173	19207	8690478	STRAP, WEBBING..... UOC: AP2,	2
26	PAOZZ	5340-00-543-3155	19207	8690476	STRAP, WEBBING..... UOC: AP2,	1
27	PAOZZ	5330-01-126-3422	19207	10932972	RUBBER STRIP..... UOC: AP2,	2

END OF FIGURE

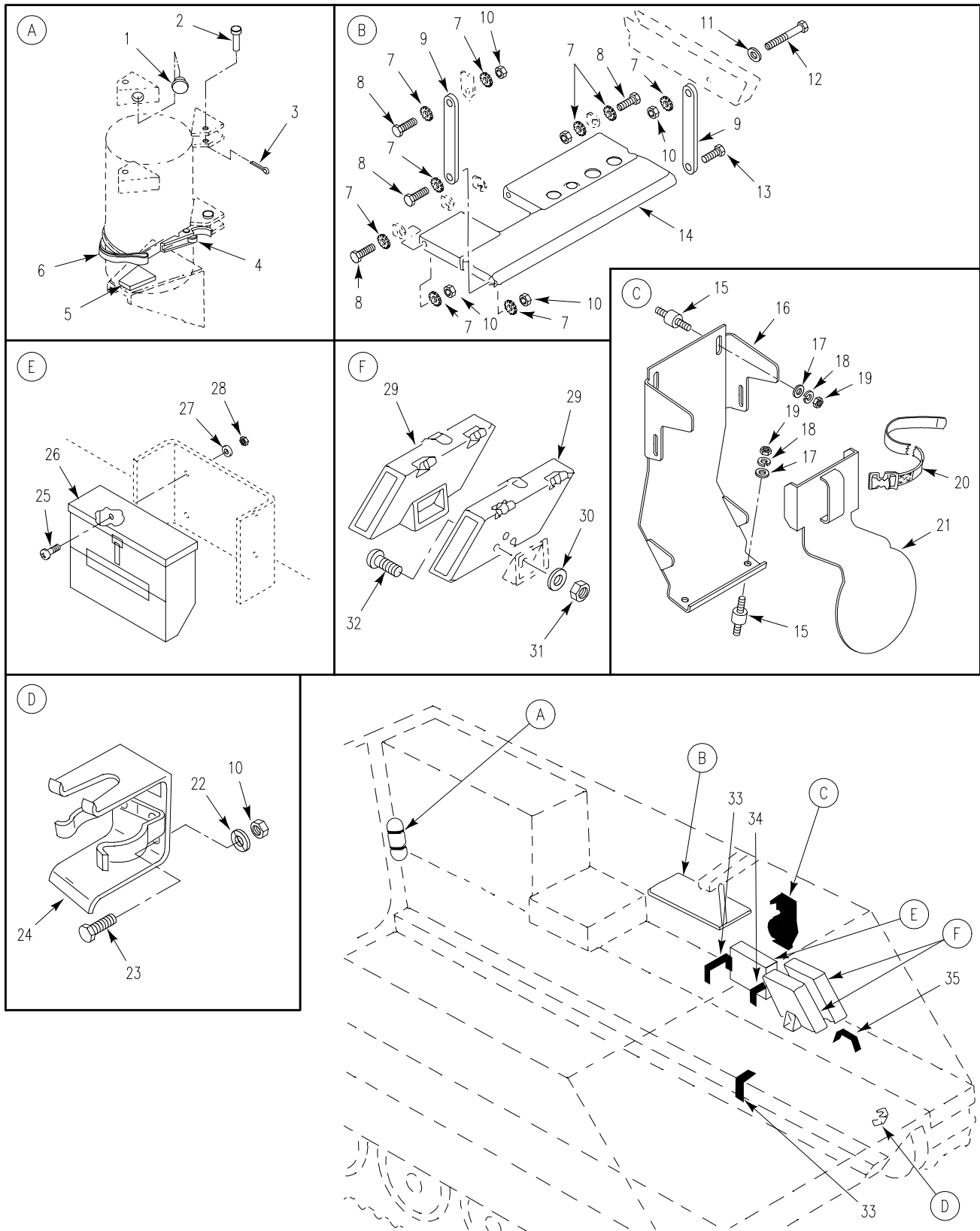

Figure 279. Left Side Storage Straps and Mounting Hardware (M1064A3)

SECTION II

TM 9-2350-277-24P

(1) ITEM NO	(2) SMR	(3) NSN	(4) CAGE	(5) PART NUMBER	(6) DESCRIPTION AND USABLE ON CODE (UOC)	(7) QTY
					GROUP 1808 STOWAGE RACKS, BOXES, STRAPS CONTINUED FIG. 279 LEFT SIDE STOWAGE STRAPS AND MOUNTING HARDWARE (M1064A3)	
1	PAOZZ	5365-00-075-9138	19207	8731984	BUSHING, NONMETALLIC..... UOC: AP2,	4
2	PAOZZ	5315-00-811-9110	96906	MS20392-3C49	PIN, STRAIGHT, HEADED..... UOC: AP2,	4
3	PAOZZ	5315-00-839-2325	80205	MS24665-132	PIN, COTTER..... UOC: AP2,	4
4	PAOZZ	2510-00-701-3845	19207	7013845	CLAMP ASSY BOX HOLD..... UOC: AP2,	2
5	PAOZZ	2590-00-912-5650	19207	10886769	PAD, CUSHIONING..... UOC: AP2,	1
6	PAOZZ	5340-00-543-3477	19207	8690468	STRAP, WEBBING..... UOC: AP2,	2
7	PAOZZ	5310-00-061-1258	96906	MS45904-76	WASHER, LOCK..... UOC: AP2,	13
8	PAOZZ	5305-00-068-0511	80204	B1821BH038C125N	SCREW, CAP, HEXAGON H..... UOC: AP2,	6
9	PAOZZ	3040-00-404-0779	19207	10886163	CONNECTING LINK, RIG..... UOC: AP2,	2
10	PAOZZ	5310-00-087-4652	96906	MS51922-17	NUT, SELF-LOCKING, HE..... UOC: AP2,	8
11	PAOZZ	5310-00-080-6004	96906	MS27183-14	WASHER, FLAT..... UOC: AP2,	2
12	PAOZZ	5305-00-781-3928	80204	B1821BH038C400N	SCREW, CAP, HEXAGON H..... UOC: AP2,	1
13	PAOZZ	5305-00-725-2317	80204	B1821BH038C150N	SCREW, CAP, HEXAGON H..... UOC: AP2,	1
14	PAOZZ	5895-00-840-9589	19207	10932368	BASE, CHASSIS..... UOC: AP2,	1
15	PAOZZ	5340-01-149-8002	19207	12293273-9	MOUNT, RESILIENT..... UOC: AP2,	4
16	PAOZZ		19207	12460609	BRACKET..... UOC: AP2,	1
17	PAOZZ	5310-00-809-4058	96906	MS27183-10	WASHER, FLAT..... UOC: AP2,	4
18	PAOZZ	5310-00-550-1130	96906	MS35333-40	WASHER, LOCK..... UOC: AP2,	4
19	PAOZZ	5310-00-761-6882	96906	MS51967-2	NUT, PLAIN, HEXAGON..... UOC: AP2,	4
20	PAOZZ	5340-00-543-3321	19207	8690474	STRAP, WEBBING..... UOC: AP2,	1
21	PAOZZ	5340-01-106-8142	19207	12297956	COVER, ACCESS..... UOC: AP2,	1
22	PAOZZ	5310-00-809-4061	96906	MS27183-15	WASHER, FLAT..... UOC: AP2,	2
23	PAOZZ	5305-00-068-0510	80204	B1821BH038C100N	SCREW, CAP, HEXAGON H..... UOC: AP2,	2
24	PAOZZ	2540-00-228-7795	19207	7359524	BRACKET, MOUNTING..... UOC: AP2,	1
25	PAOZZ	5305-00-989-7435	96906	MS35207-264	SCREW, MACHINE..... UOC: AP2,	4
26	PAOZZ	6650-00-762-4645	19207	11660637	PERISCOPE SUBASSEMB..... UOC: AP2,	1
27	PAOZZ	5310-00-809-8546	96906	MS27183-8	WASHER, FLAT..... UOC: AP2,	4
28	PAOZZ	5310-00-877-5797	96906	MS21044N3	NUT, SELF-LOCKING, HE..... UOC: AP2,	4
29	PAOZZ	2540-00-235-4397	19207	10886735	BOX, ACCESSORIES STO..... UOC: AP2,	2

SECTION II

TM 9-2350-277-24P

(1) ITEM NO	(2) SMR	(3) NSN	(4) CAGE	(5) PART NUMBER	(6) DESCRIPTION AND USABLE ON CODE (UOC)	(7) QTY
30	PAOZZ	5310-00-809-4058	96906	MS27183-10	WASHER, FLAT..... UOC:AP2,	6
31	PAOZZ	5310-00-088-1251	96906	MS51922-1	NUT, SELF-LOCKING, HE..... UOC:AP2,	6
32	PAOZZ	5305-00-068-0508	80204	B1821BH025C075N	SCREW, CAP, HEXAGON H..... UOC:AP2,	6
33	PAOZZ	5340-00-753-3744	19207	8690473	STRAP, WEBBING..... UOC:AP2,	2
34	PAOZZ	5340-00-753-3745	19207	8690477	STRAP, WEBBING..... UOC:AP2,	1
35	PAOZZ	5340-00-339-3768	19207	8690475	STRAP, WEBBING..... UOC:AP2,	1

END OF FIGURE

SECTION II

TM 9-2350-277-24P

(1) ITEM NO	(2) SMR	(3) NSN	(4) CAGE	(5) PART NUMBER	(6) DESCRIPTION AND USABLE ON CODE (UOC)	(7) QTY
					GROUP 1808 STOWAGE RACKS, BOXES, STRAPS CONTINUED FIG. 280 STOWAGE STRAPS AND MOUNTING HARDWARE (M577A3,M1068A3)	
1	PAOZZ	2540-00-228-7795	19207	7359524	BRACKET,MOUNTING..... UOC:AP3,AP5,	1
2	PAOZZ	5310-00-087-4652	96906	MS51922-17	NUT,SELF-LOCKING,HE..... UOC:AP3,AP5,	4
3	PAOZZ	5305-01-386-0489	80204	B1821AH038C100N	SCREW,CAP,HEXAGON H..... UOC:AP3,AP5,	2
4	PAOZZ	5315-00-839-5820	96906	MS24665-134	PIN,COTTER..... UOC:AP5,	4
5	PAOZZ	5315-00-811-9110	96906	MS20392-3C49	PIN,STRAIGHT,HEADED..... UOC:AP5,	4
6	PAOZZ	2590-00-912-5650	19207	10886769	PAD,CUSHIONING..... UOC:AP5,	1
7	PAOZZ	2510-00-701-3845	19207	7013845	CLAMP ASSY BOX HOLD..... UOC:AP5,	2
8	PAOZZ	5340-00-543-3477	19207	8690468	STRAP,WEBBING..... UOC:AP3,	1
8	PAOZZ	5340-00-543-3477	19207	8690468	STRAP,WEBBING..... UOC:AP5,	3
9	PAOZZ	5365-00-075-9138	19207	8731984	BUSHING,NONMETALLIC..... UOC:AP5,	4
10	PAOZZ	1025-00-925-3971	19207	8763447	BRACKET ASSEMBLY..... UOC:AP3,AP5,	2
11	PAOZZ	5310-00-088-1251	96906	MS51922-1	NUT,SELF-LOCKING,HE..... UOC:AP3,AP5,	4
12	PAOZZ	5305-00-225-3843	80204	B1821BH025C100N	SCREW,CAP,HEXAGON H..... UOC:AP3,AP5,	2
13	PAOZZ	5305-00-543-4372	80204	B1821AH038C075N	SCREW,CAP,HEXAGON H..... UOC:AP3,AP5,	2
14	PAOZZ	5340-01-329-8582	19207	12367450	CLIP,SPRING TENSION..... UOC:AP3,AP5,	2
15	PAOZZ	5340-01-149-8002	19207	12293273-9	MOUNT,RESILIENT..... UOC:AP3,AP5,	4
16	PAOZZ		19207	12460609	BRACKET..... UOC:AP3,AP5,	1
17	PAOZZ	5310-00-809-4058	96906	MS27183-10	WASHER,FLAT..... UOC:AP3,AP5,	4
18	PAOZZ	5310-00-550-1130	96906	MS35333-40	WASHER,LOCK..... UOC:AP3,AP5,	4
19	PAOZZ	5310-00-761-6882	96906	MS51967-2	NUT,PLAIN,HEXAGON..... UOC:AP3,AP5,	4
20	PAOZZ	5340-00-543-3321	19207	8690474	STRAP,WEBBING..... UOC:AP3,AP5,	1
21	PAOZZ	5340-01-106-8142	19207	12297956	COVER,ACCESS..... UOC:AP3,AP5,	1
22	PAOZZ	5340-00-543-3155	19207	8690476	STRAP,WEBBING..... UOC:AP3,	2
22	PAOZZ	5340-00-543-3155	19207	8690476	STRAP,WEBBING..... UOC:AP5,	5
23	PAOZZ	5340-00-339-3768	19207	8690475	STRAP,WEBBING..... UOC:AP3,	1
24	PAOZZ	5310-00-809-5998	96906	MS27183-18	WASHER,FLAT T150 TRACK..... UOC:AP3,AP5,	8
25	PAOZZ	5340-01-496-5173	19207	12474841	BRACKET,TRACK,STOWA T150 TRACK..... UOC:AP3,AP5,	2
26	PAOZZ	5305-00-071-2067	80204	B1821BH050C125N	SCREW,CAP,HEXAGON H T150 TRACK..... UOC:AP3,AP5,	4
27	PAOZZ	5310-01-497-2285	19207	12474863	WASHER,FLAT,SQUARE T150 TRACK..... UOC:AP3,AP5,	4

SECTION II

TM 9-2350-277-24P

(1) ITEM NO	(2) SMR	(3) NSN	(4) CAGE	(5) PART NUMBER	(6) DESCRIPTION AND USABLE ON CODE (UOC)	(7) QTY
28	PAOZZ	5305-00-071-2069	80204	B1821BH050C150N	SCREW,CAP,HEXAGON H T150 TRACK..... UOC:AP3,AP5,	4
29	PAOZZ	5310-00-194-1483	96906	MS35333-44	WASHER,LOCK..... UOC:AP3,	2
30	PAOZZ	5340-01-373-6357	19207	12382065	BRACKET,MOUNTING..... UOC:AP3,	1
31	PAOZZ	5310-00-682-5992	19207	8763458	WASHER,FLAT T130 TRACK..... UOC:AP3,AP5,	4
32	XDOZZ	5305-01-334-9656	80204	B1821AH050C150N	SCREW,CAP,HEXAGON H T130 TRACK..... UOC:AP3,AP5,	4
33	PAOZZ	5340-00-543-3188	19207	8690472	STRAP,WEBBING..... UOC:AP3,AP5,	1
34	PAOZZ	5340-00-753-3744	19207	8690473	STRAP,WEBBING..... UOC:AP3,	7
34	PAOZZ	5340-00-753-3744	19207	8690473	STRAP,WEBBING..... UOC:AP5,	3
35	PAOZZ	5340-00-543-7110	19207	8690470	STRAP,WEBBING..... UOC:AP3,	2
36	MOOZZ		19207	10886771	PAD,CUSHIONING MAKE FROM PAD, 19207, 10886771; 3.75 IN LG..... UOC:AP3,AP5,	8
37	PAOZZ	5340-00-530-5021	19207	8690466	STRAP,WEBBING..... UOC:AP3,AP5,	1

END OF FIGURE

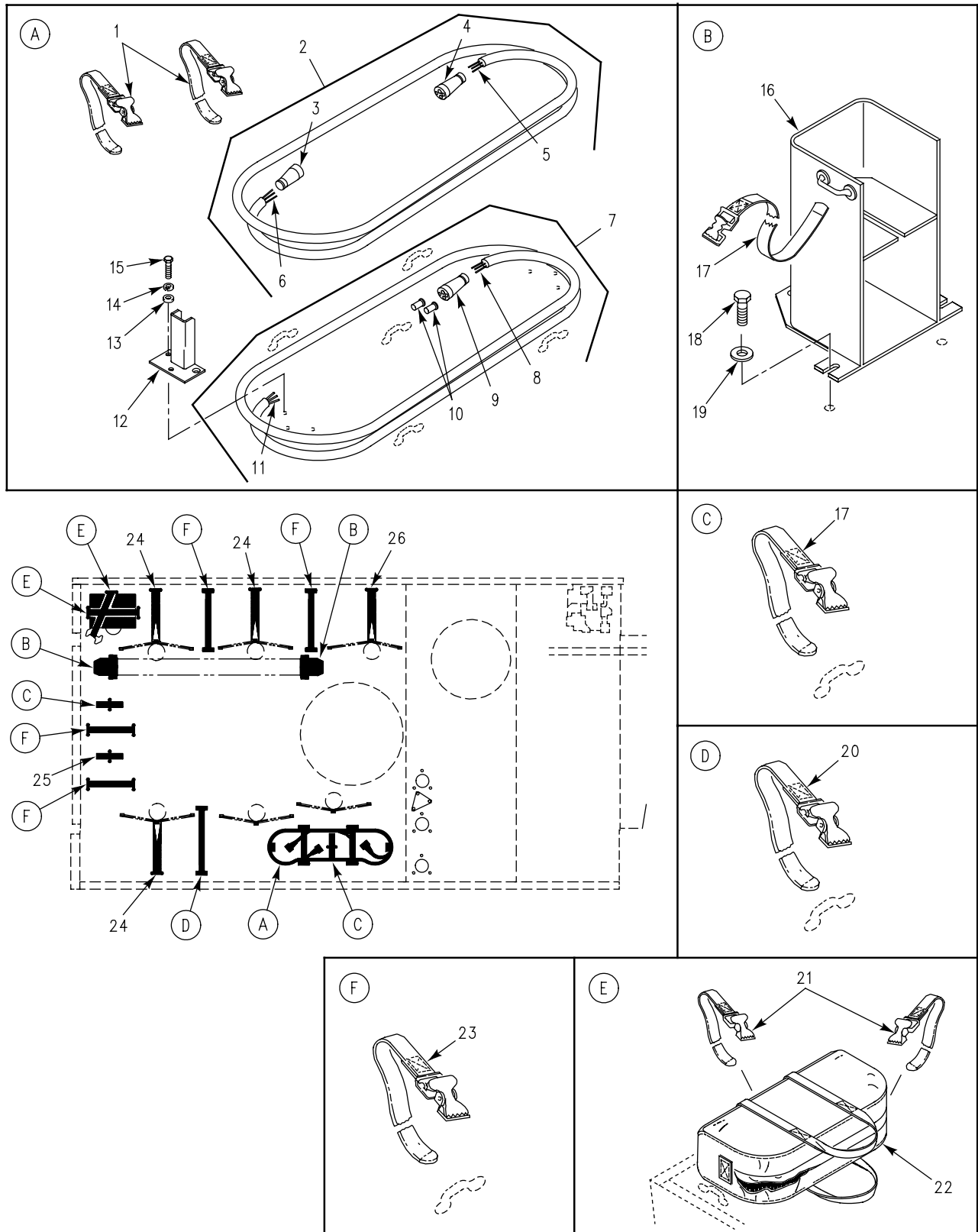

Figure 281. External Stowage Straps, Covers, and Mounting Hardware (M1068A3)

SECTION II

TM 9-2350-277-24P

(1) ITEM NO	(2) SMR	(3) NSN	(4) CAGE	(5) PART NUMBER	(6) DESCRIPTION AND USABLE ON CODE (UOC)	(7) QTY
					GROUP 1808 STOWAGE RACKS, BOXES, STRAPS CONTINUED FIG. 281 EXTERNAL STOWAGE STRAPS, COVERS, AND MOUNTING HARDWARE (M1068A3)	
1	PAOZZ	5340-00-339-3768	19207	8690475	STRAP,WEBBING.....	2
					UOC:AP3,	
2	PAOZZ	6150-01-374-7766	19207	12383864	CABLE ASSEMBLY,POWE.....	1
					UOC:AP3,	
3	PAOZA	5935-01-257-4027	96906	MS90557C324055	.CONNECTOR,PLUG,ELEC.....	1
					UOC:AP3,	
4	PAFZA	5935-01-332-3276	96906	MS90556C32405P	.CONNECTOR,PLUG,ELEC.....	1
					UOC:AP3,	
5	MOOZZ		81349	M81044/9-6-9	.WIRE,ELECTRICAL MAKE FROM WIRE, 81349, M81044/9-6-9.....	V
					UOC:AP3,	
6	MOOZZ		81349	M81044/9-4-9	.WIRE,ELECTRICAL MAKE FROM WIRE, 81349, M81044/9-4-9.....	V
					UOC:AP3,	
7	PAOZZ	5995-01-373-1137	19207	12383915	CABLE ASSEMBLY,POWE.....	1
					UOC:AP3,	
8	MOOZZ		81349	M81044/9-6-9	.WIRE,ELECTRICAL MAKE FROM WIRE, 81349, M81044/9-6-9.....	V
					UOC:AP3,	
9	PAOZA	5935-01-257-4027	96906	MS90557C324055	.CONNECTOR,PLUG,ELEC.....	1
					UOC:AP3,	
10	PAOZA	5999-01-167-0838	96906	MS3348-6-8L	.CONTACT,ELECTRICAL.....	1
					UOC:AP3,	
11	MOOZZ		81349	M81044/9-4-9	.WIRE,ELECTRICAL MAKE FROM WIRE, 81349, M81044/9-4-9.....	V
					UOC:AP3,	
12	PAOZZ		19207	12460926	BRACKET.....	2
					UOC:AP3,	
13	PAOZZ	5310-00-080-6004	96906	MS27183-14	.WASHER,FLAT.....	6
					UOC:AP3,	
14	PAOZZ	5310-00-637-9541	96906	MS35338-46	.WASHER,LOCK.....	6
					UOC:AP3,	
15	PAOZZ	5305-00-068-0510	80204	B1821BH038C100N	.SCREW,CAP,HEXAGON H.....	6
					UOC:AP3,	
16	PAOZZ	6210-01-373-5807	19207	12382024	BRACKET,LIGHT RETEN.....	2
					UOC:AP3,	
17	PAOZZ	5340-00-543-3155	19207	8690476	STRAP,WEBBING.....	4
					UOC:AP3,	
18	PAOZZ	5305-00-071-2513	80204	B1821BH025C250N	SCREW,CAP,HEXAGON H.....	6
					UOC:AP3,	
19	PAOZZ	5310-00-987-1294	19200	10910174-16	WASHER,FLAT.....	6
					UOC:AP3,	
20	PAOZZ	5340-00-949-8637	19207	8690484	STRAP,WEBBING.....	1
					UOC:AP3,	
21	PAOZZ	5340-00-479-2947	19207	8690485	STRAP,WEBBING.....	2
					UOC:AP3,	
22	PAOOO	5820-01-263-1760	80063	SC-D-681610	GROUNDING KIT.....	1
					UOC:AP3,	
23	PAOZZ	5340-01-078-3808	19207	8690539	STRAP,WEBBING.....	4
					UOC:AP3,	
24	PAOZZ	5340-00-965-7833	19207	8690532	STRAP,WEBBING.....	3
					UOC:AP3,	
25	PAOZZ	5340-00-753-3744	19207	8690473	STRAP,WEBBING.....	1
					UOC:AP3,	
26	PAOZZ	5340-00-894-9542	19207	8690487	STRAP,WEBBING.....	1
					UOC:AP3,	

END OF FIGURE

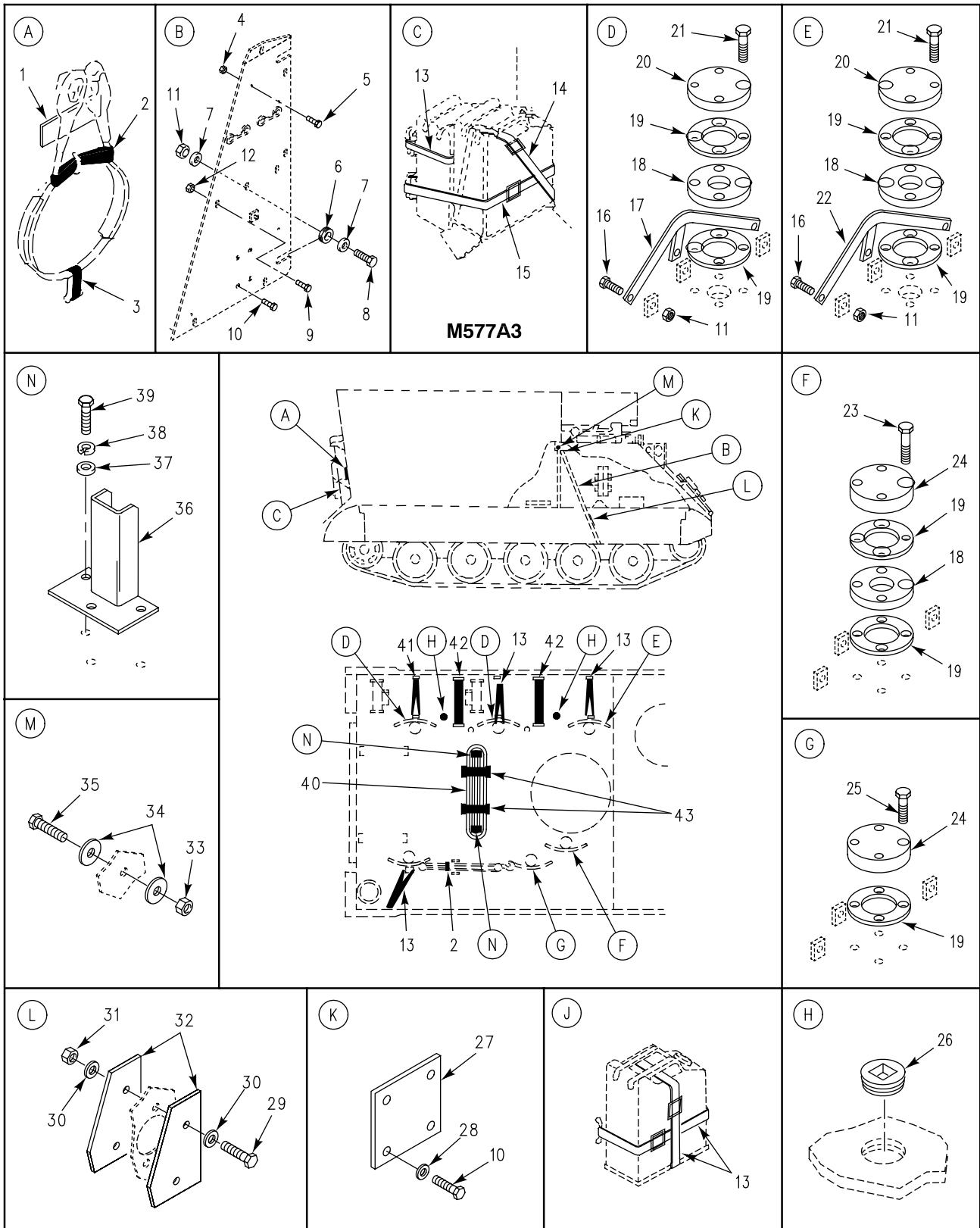

Figure 282. External Stowage Straps, Covers, and Mounting Hardware (M577A3, M1068A3)

SECTION II

TM 9-2350-277-24P

(1) ITEM NO	(2) SMR	(3) NSN	(4) CAGE	(5) PART NUMBER	(6) DESCRIPTION AND USABLE ON CODE (UOC)	(7) QTY
					GROUP 1808 STOWAGE RACKS, BOXES, STRAPS CONTINUED FIG. 282 EXTERNAL STOWAGE STRAPS, COVERS, AND MOUNTING HARDWARE (M577A3,M1068A3)	
1	PAOZZ	2590-00-781-5608	19207	10886773	PAD,CUSHIONING..... UOC:AP3,AP5,	1
2	PAOZZ	5340-00-753-3743	19207	8690519	STRAP,WEBBING..... UOC:AP3,AP5,	2
3	PAOZZ	5340-00-827-8483	19207	8690513	STRAP,WEBBING..... UOC:AP3,AP5,	1
4	PAOZZ	5310-00-877-5797	96906	MS21044N3	NUT,SELF-LOCKING,HE..... UOC:AP3,AP5,	2
5	PAOZZ	5305-00-989-7434	96906	MS35207-263	SCREW,MACHINE..... UOC:AP3,AP5,	2
6	PAOZZ	5325-00-276-6089	96906	MS35489-16	GROMMET,NONMETALLIC..... UOC:AP3,AP5,	2
7	PAOZZ	5310-00-809-4061	96906	MS27183-15	WASHER,FLAT..... UOC:AP3,AP5,	4
8	PAOZZ	5305-01-407-6217	80204	B1821AH038C125N	SCREW,CAP,HEXAGON H..... UOC:AP3,AP5,	2
9	PAOZZ	5306-00-226-4825	80204	B1821BH031C075N	BOLT,MACHINE..... UOC:AP3,AP5,	2
10	PAOZZ	5305-00-068-7837	80204	B1821AH025C063N	SCREW,CAP,HEXAGON H..... UOC:AP5,	8
10	PAOZZ	5305-00-068-7837	80204	B1821BH025C063N	SCREW,CAP,HEXAGON H..... UOC:AP3,	4
11	PAOZZ	5310-00-087-4652	96906	MS51922-17	NUT,SELF-LOCKING,HE..... UOC:AP3,AP5,	20
12	PAOZZ	5310-00-984-3806	96906	MS51922-9	NUT,SELF-LOCKING,HE..... UOC:AP3,AP5,	2
13	PAOZZ	5340-00-965-7833	19207	8690532	STRAP,WEBBING..... UOC:AP3,	2
13	PAOZZ	5340-00-965-7833	19207	8690532	STRAP,WEBBING..... UOC:AP5,	6
14	PAOZZ	5340-00-854-6737	18876	8690493	STRAP,WEBBING..... UOC:AP5,	1
15	PAOZZ	5340-00-182-9631	19207	8690536	STRAP,WEBBING..... UOC:AP5,	1
16	PAOZZ	5305-00-821-3869	80204	B1821BH038C175N	SCREW,CAP,HEXAGON H..... UOC:AP3,AP5,	18
17	PAOZZ	5985-00-782-9605	19207	10949421-2	SUPPORT,ANTENNA..... UOC:AP3,AP5,	5
18	PAOZZ	5340-00-005-7696	19207	10918008	PLATE,MOUNTING..... UOC:AP3,AP5,	5
19	PAOZZ	5330-00-772-6600	19207	7726600	GASKET..... UOC:AP3,AP5,	11
20	PAOZZ	5340-00-008-9996	19207	10875096	COVER,ACCESS..... UOC:AP3,AP5,	3
21	PAOZZ	5305-00-782-9489	80204	B1821BH038C200N	SCREW,CAP,HEXAGON H..... UOC:AP3,AP5,	12
22	PAOZZ	5985-01-125-9657	19207	11589091	PROTECTOR,ANTENNA..... UOC:AP3,AP5,	1
23	PAOZZ	5305-00-964-0562	96906	MS51095-369	SCREW,CAP,HEXAGON H..... UOC:AP3,AP5,	8
24	PAOZZ	5340-00-851-4894	19207	10861974	COVER,ACCESS..... UOC:AP3,AP5,	3
25	PAOZZ	5305-00-638-8920	80204	B1821BH038C225N	SCREW,CAP,HEXAGON H..... UOC:AP3,AP5,	4
26	PAOZZ	4730-00-640-0279	81348	WWP471	PLUG,PIPE..... UOC:AP3,AP5,	2
27	PAOZZ	5365-00-421-9711	19207	10943160-2	SPACER,PLATE..... UOC:AP5,	1

SECTION II

TM 9-2350-277-24P

(1) ITEM NO	(2) SMR	(3) NSN	(4) CAGE	(5) PART NUMBER	(6) DESCRIPTION AND USABLE ON CODE (UOC)	(7) QTY
28	PAOZZ	5310-00-809-4058	96906	MS27183-10	WASHER, FLAT..... UOC:AP5,	4
29	PAOZZ	5305-00-225-3843	80204	B1821BH025C100N	SCREW, CAP, HEXAGON H..... UOC:AP3,	2
30	PAOZZ	5310-00-809-4058	96906	MS27183-10	WASHER, FLAT..... UOC:AP3,	4
31	PAOZZ	5310-00-088-1251	81349	M45913/1-4CG5C	NUT, SELF-LOCKING, HE..... UOC:AP3,	2
32	PAOZZ		19207	12461099	COVER..... UOC:AP3,	2
33	PAOZZ	5310-00-225-6993	81349	M45913/1-8CG5C	NUT, SELF-LOCKING, HE..... UOC:AP3,	1
34	PAOZZ	5310-01-413-1037	19207	10910174-25	WASHER, FLAT..... UOC:AP3,	2
35	PAOZZ	5305-00-732-0511	80204	B1821BH050C113N	SCREW, CAP, HEXAGON H..... UOC:AP3,	1
36	PAOZZ		19207	12460926	. BRACKET..... UOC:AP3, AP5,	2
37	PAOZZ	5310-00-080-6004	96906	MS27183-14	. WASHER, FLAT..... UOC:AP3, AP5,	6
38	PAOZZ	5310-00-637-9541	96906	MS35338-46	. WASHER, LOCK..... UOC:AP3, AP5,	6
39	PAOZZ	5305-00-068-0510	80204	B1821BH038C100N	. SCREW, CAP, HEXAGON H..... UOC:AP3, AP5,	6
40	PAOOO	6150-00-363-7102	19207	11682379-2	CABLE KIT, ELECTRICA SEE FIG. 287... UOC:AP3, AP5,	1
41	PAOZZ	5340-00-930-9017	19207	8690538	STRAP, WEBBING..... UOC:AP5,	1
42	PAOZZ	5340-00-964-6313	19207	8690541	STRAP, WEBBING..... UOC:AP5,	2
43	PAOZZ	5340-00-753-3744	19207	8690473	STRAP, WEBBING..... UOC:AP3,	2

END OF FIGURE

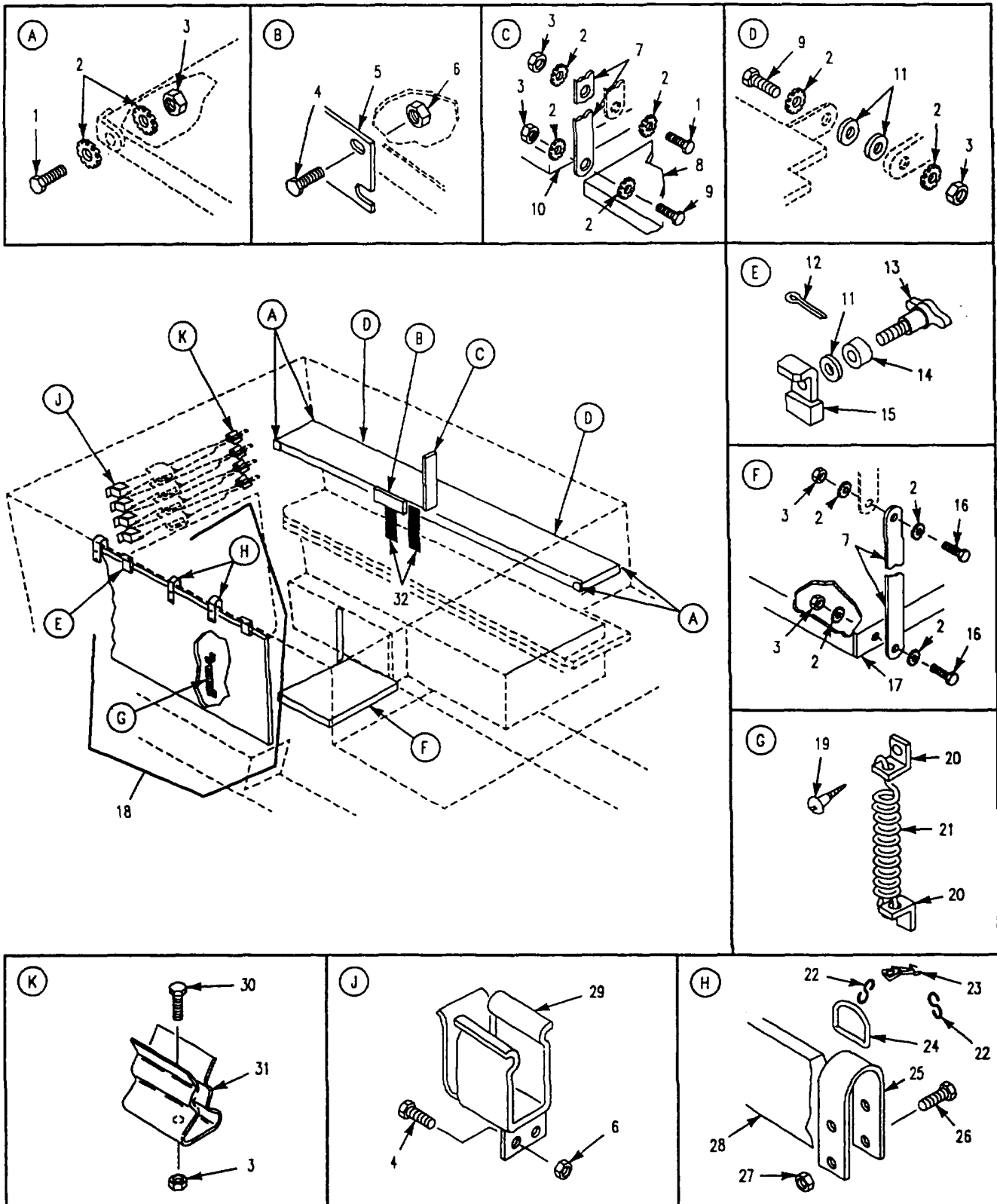

Figure 283. Internal Storage Straps, Racks and Hardware (M1068A3, M577A3)

SECTION II

TM 9-2350-277-24P

(1) ITEM NO	(2) SMR	(3) NSN	(4) CAGE	(5) PART NUMBER	(6) DESCRIPTION AND USABLE ON CODE (UOC)	(7) QTY
					GROUP 1808 STOWAGE RACKS, BOXES, STRAPS CONTINUED FIG. 283 INTERNAL STOWAGE STRAPS, RACKS AND HARDWARE (M577A3,M1068A3)	
1	PAOZZ	5305-00-725-2317	80204	B1821BH038C150N	SCREW,CAP,HEXAGON H..... UOC:AP5,	6
2	PAOZZ	5310-00-061-1258	96906	MS45904-76	WASHER, LOCK..... UOC:AP5,	28
3	PAOZZ	5310-00-087-4652	96906	MS51922-17	NUT, SELF-LOCKING, HE..... UOC:AP3, AP5,	8
4	PAOZZ	5305-00-225-3843	80204	B1821BH025C100N	SCREW,CAP,HEXAGON H..... UOC:AP3, AP5,	8
5	PAOZZ	5340-00-783-7447	19207	10917922	PLATE, MOUNTING..... UOC:AP3, AP5,	3
6	PAOZZ	5310-00-088-1251	96906	MS51922-1	NUT, SELF-LOCKING, HE..... UOC:AP3, AP5,	8
7	PAOZZ	2590-00-477-3624	19207	10918003	HANGER, STRAP..... UOC:AP5,	2
8	PAOZZ	2590-00-762-1821	19207	10917899	SHELF, RADIO STOWAGE..... UOC:AP5,	1
9	PAOZZ	5305-00-821-3869	80204	B1821BH038C175N	SCREW,CAP,HEXAGON H..... UOC:AP5,	4
10	PAOZZ	2590-00-493-9100	19207	10917896	RACK, STOWAGE, RADIO..... UOC:AP5,	1
11	PAOZZ	5310-00-080-6004	96906	MS27183-14	WASHER, FLAT..... UOC:AP5,	10
12	PAOZZ	5315-00-839-5820	96906	MS24665-134	PIN, COTTER..... UOC:AP5,	2
13	PAOZZ	5305-00-080-5381	19207	10861387	THUMBSCREW..... UOC:AP5,	2
14	PAOZZ	5365-00-142-6564	19207	10918035	SPACER, SLEEVE..... UOC:AP5,	2
15	PAOZZ	5340-00-011-5233	19207	10861385	BRACKET, ANGLE..... UOC:AP5,	2
16	PAOZZ	5305-00-068-0511	80204	B1821BH038C125N	SCREW,CAP,HEXAGON H..... UOC:AP5,	4
17	PAOZZ	2590-00-469-6617	19207	10917946	RACK, STOWAGE RADIO RIGHT FRONT..... UOC:AP5,	1
18	PAOZZ	6675-00-842-2967	19207	10917961	MAP REVISION SECTIO..... UOC:AP5,	1
19	PAOZZ	5305-00-901-2135	96906	MS35493-52	.SCREW, WOOD..... UOC:AP5,	4
20	PAOZZ	5340-00-182-3743	19207	10918038	.BRACKET, ANGLE..... UOC:AP5,	4
21	PAOZZ	5360-00-977-7397	19207	10918037	.SPRING, HELICAL, EXTE..... UOC:AP5,	2
22	PAOZZ	4030-00-930-3154	96906	MS87006-51	.HOOK, CHAIN, S..... UOC:AP5,	8
23	MOOZZ		80244	42C16887	.CHAIN, WELDLESS MAKE FROM CHAIN, 80244, 42C16887; 30 IN LG..... UOC:AP5,	4
24	PAOZZ	5365-01-031-9674	96906	MS51925-1	.RING, DEE..... UOC:AP5,	4
25	PAOZZ	5340-00-762-4560	19207	10917970	.HANGER, PICTURE..... UOC:AP5,	4
26	PAOZZ	5305-00-984-6215	96906	MS35206-268	.SCREW, MACHINE..... UOC:AP5,	8
27	PAOZZ	5310-00-208-1918	88044	AN365-1024A	.NUT, SELF-LOCKING, HE..... UOC:AP5,	8
28	XAOZZ		19207	10917961-1	.MAPBOARD..... UOC:AP5,	1

SECTION II

TM 9-2350-277-24P

(1) ITEM NO	(2) SMR	(3) NSN	(4) CAGE	(5) PART NUMBER	(6) DESCRIPTION AND USABLE ON CODE (UOC)	(7) QTY
29	PAOZZ	1025-00-925-3971	19207	8763447	BRACKET ASSEMBLY..... UOC:AP3,AP5,	4
30	PAOZZ	5305-00-543-4372	80204	B1821AH038C075N	SCREW,CAP,HEXAGON H..... UOC:AP3,AP5,	4
31	PAOZZ	5340-01-329-8582	19207	12367450	CLIP,SPRING TENSION..... UOC:AP3,AP5,	4
32	PAOZZ	5340-00-543-3155	19207	8690476	STRAP,WEBBING..... UOC:AP3,AP5,	2

END OF FIGURE

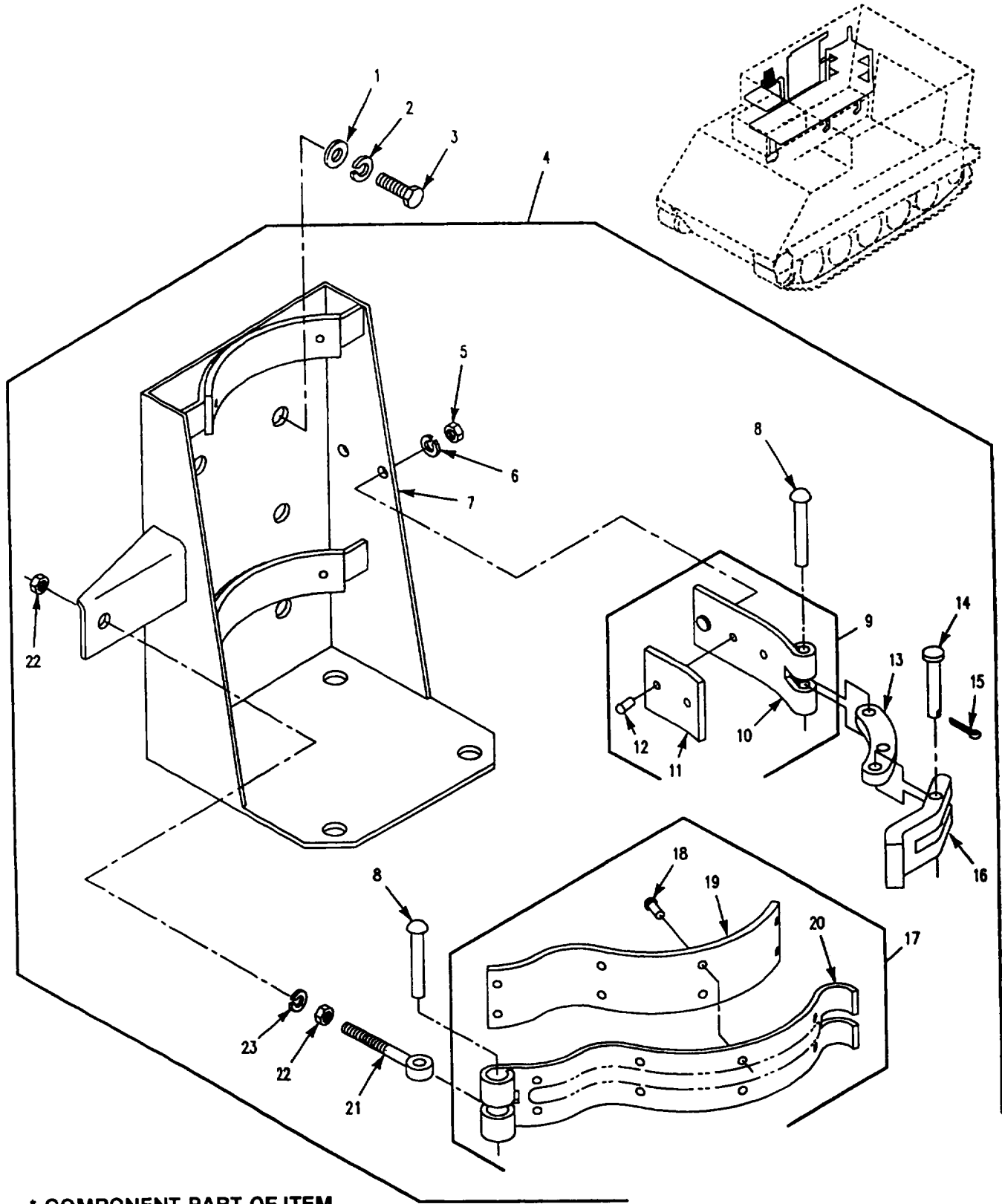

* COMPONENT PART OF ITEM

Figure 284. Bracket Mounting, Fire Extinguisher (M1068A3)

SECTION II

TM 9-2350-277-24P

(1) ITEM NO	(2) SMR	(3) NSN	(4) CAGE	(5) PART NUMBER	(6) DESCRIPTION AND USABLE ON CODE (UOC)	(7) QTY
					GROUP 1808 STOWAGE RACKS, BOXES, STRAPS CONTINUED FIG. 284 BRACKET MOUNTING, FIRE EXTINGUISHER (M1068A3)	
1	PAOZZ	5310-00-809-3078	96906	MS27183-11	WASHER, FLAT..... UOC: AP3,	4
2	PAOZZ	5310-00-514-6674	96906	MS35335-34	WASHER, LOCK..... UOC: AP3,	4
3	PAOZZ	5306-00-226-4825	80204	B1821BH031C075N	BOLT, MACHINE..... UOC: AP3,	4
4	PAOZZ	4210-00-595-4085	19207	7357907	BRACKET, FIRE EXTING..... UOC: AP3,	1
5	PAOZZ	5310-00-880-7746	96906	MS51968-5	.NUT, PLAIN, HEXAGON..... UOC: AP3,	1
6	PAOZZ	5310-00-407-9566	96906	MS35338-45	.WASHER, LOCK..... UOC: AP3,	1
7	XAOZZ		19207	7359576	.BRACKET, MOUNTING..... UOC: AP3,	1
8	PAOZZ	5320-00-191-4179	96906	MS35743-47	.RIVET, SOLID..... UOC: AP3,	2
9	PAOZO	5340-00-849-3503	19207	8668257	.STRAP, RETAINING..... UOC: AP3,	1
10	XAOZZ		19207	8668256	..LEAF, STRAP HINGE..... UOC: AP3,	1
11	MFFZZ		19207	8668257-1	..LINING MAKE FROM LINING, 19207, 8668254..... UOC: AP3,	1
12	PAOZZ	5320-00-011-0048	96906	MS35685-3	..RIVET, SPLIT..... UOC: AP3,	2
13	PAOZZ	3040-00-299-2552	19207	7359587	.CONNECTING LINK, RIG..... UOC: AP3,	1
14	PAOZZ	5315-00-824-0509	19207	7359593	.PIN, STRAIGHT, HEADED..... UOC: AP3,	1
15	PAOZZ	5315-00-839-2326	96906	MS24665-281	.PIN, COTTER..... UOC: AP3,	1
16	PAOZZ	5340-00-932-3514	19207	7359590	.CLEVIS, ROD END..... UOC: AP3,	1
17	PAOZZ	4210-00-984-5179	19207	7359579	.ARM ASSEMBLY, FIXED,..... UOC: AP3,	1
18	PAOZZ	5320-00-011-0048	96906	MS35685-3	..RIVET, SPLIT..... UOC: AP3,	8
19	MOOZZ		19207	7359579-1	..LINING MAKE FROM LINING, 19207, 7359580..... UOC: AP3,	1
20	XAOZZ		19207	7359583	..ARM..... UOC: AP3,	1
21	PAOZZ	5340-00-545-4207	19207	7359589	.CONNECTOR, ROD END..... UOC: AP3,	1
22	PAOZZ	5310-00-732-0558	96906	MS51967-8	.NUT, PLAIN, HEXAGON..... UOC: AP3,	2
23	PAOZZ	5310-00-514-6674	96906	MS35335-34	.WASHER, LOCK..... UOC: AP3,	2

END OF FIGURE

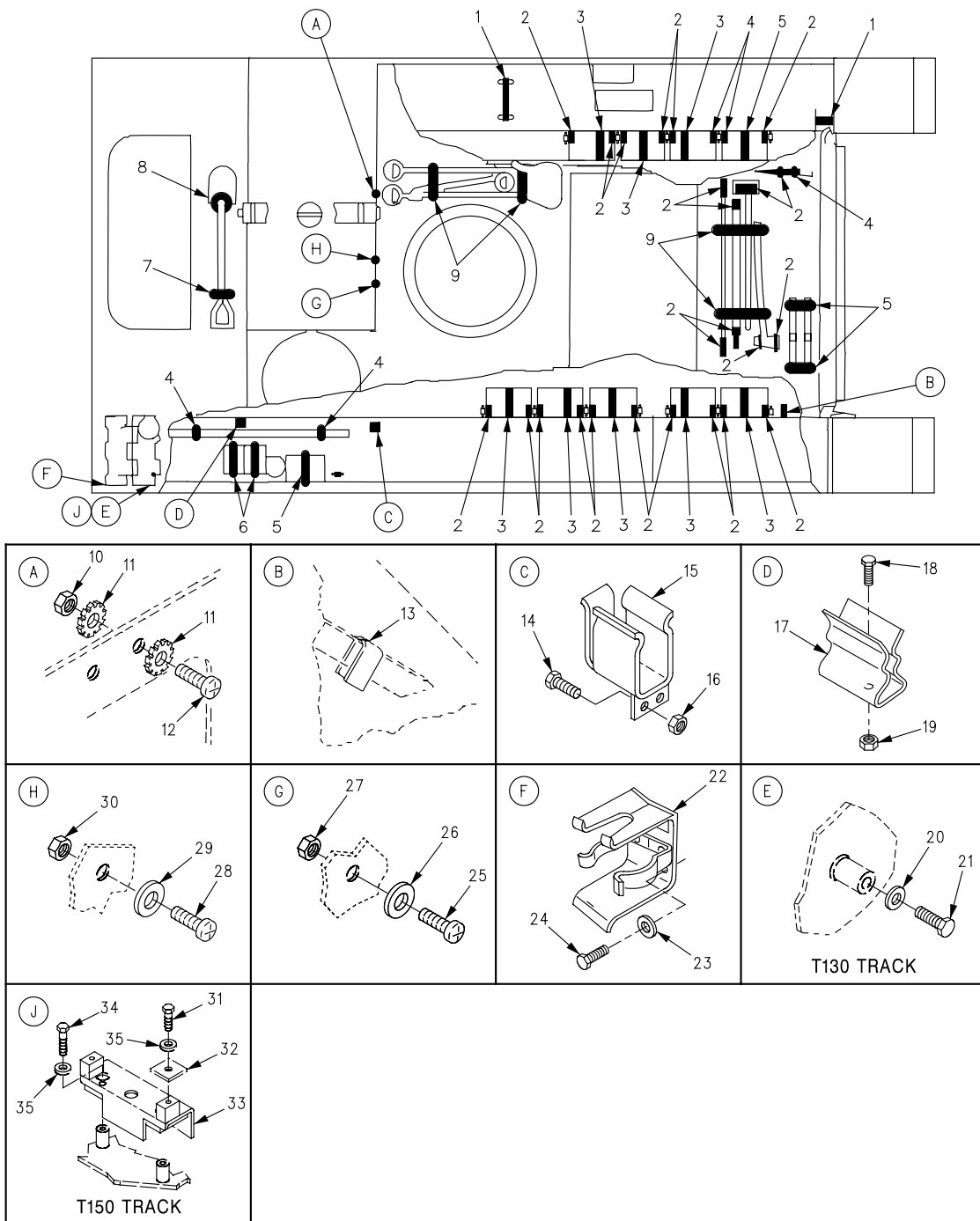

Figure 285. Stowage Straps and Mounting Hardware (M1059A3)

SECTION II

TM 9-2350-277-24P

(1) ITEM NO	(2) SMR	(3) NSN	(4) CAGE	(5) PART NUMBER	(6) DESCRIPTION AND USABLE ON CODE (UOC)	(7) QTY
					GROUP 1808 STOWAGE RACKS, BOXES, STRAPS CONTINUED FIG. 285 STOWAGE STRAPS AND MOUNTING HARDWARE (M1059A3)	
1	PAOZZ	5340-00-753-3745	19207	8690477	STRAP,WEBBING.....	1
2	MOOZZ		19207	12382358-1	UOC:AP6, PAD,CUSHIONING MAKE FROM PAD, 19207, 10886771.....	26
3	PAOZZ	5340-00-339-3768	19207	8690475	UOC:AP6, STRAP,WEBBING.....	9
4	PAOZZ	5340-00-543-3477	19207	8690468	UOC:AP6, STRAP,WEBBING.....	3
5	PAOZZ	5340-00-543-7110	19207	8690470	UOC:AP6, STRAP,WEBBING.....	2
6	PAOZZ	5340-00-543-3155	19207	8690476	UOC:AP6, STRAP,WEBBING.....	2
7	PAOZZ	5340-00-530-5021	19207	8690466	UOC:AP6, STRAP,WEBBING.....	1
8	PAOZZ	5340-00-543-3188	19207	8690472	UOC:AP6, STRAP,WEBBING.....	1
9	PAOZZ	5340-00-753-3744	19207	8690473	UOC:AP6, STRAP,WEBBING.....	4
10	PAOZZ	5310-00-903-5966	96906	MS51971-1	UOC:AP6, NUT,PLAIN,HEXAGON.....	2
11	PAOZZ	5310-00-067-6357	96906	MS45904-69	UOC:AP6, WASHER,LOCK.....	4
12	PAOZZ	5305-00-988-1724	96906	MS35206-280	UOC:AP6, SCREW,MACHINE.....	2
13	PAOZZ	2590-00-491-0133	19207	10932311	UOC:AP6, PAD,CUSHIONING.....	12
14	PAOZZ	5305-00-225-3843	80204	B1821BH025C100N	UOC:AP6, SCREW,CAP,HEXAGON H.....	2
15	PAOZZ	1025-00-925-3971	19207	8763447	UOC:AP6, BRACKET ASSEMBLY.....	2
16	PAOZZ	5310-00-088-1251	96906	MS51922-1	UOC:AP6, NUT,SELF-LOCKING,HE.....	4
17	PAOZZ	5340-01-329-8582	19207	12367450	UOC:AP6, CLIP,SPRING TENSION.....	2
18	PAOZZ	5305-00-543-4372	80204	B1821BH038C075N	UOC:AP6, SCREW,CAP,HEXAGON H.....	2
19	PAOZZ	5310-00-087-4652	96906	MS51922-17	UOC:AP6, NUT,SELF-LOCKING,HE.....	4
20	PAOZZ	5310-00-682-5992	19207	8763458	UOC:AP6, WASHER,FLAT T130 TRACK.....	4
21	PAOZZ	5305-00-071-2069	80204	B1821BH050C150N	UOC:AP6, SCREW,CAP,HEXAGON H T130 TRACK.....	4
22	PAOZZ	2540-00-228-7795	19207	7359524	UOC:AP6, BRACKET,MOUNTING.....	1
23	PAOZZ	5310-00-080-6004	96906	MS27183-14	UOC:AP6, WASHER,FLAT.....	2
24	PAOZZ	5305-00-068-0510	80204	B1821BH038C100N	UOC:AP6, SCREW,CAP,HEXAGON H.....	2
25	PAOZZ	5305-00-958-0589	96906	MS35207-311	UOC:AP6, SCREW,MACHINE.....	2
26	PAOZZ	5310-01-280-5796	96906	MS27183-57	UOC:AP6, WASHER,FLAT.....	4
27	PAOZZ	5310-00-950-0039	96906	MS21044N6	UOC:AP6, NUT,SELF-LOCKING,HE.....	2
28	PAOZZ	5305-00-993-2461	96906	MS35207-281	UOC:AP6, SCREW,MACHINE.....	1

SECTION II

TM 9-2350-277-24P

(1) ITEM NO	(2) SMR	(3) NSN	(4) CAGE	(5) PART NUMBER	(6) DESCRIPTION AND USABLE ON CODE (UOC)	(7) QTY
29	PAOZZ	5310-00-809-4058	96906	MS27183-10	WASHER, FLAT..... UOC:AP6,	2
30	PAOZZ	5310-00-877-5796	96906	MS21044N4	NUT, SELF-LOCKING, HE..... UOC:AP6,	1
31	PAOZZ	5305-00-071-2067	80204	B1821BH050C125N	SCREW, CAP, HEXAGON H T150 TRACK..... UOC:AP6,	4
32	PAOZZ	5310-01-497-2285	19207	12474863	WASHER, FLAT, SQUARE T150 TRACK..... UOC:AP6,	4
33	PAOZZ	5340-01-496-5173	19207	12474841	BRACKET, TRACK, STOWA T150 TRACK..... UOC:AP6,	2
34	PAOZZ	5305-00-071-2069	80204	B1821BH050C150N	SCREW, CAP, HEXAGON H T150 TRACK..... UOC:AP6,	4
35	PAOZZ	5310-00-809-5998	96906	MS27183-18	WASHER, FLAT T150 TRACK..... UOC:AP6,	8

END OF FIGURE

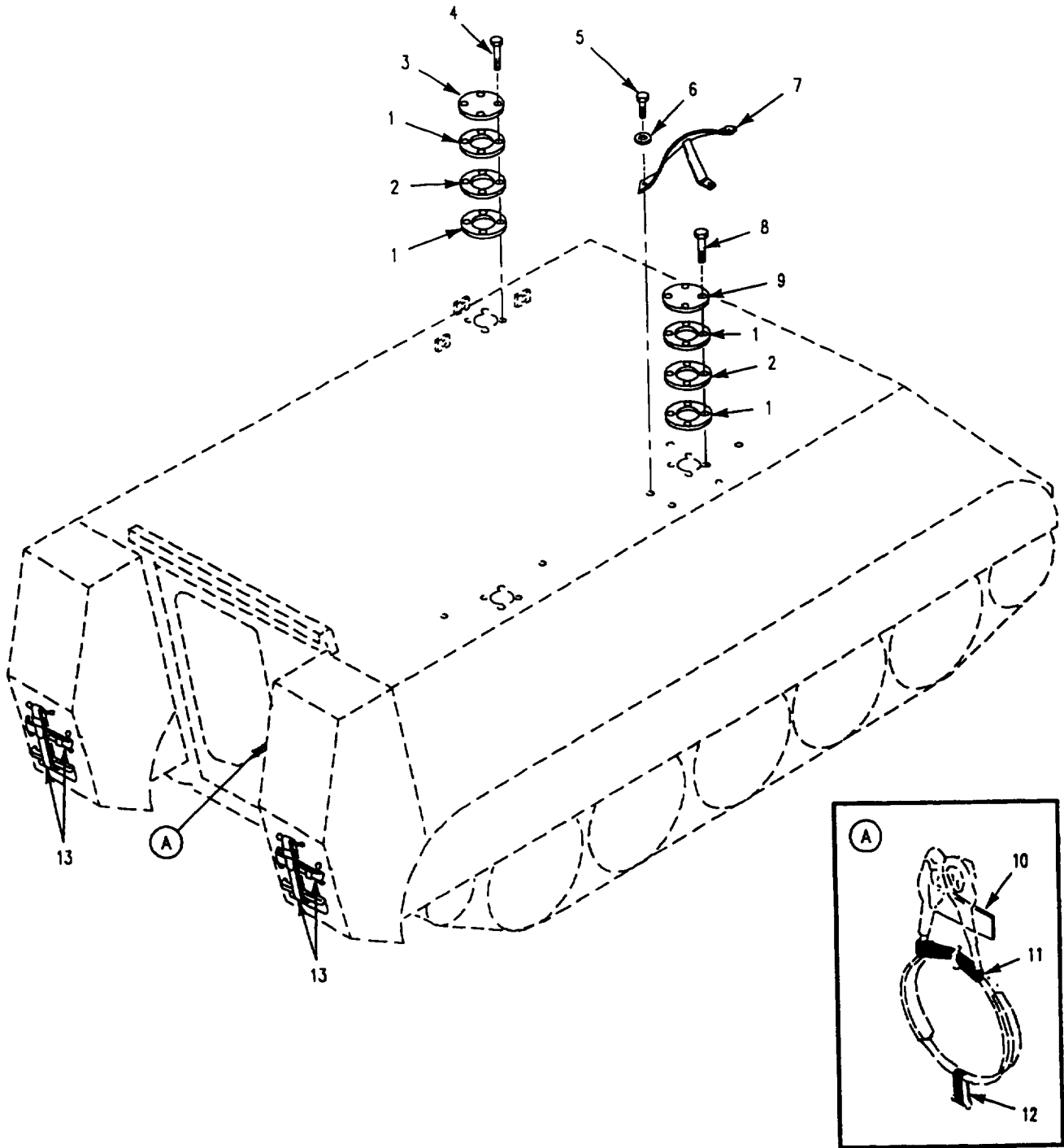

Figure 286. Stowage Strap and Mounting Hardware (M1059A3)

SECTION II

TM 9-2350-277-24P

(1) ITEM NO	(2) SMR	(3) NSN	(4) CAGE	(5) PART NUMBER	(6) DESCRIPTION AND USABLE ON CODE (UOC)	(7) QTY
					GROUP 1808 STOWAGE RACKS, BOXES, STRAPS CONTINUED FIG. 286 STOWAGE STRAPS AND MOUNTING HARDWARE (M1059A3)	
1	PAOZZ	5330-00-772-6600	19207	7726600	GASKET..... UOC:AP6,	4
2	PAOZZ	2510-00-674-1795	19207	7726598	ADAPTER,ANTENNA BAS..... UOC:AP6,	2
3	PAOZZ	5340-00-008-9996	19207	10875096	COVER,ACCESS..... UOC:AP6,	1
4	PAOZZ	5305-00-782-9489	80204	B1821BH038C200N	SCREW,CAP,HEXAGON H..... UOC:AP6,	4
5	PAOZZ	5305-01-334-9656	80204	B1821AH050C150N	SCREW,CAP,HEXAGON H..... UOC:AP6,	3
6	PAOZZ	5310-00-809-5998	96906	MS27183-18	WASHER,FLAT..... UOC:AP6,	3
7	PAOZZ	5985-00-255-5344	19207	10918109-1	SUPPORT,ANTENNA..... UOC:AP6,	1
8	PAOZZ	5305-00-781-3926	80204	B1821BH038C275N	SCREW,CAP,HEXAGON H..... UOC:AP6,	4
9	PAOZZ	5340-00-851-4894	19207	10861974	COVER,ACCESS..... UOC:AP6,	1
10	PAOZZ	2590-00-781-5608	19207	10886773	PAD,CUSHIONING..... UOC:AP6,	1
11	PAOZZ	5340-00-753-3743	19207	8690519	STRAP,WEBBING..... UOC:AP6,	1
12	PAOZZ	5340-00-827-8483	19207	8690513	STRAP,WEBBING..... UOC:AP6,	1
13	PAOZZ	5340-00-965-7833	19207	8690532	STRAP,WEBBING..... UOC:AP6,	4

END OF FIGURE

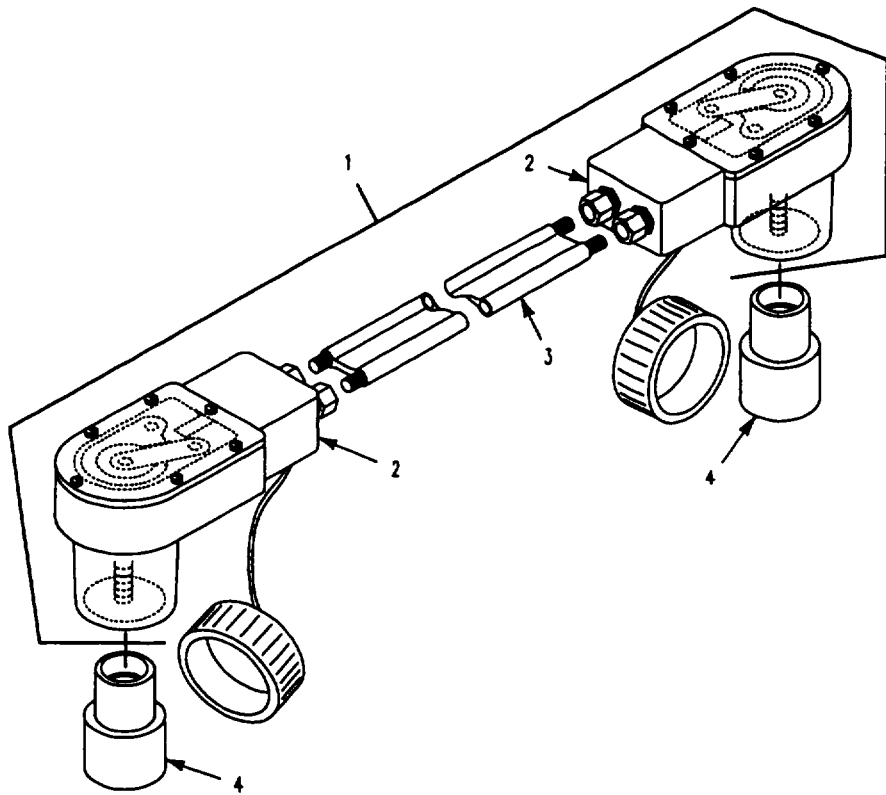

Figure 287. Intervehicle, Power Cable
(M1068A3, M577A3)

SECTION II

TM 9-2350-277-24P

(1) ITEM NO	(2) SMR	(3) NSN	(4) CAGE	(5) PART NUMBER	(6) DESCRIPTION AND USABLE ON CODE (UOC)	(7) QTY
					GROUP 1808 STOWAGE RACKS, BOXES, STRAPS CONTINUED FIG. 287 INTERVEHICLE POWER CABLE (M577A3,M1068A3)	
1	PAOOO	6150-01-310-1829	19207	11682336-2	CABLE ASSEMBLY,POWE..... UOC:AP3,AP5,	1
2	PAOZZ	5935-00-567-0128	19207	11682338	.CONNECTOR,PLUG,ELEC..... UOC:AP3,AP5,	2
3	XAOZZ		19207	11682337-2	.WIRING HARNESS..... UOC:AP3,AP5,	1
4	PAOZZ	5935-00-322-8959	19207	11677570	ADAPTER,CONNECTOR..... UOC:AP3,AP5,	2

END OF FIGURE

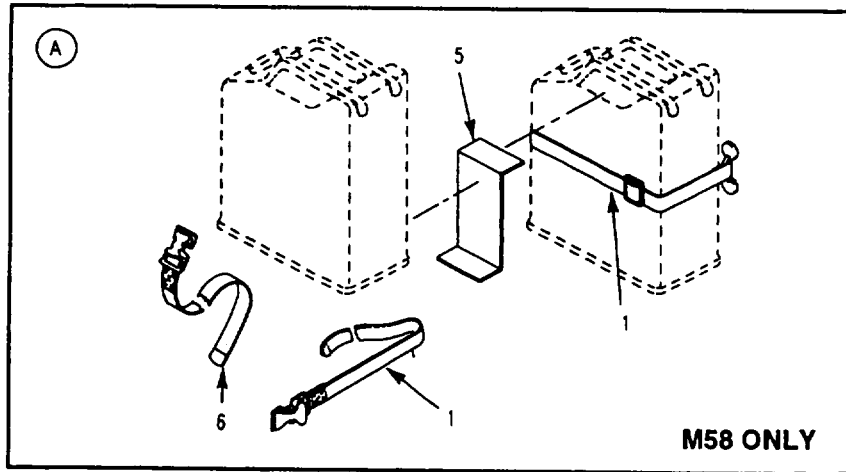
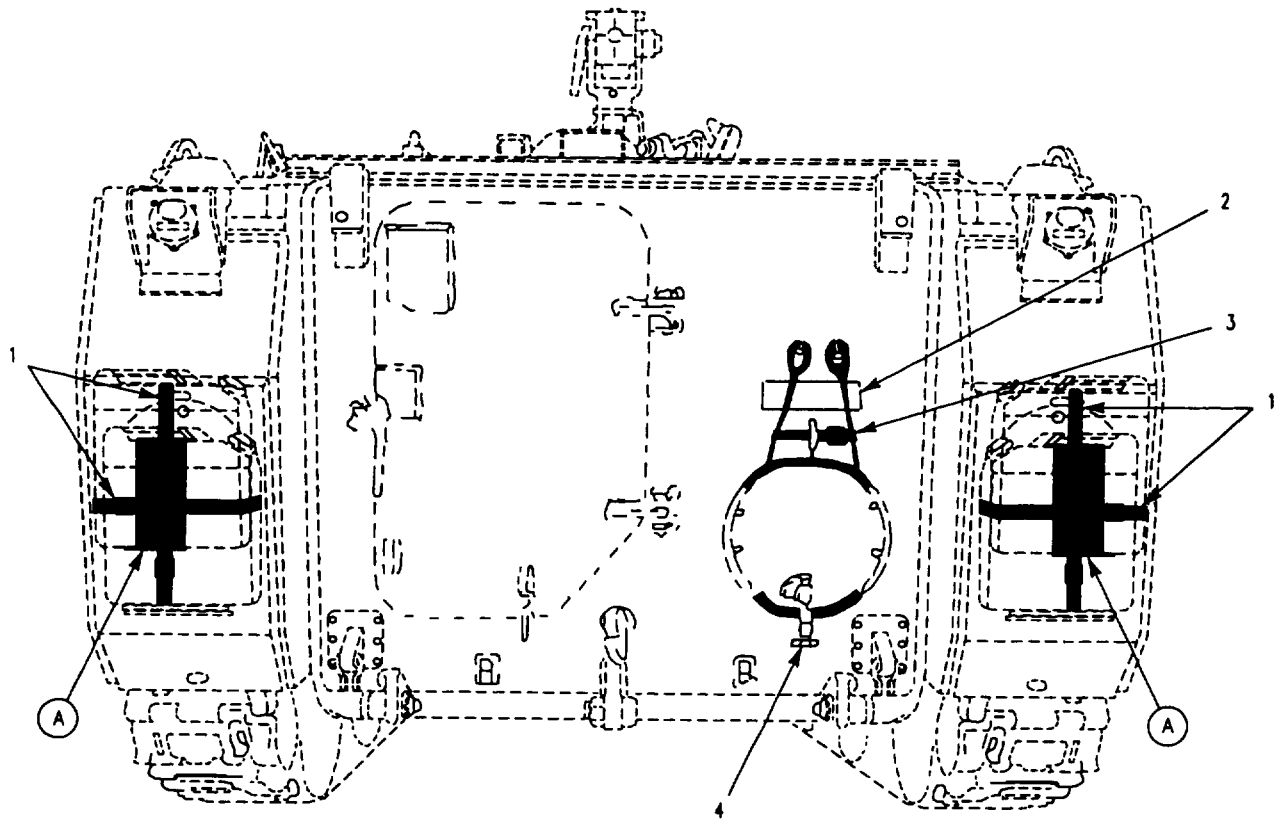

Figure 288. Storage Straps
(M113A3, M58)

SECTION II

TM 9-2350-277-24P

(1) ITEM NO	(2) SMR	(3) NSN	(4) CAGE	(5) PART NUMBER	(6) DESCRIPTION AND USABLE ON CODE (UOC)	(7) QTY
					GROUP 1808 STOWAGE RACKS, BOXES, STRAPS CONTINUED FIG. 288 STOWAGE STRAPS (M113A3,M58)	
1	PAOZZ	5340-00-894-9543	19207	8690530	STRAP,WEBBING..... UOC:AP8,	4
1	PAOZZ	5340-00-965-7833	19207	8690532	STRAP,WEBBING..... UOC:APC,	4
2	PAOZZ	2590-00-781-5608	19207	10886773	PAD,CUSHIONING..... UOC:APC,AP8,	1
3	PAOZZ	5340-00-753-3743	19207	8690519	STRAP,WEBBING..... UOC:APC,AP8,	1
4	PAOZZ	5340-00-827-8483	19207	8690513	STRAP,WEBBING..... UOC:APC,AP8,	1
5	PAOZZ	5340-01-443-9501	19207	12460635	BRACKET,MOUNTING..... UOC:AP8,	2
6	PAOZZ	5340-01-078-3808	19207	8690539	STRAP,WEBBING..... UOC:AP8,	2

END OF FIGURE

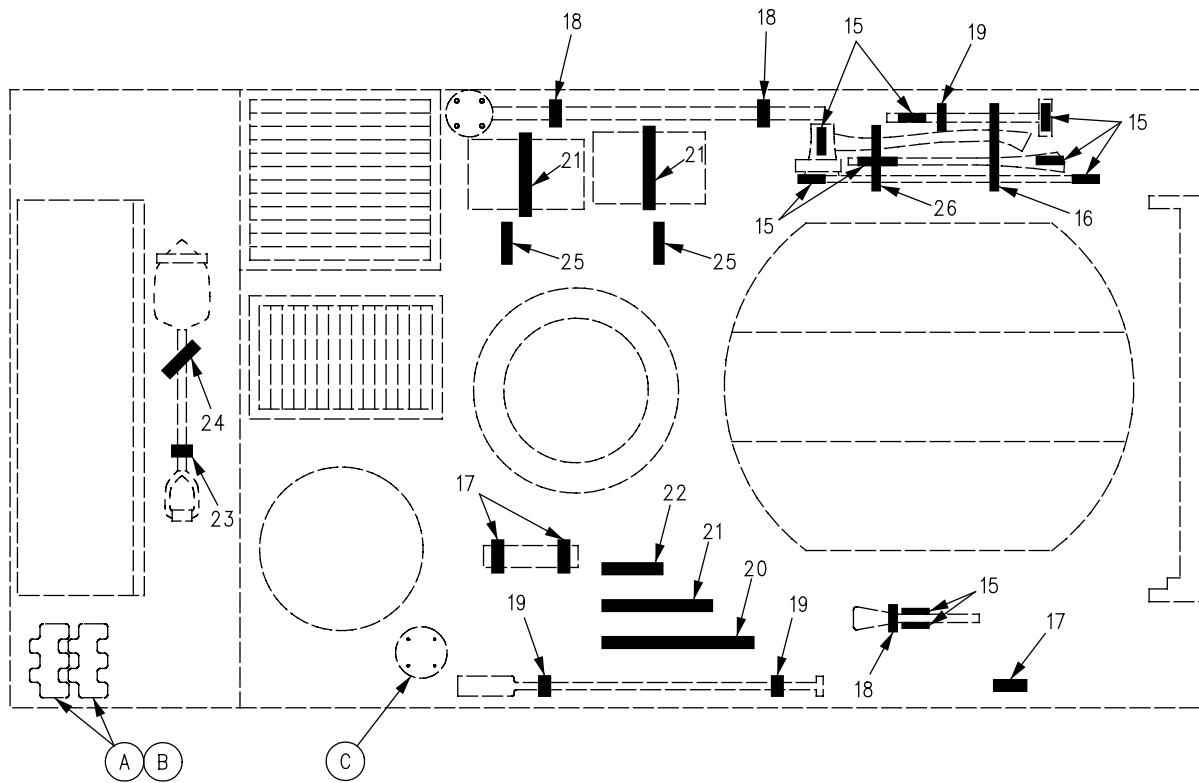
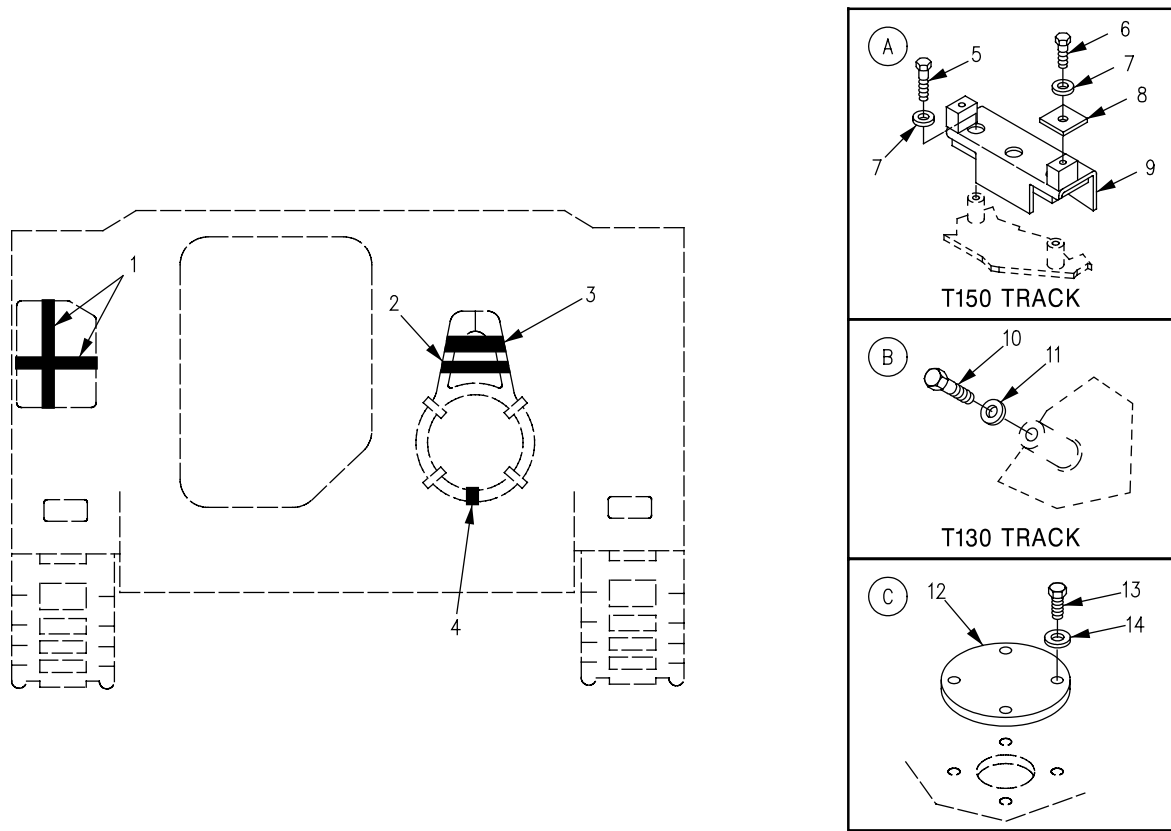

Figure 289. External Stowage Straps, Pads, and Mounting Hardware (M1064A3)

SECTION II

TM 9-2350-277-24P

(1) ITEM NO	(2) SMR	(3) NSN	(4) CAGE	(5) PART NUMBER	(6) DESCRIPTION AND USABLE ON CODE (UOC)	(7) QTY
					GROUP 1808 STOWAGE RACKS, BOXES, STRAPS CONTINUED FIG. 289 EXTERNAL STOWAGE STRAPS, PADS, AND MOUNTING HARDWARE (M1064A3)	
1	PAOZZ	5340-00-965-7833	19207	8690532	STRAP,WEBBING..... UOC:AP2,	4
2	PAOZZ	5340-00-753-3743	19207	8690519	STRAP,WEBBING..... UOC:AP2,	1
3	PAOZZ	2590-00-781-5608	19207	10886773	PAD,CUSHIONING..... UOC:AP2,	1
4	PAOZZ	5340-00-827-8483	19207	8690513	STRAP,WEBBING..... UOC:AP2,	1
5	PAOZZ	5305-00-071-2067	80204	B1821BH050C125N	SCREW,CAP,HEXAGON H T150 TRACK..... UOC:AP2,	4
6	PAOZZ	5305-00-071-2069	80204	B1821BH050C150N	SCREW,CAP,HEXAGON H T150 TRACK..... UOC:AP2,	4
7	PAOZZ	5310-00-809-5998	96906	MS27183-18	WASHER,FLAT T150 TRACK..... UOC:AP2,	8
8	PAOZZ	5310-01-497-2285	19207	12474863	WASHER,FLAT,SQUARE T150 TRACK..... UOC:AP2,	4
9	PAOZZ	5340-01-496-5173	19207	12474841	BRACKET,TRACK,STOWA T150 TRACK..... UOC:AP2,	2
10	PAOZZ	5305-01-334-9656	80204	B1821AH050C150N	SCREW,CAP,HEXAGON H T130 TRACK..... UOC:AP2,	4
11	PAOZZ	5310-00-682-5992	19207	8763458	WASHER,FLAT T130 TRACK..... UOC:AP2,	4
12	PAOZZ	5340-00-008-9996	19207	10875096	COVER,ACCESS..... UOC:AP2,	1
13	PAOZZ	5305-01-386-0489	80204	B1821AH038C100N	SCREW,CAP,HEXAGON H..... UOC:AP2,	4
14	PAOZZ	5310-00-080-6004	96906	MS27183-14	WASHER,FLAT..... UOC:AP2,	4
15	PAOZZ	2590-00-912-6683	19207	10886771	PAD,CUSHIONING MAKE FROM PAD, 19207, 10886771; 3.75 IN LG..... UOC:AP2,	9
16	PAOZZ	5340-00-339-3768	19207	8690475	STRAP,WEBBING..... UOC:AP2,	1
17	PAOZZ	5340-00-678-9031	19207	8690465	STRAP,WEBBING..... UOC:AP2,	3
18	PAOZZ	5340-00-543-3477	19207	8690468	STRAP,WEBBING..... UOC:AP2,	1
19	PAOZZ	5340-00-543-3398	19207	8690462	STRAP,WEBBING..... UOC:AP2,	3
20	PAOZZ	5340-00-543-3557	19207	8690486	STRAP,WEBBING..... UOC:AP2,	1
21	PAOZZ	5340-00-894-9545	19207	8690482	STRAP,WEBBING..... UOC:AP2,	3
22	PAOZZ	5340-00-753-3745	19207	8690477	STRAP,WEBBING..... UOC:AP2,	1
23	PAOZZ	5340-00-530-5021	19207	8690466	STRAP,WEBBING..... UOC:AP2,	1
24	PAOZZ	5340-00-543-3188	19207	8690472	STRAP,WEBBING..... UOC:AP2,	1
25	PAOZZ	5340-00-753-3744	19207	8690473	STRAP,WEBBING..... UOC:AP2,	2
26	PAOZZ	5340-00-753-3742	19204	8690471	STRAP,WEBBING..... UOC:AP2,	1

END OF FIGURE

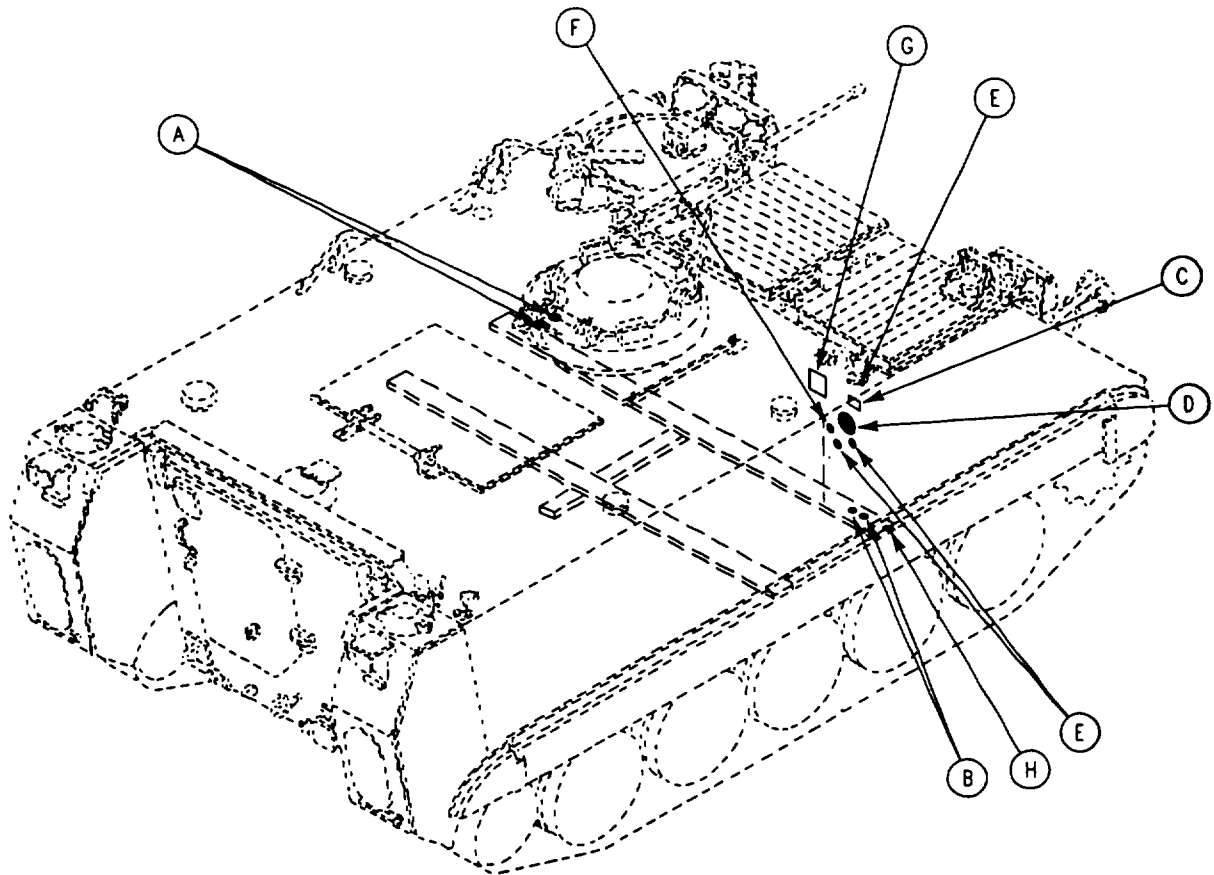
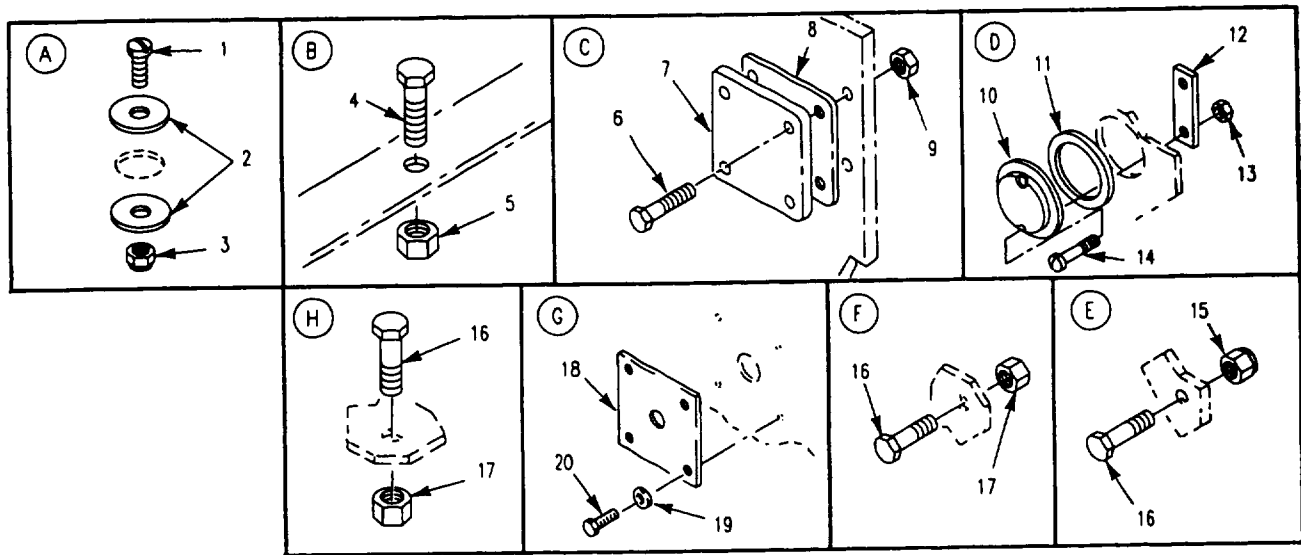

Figure 290. Storage Components
(M113A3, M1059A3, M58)

SECTION II

TM 9-2350-277-24P

(1) ITEM NO	(2) SMR	(3) NSN	(4) CAGE	(5) PART NUMBER	(6) DESCRIPTION AND USABLE ON CODE (UOC)	(7) QTY
GROUP 1808 STOWAGE, RACKS, BOXES, STRAPS CONTINUED FIG. 290 STOWAGE COMPONENTS (M113A3,M1059A3,M58)						
1	PAOZZ	5305-00-988-1724	96906	MS35206-280	SCREW,MACHINE..... UOC:APC,AP6,AP8,	2
2	PAOZZ	5310-00-167-0767	88044	AN970-5	WASHER,FLAT..... UOC:APC,AP6,AP8,	4
3	PAOZZ	5310-00-088-1251	96906	MS51922-1	NUT,SELF-LOCKING,HE..... UOC:APC,AP6,AP8,	2
4	PAOZZ	5305-01-415-5526	80204	B1821BH050F125N	SCREW,CAP,HEXAGON H..... UOC:AP6,	1
4	PAOZZ	5305-00-719-5219	96906	MS90727-111	SCREW,CAP,HEXAGON H..... UOC:APC,	1
5	PAOZZ	5310-00-877-5795	96906	MS21044-N8	NUT,SELF-LOCKING,HE..... UOC:AP6,	1
5	PAOZZ	5310-00-088-1251	96906	MS51922-1	NUT,SELF-LOCKING,HE..... UOC:APC,	1
6	PFOZZ	5306-00-068-0513	80204	B1821BH025F075N	BOLT,MACHINE..... UOC:APC,AP6,	4
7	PFOZZ	5340-00-781-8059	19207	10861230	COVER,AIR PASSAGE..... UOC:APC,AP6,	1
8	PFOZZ	5330-01-071-9839	19207	12253601	GASKET..... UOC:APC,AP6,	1
9	PFOZZ	5310-00-877-5796	96906	MS21044N4	NUT,SELF-LOCKING,HE..... UOC:APC,AP6,	4
10	PFOZZ	5340-00-782-1745	19207	10865508	COVER,COMPARTMENT H..... UOC:APC,AP6,	1
11	PFOZZ	5330-00-781-8065	19207	10865503	GASKET..... UOC:APC,AP6,	1
12	PFOZZ	2540-00-781-8070	19207	10865565	RETAINER,COVER,AIR..... UOC:APC,AP6,	1
13	PAOZZ	5310-00-808-0975	72962	22ND8-02	NUT,SELF-LOCKING,SP..... UOC:APC,AP6,	2
14	PFOZZ	5305-00-993-1848	96906	MS35207-265	SCREW,MACHINE..... UOC:APC,AP6,	2
15	PFOZZ	5310-00-959-1488	96906	MS51922-21	NUT,SELF-LOCKING,HE..... UOC:APC,AP6,	4
16	PFOZZ	5305-00-726-2543	80204	B1821BH063F125N	SCREW,CAP,HEXAGON H..... UOC:APC,AP6,	6
17	PFOZZ	5310-00-225-6408	96906	MS51922-53	NUT,SELF-LOCKING,HE..... UOC:APC,AP6,	2
18	PAFZZ	5365-00-421-9711	19207	10943160-2	SPACER,PLATE..... UOC:APC,AP6,AP8,	1
19	PAFZZ	5310-00-809-4058	96906	MS27183-10	WASHER,FLAT..... UOC:APC,AP6,AP8,	4
20	PAFZZ	5305-00-068-7837	80204	B1821BH025C063N	SCREW,CAP,HEXAGON H..... UOC:APC,AP6,	4

END OF FIGURE

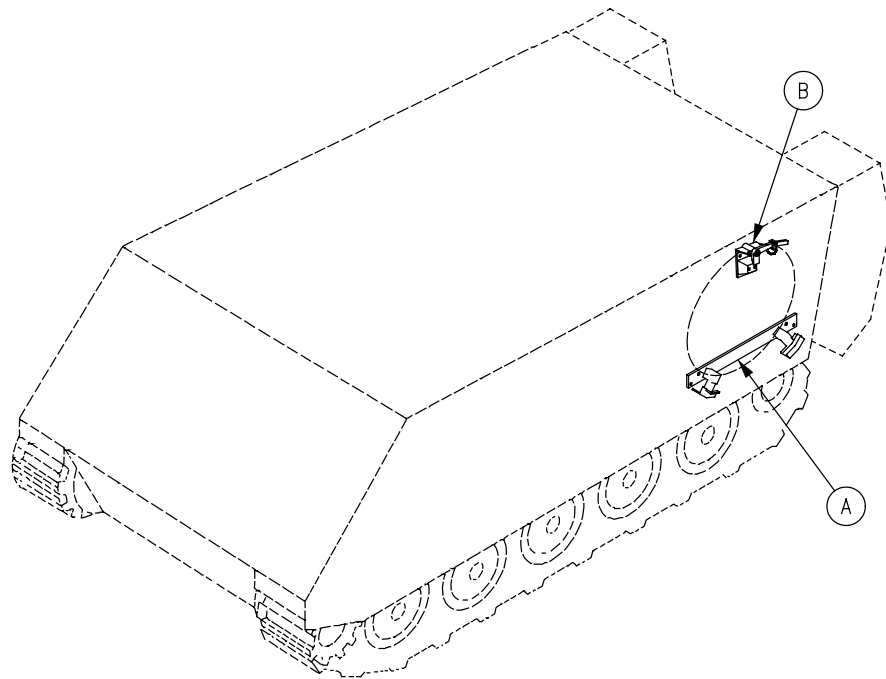
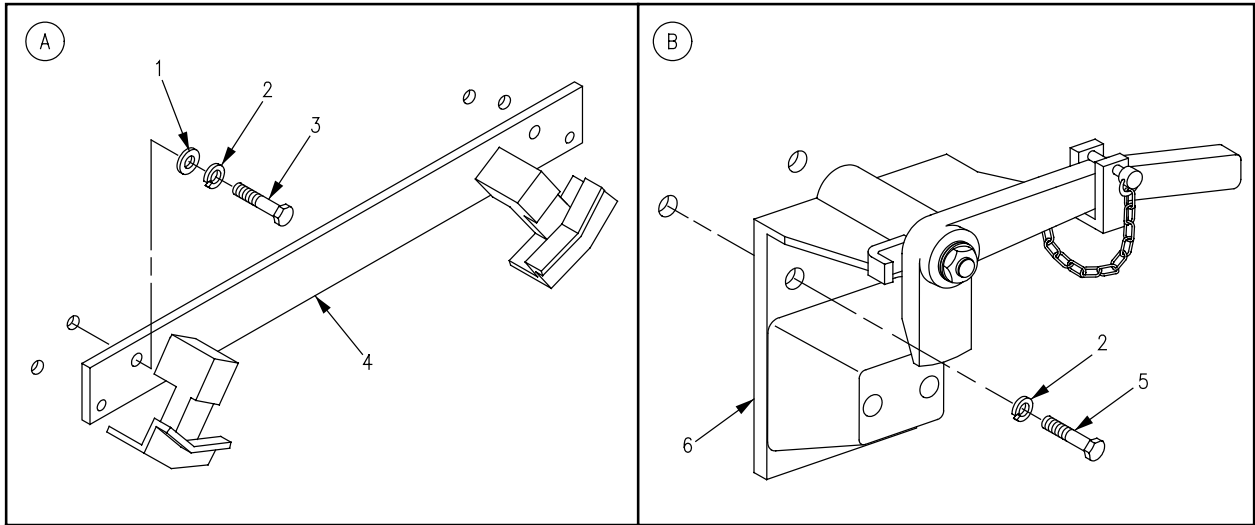

Figure 291. External Stowage Mortar Base (M1064A3)

SECTION II

TM 9-2350-277-24P

(1) ITEM NO	(2) SMR	(3) NSN	(4) CAGE	(5) PART NUMBER	(6) DESCRIPTION AND USABLE ON CODE (UOC)	(7) QTY
					GROUP 1808 STOWAGE RACKS, BOXES, STRAPS CONTINUED FIG. 291 EXTERNAL STOWAGE MORTAR (M1064A3)	
1	PAOZZ	5310-00-184-8992	96906	MS9320-14	WASHER, FLAT..... UOC:AP2,	4
2	PAOZZ	5310-00-584-5272	96906	MS35338-48	WASHER, LOCK..... UOC:AP2,	6
3	PAOZZ	5305-00-071-2070	80204	B1821BH050C175N	SCREW, CAP, HEXAGON H..... UOC:AP2,	4
4	PAOZZ	5340-01-286-0470	19206	12900973	BRACKET, MOUNTING..... UOC:AP2,	1
5	PAOZZ	5305-00-071-2071	80204	B1821BH050C200N	SCREW, CAP, HEXAGON H..... UOC:AP2,	2
6	PAOOO	5340-01-285-0619	19206	12900981	LATCH, RIM SEE FIG. 292..... UOC:AP2,	1

END OF FIGURE

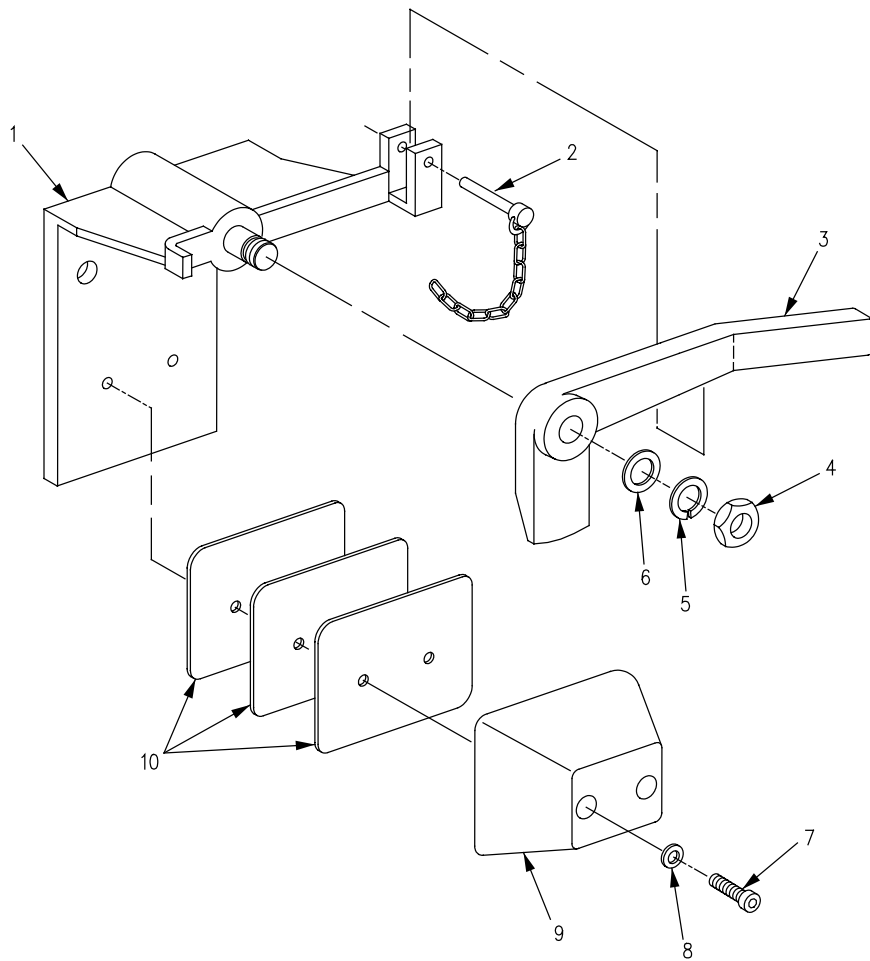

Figure 292. Lever Release Mount Bracket, 120 Mortar Base (M1064A3)

SECTION II

TM 9-2350-277-24P

(1) ITEM NO	(2) SMR	(3) NSN	(4) CAGE	(5) PART NUMBER	(6) DESCRIPTION AND USABLE ON CODE (UOC)	(7) QTY
					GROUP 1808 STOWAGE RACKS, BOXES, STRAPS CONTINUED FIG. 292 LEVER RELEASE MOUNT BRACKET, 120 MORTAR BASE (M1064A3)	
1	XAOZZ		19206	12900983	BRACKET,ANGLE..... UOC:AP2,	1
2	PAOZZ	5315-01-386-3977	19206	12901110	PIN,QUICK,RELEASE..... UOC:AP2,	1
3	PAOZZ	5340-01-285-0135	19206	12900998	HANDLE,MANUAL CONTR..... UOC:AP2,	1
4	PAOZZ		19206	12901009	NUT,LOCKING..... UOC:AP2,	1
5	PAOZZ		19206	12901010	WASHER,LOCKING..... UOC:AP2,	1
6	PAOZZ	5310-01-292-7760	19206	12900995	WASHER,FLAT..... UOC:AP2,	1
7	PAOZZ		19206	912M10X3510.9B3A	SCREW,CAP,HEXAGON H..... UOC:AP2,	2
8	PAOZZ		19206	125-10.5-A2D	WASHER,FLAT..... UOC:AP2,	2
9	PAOZZ	5340-01-285-7512	19206	12900996	BUMPER,NONMETALLIC..... UOC:AP2,	1
10	PAOZZ	5365-01-292-7763	19206	12900997	SPACER,PLATE..... UOC:AP2,	3

END OF FIGURE

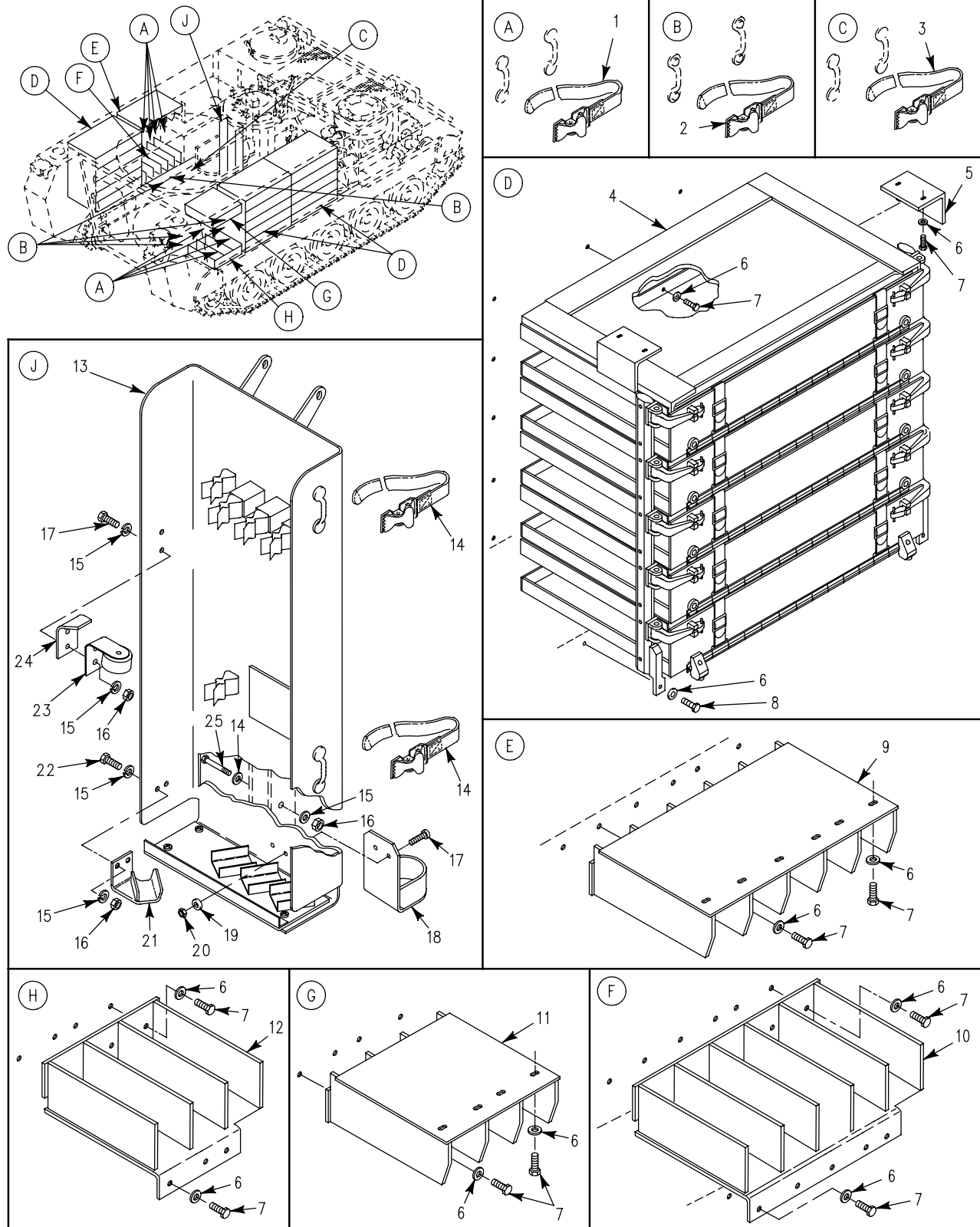

Figure 293. Racks, Ammunition (M1064A3)

SECTION II

TM 9-2350-277-24P

(1) ITEM NO	(2) SMR	(3) NSN	(4) CAGE	(5) PART NUMBER	(6) DESCRIPTION AND USABLE ON CODE (UOC)	(7) QTY
GROUP 1808 STOWAGE RACKS, BOXES, STRAPS CONTINUED FIG. 293 RACKS, AMMUNITION (M1064A3)						
1	PAOZZ	5340-00-543-3557	19207	8690486	STRAP,WEBBING..... UOC:AP2,	16
2	PAOZZ	5340-00-753-3745	19207	8690477	STRAP,WEBBING..... UOC:AP2,	6
3	PAOZZ	5340-00-543-7110	19207	8690470	STRAP,WEBBING..... UOC:AP2,	1
4	PAOZZ	2590-01-354-5431	19207	12369618	RACK,AMMUNITION STO SEE FIG. 294... UOC:AP2,	3
5	PAOZZ	5340-01-348-7004	19207	12358743	BRACKET,ANGLE..... UOC:AP2,	4
6	PAOZZ	5310-00-809-4061	96906	MS27183-15	WASHER,FLAT..... UOC:AP2,	106
7	PAOZZ	5305-01-140-9118	80204	B1821BH038C088N	SCREW,CAP,HEXAGON H..... UOC:AP2,	100
8	PAOZZ	5305-00-725-2317	80204	B1821BH038C150N	SCREW,CAP,HEXAGON H..... UOC:AP2,	6
9	PAOZZ	2590-01-347-7434	19207	12381758	RACK,AMMUNITION STO..... UOC:AP2,	1
10	PAOZZ	2590-01-347-7435	19207	12381791	RACK,AMMUNITION STO..... UOC:AP2,	1
11	PAOZZ	2590-01-347-7436	19207	12381759	RACK,AMMUNITION STO..... UOC:AP2,	1
12	PAOZZ	2590-01-347-7437	19207	12381790	RACK,AMMUNITION STO..... UOC:AP2,	1
13	PAOOO	1095-01-347-7609	19207	12381826	RACK ASSEMBLY,RIFLE SEE FIG. 295... UOC:AP2,	1
14	PAOZZ	5340-00-753-3741	19207	8690463	STRAP,WEBBING..... UOC:AP2,	2
15	PAOZZ	5310-00-080-6004	96906	MS27183-14	WASHER,FLAT..... UOC:AP2,	10
16	PAOZZ	5310-00-087-4652	96906	MS51922-17	NUT,SELF-LOCKING,HE..... UOC:AP2,	5
17	PAOZZ	5305-00-993-2463	96906	MS35207-279	SCREW,MACHINE..... UOC:AP2,	2
18	PAOZA	5340-01-455-3427	19207	12382522	BRACKET..... UOC:AP2,	1
19	PAOZZ	5310-00-809-4058	96906	MS27183-10	WASHER,FLAT..... UOC:AP2,	2
20	PAOZZ	5310-00-877-5796	96906	MS21044N4	NUT,SELF-LOCKING,HE..... UOC:AP2,	2
21	PAOZZ	5340-00-762-1804	19207	10932451	BRACKET,MOUNTING..... UOC:AP2,	1
22	PAOZZ	5305-00-543-4372	80204	B1821AH038C075N	SCREW,CAP,HEXAGON H..... UOC:AP2,	4
23	PAOZZ	5340-00-319-5722	19207	11678145	BRACKET,MOUNTING..... UOC:AP2,	1
24	PAOZZ	5340-00-175-9890	19207	10932453	BRACKET,ANGLE..... UOC:AP2,	1
25	PAOZZ	5305-00-145-0903	19207	8340870-1	SCREW,CAP,HEXAGON H..... UOC:AP2,	1

END OF FIGURE

SECTION II

TM 9-2350-277-24P

(1) ITEM NO	(2) SMR	(3) NSN	(4) CAGE	(5) PART NUMBER	(6) DESCRIPTION AND USABLE ON CODE (UOC)	(7) QTY
GROUP 1808 STOWAGE RACKS, BOXES, STRAPS CONTINUED FIG. 294 RACK, AMMUNITION (M1064A3)						
1	PAOZZ	2590-01-347-8909	19207	12369702	POST, AMMUNITION RAC..... UOC: AP2,	1
2	PAOZZ	5365-01-350-2371	19207	12349700	SPACER, PLATE..... UOC: AP2,	8
3	PAOZZ	2590-01-347-8585	19207	12369621	RACK, AMMUNITION STO..... UOC: AP2,	1
4	PAOZZ	5305-00-068-0510	80204	B1821BH038C100N	SCREW, CAP, HEXAGON H..... UOC: AP2,	20
5	PAOZZ	5310-00-080-6004	96906	MS27183-14	WASHER, FLAT..... UOC: AP2,	20
6	PAOZZ	5365-01-348-3586	19207	12358748	SPACER, PLATE..... UOC: AP2,	16
7	PAOZZ	2590-01-348-6719	19207	12369615	POST, RACK, AMMUNITIO..... UOC: AP2,	1
8	PAOZZ	5315-00-058-6011	96906	MS16562-74	PIN, SPRING..... UOC: AP2,	10
9	PAOZZ	6135-01-207-3490	19207	12298148-1	HOOK, BATTERY BOX CO..... UOC: AP2,	10
10	PAOZZ	5340-01-350-8241	19207	12369706	DOOR, ACCESS..... UOC: AP2,	1
11	PAOZZ	5310-00-058-1305	19200	10910174-20	WASHER, FLAT..... UOC: AP2,	4
12	PAOZZ	5340-01-116-9138	19207	12294550	BUMPER, METALLIC..... UOC: AP2,	2
13	PAOZZ	5305-00-988-1727	96906	MS35206-283	SCREW, MACHINE..... UOC: AP2,	2
14	PAOZZ	5340-00-753-3745	19207	8690477	STRAP, WEBBING..... UOC: AP2,	10
15	PAOZZ	2590-01-347-8586	19207	12369619	RACK, AMMUNITION STO..... UOC: AP2,	1
16	PAOZZ	2590-01-348-6383	19207	12358741	RACK, AMMUNITION STO..... UOC: AP2,	4
17	PAOZZ	2590-01-347-8907	19207	12358742-1	BAR, AMMUNITION RACK..... UOC: AP2,	5
18	PAOZZ	5320-00-061-9668	96906	MS20600B8W9	RIVET, BLIND..... UOC: AP2,	20
19	PAOZZ	2590-01-347-8908	19207	12358742-2	BAR, AMMUNITION RACK..... UOC: AP2,	5
20	PAOZZ	5340-00-913-3359	19207	10886471	BUMPER, NONMETALLIC..... UOC: AP2,	8
21	PAOZZ	5340-01-350-0381	19207	12369622	DOOR, ACCESS..... UOC: AP2,	4

END OF FIGURE

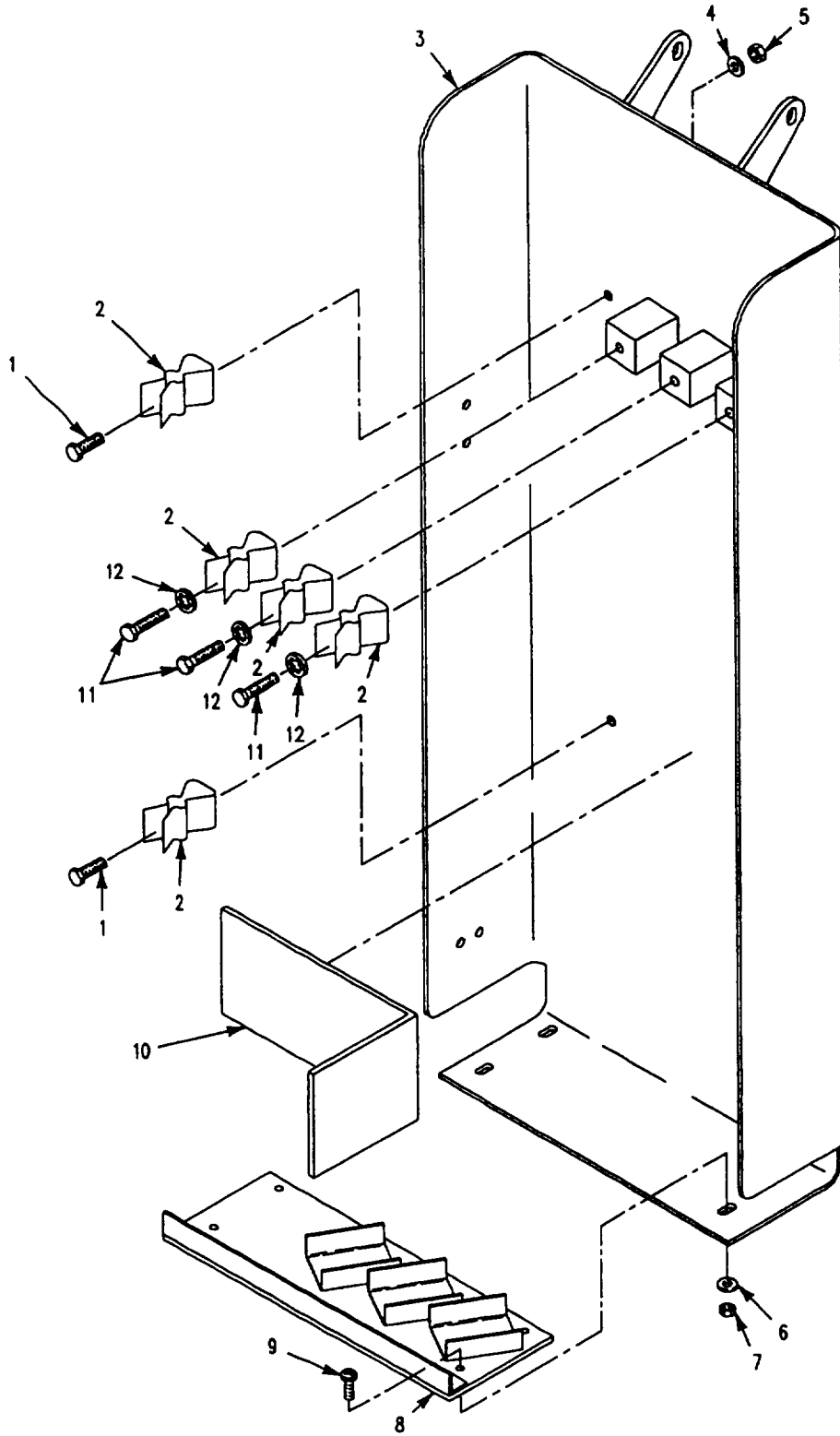

Figure 295. Racks Assembly, Rifle (M1064A3)

SECTION II

TM 9-2350-277-24P

(1) ITEM NO	(2) SMR	(3) NSN	(4) CAGE	(5) PART NUMBER	(6) DESCRIPTION AND USABLE ON CODE (UOC)	(7) QTY
					GROUP 1808 STOWAGE RACKS, BOXES, STRAPS CONTINUED FIG. 295 RACK ASSEMBLY, RIFLE (M1064A3)	
1	PAOZZ	5305-00-068-0510	80204	B1821BH038C100N	SCREW,CAP,HEXAGON H..... UOC:AP2,	2
2	PAOZZ	5340-01-329-8582	19207	12367450	CLIP,SPRING TENSION..... UOC:AP2,	5
3	PAOZZ	2590-01-348-6384	19207	12381827	RACK,AMMUNITION STO..... UOC:AP2,	1
4	PAOZZ	5310-00-773-7618	96906	MS15795-814	WASHER,FLAT..... UOC:AP2,	2
5	PAOZZ	5310-00-087-4652	96906	MS51922-17	NUT,SELF-LOCKING,HE..... UOC:AP2,	2
6	PAOZZ	5310-00-582-5677	96906	MS15795-810	WASHER,FLAT..... UOC:AP2,	4
7	PAOZZ	5310-00-088-1251	96906	MS51922-1	NUT,SELF-LOCKING,HE..... UOC:AP2,	4
8	PAOZZ	5340-01-350-8236	19207	12381820	BRACKET,MOUNTING..... UOC:AP2,	1
9	PAOZZ	5305-00-988-1727	96906	MS35206-283	SCREW,MACHINE..... UOC:AP2,	4
10	PAOZZ	2590-01-347-8649	19207	10917941-2	PAD,CUSHIONING..... UOC:AP2,	1
11	PAOZZ	5305-00-068-0511	80204	B1821BH038C125N	SCREW,CAP,HEXAGON H..... UOC:AP2,	3
12	PAOZZ	5310-00-595-7237	96906	MS35333-42	WASHER,LOCK..... UOC:AP2,	3

END OF FIGURE

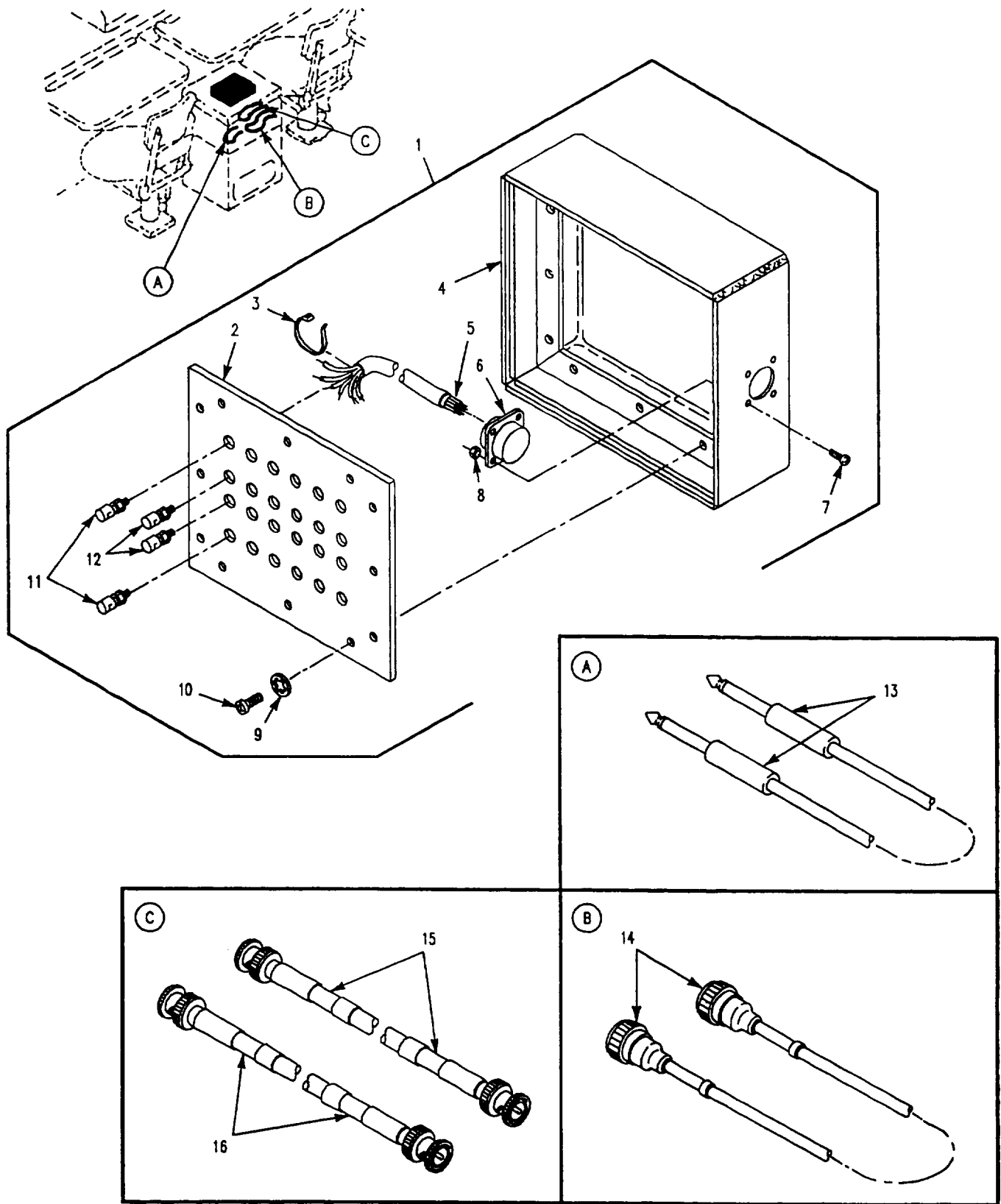

Figure 296. Left Side, Internal Storage, Racks and Hardware (M1068A3)

SECTION II

TM 9-2350-277-24P

(1) ITEM NO	(2) SMR	(3) NSN	(4) CAGE	(5) PART NUMBER	(6) DESCRIPTION AND USABLE ON CODE (UOC)	(7) QTY
					GROUP 1808 STOWAGE RACKS, BOXES, STRAPS CONTINUED FIG. 296 LEFT SIDE, INTERNAL STOWAGE, RACKS AND HARDWARE (M1068A3)	
1	PAOFO	5935-01-497-0353	19207	12383919	CONNECTOR,RECEPTACL..... UOC:AP3,	1
2	XAOZZ		19207	12383917	.FACE PLATE..... UOC:AP3,	1
3	PAOZZ	5975-01-034-5871	96906	MS3367-7-0	.STRAP,TIEDOWN,ELECT..... UOC:AP3,	1
4	XAOZZ		19207	12383916	.BOX..... UOC:AP3,	1
5	MFFZZ		81349	M81044/9-20-9	.WIRE,ELECTRICAL MAKE FROM WIRE, 81349, M81044/9-20-9..... UOC:AP3,	V
6	PAFZA	5935-00-170-9768	96906	MS27508E16B26P	.CONNECTOR,RECEPTACL..... UOC:AP3,	1
7	PAOZZ	5305-00-889-2999	96906	MS35206-217	.SCREW,MACHINE..... UOC:AP3,	1
8	PAOZZ	5310-00-088-0551	96906	MS21044N04	.NUT,SELF-LOCKING,HE..... UOC:AP3,	1
9	PAOZZ	5310-00-559-0070	96906	MS35333-38	.WASHER,LOCK..... UOC:AP3,	12
10	PAOZZ	5305-00-984-6194	96906	MS35206-246	.SCREW,MACHINE..... UOC:AP3,	12
11	PAOZZ	5940-00-937-5237	81349	PB08NA01	.POST,BINDING,ELECTR..... UOC:AP3,	12
12	PAOZZ	5940-00-926-8162	81349	PB08NA02	.POST,BINDING,ELECTR..... UOC:AP3,	12
13	PAOZA	5935-00-045-4635	96906	MS3108R22-7SC	CORD ASSEMBLY,ELECT..... UOC:AP3,	25
14	PAOZA	5995-01-386-9441	19207	12383918	CABLE ASSEMBLY,SPEC..... UOC:AP3,	1
15	PAOZZ		19207	12383871-15	CABLE ASSEMBLY,SPEC..... UOC:AP3,	1
16	PAOZZ		19207	12383871-16	CABLE ASSEMBLY,SPEC..... UOC:AP3,	1

END OF FIGURE

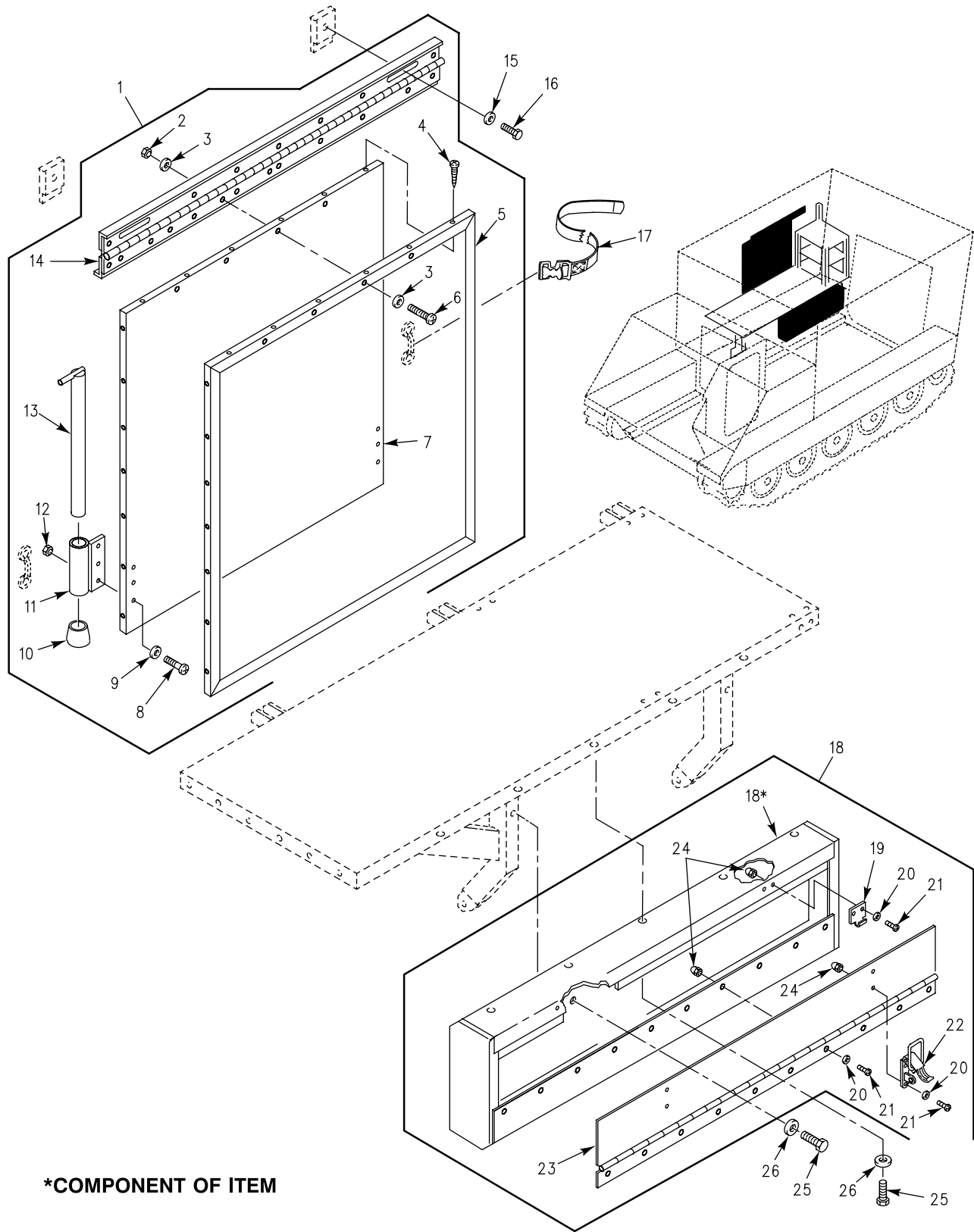

***COMPONENT OF ITEM**

Figure 297. Right Side, Internal Stowage, Map Board, Racks and Hardware (M1068A3)

SECTION II

TM 9-2350-277-24P

(1) ITEM NO	(2) SMR	(3) NSN	(4) CAGE	(5) PART NUMBER	(6) DESCRIPTION AND USABLE ON CODE (UOC)	(7) QTY
					GROUP 1808 STOWAGE RACKS, BOXES, STRAPS CONTINUED FIG. 297 RIGHT SIDE, INTERNAL STOWAGE, MAP BOARD, RACKS AND HARDWARE (M1068A3)	
1	PAOZZ	2540-01-371-3202	19207	12383933	MAPBOARD ASSEMBLY.....	1
					UOC:AP3,	
2	PAOZZ	5310-00-902-6676	96906	MS21083N3	.NUT, SELF-LOCKING, HE.....	4
					UOC:AP3,	
3	PAOZZ	5310-01-312-4959	96906	MS27183-47	.WASHER, FLAT.....	8
					UOC:AP3,	
4	PAOZZ	5305-00-901-3107	96906	MS35492-51	.SCREW, WOOD.....	26
					UOC:AP3,	
5	PAOZZ	5340-01-369-7545	19207	12383935	.BRACKET, MOUNTING.....	1
					UOC:AP3,	
6	PAOZZ	5305-00-995-3441	96906	MS35207-269	.SCREW, MACHINE.....	4
					UOC:AP3,	
7	PAOZZ	7640-01-496-5143	19207	12383934	.HOLDER, MAP ROLL.....	1
					UOC:AP3,	
8	PAOZZ	5305-00-990-1347	96906	MS35190-292	.SCREW, MACHINE.....	6
					UOC:AP3,	
9	PAOZZ	5310-00-809-4058	96906	MS27183-10	.WASHER, FLAT.....	6
					UOC:AP3,	
10	PAOZZ		OK8K5	999-1202	.TIP, FURNITURE LEG.....	2
					UOC:AP3,	
11	PAOZZ	5340-01-369-4838	19207	12383937	.BRACKET, MOUNTING.....	2
					UOC:AP3,	
12	PAOZZ	5310-00-088-1251	96906	MS51922-1	.NUT, SELF-LOCKING, HE.....	6
					UOC:AP3,	
13	PAOZZ	5340-01-369-4834	19207	12383938	.BRACKET, ANGLE.....	2
					UOC:AP3,	
14	PAOZZ	5340-01-369-3564	19207	12383936	.HINGE, BUTT.....	1
					UOC:AP3,	
15	PAOZZ	5310-00-080-6004	96906	MS27183-14	WASHER, FLAT.....	2
					UOC:AP3,	
16	PAOZZ	5305-01-386-0489	80204	B1821AH038C100N	SCREW, CAP, HEXAGON H.....	2
					UOC:AP3,	
17	PAOZZ	5340-00-001-4837	19207	8690492	STRAP, WEBBING.....	1
					UOC:AP3,	
18	PAOZZ	2540-01-370-0145	19207	12384041	BOX, ACCESSORIES STO.....	1
					UOC:AP3,	
19	PAOZZ	5340-01-108-9300	19207	12299720	.CATCH, CLAMPING.....	8
					UOC:AP3,	
20	PAOZZ	5310-00-014-5850	96906	MS27183-42	.WASHER, FLAT.....	28
					UOC:AP3,	
21	PAOZZ	5305-00-984-6209	96906	MS35206-262	.SCREW, MACHINE.....	18
					UOC:AP3,	
22	PAOZZ	5340-01-373-6891	19207	12354927	.STRIKE, CATCH.....	2
					UOC:AP3,	
23	XAOZZ		19207	12384039	.DOOR, STORAGE BOX.....	1
					UOC:AP3,	
24	PAOZZ	5310-01-244-1062	96906	MS24680-3	.NUT, PLAIN, CAP.....	18
					UOC:AP3,	
25	PAOZZ	5305-00-225-3843	80204	B1821BH025C100N	SCREW, CAP, HEXAGON H.....	7
					UOC:AP3,	
26	PAOZZ	5310-00-058-1305	19200	10910174-20	WASHER, FLAT.....	7
					UOC:AP3,	

END OF FIGURE

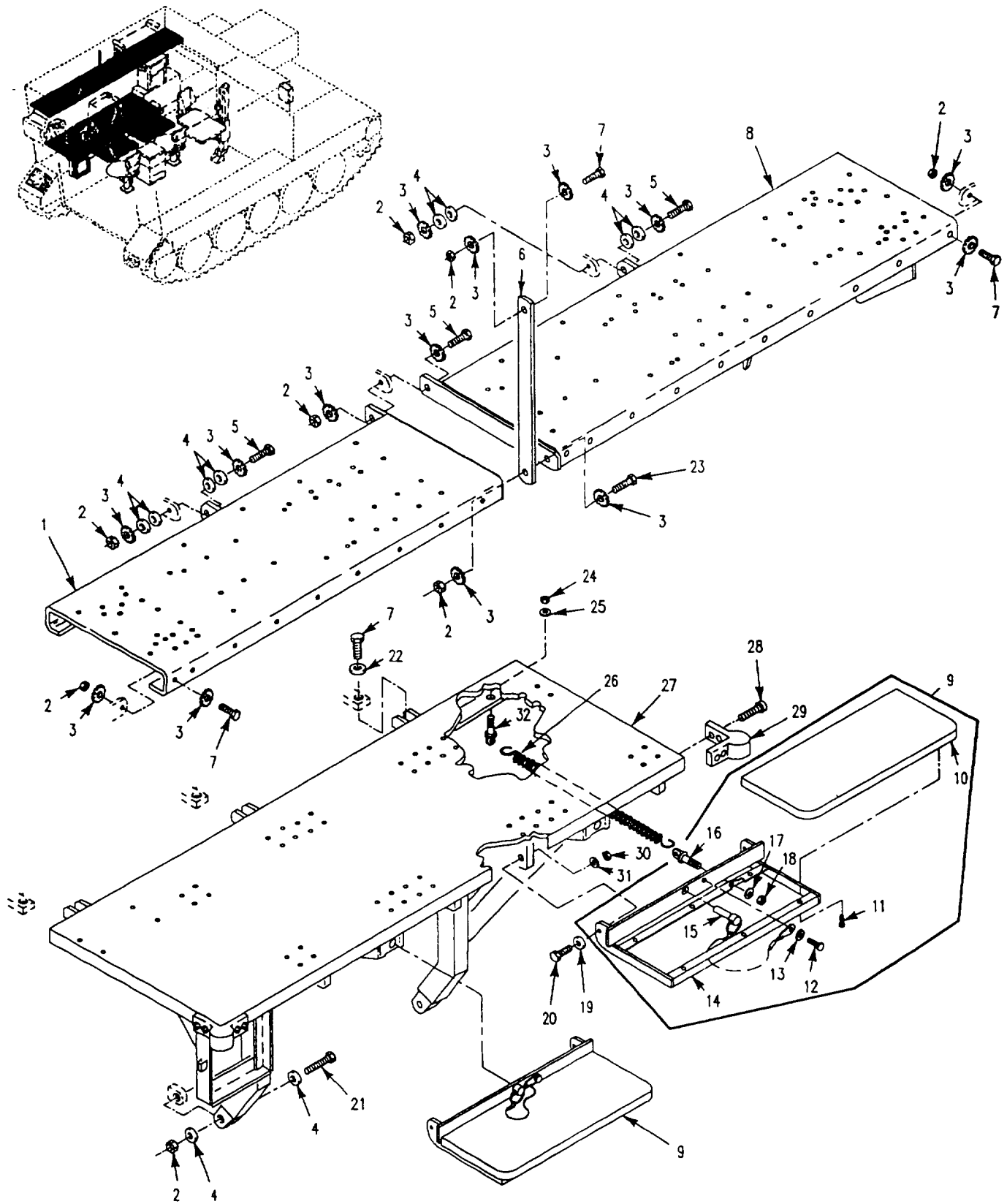

Figure 298. Left Side, Internal Stowage, Racks and Hardware (M1068A3)

SECTION II

TM 9-2350-277-24P

(1) ITEM NO	(2) SMR	(3) NSN	(4) CAGE	(5) PART NUMBER	(6) DESCRIPTION AND USABLE ON CODE (UOC)	(7) QTY
					GROUP 1808 STOWAGE RACKS, BOXES, STRAPS CONTINUED FIG. 298 LEFT SIDE, INTERNAL STOWAGE, RACKS ND HARDWARE (M1068A3)	
1	PAOZZ	2590-00-493-9100	19207	10917896	RACK,STOWAGE,RADIO..... UOC:AP3,	1
2	PAOZZ	5310-00-087-4652	96906	MS51922-17	NUT,SELF-LOCKING,HE..... UOC:AP3,	6
3	PAOZZ	5310-00-061-1258	96906	MS45904-76	WASHER,LOCK..... UOC:AP3,	12
4	PAOZZ	5310-00-080-6004	96906	MS27183-14	WASHER,FLAT..... UOC:AP3,	16
5	PAOZZ	5305-01-386-0489	80204	B1821AH038C100N	SCREW,CAP,HEXAGON H..... UOC:AP3,	3
6	PAOZZ	2590-00-477-3624	19207	10918003	HANGER,STRAP..... UOC:AP3,	1
7	PAOZZ	5305-00-725-2317	80204	B1821BH038C150N	SCREW,CAP,HEXAGON H..... UOC:AP3,	8
8	PAOZZ	5340-01-370-9747	19207	10917899-8	BRACKET,ANGLE..... UOC:AP3,	1
9	PAOZZ	7125-01-376-7720	19207	12384038	SHELF ASSEMBLY..... UOC:AP3,	1
10	PAOZZ	7125-01-376-7008	19207	12383803	.SHELF,STORAGE AND D..... UOC:AP3,	1
11	PAOZZ	5305-01-027-1990	96906	MS35493-75	.SCREW,WOOD..... UOC:AP3,	6
12	PAOZZ	5305-00-225-3844	80204	B1821BH025C056N	.SCREW,CAP,HEXAGON H..... UOC:AP3,	1
13	PAOZZ	5310-00-809-4058	96906	MS27183-10	.WASHER,FLAT..... UOC:AP3,	1
14	PAOZZ	5340-01-369-4837	19207	12384037	.BRACKET,MOUNTING..... UOC:AP3,	1
15	PAOZZ	5315-01-454-5467	19207	12297780-13	.PIN,QUICK RELEASE..... UOC:AP3,	1
16	PAOZZ	5306-00-684-8863	88044	AN42B-C4A	.BOLT,EYE..... UOC:AP3,	1
17	PAOZZ	5310-00-809-8546	96906	MS27183-8	.WASHER,FLAT..... UOC:AP3,	2
18	PAOZZ	5310-00-902-6676	96906	MS21083N3	.NUT,SELF-LOCKING,HE..... UOC:AP3,	2
19	PAOZZ	5310-01-280-5796	96906	MS27183-57	WASHER,FLAT..... UOC:AP3,	4
20	PAOZZ	5305-00-939-0655	96906	MS51975-19	SCREW,SHOULDER..... UOC:AP3,	4
21	PAOZZ	5305-00-781-3926	80204	B1821BH038C275N	SCREW,CAP,HEXAGON H..... UOC:AP3,	1
22	PAOZZ	5310-00-987-1294	19200	10910174-16	WASHER,FLAT..... UOC:AP3,	3
23	PAOZZ	5305-00-821-3869	80204	B1821BH038C175N	SCREW,CAP,HEXAGON H..... UOC:AP3,	1
24	PAOZZ	5310-00-902-6676	96906	MS21083N3	NUT,SELF-LOCKING,HE..... UOC:AP3,	2
25	PAOZZ	5310-00-080-6004	96906	MS27183-14	WASHER,FLAT..... UOC:AP6,	2
25	PAOZZ	5310-00-809-8546	96906	MS27183-8	WASHER,FLAT..... UOC:AP3,	2
26	PAOZZ	5360-01-368-4768	19207	12384045	SPRING,HELICAL,EXTE..... UOC:AP3,	2
27	PAOZZ	2590-01-370-1190	19207	12384043	BRACKET,VEHICULAR C..... UOC:AP3,	1
28	PAOZZ	5305-00-984-6214	96906	MS35206-267	SCREW,MACHINE..... UOC:AP3,	8

SECTION II

TM 9-2350-277-24P

(1) ITEM NO	(2) SMR	(3) NSN	(4) CAGE	(5) PART NUMBER	(6) DESCRIPTION AND USABLE ON CODE (UOC)	(7) QTY
29	PAOZZ	5340-00-868-5388	71823	A833	BUMPER, NONMETALLIC..... UOC:AP3,	2
30	PAOZZ	5310-00-984-3806	96906	MS51922-9	NUT, SELF-LOCKING, HE..... UOC:AP3,	4
31	PAOZZ	5310-00-081-4219	96906	MS27183-12	WASHER, FLAT..... UOC:AP3,	1
32	PAOZZ	5306-00-684-8863	88044	AN42B-C4A	BOLT, EYE..... UOC:AP3,	2

END OF FIGURE

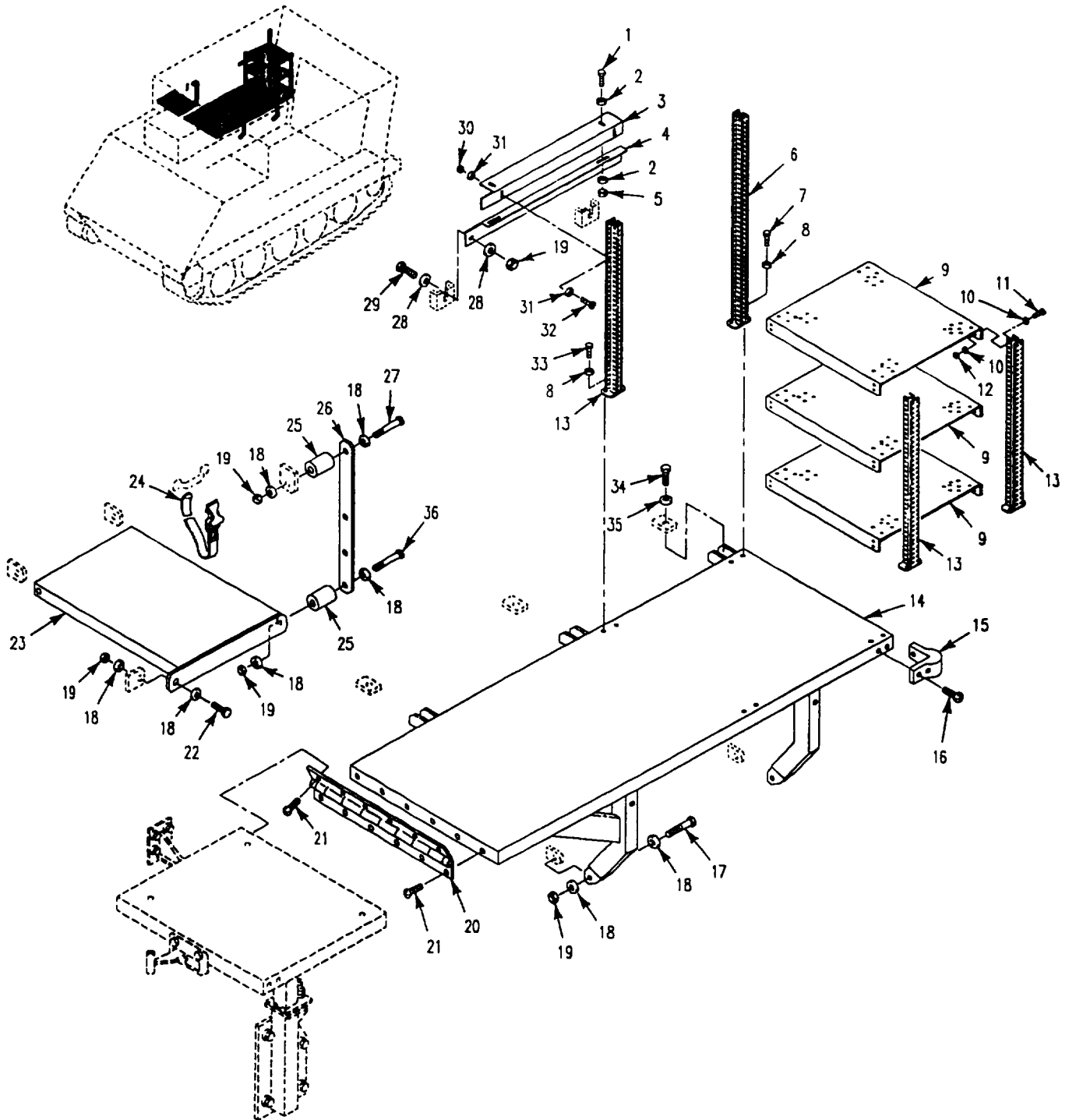

Figure 299. Right Side, Internal Storage, Rack and Hardware (M1068A3)

SECTION II

TM 9-2350-277-24P

(1) ITEM NO	(2) SMR	(3) NSN	(4) CAGE	(5) PART NUMBER	(6) DESCRIPTION AND USABLE ON CODE (UOC)	(7) QTY
					GROUP 1808 STOWAGE RACKS, BOXES, STRAPS CONTINUED FIG. 299 RIGHT SIDE, INTERNAL STOWAGE, RACKS AND HARDWARE (M1068A3)	
1	PAOZZ	5305-01-389-8000	80204	B1821AH025C075N	SCREW,CAP,HEXAGON H..... UOC:AP3,	2
2	PAOZZ	5310-00-809-4058	96906	MS27183-10	WASHER,FLAT..... UOC:AP3,	4
3	PAOZZ	5340-01-368-8095	19207	12384056	BRACKET,MOUNTING..... UOC:AP3,	1
4	PAOZZ	5340-01-368-4710	19207	12384055	BRACKET,ANGLE..... UOC:AP3,	1
5	PAOZZ	5310-00-997-1888	96906	MS35649-2252	NUT,PLAIN,HEXAGON..... UOC:AP3,	2
6	PAOZZ	5340-01-368-7294	19207	12383815-2	BRACKET,MOUNTING..... UOC:AP3,	1
7	PAOZZ	5305-00-225-3842	80204	B1821BH025C113N	SCREW,CAP HAXAGON H..... UOC:AP3,	2
8	PAOZZ	5310-00-395-3602	19200	10910174-34	WASHER,FLAT..... UOC:AP3,	8
9	PAOZZ	5975-01-385-9692	19207	12383932	SHELF,ELECTRICAL EQ..... UOC:AP3,	3
10	PAOZZ	5310-00-809-8546	96906	MS27183-8	WASHER,FLAT..... UOC:AP3,	48
11	PAOZZ	5305-00-993-1848	96906	MS35207-265	SCREW,MACHINE..... UOC:AP3,	24
12	PAOZZ	5310-00-877-5797	96906	MS21044N3	NUT,SELF-LOCKING,HE..... UOC:AP3,	24
13	PAOZZ	5340-01-372-4784	19207	12383815-1	BRACKET,MOUNTING..... UOC:AP3,	3
14	PAOZZ	5340-01-368-5397	19207	12384044	BASE,STAND..... UOC:AP3,	1
15	PAOZZ	5340-00-868-5388	71823	A833	BUMPER,NONMETALLIC..... UOC:AP3,	2
16	PAOZZ	5305-00-984-6214	96906	MS35206-267	SCREW,MACHINE..... UOC:AP3,	15
17	PAOZZ	5305-00-781-3926	80204	B1821BH038C275N	SCREW,CAP,HEXAGON H..... UOC:AP3,	4
18	PAOZZ	5310-00-080-6004	96906	MS27183-14	WASHER,FLAT..... UOC:AP3,	18
19	PAOZZ	5310-00-087-4652	96906	MS51922-17	NUT,SELF-LOCKING,HE..... UOC:AP3,	9
20	PAOZZ	5340-01-368-5321	19207	12384048	HINGE,BUTT..... UOC:AP3,	1
21	PAOZZ	5305-00-988-1725	96906	MS35206-281	SCREW,MACHINE..... UOC:AP3,	12
22	PAOZZ	5305-01-407-6217	80204	B1821AH038C125N	SCREW,CAP,HEXAGON H..... UOC:AP3,	3
23	PAOZZ	5340-01-497-0600	19207	12382111	BRACKET,MOUNTING..... UOC:AP3,	1
24	PAOZZ	5340-00-543-7110	19207	8690470	STRAP,WEBBING..... UOC:AP3,	1
25	PAOZZ	5365-01-368-7347	19207	12382100	SPACER,SLEEVE..... UOC:AP3,	2
26	PAOZZ	2590-00-477-3624	19207	10918003	HANGER,STRAP..... UOC:AP3,	1
27	PAOZZ	5305-00-781-3930	80204	B1821BH038C475N	SCREW,CAP,HEXAGON H..... UOC:AP3,	1
28	PAOZZ	5310-00-877-5972	19200	10910174-3	WASHER,FLAT..... UOC:AP3,	4
29	PAOZZ	5305-01-386-0489	80204	B1821AH038C100N	SCREW,CAP,HEXAGON H..... UOC:AP3,	2

SECTION II

TM 9-2350-277-24P

(1) ITEM NO	(2) SMR	(3) NSN	(4) CAGE	(5) PART NUMBER	(6) DESCRIPTION AND USABLE ON CODE (UOC)	(7) QTY
30	PAOZZ	5310-00-934-9758	96906	MS35649-202	NUT, PLAIN, HEXAGON..... UOC:AP3,	2
31	PAOZZ	5310-00-014-5850	96906	MS27183-42	WASHER, FLAT..... UOC:AP3,	4
32	PAOZZ	5305-00-984-6211	96906	MS35206-264	SCREW, MACHINE..... UOC:AP3,	2
33	PAOZZ	5305-00-068-0509	80204	B1821BH025C125N	SCREW, CAP, HEXAGON H..... UOC:AP3,	6
34	PAOZZ	5305-00-725-2317	80204	B1821BH038C150N	SCREW, CAP, HEXAGON H..... UOC:AP3,	6
35	PAOZZ	5310-00-987-1294	19200	10910174-16	WASHER, FLAT..... UOC:AP3,	6
36	PAOZZ	5305-00-857-6886	80204	B1821BH038C450N	SCREW, CAP, HEXAGON H..... UOC:AP3,	1

END OF FIGURE

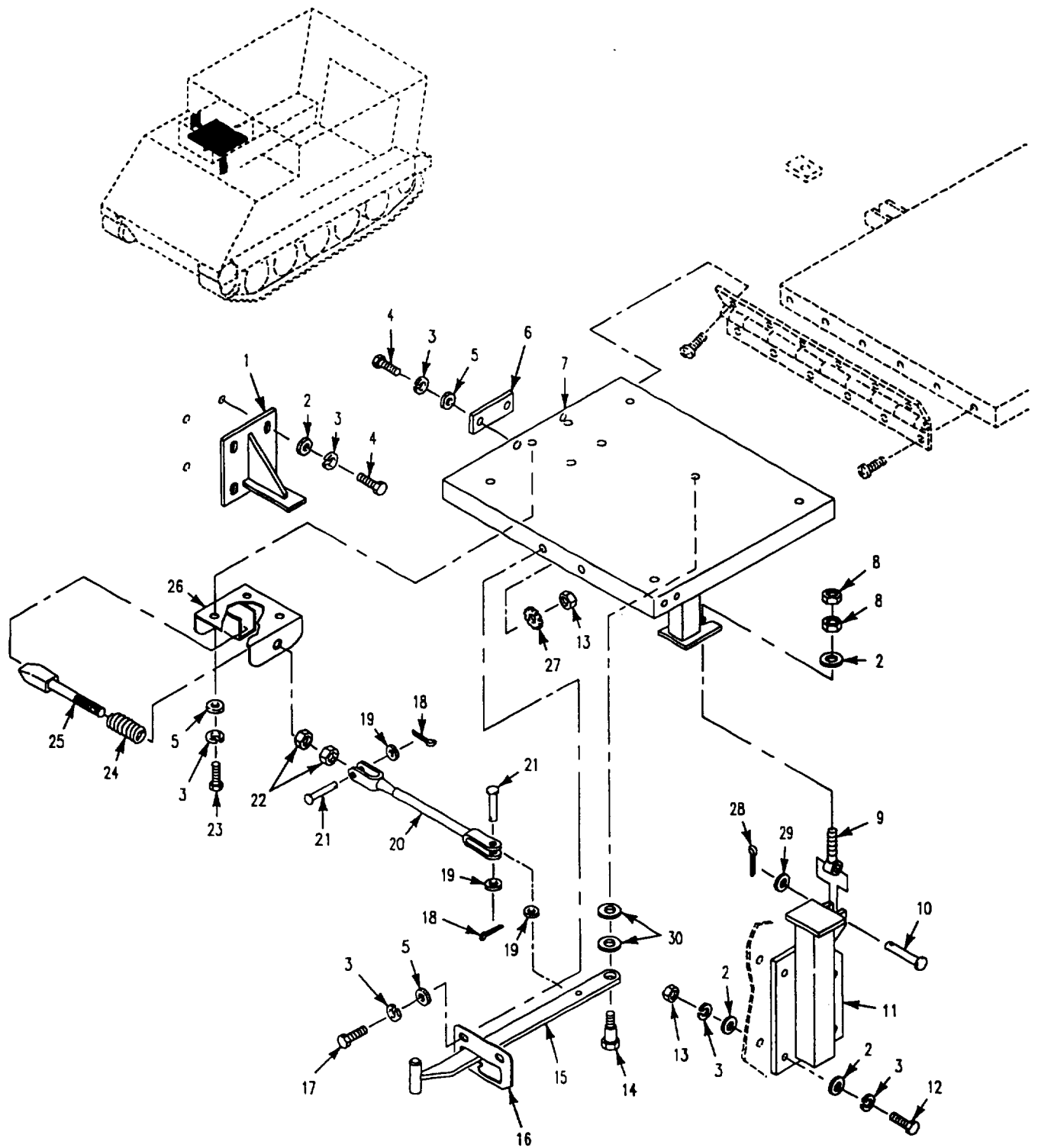

Figure 300. Right Side, Internal Storage, Racks and Hardware (M1068A3)

SECTION II

TM 9-2350-277-24P

(1) ITEM NO	(2) SMR	(3) NSN	(4) CAGE	(5) PART NUMBER	(6) DESCRIPTION AND USABLE ON CODE (UOC)	(7) QTY
					GROUP 1808 STOWAGE RACKS, BOXES, STRPAS CONTINUED FIG. 300 RIGHT SIDE, INTERNAL STOWAGE, RACKS AND HARDWARE (M1068A3)	
1	PAOZZ	5340-01-407-3853	19207	12382274	BRACKET, MOUNTING.....	1
					UOC:AP3,	
2	PAOZZ	5310-00-987-1294	19200	10910174-16	WASHER, FLAT.....	13
					UOC:AP3,	
3	PAOZZ	5310-00-011-5093	96906	MS35338-65	WASHER, LOCK.....	20
					UOC:AP3,	
4	PAOZZ	5305-00-688-2111	80204	B1821BH038C138N	SCREW,CAP,HEXAGON H.....	6
					UOC:AP3,	
5	PAOZZ	5310-00-728-9957	19200	10910174-22	WASHER, FLAT.....	8
					UOC:AP3,	
6	PAOZZ	9510-01-496-9807	19207	12382275	PLATE, METAL.....	1
					UOC:AP3,	
7	PAOZZ	5340-01-497-4761	19207	12382267	EXTENSION BASE.....	1
					UOC:AP3,	
8	PAOZZ	5310-00-056-3395	96906	MS35649-2382	NUT,PLAIN,HEXAGON.....	2
					UOC:AP3,	
9	PAOZZ	5306-00-682-5628	19207	5325632	BOLT,EYE.....	1
					UOC:AP3,	
10	PAOZZ	5315-00-957-0765	96906	MS20392-5C47	PIN,STRAIGHT,HEADED.....	1
					UOC:AP3,	
11	PAOZZ	5340-01-407-3851	19207	12382263	BRACKET, MOUNTING.....	1
					UOC:AP3,	
12	PAOZZ	5305-00-269-3240	80204	B1821BH038F150N	SCREW,CAP,HEXAGON H.....	4
					UOC:AP3,	
13	PAOZZ	5310-00-058-1626	96906	MS35650-3382	NUT,PLAIN,HEXAGON.....	6
					UOC:AP3,	
14	PAOZZ	5306-01-406-9120	80205	NAS1297-6-12	BOLT, SHOULDER.....	1
					UOC:AP3,	
15	PAOZZ	5340-01-407-3852	19207	12382270	LEVER, MANUAL CONTR.....	1
					UOC:AP3,	
16	PAOZZ	9535-01-496-9736	19207	12382269	PLATE, METAL.....	1
					UOC:AP3,	
17	XDOZZ		80204	B1821AH038F100N	SCREW,CAP,HEXAGON H.....	2
					UOC:AP3,	
18	PAOZZ	5315-00-839-2325	96906	MS24665-132	PIN,COTTER.....	2
					UOC:AP3,	
19	PAOZZ	5310-01-312-4959	96906	MS27183-47	WASHER, FLAT.....	3
					UOC:AP3,	
20	PAOZZ	5340-01-407-3849	19207	12382271	CLEVIS, ROD END.....	1
					UOC:AP3,	
21	PAOZZ	5315-00-080-1941	96906	MS20392-2C27	PIN,STRAIGHT,HEADED.....	2
					UOC:AP3,	
22	PAOZZ	5310-00-834-8732	96906	MS35691-33	NUT,PLAIN,HEXAGON.....	2
					UOC:AP3,	
23	PAOZZ	5305-01-407-9006	80204	B1821BH038C112N	SCREW,CAP,HEXAGON H.....	4
					UOC:AP3,	
24	PAOZZ	5360-00-597-0391	19207	8341814	SPRING,HELICAL,COMP.....	1
					UOC:AP3,	
25	PAOZZ	2540-00-040-1120	19207	8341129	STRIKER.....	1
					UOC:AP3,	
26	PAOZZ	5340-00-889-6738	19207	11589155	BRACKET, MOUNTING.....	1
					UOC:AP3,	
27	PAOZZ	5310-00-627-6128	96906	MS35335-35	WASHER, LOCK.....	2
					UOC:AP3,	
28	PAOZZ	5315-00-842-3044	96906	MS24665-283	PIN,COTTER.....	1
					UOC:AP3,	
29	PAOZZ	5310-00-080-6004	96906	MS27183-14	WASHER, FLAT.....	1
					UOC:AP3,	
30	PAOZZ	5310-00-866-4417	19200	10910174-5	WASHER, FLAT.....	2
					UOC:AP3,	

END OF FIGURE

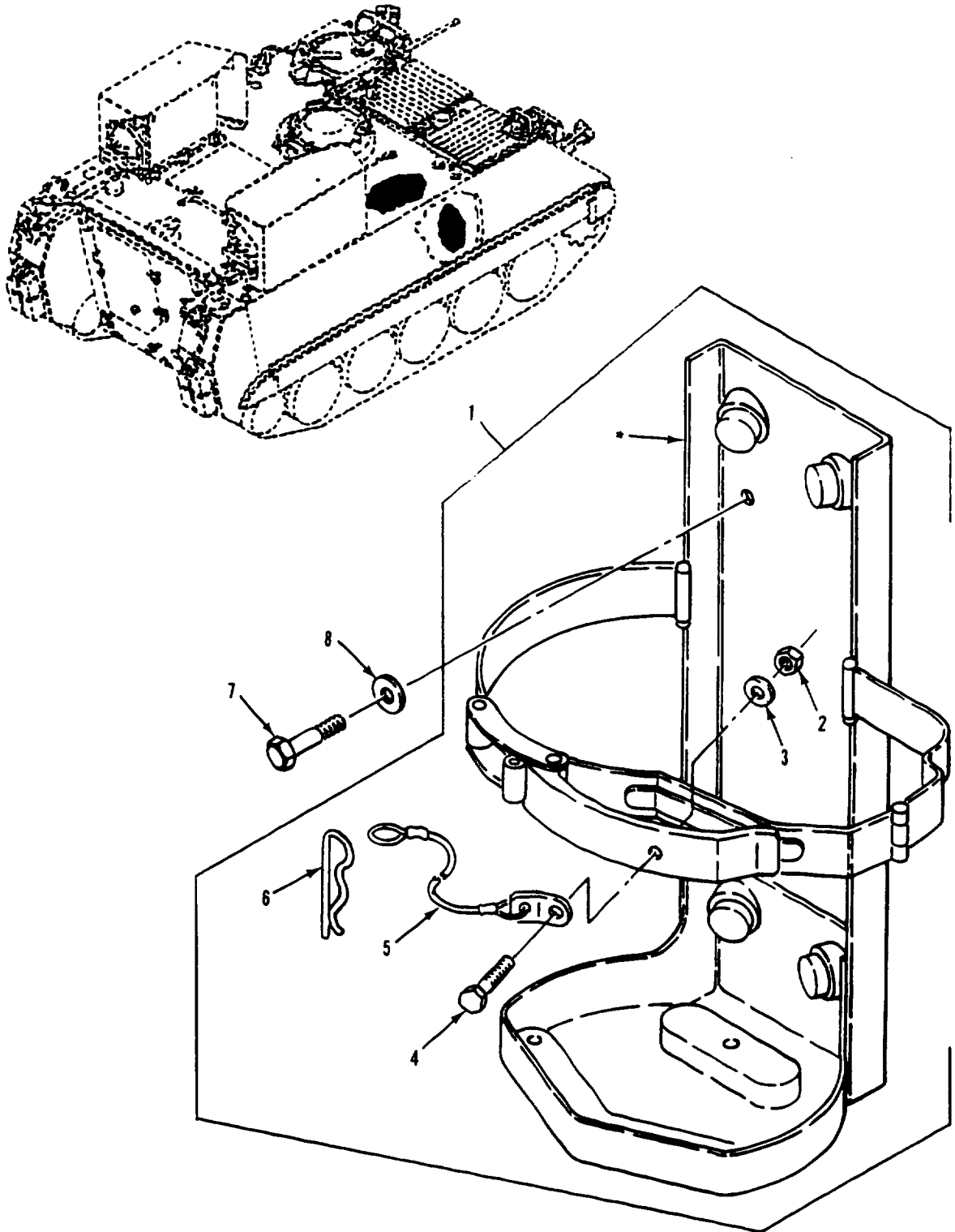

* COMPONENT OF ITEM

Figure 301. Fire Extinguisher Mount and Related Hardware
(M1059A3)

SECTION II

TM 9-2350-277-24P

(1) ITEM NO	(2) SMR	(3) NSN	(4) CAGE	(5) PART NUMBER	(6) DESCRIPTION AND USABLE ON CODE (UOC)	(7) QTY
					GROUP 1808 STOWAGE RACKS, BOXES, STRAPS CONTINUED FIG. 301 FIRE EXTINGUISHER MOUNT AND RELATED HARDWARE (M1059A3)	
1	PAOZZ	4210-01-251-6276	19207	12313975	BRACKET, FIRE EXTING..... UOC:AP6,	2
2	PAOZZ	5310-00-877-5796	96906	MS21044N4	.NUT, SELF-LOCKING, HE..... UOC:AP6,	1
3	PAOZZ	5310-00-809-4058	96906	MS27183-10	.WASHER, FLAT..... UOC:AP6,	1
4	PAOZZ	5305-00-068-7837	80204	B1821BH025C063N	.SCREW, CAP, HEXAGON H..... UOC:AP6,	1
5	PAOZZ	4010-00-878-2627	19207	11613002-3	.WIRE ROPE ASSEMBLY,..... UOC:AP6,	1
6	PAOZZ	5315-00-598-5808	19207	7752865	.PIN, LOCK..... UOC:AP6,	1
7	PAOZZ	5305-00-543-4372	80204	B1821BH038C075N	SCREW, CAP, HEXAGON H..... UOC:AP6,	8
8	PAOZZ	5310-00-080-6004	96906	MS27183-14	WASHER, FLAT..... UOC:AP6,	8

END OF FIGURE

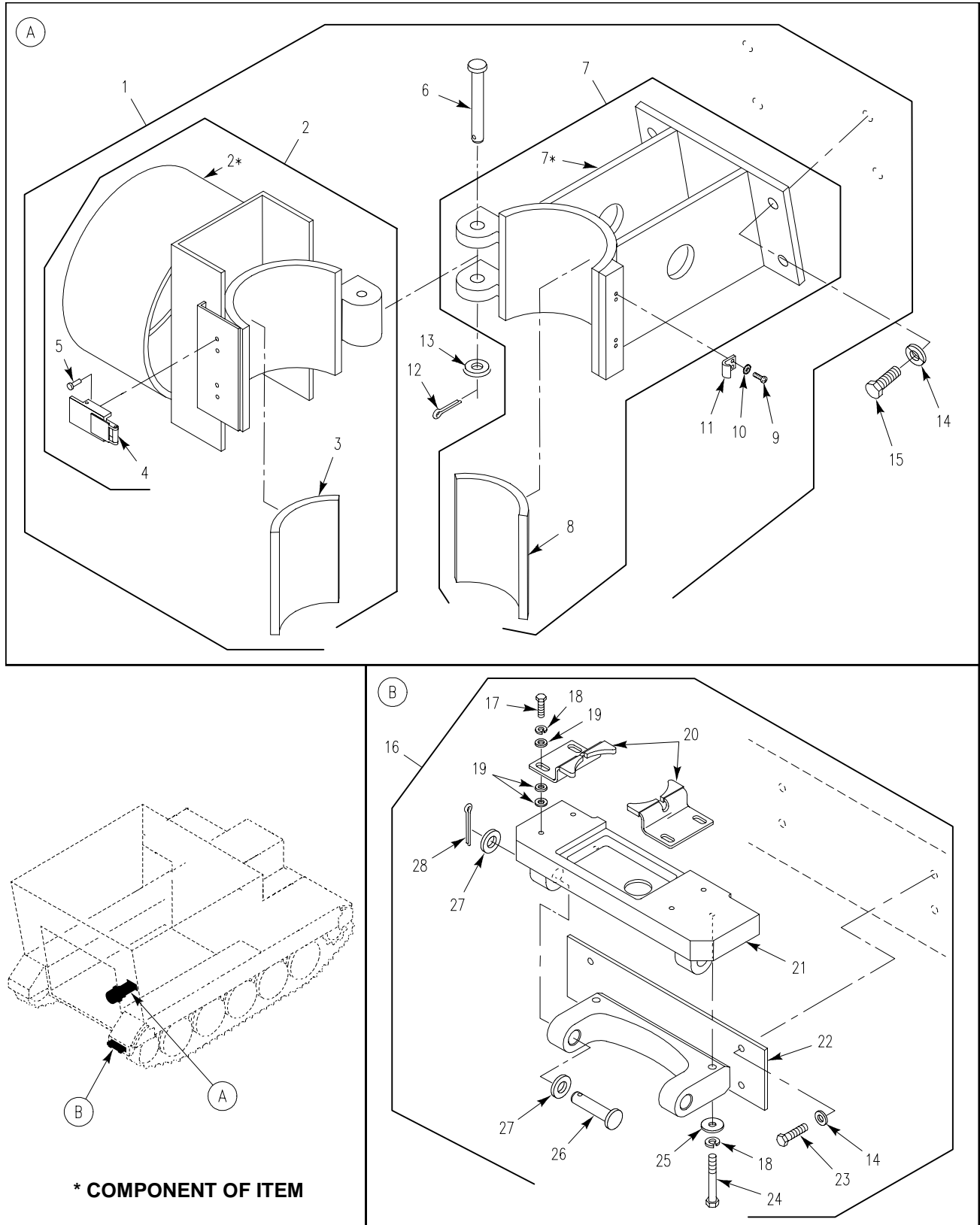

Figure 302. Antenna Mast Mounting Hardware (M1068A3)

SECTION II

TM 9-2350-277-24P

(1) ITEM NO	(2) SMR	(3) NSN	(4) CAGE	(5) PART NUMBER	(6) DESCRIPTION AND USABLE ON CODE (UOC)	(7) QTY
					GROUP 1808 STOWAGE RACKS, BOXES, STRAPS CONTINUED FIG. 302 ANTENNA MAST MOUNTING HARDWARE (M1068A3)	
1	A0000		19207	12384072-1	BRACKET ASSEMBLY, AN..... UOC: AP3,	1
2	PA000		19207	12384071-7	. BRACKET, MOUNTING..... UOC: AP3,	1
3	PAOZZ		19207	12384071-8	. . RUBBER STRIP..... UOC: AP3,	1
4	PAOZZ	5340-00-178-7870	96906	MS18015-2	. . LATCH..... UOC: AP3,	2
5	PAOZZ	5320-00-954-9568	96906	MS20604AD4W3	. . RIVET, BLIND..... UOC: AP3,	4
6	PAOZZ	5315-00-999-4235	96906	MS20392-5C107	. PIN, STRAIGHT, HEADED..... UOC: AP3,	1
7	PA000		19207	12384058-8	. BASE, ANTENNA SUPPOR..... UOC: AP3,	1
8	PAOZZ	5330-01-497-5154	19207	12384058-9	. . RUBBER STRIP..... UOC: AP3,	1
9	PAOZZ	5305-00-993-0190	96906	MS35206-214	. SCREW, MACHINE..... UOC: AP3,	4
10	PAOZZ	5310-00-616-3554	96906	MS35335-29	. WASHER, LOCK..... UOC: AP3,	4
11	PAOZZ	5340-00-237-6254	96906	MS18015-3	. STRIKE, CATCH..... UOC: AP3,	2
12	PAOZZ	5315-00-816-1794	89749	IF316	. PIN, COTTER..... UOC: AP3,	1
13	PAOZZ	5310-01-280-5796	96906	MS27183-57	. WASHER, FLAT..... UOC: AP3,	1
14	PAOZZ	5310-01-280-5796	96906	MS27183-57	WASHER, FLAT..... UOC: AP3,	8
15	PAOZZ	5305-00-543-2419	80204	B1821BH038C113N	SCREW, CAP, HEXAGON H..... UOC: AP3,	4
16	PA000	5985-01-497-5580	19207	12474765	BASE ASSY, ANTENNA M..... UOC: AP3,	1
17	PAOZZ	5305-00-543-4372	80204	B1821BH038C075N	. SCREW, CAP, HEXAGON H..... UOC: AP3,	4
18	PAOZZ	5310-00-984-7042	96906	MS35338-141	. WASHER, LOCK..... UOC: AP3,	6
19	PAOZZ	5310-01-280-5796	96906	MS27183-57	. WASHER, FLAT..... UOC: AP3,	12
20	PAOZZ		19207	12474762	. BRACKET, BASE ASSY..... UOC: AP3,	2
21	PAOZZ	5985-01-497-5633	19207	12474764	. BASE, ANTENNA MAST..... UOC: AP3,	1
22	PAOZZ		19207	12474763	. BRACKET, SUPPORT..... UOC: AP3,	1
23	PAOZZ	5305-00-068-0510	80204	B1821BH038C100N	. SCREW, CAP, HEXAGON H..... UOC: AP3,	4
24	PAOZZ	5305-00-781-3926	80204	B1821BH038C275N	. SCREW, CAP, HEXAGON H..... UOC: AP3,	2
25	PAOZZ	5310-00-728-9957	19200	10910174-22	. WASHER, FLAT..... UOC: AP3,	2
26	PAOZZ	5315-00-075-3010	96906	MS20392-10C105	. PIN, STRAIGHT, HEADED..... UOC: AP3,	2
27	PAOZZ	5310-00-809-8533	96906	MS27183-23	. WASHER, FLAT..... UOC: AP3,	2
28	PAOZZ	5315-00-234-1627	96906	MS24665-391	. PIN, COTTER..... UOC: AP3,	2

END OF FIGURE

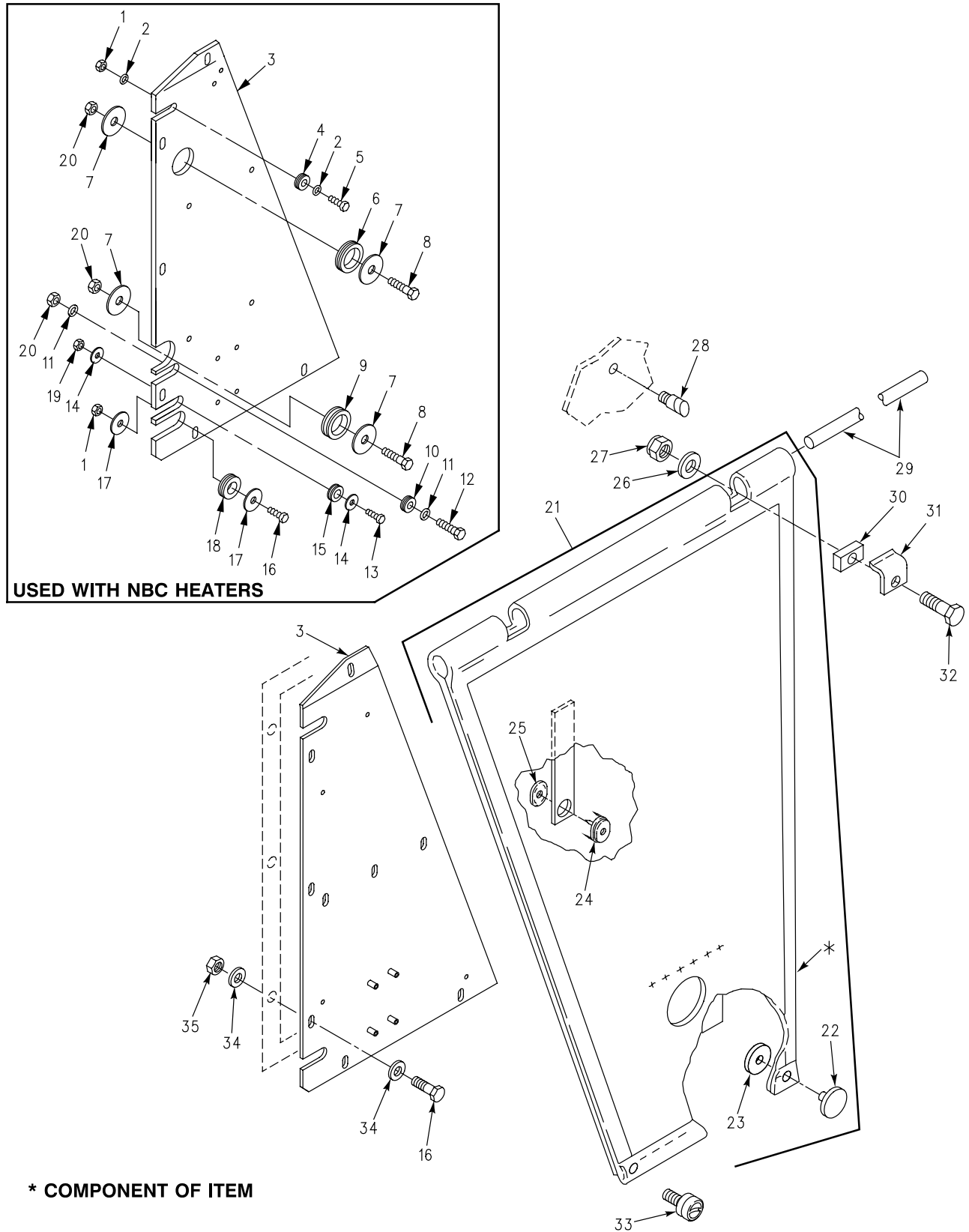

Figure 303. Blackout Curtain Assembly
(M1068A3, M577A3)

SECTION II

TM 9-2350-277-24P

(1) ITEM NO	(2) SMR	(3) NSN	(4) CAGE	(5) PART NUMBER	(6) DESCRIPTION AND USABLE ON CODE (UOC)	(7) QTY
					GROUP 22 BODY, CHASSIS OR HULL AND ACCESSORY ITEMS GROUP 2201 CANVAS, RUBBER OR PLASTIC ITEMS FIG. 303 BLACKOUT CURTAIN ASSEMBLY (M577A3,M1068A3)	
1	PAOZZ		81349	M45913/1-6CG5Z	NUT, SELF-LOCKING, HE USED WHEN NBC KIT NOT INSTALLED.....	2
2	PAOZZ	5310-00-167-0821	88044	AN960-616	UOC:AP5, WASHER, FLAT USED WHEN NBC KIT NOT INSTALLED.....	2
3	PAOZZ	2510-01-369-9170	19207	12382114	UOC:AP5, PANEL, BODY, VEHICULA.....	1
3	PAOZZ		19207	12474806	UOC:AP3, FRAME SECTION CURTA USED WHEN NBC KIT INSTALLED.....	1
4	PAOZZ	5325-00-795-0719	96906	MS35489-43	UOC:AP5, GROMMET, NONMETALLIC USED WHEN NBC KIT IS NOT INSTALLED.....	1
5	PAOZZ	5305-00-543-2419	80204	B1821BH038C113N	UOC:AP5, SCREW, CAP, HEXAGON H USED WHEN NBC KIT NOT INSTALLED.....	1
6	PAOZZ	5325-00-285-3345	96906	MS35489-56	UOC:AP5, GROMMET USED WHEN NBC KIT NOT INSTALLED.....	2
7	PAOZZ	5310-00-167-0770	80205	AN970-8	UOC:AP5, WASHER, FLAT USED WHEN NBC KIT NOT INSTALLED.....	4
8	PAOZZ	5305-00-725-2317	80204	B1821BH050C150N	UOC:AP5, SCREW, CAP, HEXAGON H USED WHEN NBC KIT NOT INSTALLED.....	2
9	PAOZZ	5325-00-174-9328	96906	MS35489-114	UOC:AP5, GROMMET, NONMETALLIC USED WHEN NBC KIT NOT INSTALLED.....	1
10	PAOZZ	5325-00-285-8363	96906	MS35489-45	UOC:AP5, GROMMET, NONMETALLIC USED WHEN NBC KIT NOT INSTALLED.....	1
11	PAOZZ	5310-00-167-0823	88044	AN960-816	UOC:AP5, WASHER, FLAT USED WHEN NBC IS NOT INSTALLED.....	2
12	PAOZZ	5305-00-071-2067	80204	B1821BH050C125N	UOC:AP5, SCREW, CAP, HEXAGON H USED WHEN NBC KIT NOT INSTALLED.....	2
13	PAOZZ	5305-00-225-3843	80204	B1821BH025C100N	UOC:AP5, SCREW, CAP, HEXAGON H USED WHEN NBC KIT NOT INSTALLED.....	1
14	PAOZZ	5310-00-167-0766	80205	AN970-4	UOC:AP5, WASHER, FLAT USED WHEN NBC KIT NOT INSTALLED.....	2
15	PAOZZ	5325-00-185-0001	96906	MS35489-46	UOC:AP5, GROMMET, NONMETALLIC USED WHEN NBC KIT NOT INSTALLED.....	1
16	PAOZZ	5305-00-068-0511	80204	B1821BH038C125N	UOC:AP5, SCREW, CAP, HEXAGON H.....	6
17	PAOZZ	5310-00-167-0768	88044	AN970-6	UOC:AP3, AP5, WASHER, FLAT USED WHEN NBC KIT NOT INSTALLED.....	2
18	PAOZZ	5325-00-171-6387	96906	MS35489-51	UOC:AP5, GROMMET, NONMETALLIC USED WHEN NBC KIT NOT INSTALLED.....	1
19	PAOZZ		81349	M45913/1-4CG5Z	UOC:AP5, NUT, SELF-LOCKING, H USED WHEN NBC KIT NOT INSTALLED.....	1

SECTION II

TM 9-2350-277-24P

(1) ITEM NO	(2) SMR	(3) NSN	(4) CAGE	(5) PART NUMBER	(6) DESCRIPTION AND USABLE ON CODE (UOC)	(7) QTY
20	PAOZZ	5310-00-225-6993	81349	M45913/1-8CG5Z	NUT, SELF-LOCKING, H USED WHEN NBC KIT NOT INSTALLED.....	3
21	PAOOO	7230-00-910-3699	19207	10949620	UOC:AP5, CURTAIN, BLACKOUT.....	1
22	PAOZZ	5325-00-359-6844	96906	MS27980-1B	UOC:AP3, AP5, .CAP, SNAP FASTENER.....	4
23	PAOZZ	5325-00-285-6250	96906	MS27980-6B	UOC:AP3, AP5, .SOCKET, SNAP FASTENE.....	4
24	XDOZZ	5325-00-281-4356	96906	MS27977-1B	UOC:AP3, AP5, .SOCKET, SNAP FASTENE.....	2
25	PAOZZ	5325-00-276-4283	96906	MS27977-3B	UOC:AP3, AP5, .CLINCH PLATE, SNAP F.....	2
26	PAOZZ	5310-00-809-3078	96906	MS27183-11	UOC:AP3, AP5, WASHER, FLAT.....	2
27	PAOZZ		81349	M45913/3-4CG8Z	UOC:AP3, AP5, NUT, SELF-LOCKING, HE.....	2
28	PAOZZ	5325-00-174-2882	96906	MS27977-37N	UOC:APC, AP5, STUD, SNAP FASTENER.....	2
29	PAOZZ	5340-00-099-5705	19207	10917942	UOC:AP3, AP5, ROD, STRAIGHT, HEADLE.....	1
30	PAOZZ	2510-00-054-8372	19207	10917936	UOC:AP3, AP5, BLOCK, MOUNTING.....	2
31	PAOZZ	5340-00-970-3479	19207	10917943	UOC:AP3, AP5, CLIP, SPRING TENSION.....	2
32	PAOZZ	5305-00-225-3843	80204	B1821BH025C100N	UOC:AP3, AP5, SCREW, CAP, HEXAGON H.....	2
33	PAOZZ	5325-00-904-9606	96906	MS27980-18B	UOC:AP3, AP5, STUD, SNAP FASTENER.....	2
34	PAOZZ	5310-00-809-4061	96906	MS27183-15	UOC:AP3, AP5, WASHER, FLAT.....	12
35	PAOZZ		81349	M45913/3-6CG8Z	UOC:AP3, AP5, NUT, SELF-LOCKING, HE.....	6

END OF FIGURE

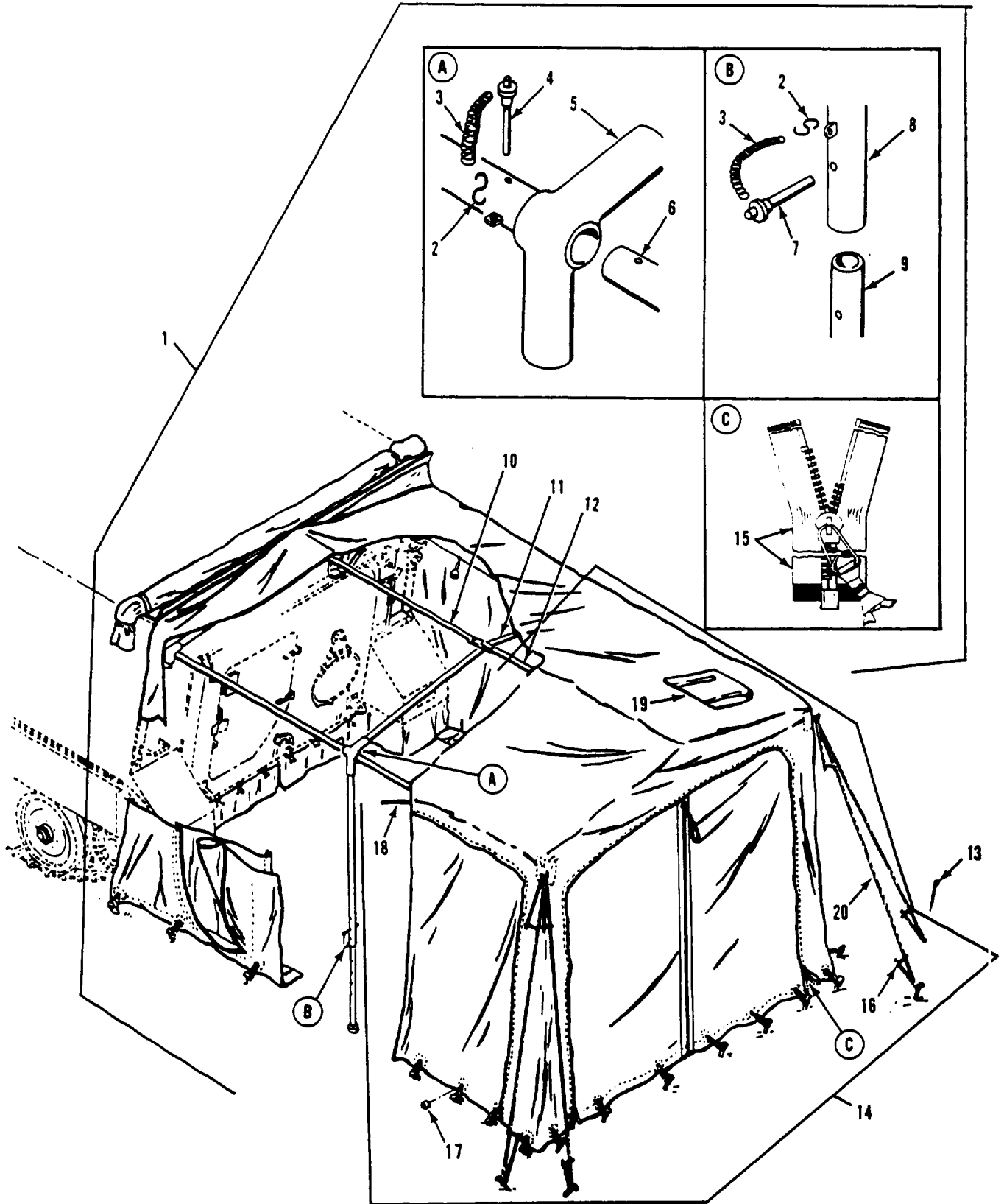

Figure 304. Extension Cover Tent Assembly (M577A3)

SECTION II

TM 9-2350-277-24P

(1) ITEM NO	(2) SMR	(3) NSN	(4) CAGE	(5) PART NUMBER	(6) DESCRIPTION AND USABLE ON CODE (UOC)	(7) QTY
					GROUP 2201 CANVAS, RUBBER OR PLASTIC ITEMS CONTINUED FIG. 304 EXTENSION COVER TENT ASSEMBLY (M577A3)	
1	AOOOO		19207	10918155	FRAME,VEHICLE COVER..... UOC:AP5,	1
2	PAOZZ	4030-00-930-3154	96906	MS87006-51	.HOOK,CHAIN,S..... UOC:AP5,	6
3	MOOZZ		19207	10918155-1	.CHAIN,WELDLESS MAKE FROM CHAIN, 10001, 42C14856-305; 8 LINKS..... UOC:AP5,	6
4	PAOZZ	5315-00-082-1836	96906	MS17984C625	.PIN,QUICK RELEASE..... UOC:AP5,	2
5	PAOZZ	4710-00-861-2041	19207	10932342	.TUBE ASSEMBLY,METAL..... UOC:AP5,	2
6	PAOZZ	2510-00-060-7242	19207	10932317	.FRAME SECTION,STRUC..... UOC:AP5,	2
7	PAOZZ	5315-00-933-3195	96906	MS17984-620	.PIN,QUICK RELEASE..... UOC:AP5,	4
8	PAOZZ	2510-00-933-6942	19207	10918143	.FRAME SECTION,STRUC..... UOC:AP5,	4
9	PAOZZ	2540-00-933-6951	19207	10918135	.SLIDE TUBE,COVER EX..... UOC:AP5,	4
10	PAOZZ	2510-00-933-6938	19207	10918147-2	.FRAME SECTION,STRUC..... UOC:AP5,	1
11	PAOZZ	4710-00-998-4738	19207	10918148	.TUBE,BENT,METALLIC..... UOC:AP5,	3
12	PAOZZ	2590-00-065-0839	19207	10918147-1	.BRACKET,VEHICULAR C..... UOC:AP5,	1
13	PAOZZ	8340-00-823-7451	70167	23B28126-1	PIN,TENT..... UOC:AP5,	48
14	PAOFF	8340-00-134-7512	19207	11617260	TENT..... UOC:AP5,	1
15	PAFZZ	5325-01-235-3610	19207	12349611	.FASTENER,SLIDE,INTE..... UOC:AP5,	11
16	XDOZZ	8340-00-205-2759	70167	23B28045-1	.SLIP,TENT LINE..... UOC:AP5,	8
17	PAOZZ	5325-00-291-0293	96906	MS20230BS3	.GROMMET,METALLIC..... UOC:AP5,	35
18	MOOZZ		19207	11617260-16	.CORD,COTTON MAKE FROM CORD, 81348, TC571TY1CL2SZ12..... UOC:AP5,	1
19	MOOZZ		19207	11617260-57	.CORD,COTTON MAKE FROM CORD, 81348, TC571TY1CL2SZ12..... UOC:AP5,	2
20	MOOZZ		19207	11617260-54	.LINE,TENT MAKE FROM ROPE, 81349, A-A-50057..... UOC:AP5,	4

END OF FIGURE

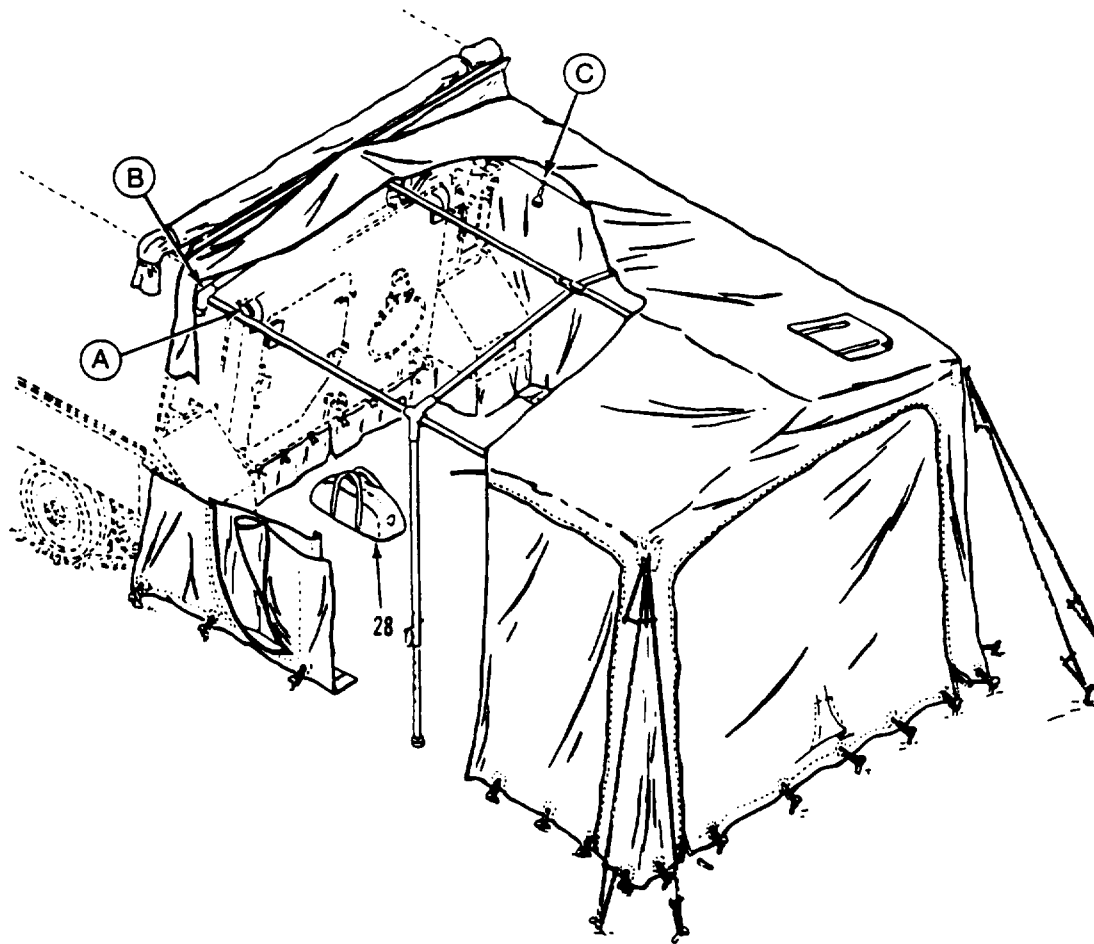
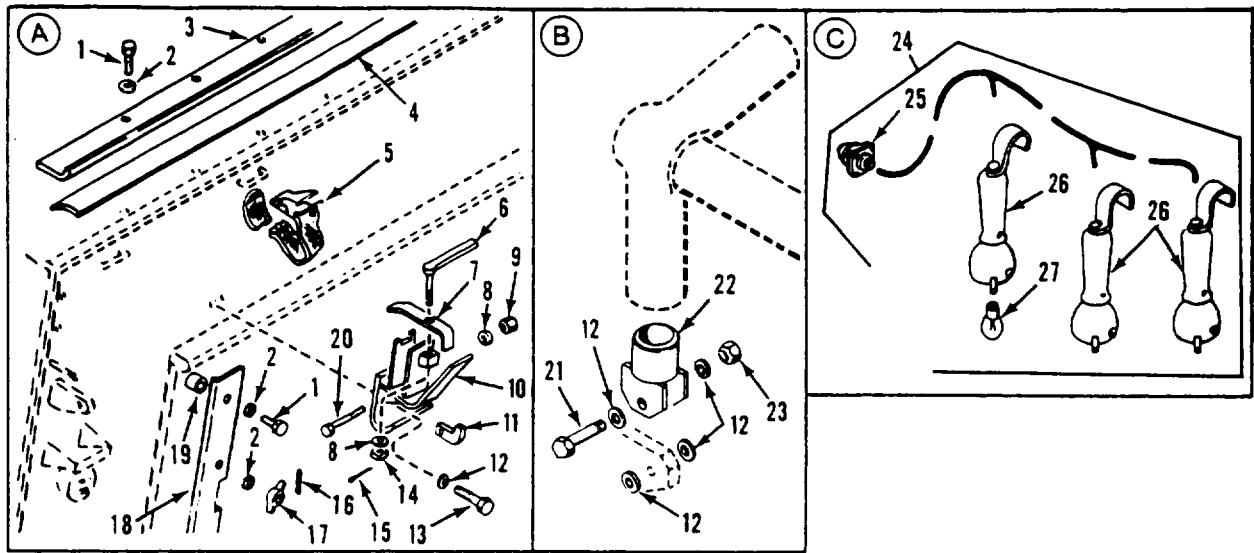

Figure 305. Extension Cover Mounting Hardware (M577A3)

SECTION II

TM 9-2350-277-24P

(1) ITEM NO	(2) SMR	(3) NSN	(4) CAGE	(5) PART NUMBER	(6) DESCRIPTION AND USABLE ON CODE (UOC)	(7) QTY
					GROUP 2201 CANVAS, RUBBER OR PLASTIC ITEMS CONTINUED FIG. 305 EXTENSION COVER MOUNTING HARDWARE (M577A3)	
1	PAOZZ	5305-01-386-0489	80204	B1821AH038C100N	SCREW,CAP,HEXAGON H..... UOC:AP5,	11
2	PAOZZ	5310-00-809-4061	96906	MS27183-15	WASHER,FLAT..... UOC:AP5,	17
3	PAOZZ	5340-00-933-6939	19207	10918140	BRACKET,ANGLE..... UOC:AP5,	1
4	PAOZZ	5330-00-006-2403	19207	10932239-4	RUBBER STRIP..... UOC:AP5,	1
5	PAOZZ	5340-00-964-6313	19207	8690541	STRAP,WEBBING..... UOC:AP5,	4
6	PAOZZ	5340-00-967-1669	19207	10932340	HANDLE,MANUAL CONTR..... UOC:AP5,	2
7	PAOZZ	5340-00-933-6944	19207	10932338	STRAP,RETAINING..... UOC:AP5,	2
8	PAOZZ	5310-00-080-6004	96906	MS27183-14	WASHER,FLAT..... UOC:AP5,	4
9	PAOZZ	5310-00-087-4652	96906	MS51922-17	NUT,SELF-LOCKING,HE..... UOC:AP5,	2
10	PAOZZ	5340-00-933-6950	19207	10932346	BRACKET,MOUNTING..... UOC:AP5,	2
11	PAOZZ	3040-00-933-6943	19207	10932339	PAWL..... UOC:AP5,	2
12	PAOZZ	5310-00-809-5998	96906	MS27183-18	WASHER,FLAT..... UOC:AP5,	12
13	PAOZZ	5305-00-071-2067	80204	B1821BH050C125N	SCREW,CAP,HEXAGON H..... UOC:AP5,	4
14	PAOZZ	5310-00-221-4678	96906	MS21304-3	NUT,PLAIN,SQUARE..... UOC:AP5,	2
15	PAOZZ	5315-00-839-5820	96906	MS24665-134	PIN,COTTER..... UOC:AP5,	2
16	PAOZZ	5315-00-844-4789	96906	MS16562-23	PIN,SPRING..... UOC:AP5,	6
17	PAOZZ	5310-01-080-2211	96906	MS35426-31	NUT,PLAIN,WING..... UOC:AP5,	6
18	PAOZZ	2590-01-311-1718	19207	11633146-5	BEZEL,AUTOMOTIVE TR LEFT..... UOC:AP5,	1
18	PAOZZ	2590-01-312-7356	19207	11633146-6	MOLDING,METAL RIGHT..... UOC:AP5,	1
19	PAOZZ	5365-00-400-7638	19207	11633159	SPACER,SLEEVE..... UOC:AP5,	2
20	PAOZZ	5305-00-964-0503	80204	B1821BH038C500N	SCREW,CAP,HEXAGON H..... UOC:AP5,	2
21	PAOZZ	5305-00-071-2073	80204	B1821BH050C250N	SCREW,CAP,HEXAGON H..... UOC:AP5,	2
22	PAOZZ	2540-00-933-6940	19207	10918142	END FITTING,SUPPORT..... UOC:AP5,	2
23	PAOZZ	5310-00-225-6993	96906	MS51922-33	NUT,SELF-LOCKING,HE..... UOC:AP5,	2
24	PAOZZ	6250-00-933-6964	19207	10918129	LAMPHOLDER ASSEMBLY..... UOC:AP5,	2
25	PAOZA	5935-01-092-1611	96906	MS3456W12S-3P	.CONNECTOR,PLUG,ELEC..... UOC:AP5,	1
26	PAOZZ	6230-00-086-4293	13445	DL-38	.LIGHT,EXTENSION..... UOC:AP5,	3
27	PAOZZ	6240-00-155-7965	96906	MS35478-315	.LAMP,INCANDESCENT..... UOC:AP5,	3
28	PAOZZ	5140-00-473-6256	18876	6571860	BAG,TOOL,SACHEL..... UOC:AP5,	2

END OF FIGURE

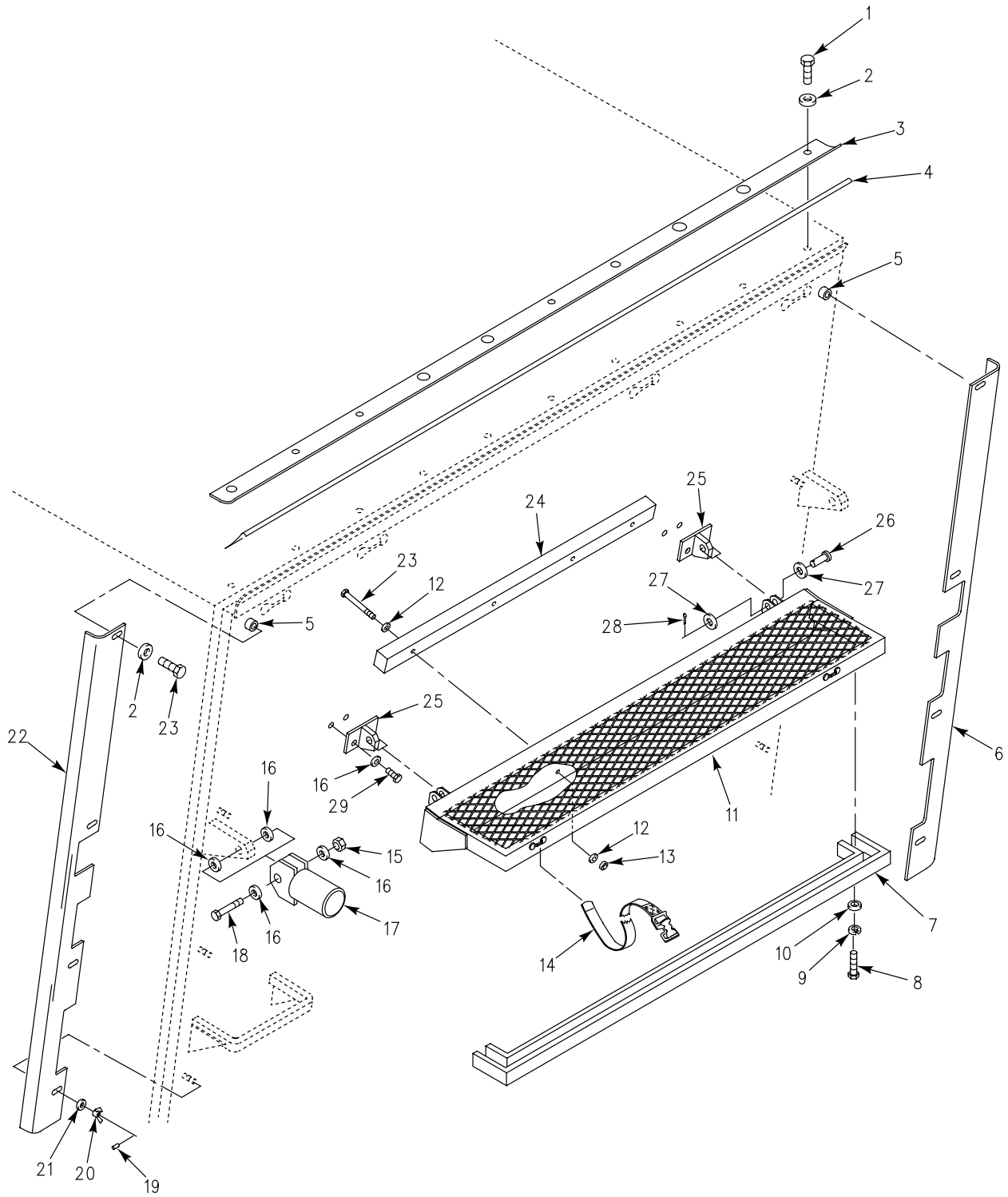

Figure 306. Extension Cover Mounting Hardware (M1068A3)

SECTION II

TM 9-2350-277-24P

(1) ITEM NO	(2) SMR	(3) NSN	(4) CAGE	(5) PART NUMBER	(6) DESCRIPTION AND USABLE ON CODE (UOC)	(7) QTY
GROUP 2201 CANVAS, RUBBER OR PLASTIC ITEMS CONTINUED FIG. 306 EXTENSION COVER MOUNTING HARDWARE (M1068A3)						
1	PAOZZ	5305-00-068-0510	80204	B1821BH038C100N	SCREW,CAP,HEXAGON H..... UOC:AP3,	11
2	PAOZZ	5310-00-809-4061	96906	MS27183-15	WASHER,FLAT..... UOC:AP3,	17
3	PAOZZ	5340-00-933-6939	19207	10918140	BRACKET,ANGLE..... UOC:AP3,	1
4	PAOZZ	5330-00-006-2403	19207	10932239-4	RUBBER STRIP..... UOC:AP3,	1
5	PAOZZ	5365-00-400-7638	19207	11633159	SPACER,SLEEVE..... UOC:AP3,	2
6	PAOZZ	2540-00-762-1818	19207	11633146-2	PLATE,RETAINING..... UOC:AP3,	1
7	PAOZZ		19207	12382486	PAD,CUSHIONING..... UOC:AP3,	1
8	PAOZZ	5305-00-225-3843	80204	B1821BH025C100N	SCREW,CAP,HEXAGON H..... UOC:AP3,	6
9	PAOZZ	5310-00-582-5965	96906	MS35338-44	WASHER,LOCK..... UOC:AP3,	6
10	PAOZZ	5310-00-395-3602	19200	10910174-34	WASHER,FLAT..... UOC:AP3,	6
11	PAOZZ	8145-01-497-6117	19207	12382515	FRAME,STOWAGE..... UOC:AP3,	1
12	PAOZZ	5310-00-866-5293	19200	10910174-4	WASHER,FLAT..... UOC:AP3,	8
13	PAOZZ	5310-00-950-0039	96906	MS21044N6	NUT,SELF-LOCKING,HE..... UOC:AP3,	4
14	XDOZZ	5340-00-930-5035	19207	8690542	STRAP,WEBBING..... UOC:AP3,	2
15	PAOZZ	5310-00-225-6993	96906	MS51922-33	NUT,SELF-LOCKING,HE..... UOC:AP3,	2
16	PAOZZ	5310-00-809-5998	96906	MS27183-18	WASHER,FLAT..... UOC:AP3,	12
17	PAOZZ	2540-00-933-6940	19207	10918142	END FITTING,SUPPORT..... UOC:AP3,	2
18	PAOZZ	5305-00-071-2073	80204	B1821BH050C250N	SCREW,CAP,HEXAGON H..... UOC:AP3,	2
19	PAOZZ	5315-00-844-4789	96906	MS16562-23	PIN,SPRING..... UOC:AP3,	6
20	PAOZZ	5310-01-080-2211	96906	MS35426-31	NUT,PLAIN,WING..... UOC:AP3,	6
21	PAOZZ	5310-00-809-4061	96906	MS27183-15	WASHER,FLAT..... UOC:AP3,	6
22	PAOZZ	2540-00-762-1817	19207	11633146-1	PLATE,RETAINING..... UOC:AP3,	1
23	PAOZZ	5305-01-407-7186	80204	B1821BH038F450N	SCREW,CAP,HEXAGON H..... UOC:AP3,	4
24	PAOZZ	5340-01-368-5405	19207	12382113	PAD,CUSHIONING..... UOC:AP3,	2
25	PAOZZ	5340-01-369-1739	19207	12384033	BRACKET,MOUNTING..... UOC:AP3,	1
26	PAOZZ	5315-00-957-9368	96906	MS20392-9C55	PIN,STRAIGHT,HEADED..... UOC:AP3,	2
27	XDOZZ	5310-00-003-9174	96906	MS27183-21	WASHER,FLAT..... UOC:AP3,	4
28	PAOZZ	5315-00-012-0123	96906	MS24665-355	PIN,COTTER..... UOC:AP3,	2
29	PAOZZ	5305-00-732-0511	80204	B1821BH050C113N	SCREW,CAP,HEXAGON H..... UOC:AP3,	1

END OF FIGURE

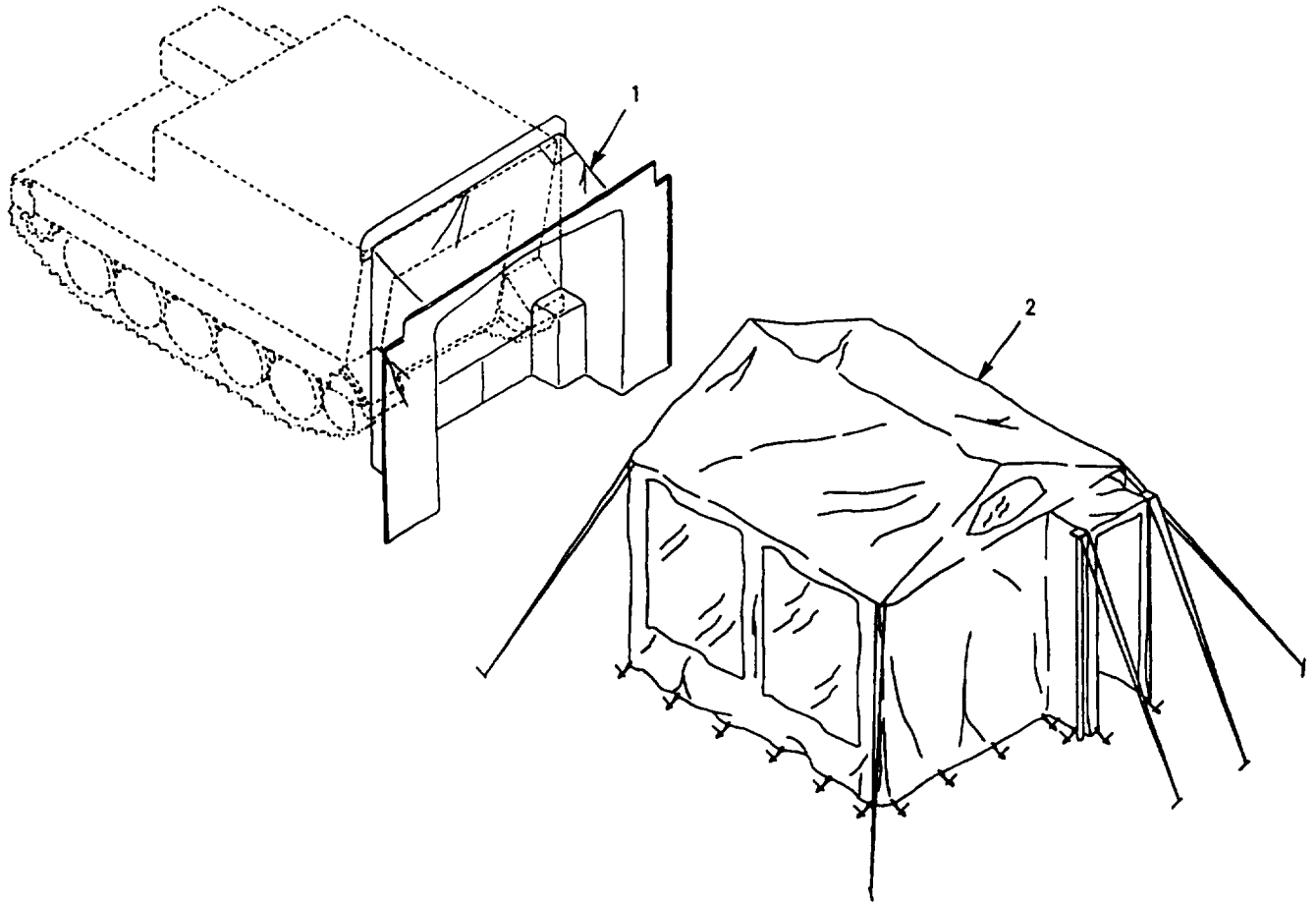

Figure 307. Extension Cover and Boot Wall Mounting
(M1068A3)

SECTION II

TM 9-2350-277-24P
C01

(1) ITEM NO	(2) SMR	(3) NSN	(4) CAGE	(5) PART NUMBER	(6) DESCRIPTION AND USABLE ON CODE (UOC)	(7) QTY
					GROUP 2201 CANVAS, RUBBER OR PLASTIC ITEMS CONTINUED FIG. 307 EXTENSION COVER AND BOOT WALL MOUNTING (M1068A3)	
1	PAOZZ	8340-01-378-8301	81337	5-4-7484-1	BOOTWALL,TENT GREEN..... UOC:AP3,	1
1	PAOZZ	8340-01-380-2241	81337	5-4-7484-2	BOOTWALL,TENT TAN..... UOC:AP3,	1
2	PAOFF	8340-01-323-2454	81337	5-4-6340-1	COMMAND POST SYSTEM GREEN, SEE TM 10-5410-229-13&P FOR REPAIR PARTS... UOC:AP3,	1
2	PAOFF	8340-01-334-7529	81337	5-4-6340-2	COMMAND POST SYSTEM TAN, SEE TM 10-5410-229-13&P FOR REPAIR PARTS... UOC:AP3,	1

END OF FIGURE

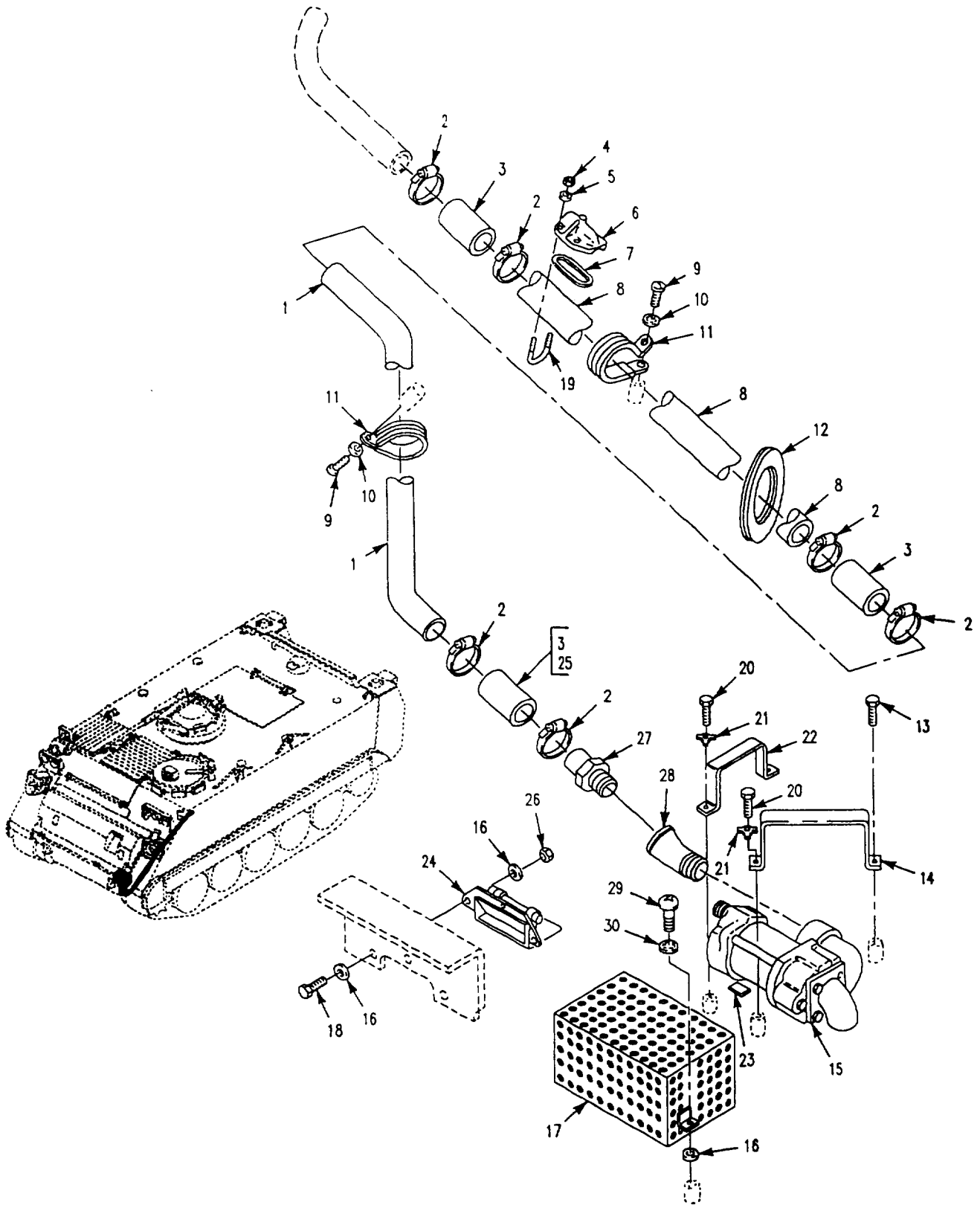

Figure 308. Bilge Pump, Front

SECTION II

TM 9-2350-277-24P

(1) ITEM NO	(2) SMR	(3) NSN	(4) CAGE	(5) PART NUMBER	(6) DESCRIPTION AND USABLE ON CODE (UOC)	(7) QTY
GROUP 2205 BILGE PUMPS FIG. 308 BILGE PUMP, FRONT						
1	PAOZZ	4710-01-248-7773	19207	12349904	TUBE, BENT, METALLIC.....	1
2	PAOZZ	4730-00-908-3193	96906	MS35842-12	CLAMP, HOSE.....	6
3	MOOZZ		19207	12349846-1	UOC: APC, AP3, AP5, AP6, AP8, HOSE, NONMETALLIC MAKE FROM HOSE, 19207, 11662995-3.....	1
3	PAOZZ	4720-01-119-8102	96906	MS521303B212R	UOC: APC, AP3, AP5, AP6, AP8, HOSE, NONMETALLIC.....	2
3	MOOZZ		96906	MS521303B212R	UOC: AP2, HOSE, NONMETALLIC MAKE FROM HOSE, 96906, MS521303B212R.....	1
4	PAOZZ	5310-00-877-5797	96906	MS21044N3	UOC: AP3, AP5, NUT, SELF-LOCKING, HE.....	4
5	PAOZZ	5310-00-809-8546	96906	MS27183-8	WASHER, FLAT.....	4
6	PAOZZ	9330-00-782-1832	19207	10949867	WINDOW, OBSERVATION.....	1
7	PAOZZ	5330-00-778-4756	19207	10949865	GASKET.....	1
8	PAOZZ	4710-00-781-5613	19207	8763421	TUBE, METALLIC.....	1
9	PAOZZ	5305-00-984-6211	96906	MS35206-264	SCREW, MACHINE.....	2
10	PAOZZ	5310-00-576-5752	96906	MS35333-39	WASHER, LOCK.....	2
11	PAOZZ	5340-00-050-2760	96906	MS21322-48	CLAMP, LOOP.....	1
11	PAOZZ	5340-00-922-6302	96906	MS21333-81	UOC: AP3, AP5, CLAMP, LOOP.....	2
11	PAOZZ	5340-00-922-6302	96906	MS21333-81	UOC: APC, AP2, AP6, AP8, CLAMP, LOOP.....	1
12	PAOZZ	5325-00-763-3647	19207	10865843	UOC: AP3, AP5, GROMMET, NONMETALLIC.....	1
13	PAOZZ	5305-00-068-0508	80204	B1821BH025C075N	SCREW, CAP, HEXAGON H.....	1
14	PAOZZ	5340-00-880-8204	19207	10886708	STRAP, RETAINING.....	1
15	PAOZZ	4320-00-679-9643	96046	L32-246	PUMP, ROTARY FRONT.....	1
16	PAOZZ	5310-00-809-4058	96906	MS27183-10	WASHER, FLAT.....	8
17	PAOZZ	4730-01-241-2463	19207	12349903	STRAINER, BILGE PUMP.....	1
18	PAOZZ	5305-01-389-7984	80204	B1821AH025C100N	SCREW, CAP, HEXAGON H.....	3
19	PAOZZ	5306-00-880-9783	19207	10949866	UOC: APC, AP3, AP5, AP6, AP8, BOLT, U.....	2
20	PAOZZ	5305-00-068-7837	80204	B1821BH025C063N	SCREW, CAP, HEXAGON H.....	3
21	PAOZZ	5310-00-572-0741	19207	8704692	WASHER, KEY.....	3
22	PAOZZ	5340-00-016-0034	19207	10886707	STRAP, RETAINING.....	1
23	PAOZZ	2590-00-938-5914	19207	8763469	CUSHION, BILGE PUMP.....	1
24	PAOZZ	4820-00-840-9529	19207	8763482	VALVE, FLAP, BILGE.....	1
25	MOOZZ		19207	12382293-1	HOSE, NONMETALLIC MAKE FROM HOSE, 19207, 11662995-3.....	1
26	PAOZZ	5310-00-088-1251	96906	MS51922-1	UOC: AP2, NUT, SELF-LOCKING, HE.....	3
27	PAOZZ	4730-00-679-7997	19207	8763473	ADAPTER, STRAIGHT, PI.....	1
28	PAOZZ	4730-00-137-9218	96906	MS39231-7	ELBOW, PIPE.....	1
29	PAOZZ	5305-00-988-1724	96906	MS35206-280	UOC: APC, AP3, AP5, AP6, AP8, SCREW, MACHINE.....	2
30	PAOZZ	5310-00-550-1130	96906	MS35333-40	WASHER, LOCK.....	2

END OF FIGURE

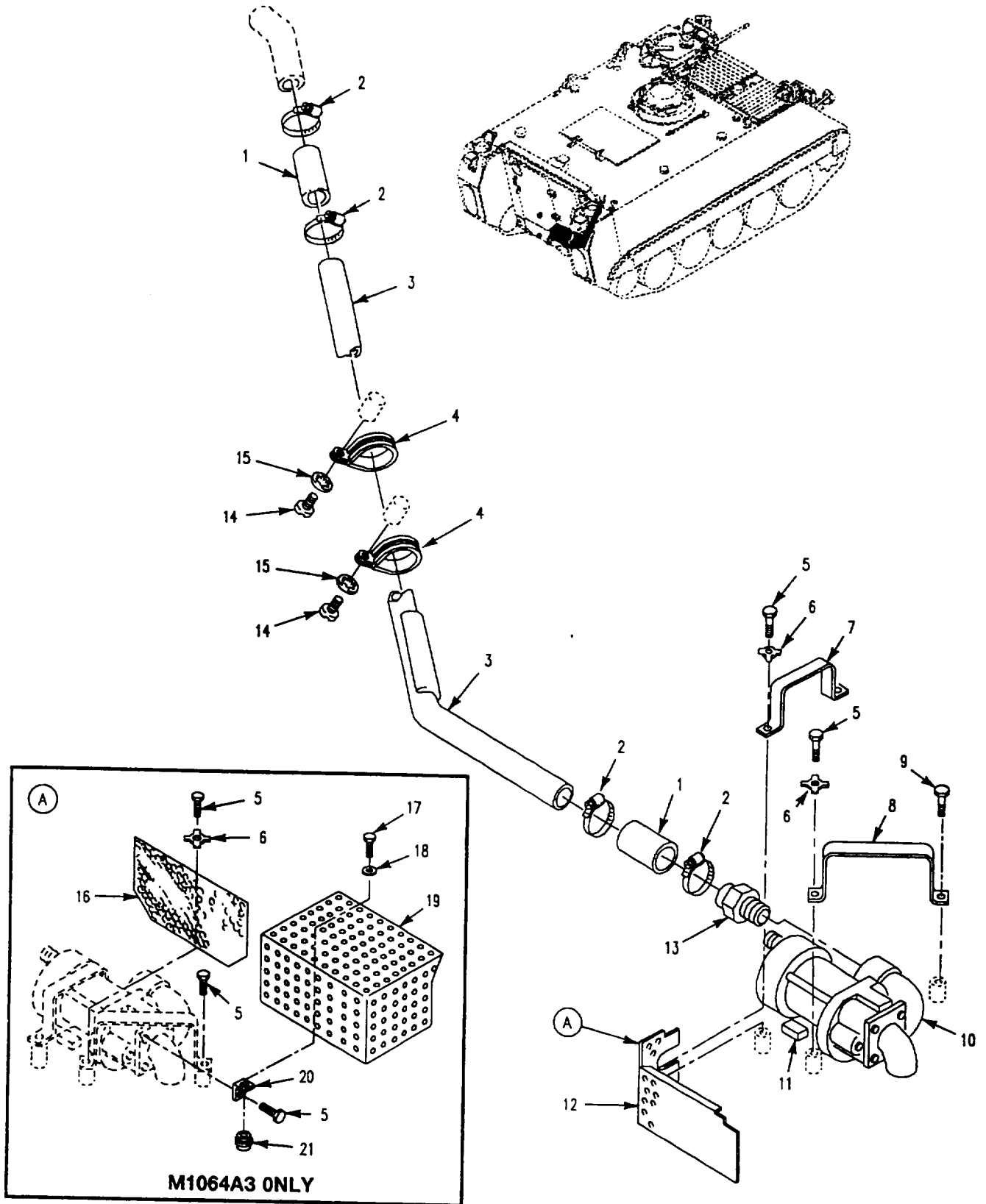

Figure 309. Bilge Pump, Rear

SECTION II

TM 9-2350-277-24P

(1) ITEM NO	(2) SMR	(3) NSN	(4) CAGE	(5) PART NUMBER	(6) DESCRIPTION AND USABLE ON CODE (UOC)	(7) QTY
GROUP 2205 BILGE PUMPS CONTINUED FIG. 309 BILGE PUMP, REAR						
1	MOOZZ		96906	MS521303B212R	HOSE, NONMETALLIC MAKE FROM HOSE, 96906, MS521303B212R.....	4
2	PAOZZ	4730-00-908-3193	96906	MS35842-12	CLAMP, HOSE.....	4
3	PAOZZ	4710-00-783-7280	19207	10885810	TUBE, BENT, METALLIC.....	1
					UOC: AP2,	
3	PAOZZ	4710-00-922-0365	19207	10943098	TUBE, BENT, METALLIC.....	1
					UOC: AP3, AP5,	
3	PAOZZ	4710-00-932-3487	19207	8763475	PIPE, BENT, METALLIC.....	1
					UOC: APC, AP6, AP8,	
4	PAOZZ	5340-00-922-6302	96906	MS21333-81	CLAMP, LOOP.....	2
					UOC: APC, AP2, AP6, AP8,	
5	PAOZZ	5305-00-068-7837	80204	B1821AH025C063N	SCREW, CAP, HEXAGON H.....	3
6	PAOZZ	5310-00-572-0741	19207	8704692	WASHER, KEY.....	3
7	PAOZZ	5340-00-016-0034	19207	10886707	STRAP, RETAINING.....	1
8	PAOZZ	5340-00-880-8204	19207	10886708	STRAP, RETAINING.....	1
					UOC: APC, AP3, AP5, AP6, AP8,	
8	PAOZZ	5340-00-009-3407	19207	10886708-1	STRAP, RETAINING.....	1
					UOC: AP2,	
9	PAOZZ	5305-00-068-0508	80204	B1821BH025C075N	SCREW, CAP, HEXAGON H.....	1
					UOC: APC, AP3, AP5, AP6, AP8,	
10	PAOZZ	4320-00-679-9643	96046	L32-246	PUMP, ROTARY BACK.....	1
					UOC: APC, AP3, AP5, AP6, AP8,	
11	PAOZZ	2590-00-938-5914	19207	8763469	CUSHION, BILGE PUMP.....	1
12	PAOZZ	4730-00-781-8165	19207	11589464	STRAINER BODY, SEDIM.....	1
					UOC: APC, AP3, AP5, AP6, AP8,	
13	PAOZZ	4730-00-679-7997	19207	8763473	ADAPTER, STRAIGHT, PI.....	1
14	PAOZZ	5305-00-984-6211	96906	MS35206-264	SCREW, MACHINE.....	2
15	PAOZZ	5310-00-576-5752	96906	MS35333-39	WASHER, LOCK.....	2
16	PAOZZ	4730-00-135-4484	19207	10932803	STRAINER, BILGE PUMP.....	1
					UOC: AP2,	
17	PAOZZ	5306-00-068-0513	80204	B1821BH025F075N	BOLT, MACHINE.....	1
					UOC: AP2,	
18	PAOZZ	5310-00-656-0110	96906	MS15795-711	WASHER, FLAT.....	1
					UOC: AP2,	
19	PAOZZ	4730-00-493-9012	19207	10885917	STRAINER, BILGE PUMP.....	1
					UOC: AP2,	
20	PAOZZ	5340-00-107-7764	19207	10885915	BRACKET, ANGLE.....	1
					UOC: AP2,	
21	PAOZZ	5310-01-047-6288	21450	592729	NUT, SELF-LOCKING, SP.....	1
					UOC: AP2,	

END OF FIGURE

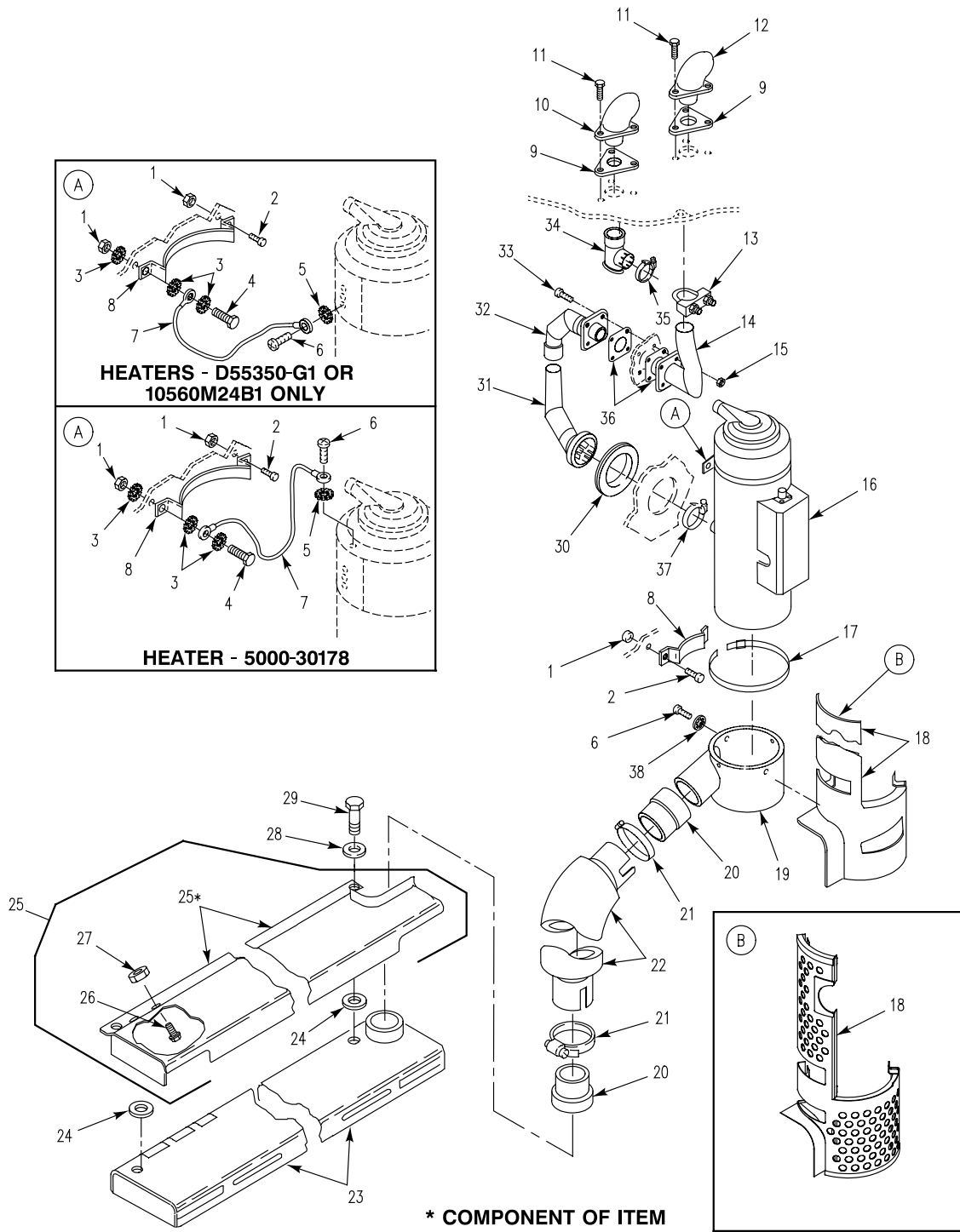

* COMPONENT OF ITEM

Figure 310. Personnel Compartment Heating Unit (M1068A3, M577A3, M58)

SECTION II

TM 9-2350-277-24P
C01

(1) ITEM NO	(2) SMR	(3) NSN	(4) CAGE	(5) PART NUMBER	(6) DESCRIPTION AND USABLE ON CODE (UOC)	(7) QTY
					GROUP 2207 WINTERIZATION EQUIPMENT FIG. 310 PERSONNEL COMPARTMENT HEATING UNIT (M577A3,M1068A3,M58)	
1	PAOZZ	5310-00-959-1488	81349	M45913/2-6FG5C	NUT, SELF-LOCKING, HE..... UOC: AP3, AP5, AP8,	4
2	PAOZZ	5305-00-269-3236	80204	B1821BH038F100N	SCREW, CAP, HEXAGON H..... UOC: AP3, AP5, AP8,	3
3	PAOZZ	5310-00-061-1258	96906	MS45904-76	WASHER, LOCK..... UOC: AP3, AP5, AP8,	3
4	PAOZZ	5305-01-379-8720	80204	B1821AH038F125N	SCREW, CAP, HEXAGON H..... UOC: AP8,	1
4	PAOZZ	5305-00-269-3237	80204	B1821BH038F113N	SCREW, CAP, HEXAGON H..... UOC: AP3, AP5,	1
5	PAOZZ	5310-00-080-9786	96906	MS45904-60	WASHER, LOCK..... UOC: AP3, AP5, AP8,	1
6	PAOZZ	5305-00-989-7434	96906	MS35207-263	SCREW, MACHINE..... UOC: AP3, AP5, AP8,	5
7	PAOZZ	5995-00-602-0890	19207	8732339	LEAD, ELECTRICAL..... UOC: AP3, AP5,	1
7	PAOZZ		81349	M83413/8-A010BE	JUMPER ASSEMBLY..... UOC: AP3, AP5, AP8,	1
8	PAOZZ	2540-00-799-0019	19207	8682330	SADDLE ASSEMBLY, HEA..... UOC: AP3, AP5, AP8,	2
9	PAOZZ	5330-01-365-6102	19207	10865993	GASKET..... UOC: AP3, AP5, AP8,	2
10	PAOZZ	4730-01-070-9596	19207	12268773-1	ELBOW, FLANGE TO TUB..... UOC: AP3, AP5, AP8,	1
11	PAOZZ	5305-00-068-0510	80204	B1821BH038C100N	SCREW, CAP, HEXAGON H..... UOC: AP3, AP5, AP8,	6
12	PAOZZ	4730-00-784-1718	19207	10875342	ELBOW, BOSS..... UOC: AP3, AP5, AP8,	1
13	PAOZZ	5340-01-495-6600	19207	8704441	CLAMP, LOOP..... UOC: AP3, AP5, AP8,	1
14	PAOZZ	2990-01-075-7949	19207	12253419	PIPE, EXHAUST..... UOC: AP3, AP5, AP8,	1
15	PAOZZ	5310-00-877-5796	80205	MS21044N4	NUT, SELF-LOCKING, HE..... UOC: AP3, AP5, AP8,	4
16	PAOFD	2540-01-396-2826	92878	5000-30178	HEATER, VEHICULAR, CO SEE TM 9-2540- 207-14&P FOR COMPONENTS; MODEL A20.. UOC: AP3, AP5, AP8,	1
17	PAOZZ	4730-00-821-0251	19207	7974046	CLAMP, HOSE..... UOC: AP3, AP5, AP8,	2
18	PAOZZ	2990-01-070-9496	19207	12268811-2	GUARD, MECHANICAL DR USE WITH HEATERS D55350-G1 AND 10560M24B1.... UOC: AP3, AP5, AP8,	1
18	PAOZZ	2540-01-497-2337	19207	12474769	SHIELD USE WITH HEATER 5000-30178.. UOC: AP3, AP5, AP8,	1
19	PAOZZ	2540-00-072-5627	19207	10942734	PLENUM, PERSONNEL HE..... UOC: AP3, AP5, AP8,	1
20	PAOZZ	4730-01-074-5901	19207	12268722	NIPPLE, TANK..... UOC: AP3, AP5, AP8,	2
21	PAOZZ	4730-00-908-6294	96906	MS35842-16	CLAMP, HOSE..... UOC: AP3, AP5, AP8,	2
22	PAOZZ	4720-01-070-9572	19207	12253355	HOSE, AIR DUCT..... UOC: AP3, AP5, AP8,	1
23	PAOOO	2540-00-933-7181	19207	10875580	VENTILATOR, AIR CIRC SEE FIG. 354... UOC: AP3, AP5, AP8,	1
24	PAOZZ	5970-01-330-4461	80205	NAS1515M9H	INSULATOR, WASHER..... UOC: AP3, AP5, AP8,	3
25	PAOZZ	2990-01-070-9497	19207	12253344-1	SHIELD, HEAT, HEATER..... UOC: AP8,	1

SECTION II

TM 9-2350-277-24P
C01

(1) ITEM NO	(2) SMR	(3) NSN	(4) CAGE	(5) PART NUMBER	(6) DESCRIPTION AND USABLE ON CODE (UOC)	(7) QTY
25	PAOZZ	4520-01-077-1666	19207	12253344-2	PIPE,AIR CONDITIONI..... UOC:AP3,AP5,	1
26	PAOZZ	5325-00-904-9606	96906	MS27980-18B	.STUD,SNAP FASTENER..... UOC:AP3,AP5,	2
27	PAOZZ	5310-00-919-2899	19207	7341625	.NUT,SELF-LOCKING,SP..... UOC:AP3,AP5,	2
28	PAOZZ	5310-00-809-5998	96906	MS27183-18	WASHER,FLAT..... UOC:AP3,AP5,	3
29	PAOZZ	5305-01-407-7709	80204	B1821AH050F350N	SCREW,CAP,HEXAGON H..... UOC:AP3,AP5,	1
29	PAOZZ	5305-00-719-5262	80204	B1821BH050F350N	SCREW,CAP,HEXAGON H..... UOC:AP8,	3
30	PAOZZ	5325-00-753-3658	19207	10861243	GROMMET,NONMETALLIC..... UOC:AP3,AP5,AP8,	1
31	PAOZZ	2990-01-070-9599	19207	12268775	PIPE,EXHAUST..... UOC:AP3,AP5,AP7,	1
32	PAOZZ	4520-01-070-9600	19207	12268776	PIPE,EXHAUST..... UOC:AP3,AP5,AP8,	1
33	PAOZZ	5305-00-267-8955	80204	B1821BH025F138N	SCREW,CAP,HEXAGON H..... UOC:AP3,AP5,AP8,	4
34	PAOZZ	2540-01-078-5770	19207	12268778-1	ELBOW,AIR DUCT,HEAT..... UOC:AP3,AP5,AP8,	1
35	PAOZZ	4730-00-908-3193	96906	MS35842-12	CLAMP,HOSE..... UOC:AP3,AP5,AP8,	1
36	PAOZZ	5330-01-071-9839	19207	12253601	GASKET..... UOC:AP3,AP5,AP8,	2
37	PAOZZ	4730-00-909-8627	96906	MS35842-13	CLAMP,HOSE..... UOC:AP3,AP5,AP8,	1
38	PAOZZ	5310-00-576-5752	96906	MS35333-39	WASHER,LOCK..... UOC:AP3,AP5,AP8,	4

END OF FIGURE

SECTION II

TM 9-2350-277-24P

(1) ITEM NO	(2) SMR	(3) NSN	(4) CAGE	(5) PART NUMBER	(6) DESCRIPTION AND USABLE ON CODE (UOC)	(7) QTY
GROUP 2207 WINTERIZATION EQUIPMENT CONTINUED FIG. 311 HEATER KIT FUEL LINES AND FITTINGS (M58)						
1	PAOZZ	5310-00-080-9786	96906	MS45904-60	WASHER, LOCK..... UOC: AP8,	1
2	PAOZZ	5340-01-046-5903	96906	MS21919WDG9	CLAMP, LOOP..... UOC: AP8,	1
3	PAOZZ	5310-00-809-8546	96906	MS27183-8	WASHER, FLAT..... UOC: AP8,	3
4	PAOZZ	5305-00-984-6211	96906	MS35206-264	SCREW, MACHINE..... UOC: AP8,	1
5	PAOZZ	4730-01-452-0142	19207	12382183	ADAPTER..... UOC: AP8,	1
6	PAOZZ	4730-00-143-3941	96906	MS51527A6	ELBOW, TUBE TO BOSS..... UOC: AP8,	1
7	PAOZZ	5365-01-014-4453	96906	MS51840-25	PLUG, MACHINE THREAD..... UOC: AP8,	2
8	PAOZZ	5331-00-263-8030	96906	MS29512-06	O-RING..... UOC: AP8,	4
9	PAOZO	4930-01-305-8430	55752	120R-GD-05	FILTER-SEPARATOR, LI..... UOC: AP8,	1
10	PAOZZ	5310-00-809-4058	96906	MS27183-10	WASHER, FLAT..... UOC: AP8,	3
11	PAOZZ	5305-00-225-3843	80204	B1821BH025C100N	SCREW, CAP, HEXAGON H..... UOC: AP8,	2
12	PAOZZ	2590-00-794-2536	19207	10942956	WIRING HARNESS, BRAN..... UOC: AP8,	1
13	PAOZZ	5305-01-386-6746	80204	B1821AH025F063N	SCREW, CAP, HEXAGON H..... UOC: AP8,	1
14	PAOZZ	5310-00-889-2528	96906	MS45904-68	WASHER, LOCK..... UOC: AP8,	6
15	PAOZZ	5306-00-068-0512	80204	B1821BH025F075N	BOLT, MACHINE..... UOC: AP8,	4
16	PAOZZ	5310-00-088-1251	96906	MS51922-1	NUT, SELF-LOCKING, HE..... UOC: AP8,	1
17	PAOZZ	5340-01-452-9921	19207	12354621-1	BRACKET, MOUNTING..... UOC: AP8,	1
18	PAOZZ	5310-00-582-5965	96906	MS35338-44	WASHER, LOCK..... UOC: AP8,	2
19	PAOZZ	4720-01-140-0062	96906	MS52103A060140R	HOSE ASSEMBLY, NONME..... UOC: AP8,	1
20	PAOZZ	4730-00-618-5372	96906	MS51521A6	ELBOW, TUBE..... UOC: AP8,	1
21	PAOZZ	4720-01-126-9762	96906	MS52103A060150R	HOSE ASSEMBLY, NONME..... UOC: AP8,	1
22	PAOZZ	2590-01-125-6154	19207	11669705	CONTROL BOX, ELECTRI SEE FIG. 346... UOC: AP8,	1
23	PAOZZ	4730-01-103-3275	96906	MS51508A6	ELBOW, PIPE TO TUBE..... UOC: AP8,	1
24	PAOZZ	4820-01-226-1554	19207	12298210-1	VALVE, BALL..... UOC: AP8,	1

END OF FIGURE

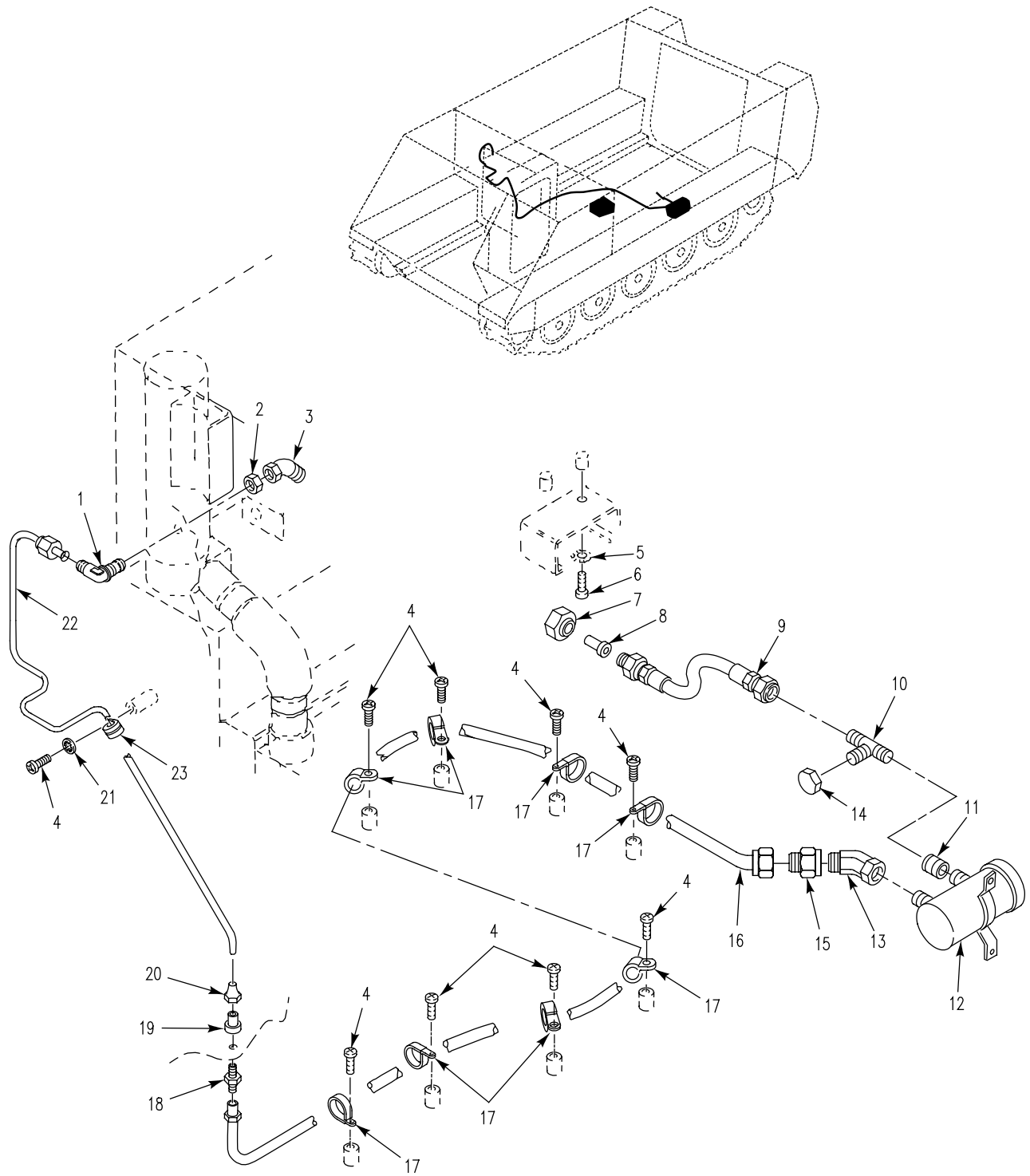

Figure 312. Heater Kit Fuel Lines and Fittings (M58)

SECTION II

TM 9-2350-277-24P

(1) ITEM NO	(2) SMR	(3) NSN	(4) CAGE	(5) PART NUMBER	(6) DESCRIPTION AND USABLE ON CODE (UOC)	(7) QTY
GROUP 2207 WINTERIZATION EQUIPMENT CONTINUED FIG. 312 HEATER KIT FUEL LINES AND FITTINGS (M58)						
1	PAOZZ	4730-00-883-0643	96906	MS51507A6	ELBOW, TUBE..... UOC: AP8,	1
2	PAOZZ	4730-00-375-6403	96906	MS51860-55	LOCKNUT, TUBE FITTIN..... UOC: AP8,	1
3	PAOZZ	4730-00-090-0564	96906	MS51522A6S	ELBOW, TUBE..... UOC: AP8,	2
4	PAOZZ	5305-00-984-6210	96906	MS35206-263	SCREW, MACHINE..... UOC: AP8,	9
5	PAOZZ	5310-00-067-6357	96906	MS45904-69	WASHER, LOCK..... UOC: AP8,	2
6	PAOZZ	5305-00-988-1723	96906	MS35206-279	SCREW, MACHINE..... UOC: AP8,	2
7	PAOZZ	4730-00-812-0924	96906	MS51531B12	NUT, TUBE COUPLING..... UOC: AP8,	1
8	PAOZZ	4730-00-908-6975	80205	NAS1564-12-6	REDUCER BODY, TUBE..... UOC: AP8,	1
9	PAOZZ	4720-01-140-0063	96906	MS52103Z060100R	HOSE ASSEMBLY, NONME..... UOC: AP8,	1
10	PAOZZ	4730-00-995-1579	96906	MS51511A6	TEE, PIPE TO TUBE..... UOC: AP8,	1
11	PAOZZ	4730-00-187-7610	96906	MS39233-2	COUPLING, PIPE..... UOC: AP8,	1
12	PAOOO	2910-00-930-9367	96906	MS51321-2	PUMP, FUEL, ELECTRICA SEE FIG. 313... UOC: AP8,	1
13	PAOZZ	4730-00-278-4290	96906	MS39231-2	ELBOW, PIPE 45 DEGREE FLOW ANGLE.... UOC: AP8,	1
14	PAOZZ	4730-00-540-1525	96906	MS51532B6	CAP, TUBE..... UOC: AP8,	1
15	PAOZZ	4730-00-336-9558	96906	MS51816-5A	ADAPTER, STRAIGHT, PI..... UOC: AP8,	1
16	PAOZZ	4720-00-437-1109	19207	10932707-19	HOSE ASSEMBLY, NONME..... UOC: AP8,	1
17	PAOZZ	5340-00-584-6556	96906	MS21919WDG10	CLAMP, LOOP..... UOC: AP8,	8
18	PAOZZ	4730-00-871-6937	96906	MS51812-5	NIPPLE, TUBE..... UOC: AP8,	1
19	PAOZZ	4730-00-834-0664	81343	6 080115BC	SLEEVE, CLINCH, TUBE..... UOC: AP8,	1
20	PAOZZ	4730-00-025-7508	96906	MS51823-5	NUT, TUBE COUPLING..... UOC: AP8,	1
21	PAOZZ	5310-00-576-5752	96906	MS35333-39	WASHER, LOCK..... UOC: AP8,	1
22	PAOZZ	4710-01-248-8116	19207	12354633	TUBE ASSEMBLY, METAL..... UOC: AP8,	1
23	PAOZZ	5340-00-598-0146	96906	MS21919WDG6	CLAMP, LOOP..... UOC: AP8,	1

END OF FIGURE

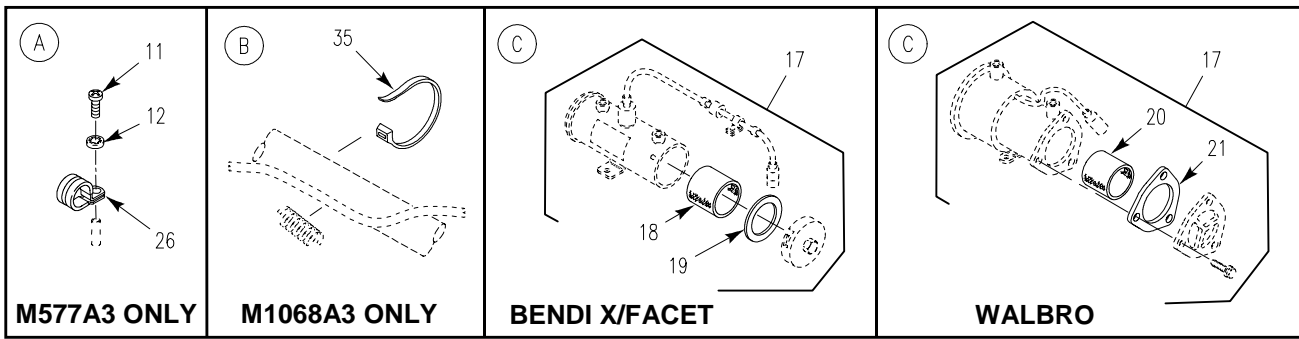
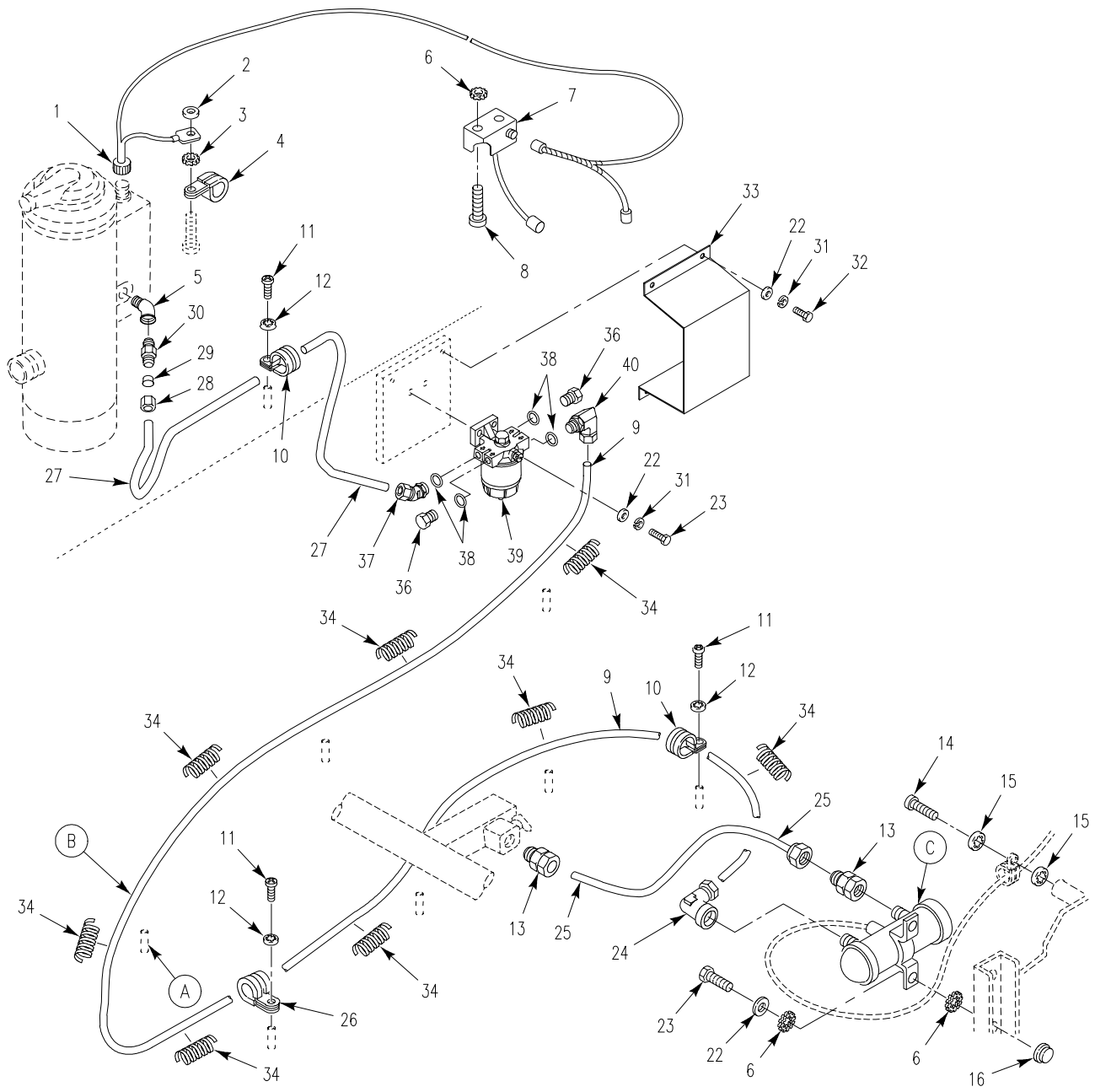

Figure 313. Personnel Heater Kit Fuel Lines and Fittings (M577A3, M1068A3)

SECTION II

TM 9-2350-277-24P

(1) ITEM NO	(2) SMR	(3) NSN	(4) CAGE	(5) PART NUMBER	(6) DESCRIPTION AND USABLE ON CODE (UOC)	(7) QTY
GROUP 2207 WINTERIZATION EQUIPMENT CONTINUED FIG. 313 PERSONNEL HEATER KIT FUEL LINES AND FITTINGS (M577A3,M1068A3)						
1	PAOZZ	2590-00-794-2536	19207	10942956	WIRING HARNESS,BRAN..... UOC:AP3,AP5,	1
2	PAOZZ	5310-00-823-8804	96906	MS27183-9	WASHER,FLAT..... UOC:AP3,AP5,	1
3	PAOZZ	5310-00-080-9786	96906	MS45904-60	WASHER,LOCK..... UOC:AP3,AP5,	1
4	PAOZZ	5340-00-664-8188	96906	MS21919WDG20	CLAMP,LOOP..... UOC:AP3,AP5,	1
5	PAOZZ	4730-00-902-2055	19207	10942570-3	ELBOW,PIPE..... UOC:AP3,AP5,	1
6	PAOZZ	5310-00-067-6357	96906	MS45904-69	WASHER,LOCK..... UOC:AP3,AP5,	6
7	PAOZZ	2590-01-125-6154	19207	11669705	CONTROL BOX,ELECTRI SEE FIG. 346... UOC:AP3,AP5,	1
8	PAOZZ	5305-00-988-1723	96906	MS35206-279	SCREW,MACHINE..... UOC:AP3,AP5,	2
9	PAOZZ	4720-00-437-1110	19207	10932707-21	HOSE ASSEMBLY,NONME..... UOC:AP3,AP5,	1
10	PAOZZ	5340-00-584-6556	96906	MS21919WDG10	CLAMP,LOOP..... UOC:AP3,AP5,	8
11	PAOZZ	5305-00-984-6210	96906	MS35206-263	SCREW,MACHINE..... UOC:AP3,	5
11	PAOZZ	5305-00-984-6210	96906	MS35206-263	SCREW,MACHINE..... UOC:AP5,	6
12	PAOZZ	5310-00-576-5752	96906	MS35333-39	WASHER,LOCK..... UOC:AP3,	4
12	PAOZZ	5310-00-576-5752	96906	MS35333-39	WASHER,LOCK..... UOC:AP5,	6
13	PAOZZ	4730-00-336-9558	96906	MS51816-5A	ADAPTER,STRAIGHT,PI..... UOC:AP3,AP5,	2
14	PAOZZ	5305-00-988-1721	96906	MS35206-277	SCREW,MACHINE..... UOC:AP3,AP5,	1
15	PAOZZ	5310-00-550-1130	96906	MS35333-40	WASHER,LOCK..... UOC:AP3,AP5,	2
16	PAFZZ	5310-00-758-1900	19207	7341628	NUT,SELF-LOCKING,CL..... UOC:AP3,AP5,	2
17	PAOOO	2910-00-930-9367	96906	MS51321-2	PUMP,FUEL,ELECTRICA..... UOC:AP3,AP5,	1
18	PAOZZ	4730-00-893-6402	72850	479729	.STRAINER ELEMENT,SE USE WITH BENDIX/FACET MFG FUEL PUMP..... UOC:AP3,AP5,	1
19	PAOZZ	5330-00-763-9322	72850	479136	.GASKET USE WITH BENDIX/FACET MFG FUEL PUMP..... UOC:AP3,AP5,	1
20	PAOZZ	2910-01-054-6990	06504	125-40S	.FILTER ELEMENT,FLUI USE WITH WALBRO MFG FUEL PUMP..... UOC:AP3,AP5,	1
21	PAOZZ	5330-01-058-7118	06504	92-158	.GASKET USE WITH WALBRO MFG FUEL PUMP..... UOC:AP3,AP5,	1
22	PAOZZ	5310-00-809-4058	96906	MS27183-10	WASHER,FLAT..... UOC:AP3,AP5,	8
23	PAOZZ	5305-00-068-0508	80204	B1821BH025C075N	SCREW,CAP,HEXAGON H..... UOC:AP3,AP5,	4
24	PAOZZ	4730-00-007-4580	96906	MS51813-5A	ELBOW,PIPE TO TUBE..... UOC:AP3,AP5,	1
25	PAOZZ	4720-00-437-1128	19207	10932707-9	HOSE ASSEMBLY,NONME..... UOC:AP3,AP5,	1

SECTION II

TM 9-2350-277-24P

(1) ITEM NO	(2) SMR	(3) NSN	(4) CAGE	(5) PART NUMBER	(6) DESCRIPTION AND USABLE ON CODE (UOC)	(7) QTY
26	PAOZZ	5340-00-286-9427	96906	MS21919WDG12	CLAMP, LOOP..... UOC:AP3,	1
26	PAOZZ	5340-00-286-9427	96906	MS21919WDG12	CLAMP, LOOP..... UOC:AP5,	2
27	PAOZZ	4720-00-906-1020	19207	10932707-5	HOSE ASSEMBLY, NONME..... UOC:AP3, AP5,	1
28	PAOZZ	4730-00-988-3064	96906	MS39210-5	NUT, TUBE COUPLING..... UOC:AP3, AP5,	1
29	PAOZZ	4730-00-834-0664	81343	6 080115BC	SLEEVE, CLINCH, TUBE..... UOC:AP3, AP5,	1
30	PAOZZ	4730-00-081-4929	79470	B8205X6X2	ADAPTER, STRAIGHT, PI..... UOC:AP3, AP5,	1
31	PAOZZ	5310-00-582-5965	96906	MS35338-44	WASHER, LOCK..... UOC:AP3, AP5,	6
32	PAOZZ	5305-00-988-1724	96906	MS35206-280	SCREW, MACHINE..... UOC:AP3, AP5,	4
33	PAOZZ	5340-01-395-5094	19207	12382184	COVER, ACCESS..... UOC:AP3, AP5,	1
34	PAOZZ	9330-01-252-1239	81349	B47287-II-1/2	TUBING, PLASTIC, SPIR..... UOC:AP3, AP5,	V
35	PAOZZ	5975-00-570-9598	96906	MS3367-7-9	STRAP, TIEDOWN, ELECT..... UOC:AP3,	V
36	PAOZZ	5365-01-014-4453	96906	MS51840-25	PLUG, MACHINE THREAD..... UOC:AP3, AP5,	2
37	PAOZZ	4730-01-184-4199	96906	MS51842-5A	ELBOW, TUBE TO BOSS 45 DEGREE..... UOC:AP3,	1
38	PAOZZ	5331-00-263-8030	96906	MS29512-06	.O-RING..... UOC:AP3, AP5,	4
39	PAOOO	4930-01-305-8430	55752	120R-GD-05	FILTER-SEPARATOR, LI SEE FIG. 351... UOC:AP3, AP5,	1
40	PAOZZ		96906	MS51839-5A	ELBOW, TUBE TO BOSS 90 DEGREE..... UOC:AP3, AP5,	2

END OF FIGURE

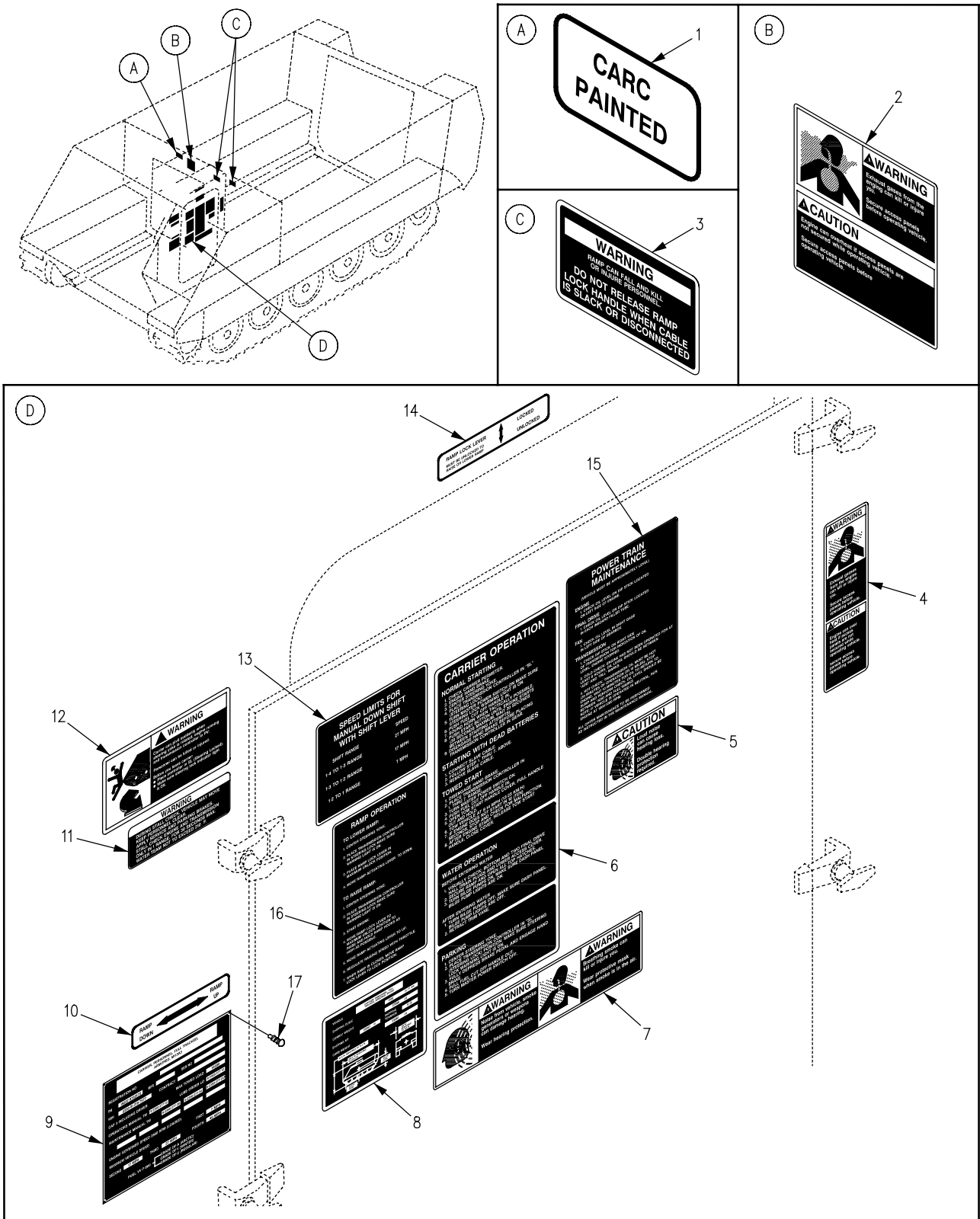

Figure 314. Decals and Markers
(M1059A3, M113A3, M58)

SECTION II

TM 9-2350-277-24P

(1) ITEM NO	(2) SMR	(3) NSN	(4) CAGE	(5) PART NUMBER	(6) DESCRIPTION AND USABLE ON CODE (UOC)	(7) QTY
					GROUP 2210 DATA PLATES AND INSTRUCTION HOLDERS FIG. 314 DECALS AND MARKERS (M113A3,M1059A3,M58)	
1	PAOZZ	7690-01-270-1215	19207	12354678-1	MARKER, IDENTIFICATI..... UOC:APC,AP6,AP8,	1
2	PAOZZ	7690-01-222-7995	19207	12350736	MARKER, IDENTIFICATI..... UOC:APC,AP6,AP8,	1
3	PAOZZ	7690-01-188-5149	19207	12313186	MARKER, IDENTIFICATI..... UOC:APC,AP6,AP8,	2
4	PAOZZ	7690-01-242-4557	19207	12354611	MARKER, IDENTIFICATI..... UOC:APC,AP6,AP8,	1
5	PAOZZ	7690-01-364-8731	19207	12381803	MARKER, IDENTIFICATI..... UOC:APC,	2
5	PAOZZ	7690-01-364-8731	19207	12381803	MARKER, IDENTIFICATI NOISE WARNING.. UOC:AP6,AP8,	1
6	PAOZZ	7690-01-240-7298	19207	12354598	MARKER, IDENTIFICATI..... UOC:APC,AP6,AP8,	1
7	PAOZZ	7690-01-248-1318	19207	12349655	MARKER, IDENTIFICATI..... UOC:AP6,AP8,	1
8	PAOZZ	7690-01-243-0898	19207	12354755	MARKER, IDENTIFICATI..... UOC:APC,	1
8	PAOZZ	7690-01-497-2212	19207	12382354	MARKER, IDENTIFICAT..... UOC:AP6,	1
8	PAOZZ	7690-01-443-8203	19207	12408486	MARKER, IDENTIFICATI..... UOC:AP8,	1
9	MDDZZ		19207	12354721	PLATE, IDENTIFICATIO MAKE FROM METAL SHEET, 18702, 3003H14..... UOC:APC,	1
9	PAOZZ	9905-01-498-7863	19207	12382353	PLATE, IDENTIFICATI..... UOC:AP6,	1
9	PAOZZ	9905-01-498-7862	19207	12460625	PLATE, IDENTIFICATIO..... UOC:AP8,	1
10	PAOZZ	7690-01-188-5147	19207	12313165	MARKER, IDENTIFICATI..... UOC:APC,AP6,AP8,	1
11	PAOZZ	9905-01-231-8484	19207	12313941	PLATE, INSTRUCTION..... UOC:APC,AP6,AP8,	1
12	PAOZZ	7690-01-242-4560	19207	12354607	MARKER, IDENTIFICATI..... UOC:APC,AP6,AP8,	1
13	PAOZZ	7690-01-240-7296	19207	12354596	MARKER, IDENTIFICATI..... UOC:APC,AP6,AP8,	1
14	PAOZZ	7690-01-188-5143	19207	12313164	MARKER, IDENTIFICATI..... UOC:APC,AP6,AP8,	1
15	PAOZZ	7690-01-332-1838	19207	12358525	MARKER, IDENTIFICATI..... UOC:APC,AP6,AP8,	1
16	PAOZZ	7690-01-240-7299	19207	12354601	MARKER, IDENTIFICATI..... UOC:APC,AP6,AP8,	1
17	PAOZZ	5305-00-253-5605	96906	MS21318-3	SCREW, DRIVE..... UOC:APC,AP6,AP8,	4

END OF FIGURE

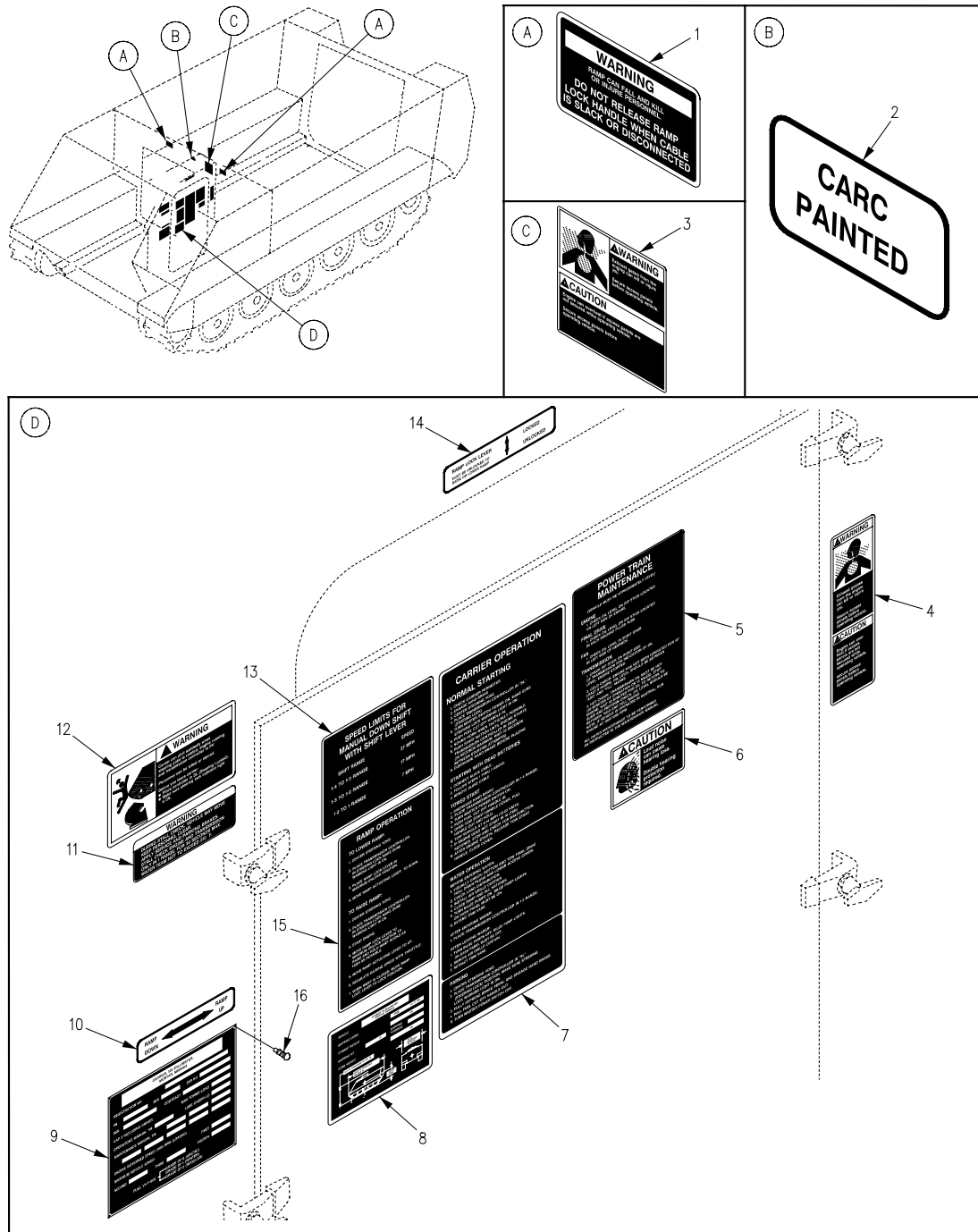

Figure 315. Decals and Markers (M1064A3)

SECTION II

TM 9-2350-277-24P

(1) ITEM NO	(2) SMR	(3) NSN	(4) CAGE	(5) PART NUMBER	(6) DESCRIPTION AND USABLE ON CODE (UOC)	(7) QTY
GROUP 2210 DATA PLATES AND INSTRUCTION HOLDERS CONTINUED FIG. 315 DECALS AND MARKERS (M1064A3)						
1	PAOZZ	7690-01-188-5149	19207	12313186	MARKER, IDENTIFICATI..... UOC:AP2,	2
2	PAOZZ	7690-01-270-1215	19207	12354678-1	MARKER, IDENTIFICATI..... UOC:AP2,	1
3	PAOZZ	7690-01-222-7995	19207	12350736	MARKER, IDENTIFICATI..... UOC:AP2,	1
4	PAOZZ	7690-01-242-4557	19207	12354611	MARKER, IDENTIFICATI..... UOC:AP2,	1
5	PAOZZ	7690-01-332-1838	19207	12358525	MARKER, IDENTIFICATI..... UOC:AP2,	1
6	PAOZZ	7690-01-364-8731	19207	12381803	MARKER, IDENTIFICATI..... UOC:AP2,	2
7	PAOZZ	7690-01-497-7273	19207	12382306	MARKER, IDENTIFICAT..... UOC:AP2,	1
8	PAOZZ	7690-01-497-7270	19207	12382278	MARKER, IDENTIFICAT..... UOC:AP2,	1
9	PAOZZ	9905-01-499-4508	19207	12382281	PLATE, IDENTIFICATI..... UOC:AP2,	1
10	PAOZZ	7690-01-188-5147	19207	12313165	MARKER, IDENTIFICATI..... UOC:AP2,	1
11	PAOZZ	9905-01-231-8484	19207	12313941	PLATE, INSTRUCTION..... UOC:AP2,	1
12	PAOZZ	7690-01-242-4560	19207	12354607	MARKER, IDENTIFICATI..... UOC:AP2,	1
13	PAOZZ	7690-01-240-7296	19207	12354596	MARKER, IDENTIFICATI..... UOC:AP2,	1
14	PAOZZ	7690-01-188-5143	19207	12313164	MARKER, IDENTIFICATI..... UOC:AP2,	1
15	PAOZZ	7690-01-240-7299	19207	12354601	MARKER, IDENTIFICATI..... UOC:AP2,	1
16	PAOZZ	5305-00-253-5605	96906	MS21318-3	SCREW, DRIVE..... UOC:AP2,	4

END OF FIGURE

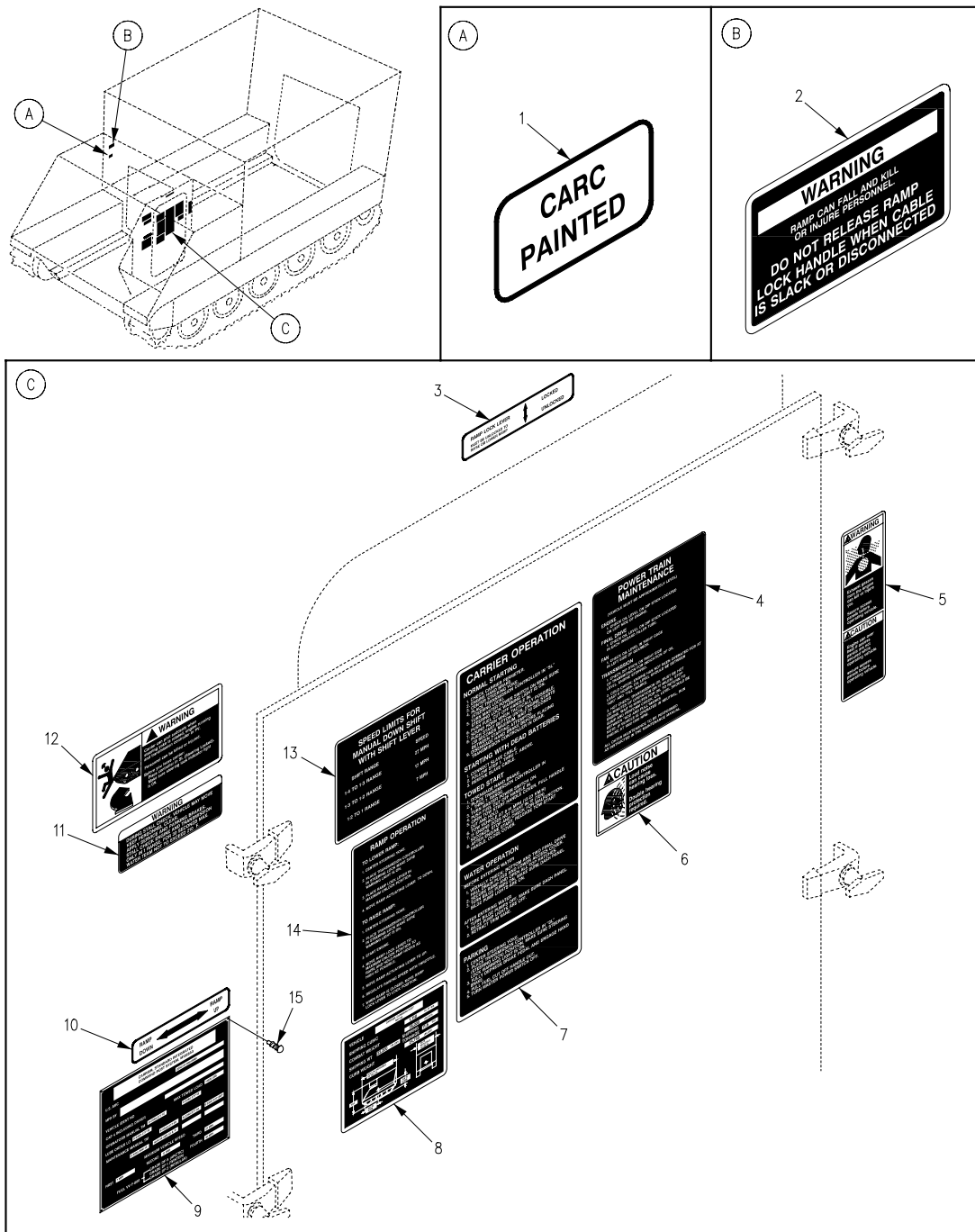

Figure 316. Decals and Markers:
(M577A3, M1068A3)

SECTION II

TM 9-2350-277-24P

(1) ITEM NO	(2) SMR	(3) NSN	(4) CAGE	(5) PART NUMBER	(6) DESCRIPTION AND USABLE ON CODE (UOC)	(7) QTY
GROUP 2210 DATA PLATES AND INSTRUCTION HOLDERS CONTINUED FIG. 316 DECALS AND MARKERS (M577A3,M1068A3)						
1	PAOZZ	7690-01-270-1215	19207	12354678-1	MARKER, IDENTIFICATI..... UOC:AP3,AP5,	1
2	PAOZZ	7690-01-188-5149	19207	12313186	MARKER, IDENTIFICATI..... UOC:AP3,AP5,	2
3	PAOZZ	7690-01-188-5143	19207	12313164	MARKER, IDENTIFICATI..... UOC:AP3,AP5,	1
4	PAOZZ	7690-01-332-1838	19207	12358525	MARKER, IDENTIFICATI..... UOC:AP3,AP5,	1
5	PAOZZ	7690-01-242-4557	19207	12354611	MARKER, IDENTIFICATI..... UOC:AP3,AP5,	1
6	PAOZZ	7690-01-364-8731	19207	12381803	MARKER, IDENTIFICATI NOISE WARNING.. UOC:AP5,AP8,	1
7	PAOZZ	7690-01-240-7298	19207	12354598	MARKER, IDENTIFICATI..... UOC:AP3,AP5,	1
8	PAOZZ		19207	12382364	MARKER, IDENTIFICATI..... UOC:AP3,	1
8	PAOZZ	7690-01-395-8314	19207	12382366	MARKER, IDENTIFICAT..... UOC:AP5,	1
9	PAOZZ	9905-01-499-4509	19207	12382363	PLATE, IDENTIFICATI..... UOC:AP3,	1
9	PAOZZ	9905-01-499-4507	19207	12382365	PLATE, IDENTIFICATI..... UOC:AP5,	1
10	PAOZZ	7690-01-188-5147	19207	12313165	MARKER, IDENTIFICATI..... UOC:AP3,AP5,	1
11	PAOZZ	9905-01-231-8484	19207	12313941	PLATE, INSTRUCTION..... UOC:AP3,AP5,	1
12	PAOZZ	7690-01-242-4560	19207	12354607	MARKER, IDENTIFICATI..... UOC:AP3,AP8,	1
13	PAOZZ	7690-01-240-7296	19207	12354596	MARKER, IDENTIFICATI..... UOC:AP3,AP5,	1
14	PAOZZ	7690-01-240-7299	19207	12354601	MARKER, IDENTIFICATI..... UOC:AP3,AP5,	1
15	PAOZZ	5305-00-253-5605	96906	MS21318-3	SCREW, DRIVE..... UOC:AP3,AP5,	4

END OF FIGURE

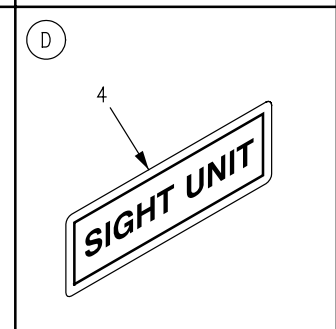
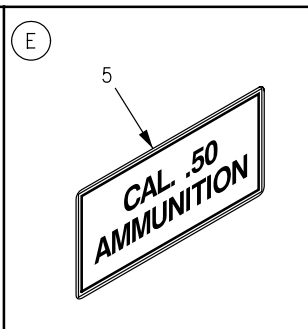
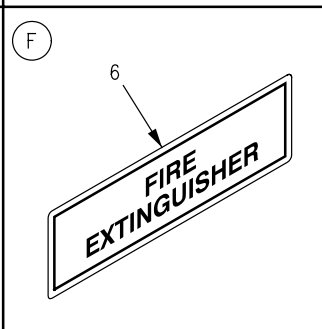
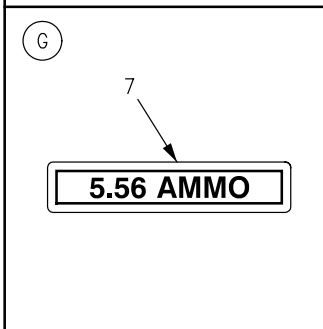
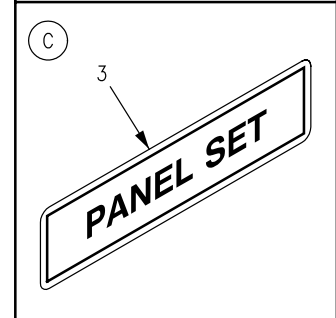
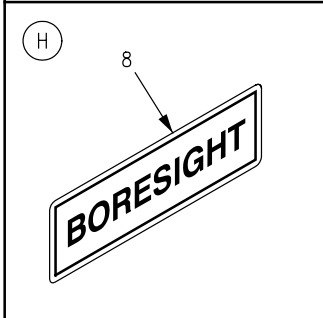
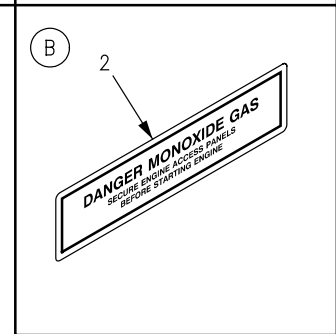
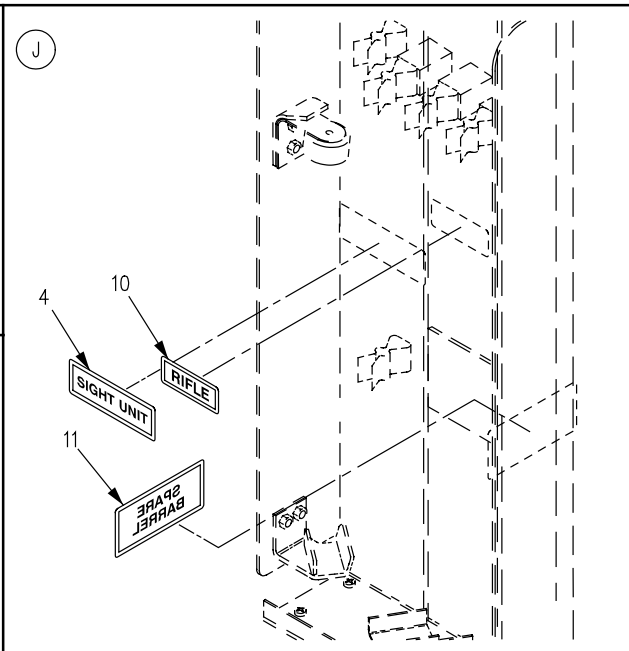
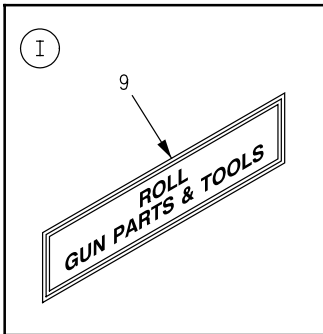
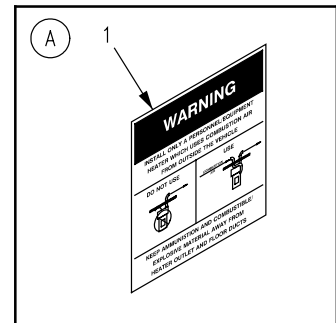
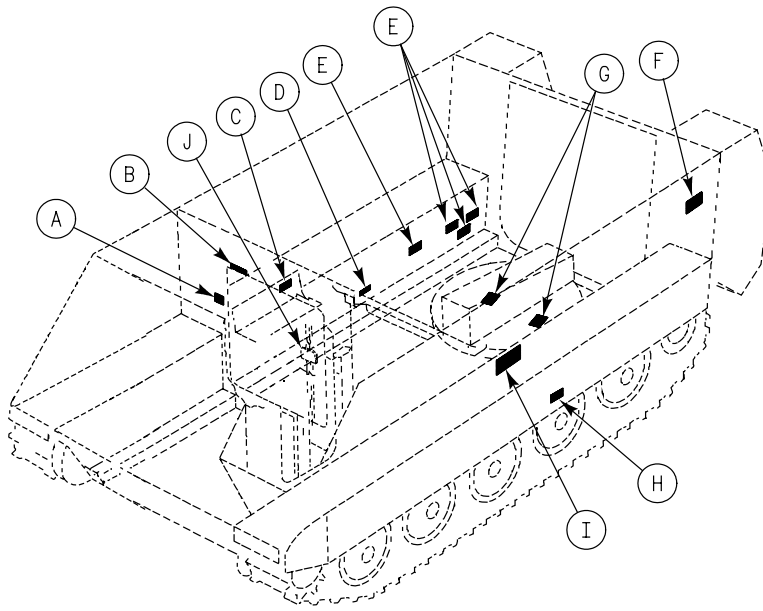

Figure 317. Data Plates and Decals (M1064A3)

SECTION II

TM 9-2350-277-24P
C01

(1) ITEM NO	(2) SMR	(3) NSN	(4) CAGE	(5) PART NUMBER	(6) DESCRIPTION AND USABLE ON CODE (UOC)	(7) QTY
					GROUP 2210 DATA PLATES AND INSTRUCTION HOLDERS CONTINUED FIG. 317 DATA PLATES AND DECALS (M1064A3)	
1	PAOZZ	7690-01-149-4608	19207	12313131	MARKER, IDENTIFICATI WARNING..... UOC:AP2,	1
2	PAOZZ	7690-00-014-1449	19207	10890243	DECAL CARBON MONOXIDE WARNING..... UOC:AP2,	1
3	PAOZZ	7690-00-880-1169	19207	5397631	DECAL PANEL SET..... UOC:AP2,	1
4	PAOZZ	7690-00-403-0946	19207	10932625	DECAL SIGHT UNIT..... UOC:AP2,	2
5	PAOZZ	7690-00-403-0944	19207	10886219	DECAL 50 CAL.AMMO..... UOC:AP2,	6
6	PAOZZ	7690-00-725-5297	19207	5294478	DECAL FIRE EXTINGUISHER..... UOC:AP2,	1
7	PAOZZ	7690-01-075-7915	19207	12265924	MARKER, IDENTIFICATI 5.56 AMMO..... UOC:AP2,	2
8	PAOZZ	7690-00-350-9405	19207	10950257	DECAL BORESIGHT..... UOC:AP2,	1
9	PAOZZ	7690-00-350-9407	19207	7526047	DECAL..... UOC:AP2,	1
10	PAOZZ	7690-01-071-2471	19207	12253400-1	MARKER, IDENTIFICATI 6.72 RIFLE..... UOC:AP2,	1
11	PAOZZ	7690-00-105-2814	19207	10866044	DECAL SPARE BARREL..... UOC:AP2,	1

END OF FIGURE

SECTION II

TM 9-2350-277-24P

(1) ITEM NO	(2) SMR	(3) NSN	(4) CAGE	(5) PART NUMBER	(6) DESCRIPTION AND USABLE ON CODE (UOC)	(7) QTY
GROUP 2210 DATA PLATES AND INSTRUCTION HOLDERS CONTINUED FIG. 318 DATA PLATES AND DECALS (M1064A3)						
1	PAOZZ	7690-00-679-5753	19204	7053773	MARKER, IDENTIFICATI PERISCOPE..... UOC:AP2,	1
2	PAOZZ	7690-01-364-8731	19207	12381803	MARKER, IDENTIFICATI NOISE WARNING.. UOC:AP2,	1
3	PAOZZ	7690-00-245-8320	19207	11633334	DECAL FIRE EXTINGUISHER VALVE..... UOC:AP2,	1
4	PAOZZ	7690-00-679-5749	19204	5294468	MARKER, IDENTIFICATI FLASHLIGHT..... UOC:AP2,	1
5	PAOZZ	7690-00-880-7295	19207	5294465	DECAL TOOLS..... UOC:AP2,	1
6	PAOZZ	7690-01-106-8116	19207	12293059-13	MARKER, IDENTIFICATI GRENADE CONTAINERS..... UOC:AP2,	2
7	PAOZZ	7690-00-725-5298	19207	8376702	DECAL FIRST AID KIT..... UOC:AP2,	1
8	PAOZZ	7690-00-880-7293	19207	8763252	DECAL PAMPHLET BAG..... UOC:AP2,	2
9	PAOZZ	7690-00-014-0610	19207	10890212	DECAL CARBON MONOXIDE WARNING..... UOC:AP2,	1
10	PAOZZ	7690-00-350-9406	19207	10949460	DECAL MACHETE..... UOC:AP2,	1
11	PAOZZ	7690-01-184-4940	19207	12313193	MARKER, IDENTIFICATI SWIM WARNING... UOC:AP2,	1

END OF FIGURE

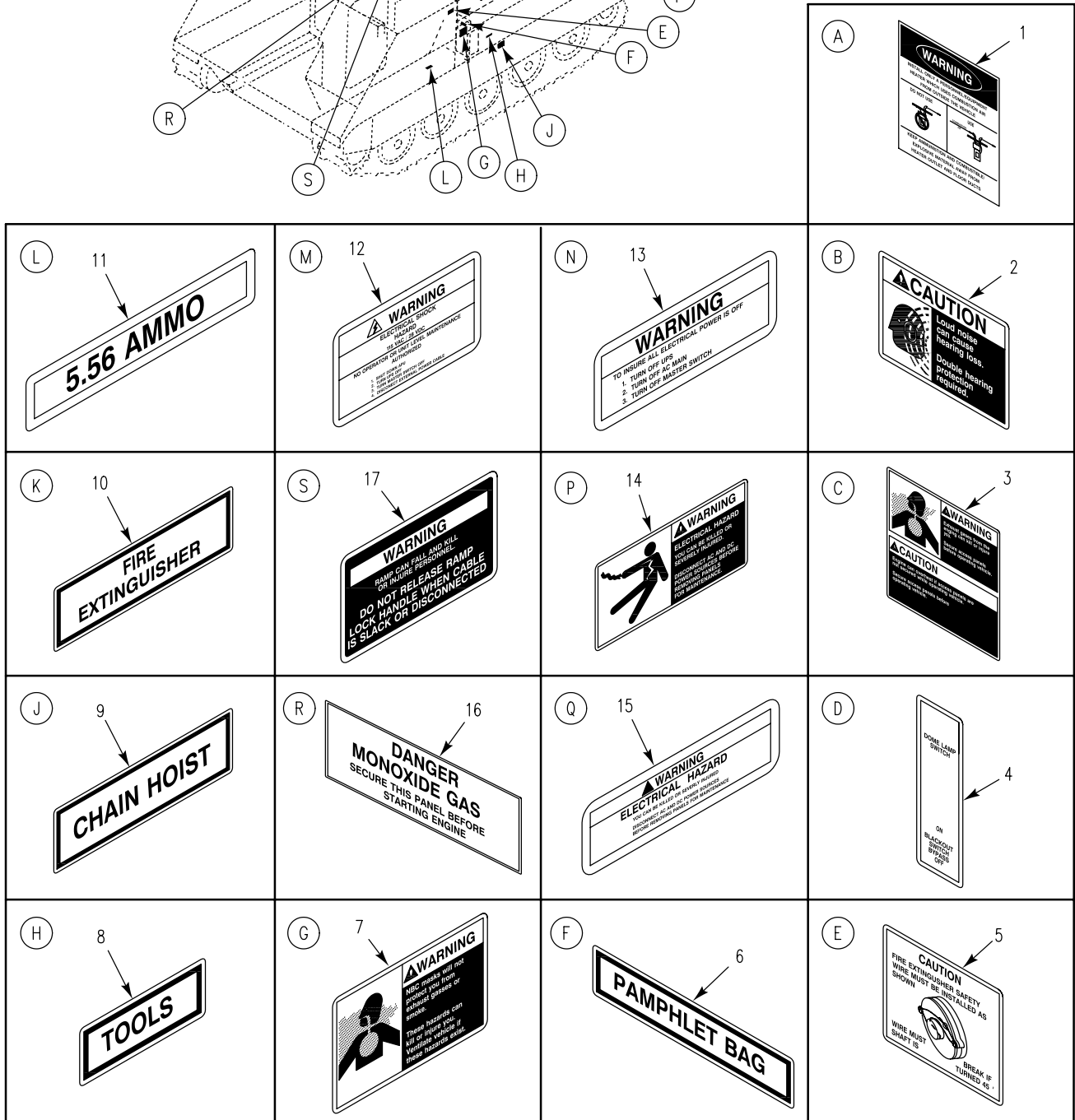
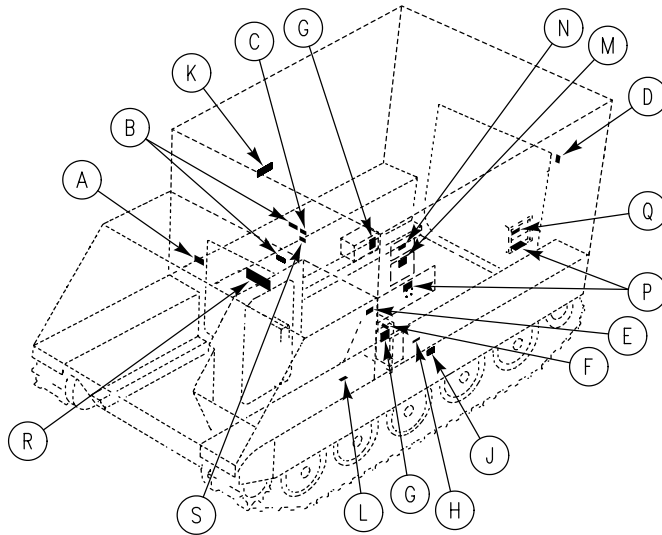

Figure 319. Data Plates and Decals (M1068A3, M577A3)

SECTION II

TM 9-2350-277-24P

(1) ITEM NO	(2) SMR	(3) NSN	(4) CAGE	(5) PART NUMBER	(6) DESCRIPTION AND USABLE ON CODE (UOC)	(7) QTY
GROUP 2210 DATA PLATES AND INSTRUCTION HOLDERS CONTINUED FIG. 319 DATA PLATES AND DECALS (M577A3,M1068A3)						
1	PAOZZ	7690-01-149-4608	19207	12313131	MARKER, IDENTIFICATI WARNING..... UOC:AP3,AP5,	1
2	PAOZZ	7690-01-364-8731	19207	12381803	MARKER, IDENTIFICATI NOISE WARNING.. UOC:AP3,AP5,	2
3	PAOZZ	7690-01-222-7995	19207	12350736	MARKER, IDENTIFICATI..... UOC:AP3,AP5,	1
4	PAOZZ	7690-00-403-0948	19207	10917968	DECAL WALL SWITCH..... UOC:AP3,AP5,	1
5	PAOZZ	7690-00-245-8320	19207	11633334	DECAL FIRE EXTINGUISHER VALVE..... UOC:AP3,AP5,	1
6	PAOZZ	7690-00-880-7293	19207	8763252	DECAL PAMPHLET BAG..... UOC:AP3,AP5,	1
7	PAOZZ	7690-01-460-9612	19207	12381999	MARKER, WARNING NBC..... UOC:AP3,AP5,	1
8	PAOZZ	7690-00-880-7295	19207	5294465	DECAL..... UOC:AP3,AP5,	1
9	PAOZZ	7690-01-496-4619	19207	12381814	MARKER, IDENTIFICATI CHAIN HOIST.... UOC:AP3,AP5,	1
10	PAOZZ	7690-00-725-5297	19207	5294478	DECAL FIRE EXTINGUISHER..... UOC:AP3,AP5,	1
11	PAOZZ	7690-01-075-7915	19207	12265924	MARKER, IDENTIFICATI 5.56 AMMUNITION UOC:AP3,AP5,	1
12	PAOZZ		19207	12408392	MARKER, IDENTIFICATI..... UOC:AP3,AP5,	1
13	PAOZZ	7690-01-461-3047	19207	12408390	MARKER, IDENTIFICATI..... UOC:AP3,AP5,	1
14	PAOZZ	7690-01-384-5070	19207	12382369	MARKER, IDENTIFICATI USED ON DISTRIBUTION BOX, P/N 12383862..... UOC:AP3,AP5,	1
14	PAOZZ	7690-01-384-5070	19207	12382369	MARKER, IDENTIFICATI USED ON DISTRIBUTION BOX, P/N 12383973..... UOC:AP3,AP5,	1
15	PAOZZ	7690-01-461-2038	19207	12382480	MARKER, IDENTIFICATI..... UOC:AP3,AP5,	1
16	PAOZZ	7690-00-014-0610	19207	10890212	DECAL CARBON MONOXIDE WARNING..... UOC:AP5,	1
17	PAOZZ	7690-01-188-5149	19207	12313186	MARKER, IDENTIFICATI RAMP LOCK INSTRUCTION..... UOC:AP3,AP5,	1

END OF FIGURE

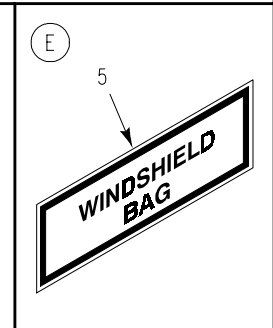
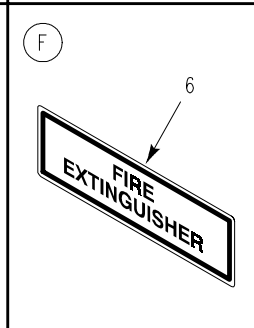
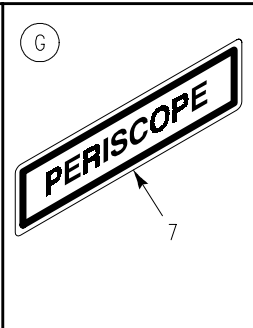
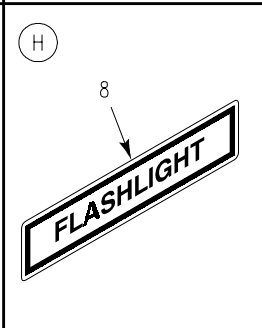
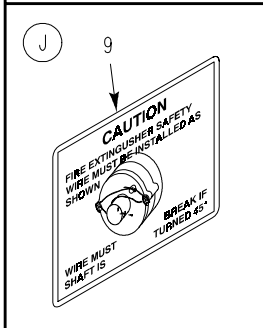
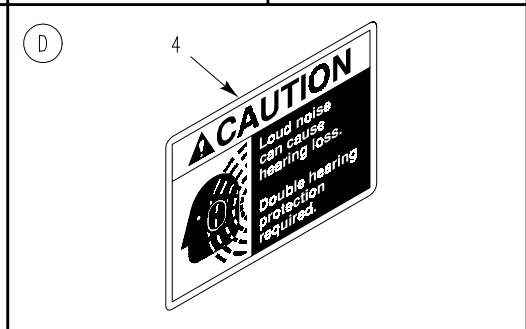
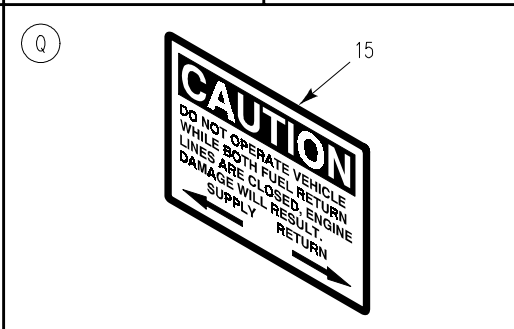
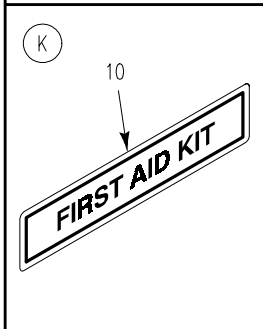
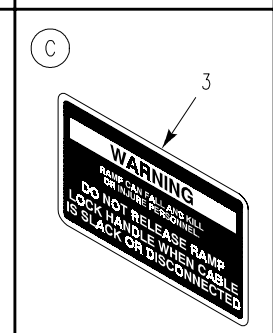
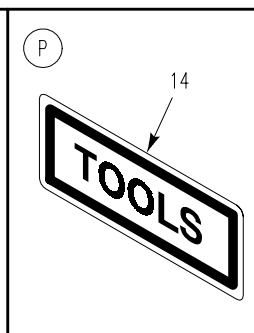
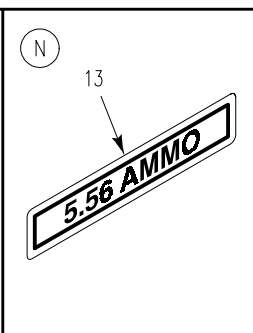
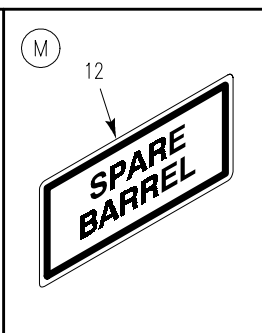
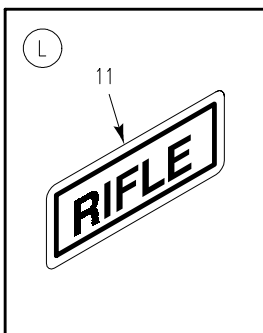
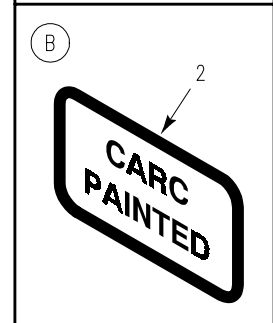
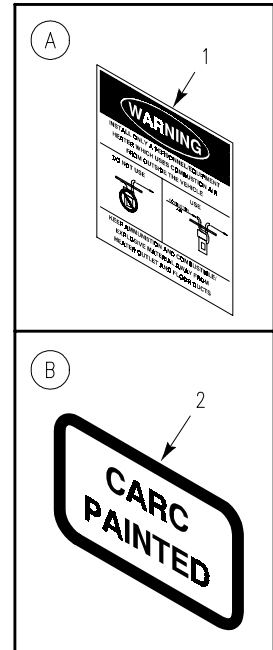
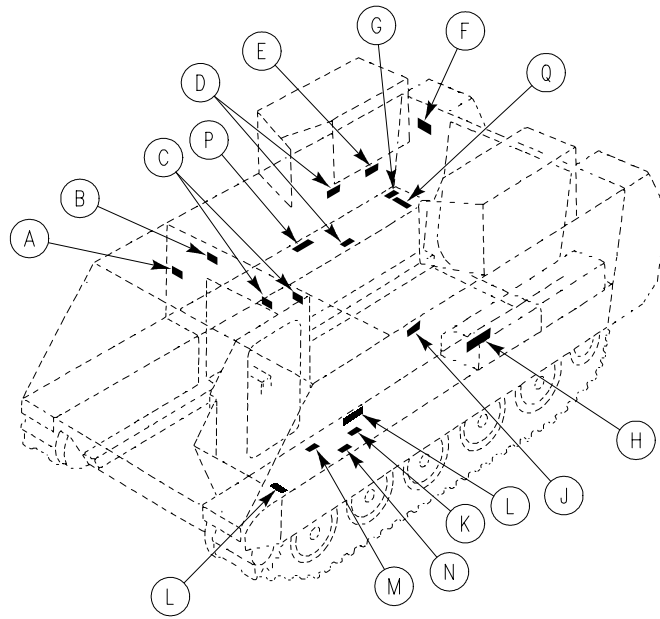

Figure 320. Data Plates and Decals (M1059A3)

SECTION II

TM 9-2350-277-24P

(1) ITEM NO	(2) SMR	(3) NSN	(4) CAGE	(5) PART NUMBER	(6) DESCRIPTION AND USABLE ON CODE (UOC)	(7) QTY
GROUP 2210 DATA PLATES AND INSTRUCTION HOLDERS CONTINUED FIG. 320 DATA PLATES AND DECALS (M1059A3)						
1	PAOZZ	7690-01-149-4608	19207	12313131	MARKER, IDENTIFICATI WARNING..... UOC:AP6,	1
2	PAOZZ	7690-01-270-1215	19207	12354678-1	MARKER, IDENTIFICATI CARC PAINTED... UOC:AP6,	1
3	PAOZZ	7690-01-188-5149	19207	12313186	MARKER, IDENTIFICATI RAMP LOCK INSTRUCTION.....	2
4	PAOZZ	7690-01-364-8731	19207	12381803	UOC:AP6, MARKER, IDENTIFICATI NOISE WARNING..	2
5	PAOZZ	7690-00-936-7851	19207	11589587	UOC:AP6, DECAL.....	1
6	PAOZZ	7690-00-725-5297	19207	5294478	UOC:AP6, DECAL FIRE EXTINGUISHER.....	1
7	PAOZZ	7690-00-679-5753	19204	7053773	UOC:AP6, MARKER, IDENTIFICATI PERISCOPE.....	1
8	PAOZZ	7690-00-679-5749	19204	5294468	UOC:AP6, MARKER, IDENTIFICATI FLASHLIGHT.....	1
9	PAOZZ	7690-00-245-8320	19207	11633334	UOC:AP6, DECAL FIRE EXTINGUISHER.....	1
10	PAOZZ	7690-00-725-5298	19207	8376702	UOC:AP6, DECAL FIRST AID.....	1
11	PAOZZ	7690-01-071-2471	19207	12253400-1	UOC:AP6, MARKER, IDENTIFICATI RIFLE.....	1
12	PAOZZ	7690-00-105-2814	19207	10866044	UOC:AP6, DECAL SPARE BARREL.....	1
13	PAOZZ	7690-01-075-7915	19207	12265924	UOC:AP6, MARKER, IDENTIFICATI 5.56 AMMUNITION	1
14	PAOZZ	7690-00-880-7295	19207	5294465	UOC:AP6, DECAL.....	1
15	PAOZZ	7690-01-070-9593	19207	12268830	UOC:AP6, MARKER, IDENTIFICATI.....	1

END OF FIGURE

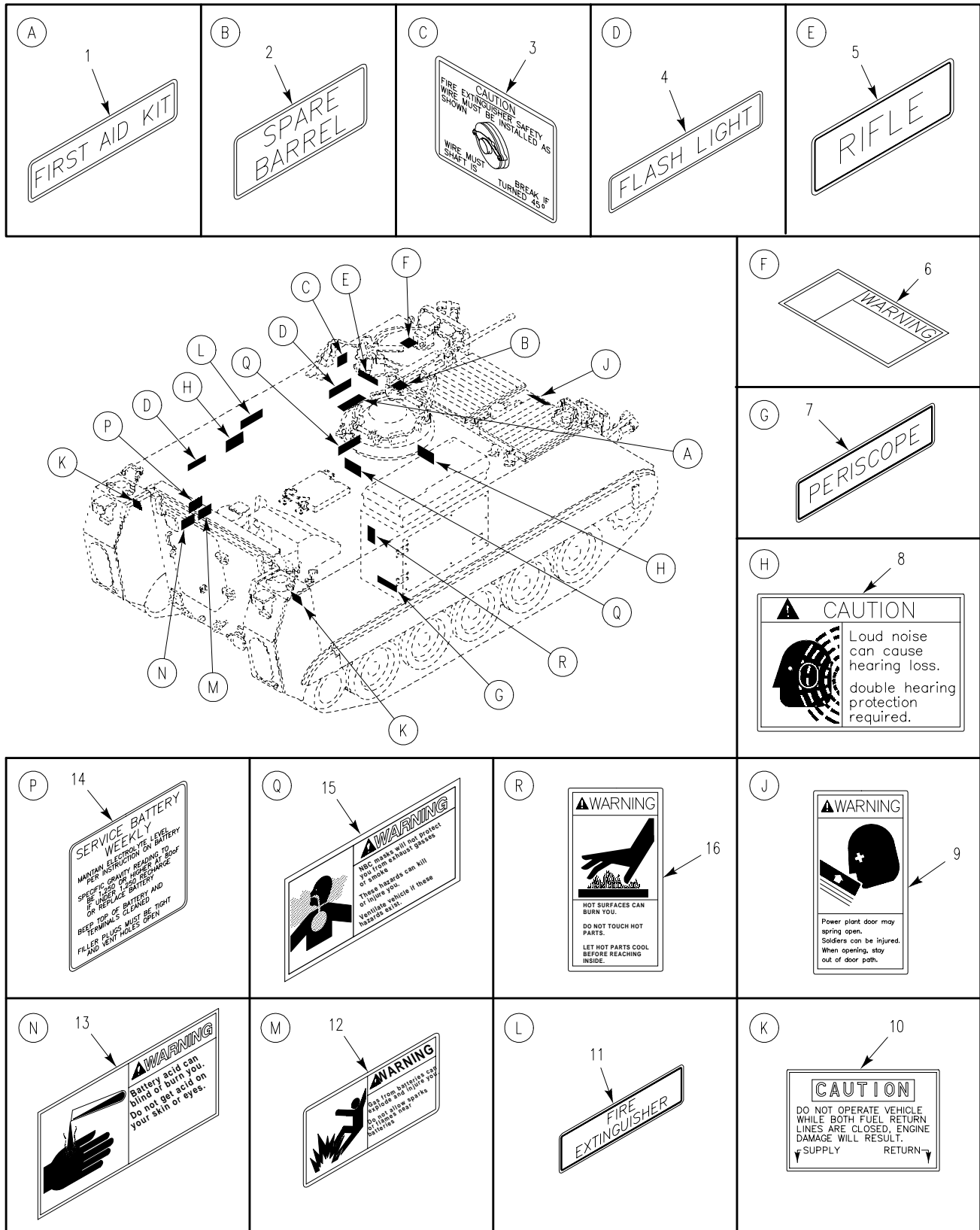

Figure 321. Decals and Markers (M58)

SECTION II

TM 9-2350-277-24P

(1) ITEM NO	(2) SMR	(3) NSN	(4) CAGE	(5) PART NUMBER	(6) DESCRIPTION AND USABLE ON CODE (UOC)	(7) QTY
GROUP 2210 DATA PLATES AND INSTRUCTION HOLDERS CONTINUED FIG. 321 DECALS AND MARKERS (M58)						
1	PAOZZ	7690-00-725-5298	19207	8376702	DECAL..... UOC:AP8,	1
2	PAOZZ	7690-00-105-2814	19207	10866044	DECAL..... UOC:AP8,	1
3	PAOZZ	7690-00-245-8320	19207	11633334	DECAL..... UOC:AP8,	1
4	PAOZZ	7690-00-679-5749	19204	5294468	MARKER, IDENTIFICATI..... UOC:AP8,	1
5	PAOZZ	7690-01-071-2471	19207	12253400-1	MARKER, IDENTIFICATI..... UOC:AP8,	2
6	PAOZZ	7690-01-242-4561	19207	12354609	MARKER, IDENTIFICATI..... UOC:AP8,	1
7	PAOZZ	7690-00-679-5753	19204	7053773	MARKER, IDENTIFICATI..... UOC:AP8,	1
8	PAOZZ	7690-01-364-8731	19207	12381803	MARKER, IDENTIFICATI..... UOC:AP8,	3
9	PAOZZ	7690-01-316-4684	19207	12358781	MARKER, IDENTIFICATI..... UOC:AP8,	1
10	PAOZZ	7690-01-070-9593	19207	12268830	MARKER, IDENTIFICATI..... UOC:AP8,	2
11	PAOZZ	7690-00-725-5297	19207	5294478	DECAL..... UOC:AP8,	1
12	PAOZZ	7690-01-242-4558	19207	12354605	MARKER, IDENTIFICATI..... UOC:AP8,	1
13	PAOZZ	7690-01-240-7300	19207	12354603	MARKER, IDENTIFICATI..... UOC:AP8,	1
14	PAOZZ	7690-01-188-5148	19207	12313163	MARKER, IDENTIFICATI..... UOC:AP8,	1
15	PAOZZ	7690-01-460-9612	19207	12381999	MARKER, WARNING NBC..... UOC:AP8,	1
16	PAOZZ		19207	12447672	MARKER, INSTRUCTION..... UOC:AP8,	1

END OF FIGURE

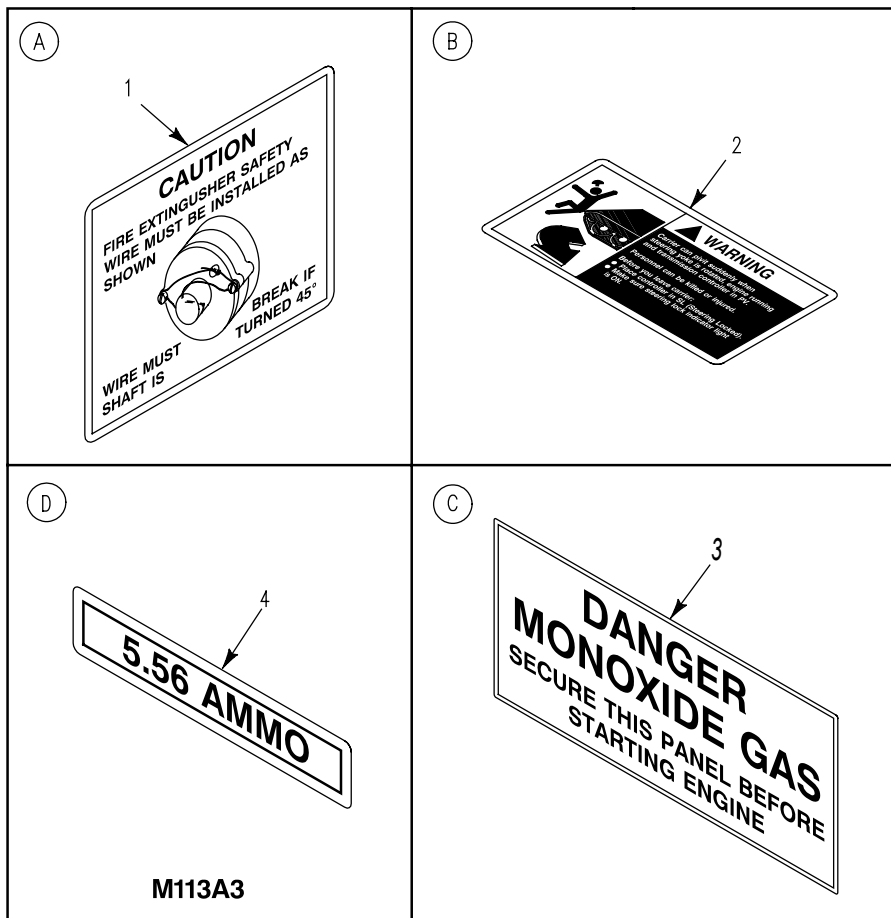
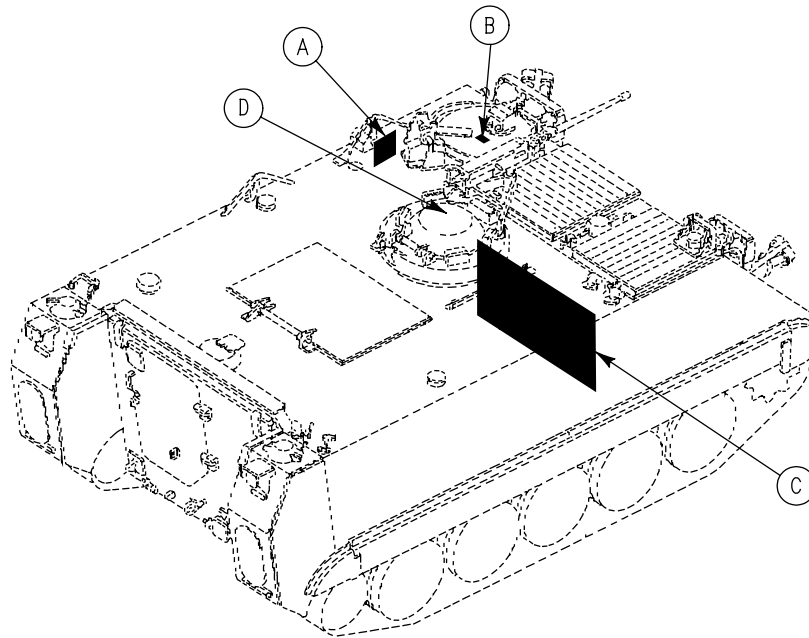

Figure 322. Decals and Markers (M1059A3, M113A3)

SECTION II

TM 9-2350-277-24P

(1) ITEM NO	(2) SMR	(3) NSN	(4) CAGE	(5) PART NUMBER	(6) DESCRIPTION AND USABLE ON CODE (UOC)	(7) QTY
					GROUP 2210 DATA PLATES AND INSTRUCTION HOLDERS CONTINUED FIG. 322 DECALS AND MARKERS (M113A3,M1059A3)	
1	PAOZZ	7690-00-245-8320	19207	11633334	DECAL..... UOC:APC,AP6,	1
2	PAOZZ	7690-01-242-4561	19207	12354609	MARKER, IDENTIFICATI..... UOC:APC,AP6,	1
3	PAOZZ	7690-00-014-0610	19207	10890212	DECAL..... UOC:APC,	1
4	PAOZZ	7690-01-075-7915	19207	12265924	MARKER, IDENTIFICATI..... UOC:APC,	1

END OF FIGURE

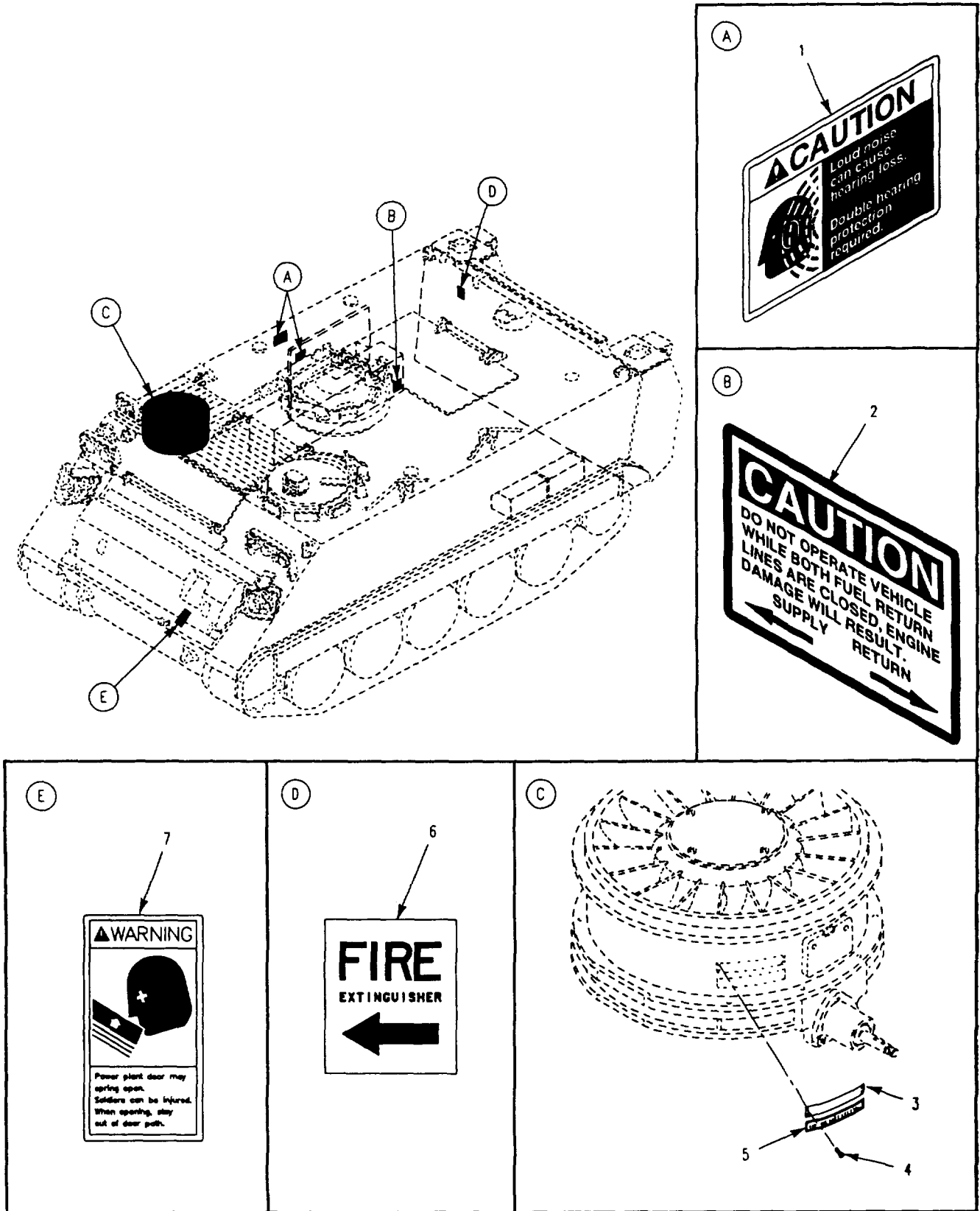

Figure 323. Decals and Markers

SECTION II

TM 9-2350-277-24P

(1) ITEM NO	(2) SMR	(3) NSN	(4) CAGE	(5) PART NUMBER	(6) DESCRIPTION AND USABLE ON CODE (UOC)	(7) QTY
GROUP 2210 DATA PLATES AND INSTRUCTION HOLDERS CONTINUED FIG. 323 DECALS AND MARKERS						
1	PAOZZ	7690-01-364-8731	19207	12381803	MARKER, IDENTIFICATI..... UOC:APC,	2
2	PAOZZ	7690-01-070-9593	19207	12268830	MARKER, IDENTIFICATI..... UOC:APC,AP6,	1
3	MDFZZ		19207	8756610	PLATE, IDENTIFICATIO MAKE FROM METAL SHEET, 18702, 3003H14.....	1
4	PAFZZ	5305-00-253-5603	96906	MS21318-1	SCREW, DRIVE.....	4
5	PAFZZ	7690-01-242-4559	19207	12350252	MARKER, IDENTIFICATI.....	1
6	PAOZZ		19207	12369655	MARKER..... UOC:APC,AP6,	1
7	PAOZZ	7690-01-316-4684	19207	12358781	MARKER, IDENTIFICATI..... UOC:APC,AP6,	1

END OF FIGURE

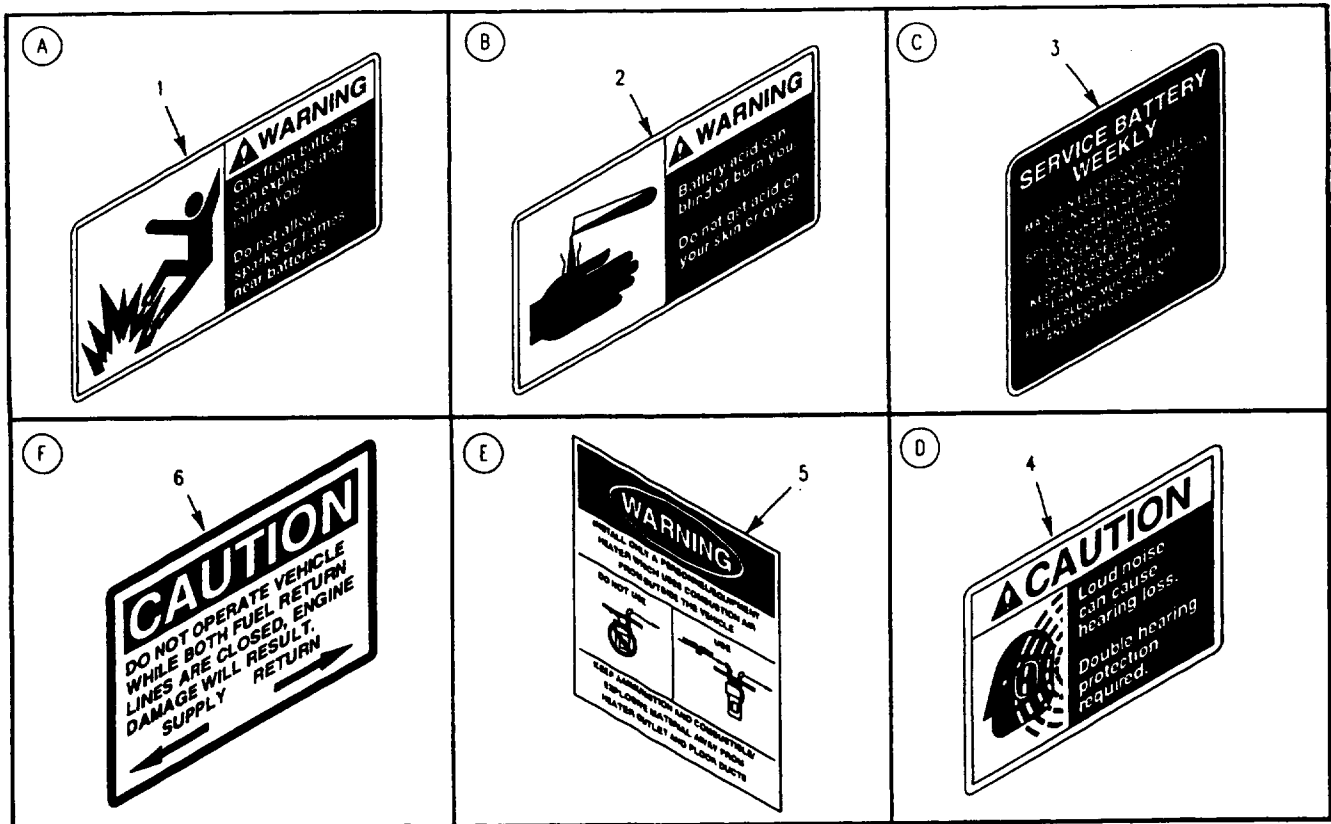
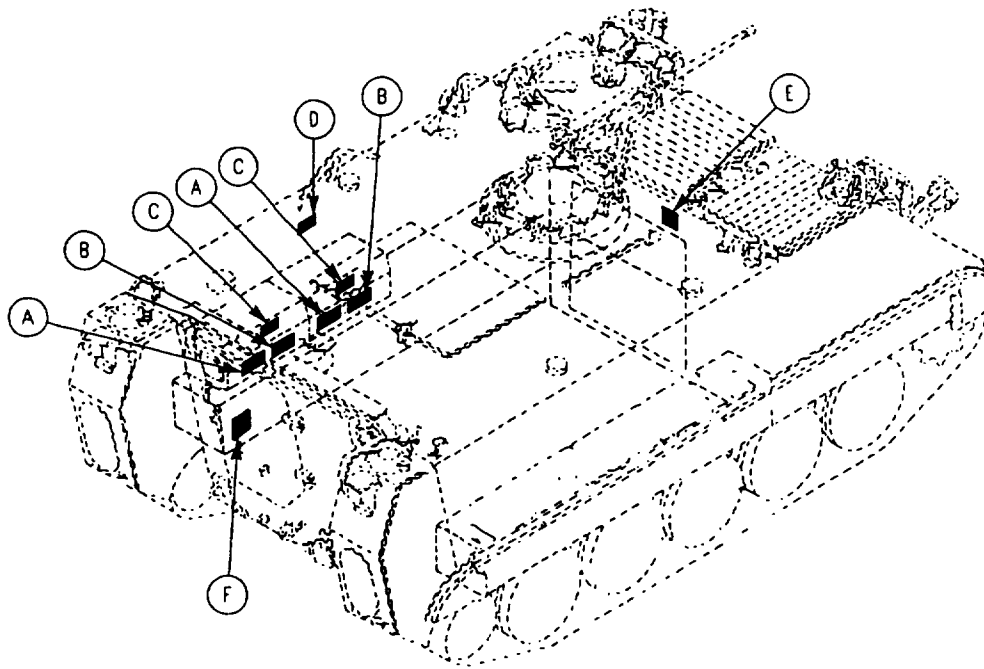

Figure 324. Decals and Markers (M1059A3, M113A3)

SECTION II

TM 9-2350-277-24P

(1) ITEM NO	(2) SMR	(3) NSN	(4) CAGE	(5) PART NUMBER	(6) DESCRIPTION AND USABLE ON CODE (UOC)	(7) QTY
					GROUP 2210 DATA PLATES AND INSTRUCTION HOLDERS CONTINUED FIG. 324 DECALS AND MARKERS (M113A3,M1059A3)	
1	PAOZZ	7690-01-242-4558	19207	12354605	MARKER, IDENTIFICATI..... UOC:APC,AP6,	2
2	PAOZZ	7690-01-240-7300	19207	12354603	MARKER, IDENTIFICATI..... UOC:APC,AP6,	2
3	PAOZZ	7690-01-188-5148	19207	12313163	MARKER, IDENTIFICATI..... UOC:APC,AP6,	2
4	PAOZZ	7690-01-364-8731	19207	12381803	MARKER, IDENTIFICATI..... UOC:APC,AP6,AP8,	1
5	PAOZZ	7690-01-149-4608	19207	12313131	MARKER, IDENTIFICATI..... UOC:APC,AP8,	2
6	PAOZZ	7690-01-070-9593	19207	12268830	MARKER, IDENTIFICATI..... UOC:APC,AP6,	1

END OF FIGURE

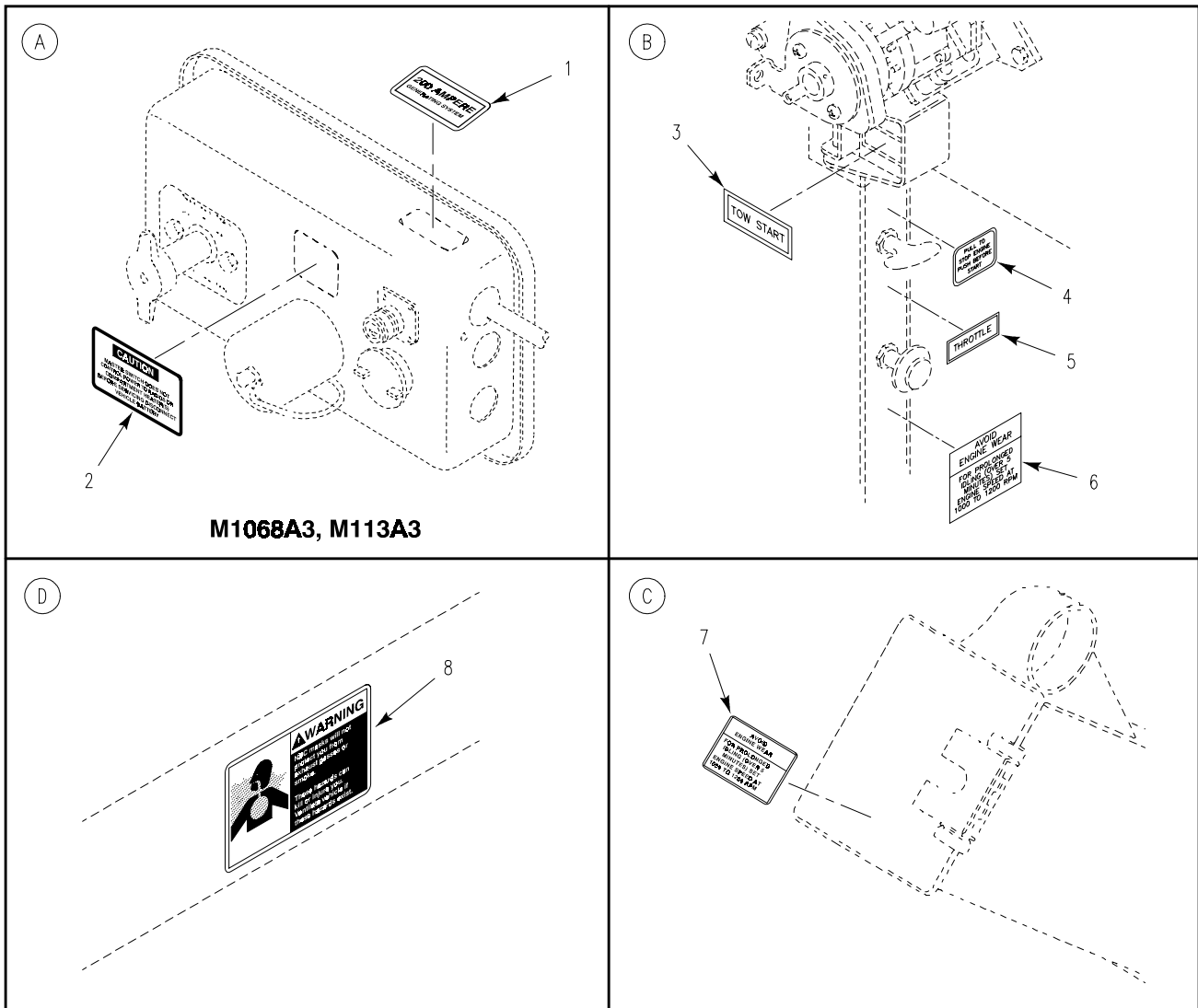
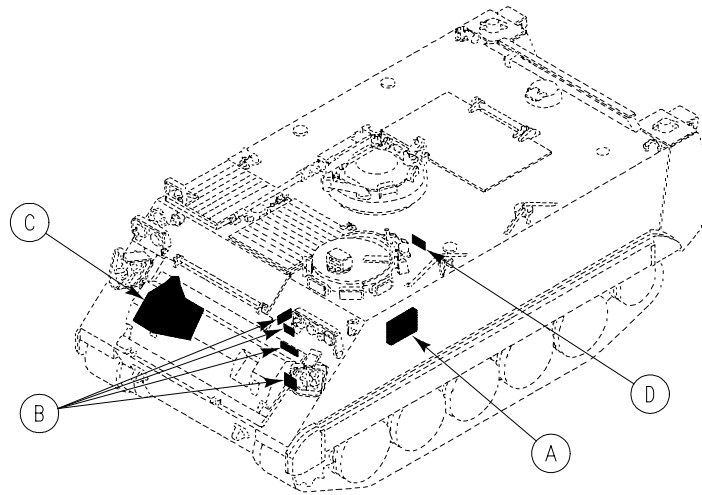

Figure 325. Decals and Markers

SECTION II

TM 9-2350-277-24P

(1) ITEM NO	(2) SMR	(3) NSN	(4) CAGE	(5) PART NUMBER	(6) DESCRIPTION AND USABLE ON CODE (UOC)	(7) QTY
GROUP 2210 DATA PLATES AND INSTRUCTION HOLDERS CONTINUED FIG. 325 DECALS AND MARKERS						
1	PAOZZ	7690-01-232-8120	19207	12349597	MARKER, IDENTIFICATI..... UOC:APC,AP3,	1
2	PAOZZ	7690-01-038-5701	19207	12253112	DECAL..... UOC:APC,AP3,	1
3	PAOZZ	7690-01-114-3702	19207	12296626	DECAL.....	1
4	PAOZZ	7690-01-246-1004	19207	12349503	MARKER, IDENTIFICATI.....	1
5	PAOZZ	7690-00-014-0520	19207	10933083	DECAL.....	1
6	PAOZZ	7690-01-077-1834	19207	12253406	MARKER, IDENTIFICATI.....	1
7	PAOZZ	9905-01-198-8832	19207	12322836	PLATE, INSTRUCTION.....	1
8	PAOZZ	7690-01-460-9612	19207	12381999	MARKER, WARNING NBC..... UOC:APC,	1

END OF FIGURE

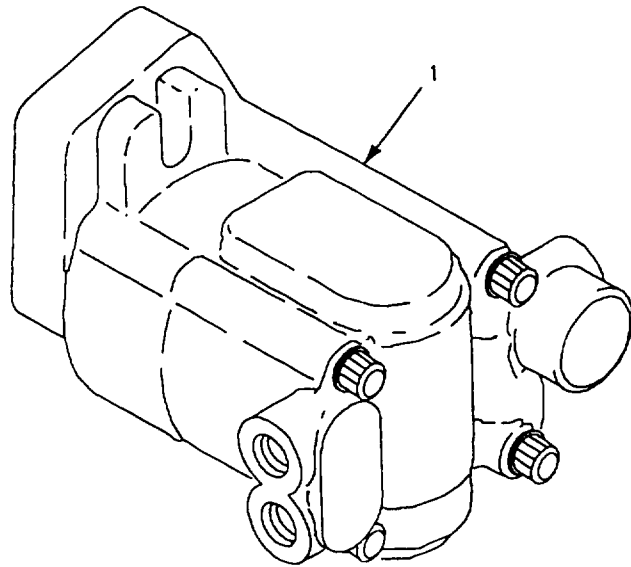
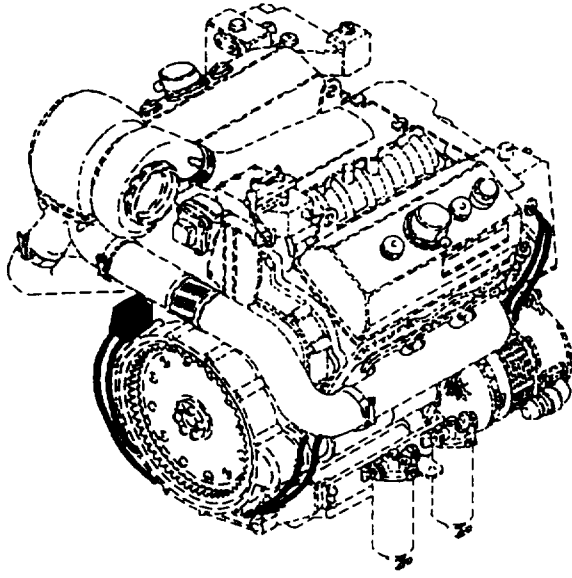

Figure 326. Hydraulic Pump

SECTION II

TM 9-2350-277-24P

(1) ITEM NO	(2) SMR	(3) NSN	(4) CAGE	(5) PART NUMBER	(6) DESCRIPTION AND USABLE ON CODE (UOC)	(7) QTY
					GROUP 24 HYDRAULIC AND FLUID SYSTEMS GROUP 2401 PUMP AND MOTOR FIG. 326 HYDRAULIC PUMP	
1	PAOZZ	2990-01-241-9143	19207	12354622	PUMP, HYDRAULIC RAMP.....	1

END OF FIGURE

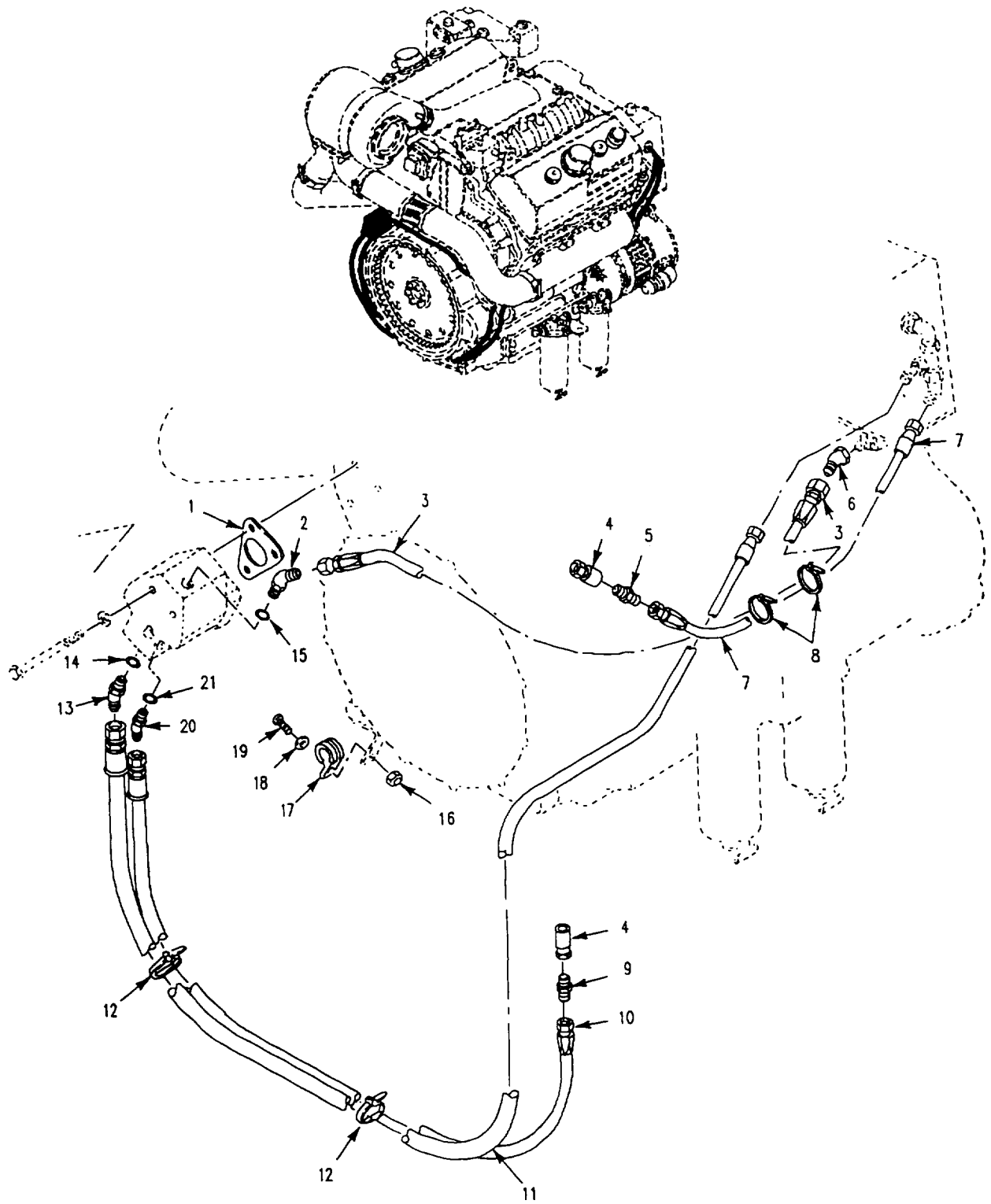

Figure 327. Hydraulic Lines and Fittings

SECTION II

TM 9-2350-277-24P

(1) ITEM NO	(2) SMR	(3) NSN	(4) CAGE	(5) PART NUMBER	(6) DESCRIPTION AND USABLE ON CODE (UOC)	(7) QTY
GROUP 2404 TILT CYLINDERS AND TILT CRANK						
FIG. 327 HYDRAULIC LINES AND FITTINGS						
1	PAOZZ	5330-01-252-9207	19207	12350295	GASKET.....	1
2	PAOZZ	4730-00-936-2172	96906	MS51528A10	ELBOW,TUBE TO BOSS.....	1
3	PAOZZ	4720-01-248-8811	96906	MS500077A100440	HOSE ASSEMBLY, NONME.....	1
4	PAOZZ	4730-00-904-8104	19207	8738141	COUPLING ASSEMBLY, Q.....	2
5	PAOZZ	4730-00-813-9611	96906	MS51500A8	ADAPTER, STRAIGHT, PI.....	1
6	PAOZZ	4730-00-125-2715	96906	MS51522A10	ELBOW, TUBE.....	1
7	PAOZZ	4720-01-248-8812	96906	MS500077A80330	HOSE ASSEMBLY, NONME.....	1
8	PAOZZ	5975-00-451-5001	96906	MS3367-3-9	STRAP, TIEDOWN, ELECT.....	2
9	PAOZZ	4730-00-322-8457	96906	MS51500A6-6	ADAPTER, STRAIGHT, PI.....	1
10	PAOZZ	4720-01-248-8813	96906	MS500083A060460	HOSE ASSEMBLY, NONME.....	1
11	PAOZZ	4720-01-251-5265	96906	MS500077A80740	HOSE ASSEMBLY, NONME.....	1
12	PAOZZ	5975-00-074-2072	96906	MS3367-1-9	STRAP, TIEDOWN, ELECT.....	1
13	PAOZZ	4730-01-236-2682	96906	MS51528A8	ELBOW, TUBE TO BOSS.....	1
14	PAOZZ	5331-00-808-0794	96906	MS28778-8	O-RING.....	1
15	PAOZZ	5331-00-285-9842	96906	MS28778-10	O-RING.....	1
16	PAOZZ	5310-00-877-5797	96906	MS21044N3	NUT, SELF-LOCKING, HE.....	1
17	PAOZZ	5340-00-286-9418	96906	MS21919WDG16	CLAMP, LOOP.....	1
18	PAOZZ	5310-00-809-8546	96906	MS27183-8	WASHER, FLAT.....	1
19	PAOZZ	5305-00-993-1848	96906	MS35207-265	SCREW, MACHINE.....	1
20	PAOZZ	4730-00-679-9766	96906	MS51528A6	ELBOW, TUBE TO BOSS.....	1
21	PAOZZ	5331-00-804-5695	96906	MS28778-6	O-RING.....	1

END OF FIGURE

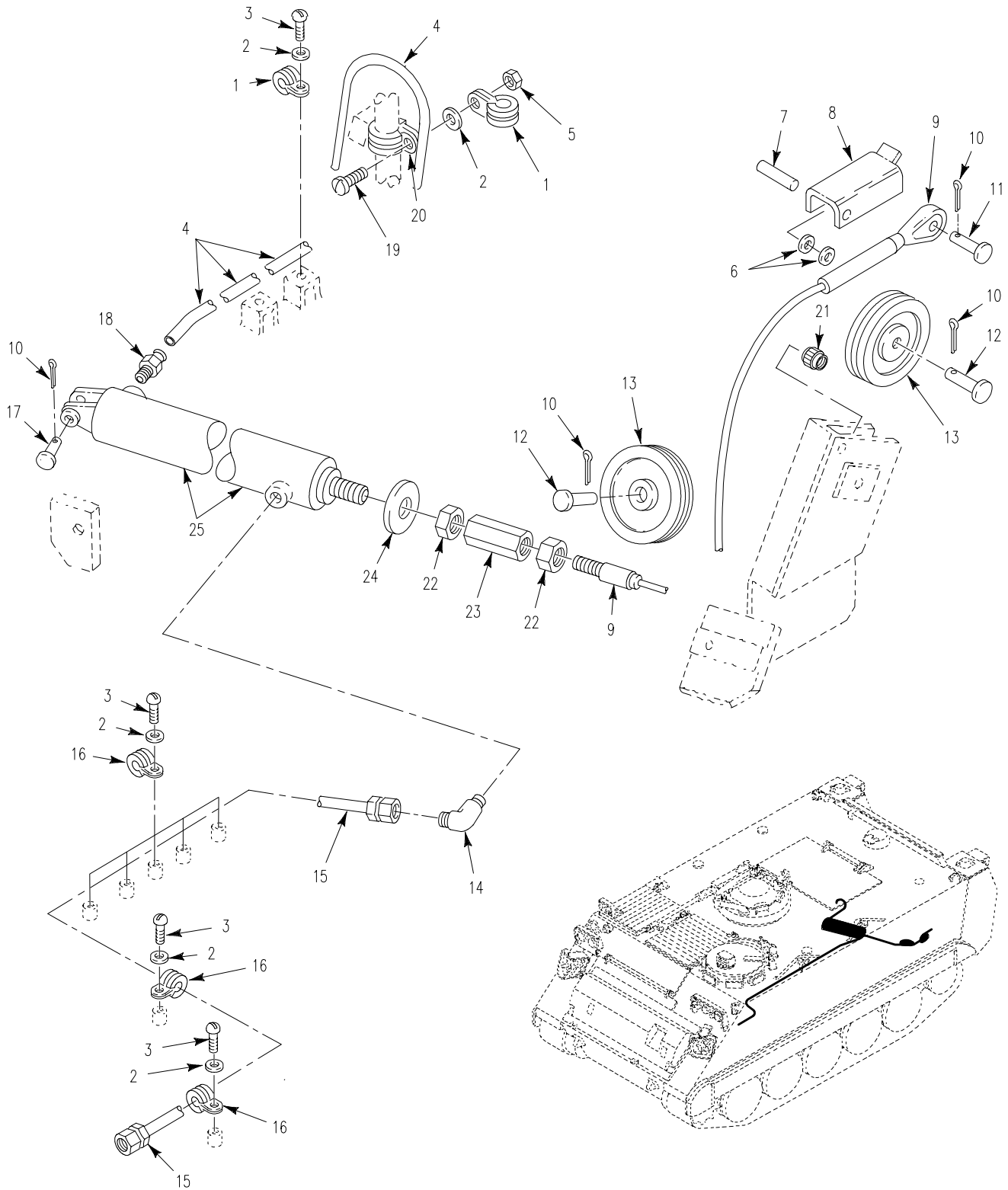

Figure 328. Ramp Actuator Hydraulic Lines and Fittings (M1059A3, M1068A3, M113A3, M577A3, M58)

SECTION II

TM 9-2350-277-24P
C01

(1) ITEM NO	(2) SMR	(3) NSN	(4) CAGE	(5) PART NUMBER	(6) DESCRIPTION AND USABLE ON CODE (UOC)	(7) QTY
GROUP 2406 STRAINERS, FILTERS, LINES AND FITTINGS, ETC. FIG. 328 RAMP ACTUATOR HYDRAULIC LINES AND FITTINGS (M113A3,M1059A3,M577A3,M1068A3,M58)						
1	PAOZZ	5340-01-046-5903	96906	MS21919WDG9	CLAMP, LOOP UOC:APC, AP3, AP5, AP6, AP8,	4
2	PAOZZ	5310-00-576-5752	96906	MS35333-39	WASHER, LOCK UOC:APC, AP3, AP5, AP6, AP8,	11
3	PAOZZ	5305-00-984-6210	96906	MS35206-263	SCREW, MACHINE UOC:APC, AP3, AP5, AP6, AP8,	10
4	XDOZZ	4720-00-006-4006	19207	10886344	HOSE, NONMETALLIC	1
5	PAOZZ	5310-00-436-3290	96906	MS17830-3C	NUT, SELF-LOCKING, HE	1
6	PAOZZ	5310-00-045-5202	96906	MS15795-903	WASHER, FLAT UOC:APC, AP3, AP5, AP6, AP8,	2
7	PAOZZ	5315-00-807-0928	96906	MS171541	PIN, SPRING UOC:APC, AP3, AP5, AP6, AP8,	1
8	PAOZZ	3020-00-087-4383	19207	10918115	GUARD, MECHANICAL DR UOC:APC, AP3, AP5, AP6, AP8,	1
9	PAOZA	4010-00-712-8374	19207	10874714	WIRE ROPE ASSEMBLY, UOC:APC, AP3, AP5, AP6, AP8,	1
10	PAOZZ	5315-00-839-5822	80205	MS24665-353	PIN, COTTER UOC:APC, AP3, AP5, AP6, AP8,	4
11	PAOZZ	5315-00-964-0804	96906	MS20392-9C45	PIN, STRAIGHT, HEADED UOC:APC, AP3, AP5, AP6, AP8,	1
12	PAOZZ	5315-00-781-7112	96906	MS20392-9C65	PIN, STRAIGHT, HEADED UOC:APC, AP3, AP5, AP6, AP8,	2
13	PAOZZ	3020-00-679-9189	19207	8756915	PULLEY, GROOVE UOC:APC, AP3, AP5, AP6, AP8,	2
14	PAOZZ	4730-01-103-3275	96906	MS51508A6	ELBOW, PIPE TO TUBE UOC:APC, AP3, AP5, AP6, AP8,	1
15	PAOZZ	4720-01-062-8728	96906	MS500083Z061040	HOSE ASSEMBLY, NONME UOC:APC, AP3, AP5, AP6,	1
16	PAOZZ	5340-00-286-9421	96906	MS21919WDG13	CLAMP, LOOP UOC:APC, AP3, AP5, AP6, AP8,	7
17	PAOZZ	5315-00-060-6987	96906	MS20392-9C57	PIN, STRAIGHT, HEADED	1
18	PFOZZ	4730-00-722-5194	98441	30182-4-6B	ADAPTER, STRAIGHT, PI UOC:APC, AP3, AP5, AP6, AP8,	2
19	PAOZZ	5305-00-984-6212	96906	MS35206-265	SCREW, MACHINE UOC:APC, AP3, AP5, AP6, AP8,	1
20	PAOZZ	5340-00-200-3045	96906	MS21919WDG24	CLAMP, LOOP UOC:APC, AP3, AP5, AP6, AP8,	1
21	PAFZZ	5310-00-758-2371	19207	7341626	NUT, SELF-LOCKING, SP UOC:AP5,	1
22	PAOZZ	5310-00-835-2037	96906	MS35691-53	NUT, PLAIN, HEXAGON UOC:APC, AP3, AP5, AP6, AP8,	2
23	PAOZZ	5340-00-679-9810	19207	8756620	POST, ELECTRICAL-MEC UOC:APC, AP3, AP5, AP6, AP8,	1
24	PAOZZ	2530-01-062-5651	19207	11678464	BOOT, VEHICULAR COMP UOC:APC, AP3, AP5, AP6, AP8,	1
25	PAOZZ	3040-01-329-2189	19207	7532461-1	CYLINDER ASSEMBLY, A UOC:APC, AP3, AP5, AP6, AP8,	1

END OF FIGURE

SECTION II

TM 9-2350-277-24P
C01

(1) ITEM NO	(2) SMR	(3) NSN	(4) CAGE	(5) PART NUMBER	(6) DESCRIPTION AND USABLE ON CODE (UOC)	(7) QTY
GROUP 2406 STRAINERS, FILTERS, LINES AND FITTINGS, ETC. CONTINUED FIG. 329 RAMP ACTUATOR HYDRAULIC LINES AND FITTINGS (M1064A3)						
1	PAOZZ	5315-00-060-6987	96906	MS20392-9C57	PIN, STRAIGHT, HEADED..... UOC:AP2,	1
2	PAOZZ	5315-00-839-5822	80205	MS24665-353	PIN, COTTER..... UOC:AP2,	5
3	PAOZZ	4730-00-732-4271	19207	10932343	ELBOW, PIPE..... UOC:AP2,	1
4	PAOZZ	4730-00-231-5644	96906	MS39232-2	REDUCER, PIPE..... UOC:AP2,	1
5	PAOZZ	2940-00-773-8022	19207	8376371	AIR CLEANER, INTAKE..... UOC:AP2,	1
6	PAOZZ	4730-01-070-0582	83179	902466-277	NIPPLE, PIPE..... UOC:AP2,	1
7	PAOZZ	2530-01-062-5651	19207	11678464	BOOT, VEHICULAR COMP..... UOC:AP2,	1
8	PAOZZ	5310-00-835-2037	96906	MS35691-53	NUT, PLAIN, HEXAGON..... UOC:AP2,	2
9	PAOZZ	5340-00-679-9810	19207	8756620	POST, ELECTRICAL-MEC..... UOC:AP2,	1
10	PAOZZ	3020-00-679-9189	19207	8756915	PULLEY, GROOVE..... UOC:AP2,	3
11	PAOZZ	5315-00-781-7112	96906	MS20392-9C65	PIN, STRAIGHT, HEADED..... UOC:AP2,	3
12	PAOZA	4010-00-712-8374	19207	10874714	WIRE ROPE ASSEMBLY,..... UOC:AP2,	1
13	PAOZZ	5315-00-842-3153	96906	MS35810-37	PIN, STRAIGHT, HEADED..... UOC:AP2,	1
14	PAOZZ	4720-00-646-6928	19207	10915239-10	HOSE ASSEMBLY, NONME..... UOC:AP2,	1
15	PAOZZ	5340-00-286-9421	96906	MS21919WDG13	CLAMP, LOOP..... UOC:AP2,	6
16	PAOZZ	5310-00-576-5752	96906	MS35333-39	WASHER, LOCK..... UOC:AP2,	6
17	PAOZZ	5305-00-984-6211	96906	MS35206-264	SCREW, MACHINE..... UOC:AP2,	6
18	PAOZZ	3040-01-329-2189	19207	7532461-1	CYLINDER ASSEMBLY, A..... UOC:AP2,	1
19	PAOZZ	4730-00-995-1559	96906	MS51500A6	ADAPTER, STRAIGHT, PI..... UOC:AP2,	1

END OF FIGURE

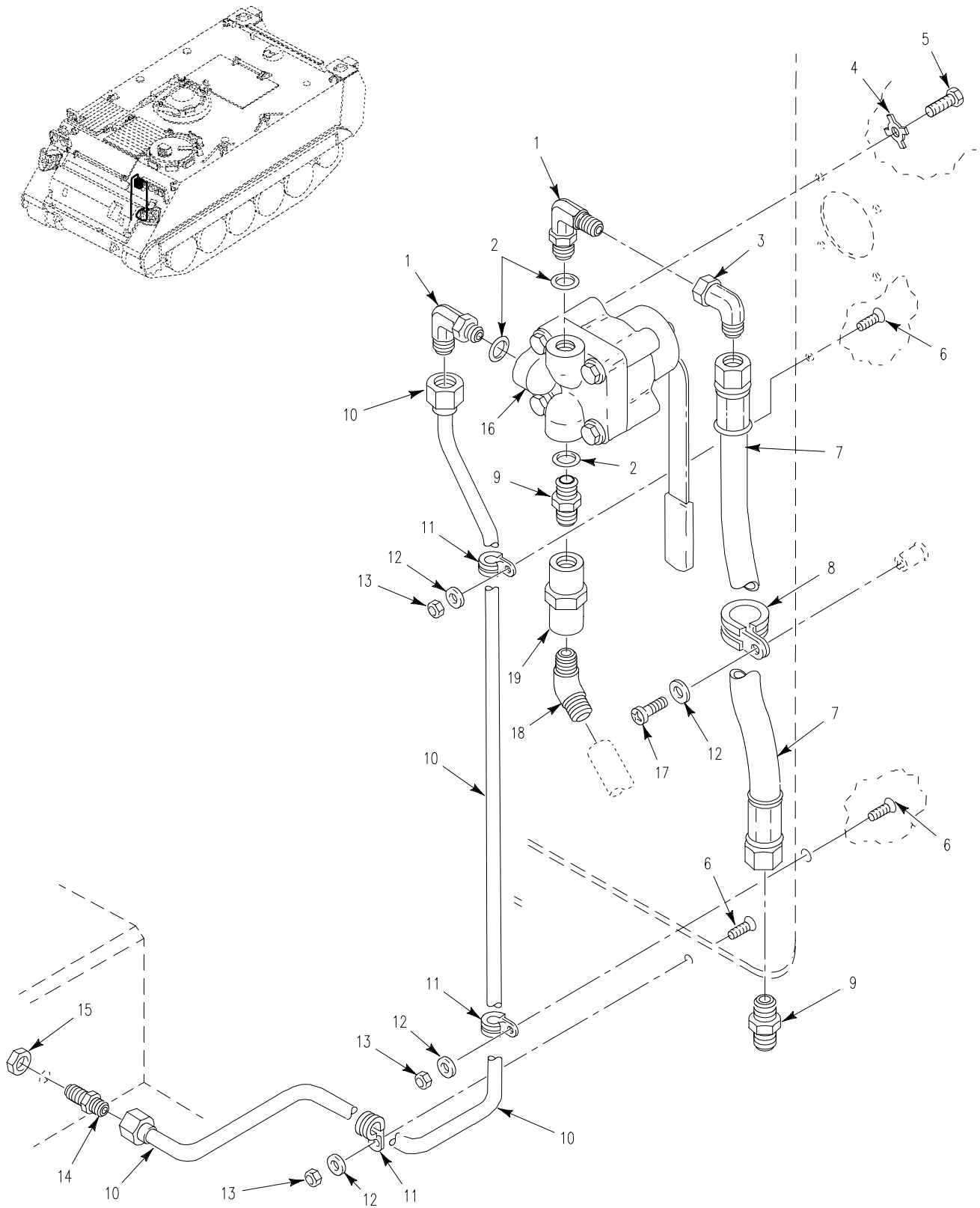

Figure 330. Ramp Control Valve, Lines and Fittings

SECTION II

TM 9-2350-277-24P

(1) ITEM NO	(2) SMR	(3) NSN	(4) CAGE	(5) PART NUMBER	(6) DESCRIPTION AND USABLE ON CODE (UOC)	(7) QTY
GROUP 2406 STRAINERS, FILTERS, LINES AND FITTINGS, ETC. CONTINUED FIG. 330 RAMP CONTROL VALVE, LINES AND FITTINGS						
1	PAOZZ	4730-00-143-3941	96906	MS51527A6	ELBOW,TUBE TO BOSS.....	2
2	PAOZZ	5331-00-804-5695	96906	MS28778-6	O-RING.....	5
3	PAOZZ	4730-00-618-5372	81343	6-6 070221CA	ELBOW,TUBE.....	2
4	PAOZZ	5310-00-055-1101	19207	10917945	WASHER,KEY.....	4
5	PAOZZ	5305-00-543-4372	80204	B1821AH038C075N	SCREW,CAP,HEXAGON H.....	4
6	PAOZZ	5305-00-984-7342	96906	MS35191-274	SCREW,MACHINE.....	3
7	PAOZZ	4720-01-248-8817	96906	MS500083Z060180	HOSE ASSEMBLY,NONME..... UOC:APC,AP3,AP5,AP6,	1
8	PAOZZ	5340-00-286-9424	96906	MS21919WDG14	CLAMP,LOOP.....	1
9	PAOZZ	4730-00-322-8457	96906	MS51500A6-6	ADAPTER,STRAIGHT,PI.....	1
10	PAOZZ	4710-01-248-8115	19207	12350096	TUBE ASSEMBLY,METAL.....	1
11	PAOZZ	5340-00-598-0146	96906	MS21919WDG6	CLAMP,LOOP.....	3
12	PAOZZ	5310-00-014-5850	96906	MS27183-42	WASHER,FLAT.....	6
13	PAOZZ	5310-00-877-5797	96906	MS21044N3	NUT,SELF-LOCKING,HE.....	4
14	PAOZZ	4730-00-826-2347	96906	MS51520A6	ADAPTER,STRAIGHT,TU.....	1
15	PAOZZ	4730-00-375-6403	96906	MS51860-55	LOCKNUT,TUBE FITTIN.....	1
16	PAOZZ	4820-01-411-1225	19207	12381792	VALVE,ROTARY,SELECT.....	1
17	PAOZZ	5305-00-984-6210	96906	MS35206-263	SCREW,MACHINE.....	1
18	PAOZZ	4730-01-200-2178	01276	2247-6-6S	ELBOW,PIPE.....	1
19	PAOZZ	4730-00-269-6695	88044	AN910-3J	COUPLING,PIPE.....	1

END OF FIGURE

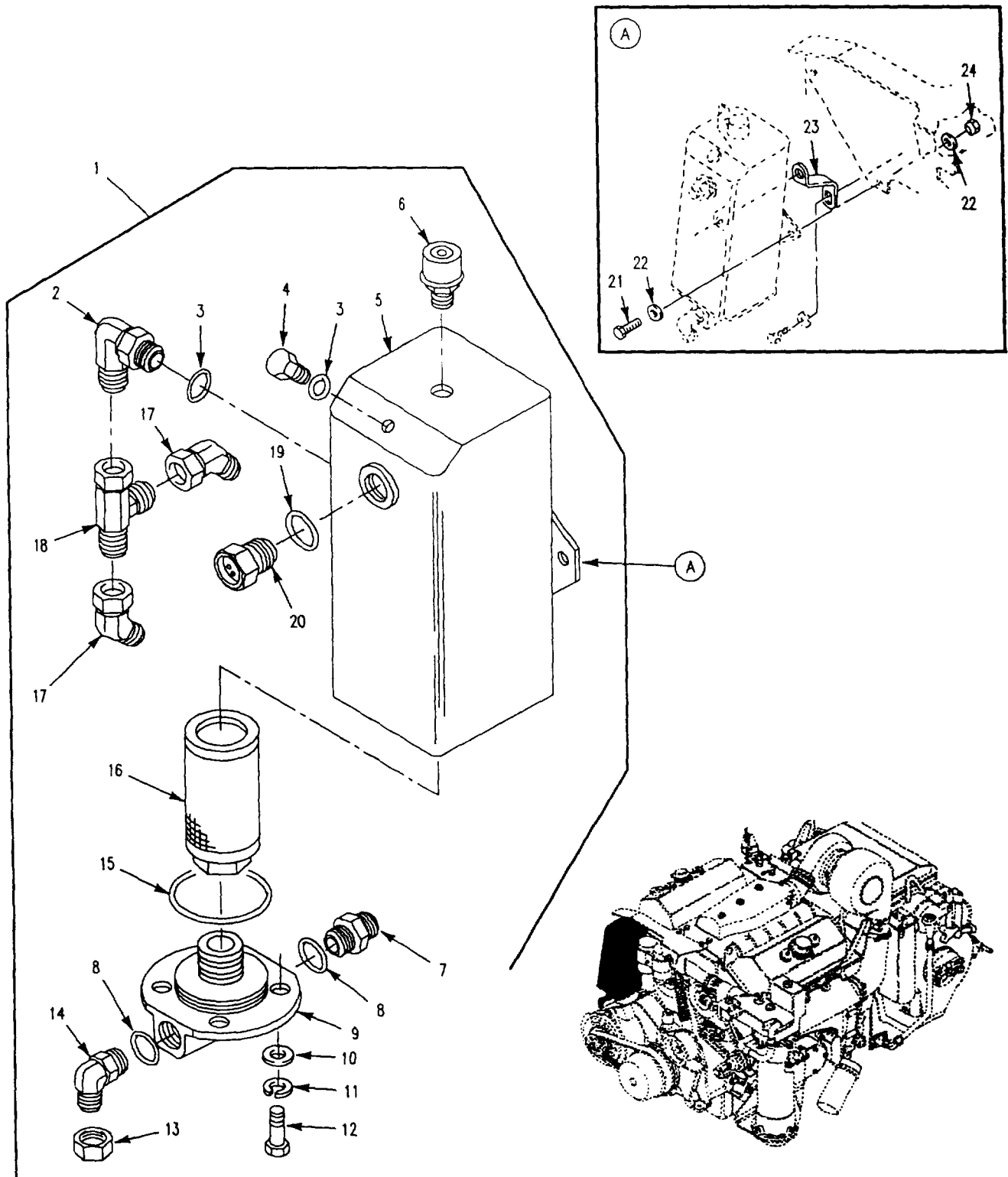

Figure 331. Hydraulic Tank and Mounting

SECTION II

TM 9-2350-277-24P

(1) ITEM NO	(2) SMR	(3) NSN	(4) CAGE	(5) PART NUMBER	(6) DESCRIPTION AND USABLE ON CODE (UOC)	(7) QTY
GROUP 2408 LIQUID TANKS OR RESERVOIRS FIG. 331 HYDRAULIC TANK AND MOUNTING						
1	PAOOO	2590-01-239-1831	19207	12349954	TANK,OIL,HYDRAULIC.....	1
2	PAOZZ	4730-00-822-5609	96906	MS51527A8	.ELBOW,TUBE TO BOSS.....	1
3	PAOZZ	5331-00-808-0794	96906	MS28778-8	.O-RING.....	2
4	PAOZZ	4730-01-070-9214	96906	MS51518-B8	.PLUG,TUBE FITTING,T.....	1
5	XAOZZ		19207	12349899	.BODY.....	1
6	PAOZZ	2940-00-773-8022	19207	8376371	.AIR CLEANER,INTAKE.....	1
7	PAOZZ	4730-00-623-3889	96906	MS51525A10	.ADAPTER,STRAIGHT,TU.....	1
8	PAOZZ	5331-00-285-9842	96906	MS28778-10	.O-RING.....	2
9	PAOZZ	4730-01-252-9380	19207	12349978	.TEE,FLANGE TO BOSS.....	1
10	PAOZZ	5310-00-081-4219	96906	MS27183-12	.WASHER,FLAT.....	4
11	PAOZZ	5310-00-407-9566	96906	MS35338-45	.WASHER,LOCK.....	4
12	PAOZZ	5306-00-225-8499	96906	MS90725-34	.BOLT,MACHINE.....	4
13	PAOZZ	4730-00-542-5911	96906	MS51532B10	.CAP,TUBE.....	1
14	PAOZZ	4730-00-974-7313	96906	MS51527-A10	.ELBOW.....	1
15	PAOZZ	5331-01-246-3902	96906	MS28775-231	.PACKING,PREFORMED.....	1
16	PAOZZ	4730-00-766-4714	19207	10874832	.STRAINER ELEMENT,SE.....	1
17	PAOZZ	4730-00-982-0137	96906	MS51522A8S	.ELBOW,TUBE.....	2
18	PAOZZ	4730-00-074-0713	96906	MS51523A8	.TEE,TUBE.....	1
19	PAOZZ	5330-00-584-1038	96906	MS28775-213	.PACKING,PREFORMED.....	1
20	PAOZZ	6680-01-054-6106	19207	10861584	.INDICATOR,SIGHT,LIQ.....	1
21	PAOZZ	5305-00-942-2196	96906	MS18154-60	SCREW,CAP,HEXAGON H.....	3
22	PAOZZ	5310-00-080-6004	96906	MS27183-14	WASHER,FLAT.....	6
23	PAFZZ	5340-01-259-2477	19207	12350061	BRACKET,DOUBLE ANGL.....	1
24	PAOZZ	5310-00-087-4652	96906	MS51922-17	NUT,SELF-LOCKING,HE.....	3

END OF FIGURE

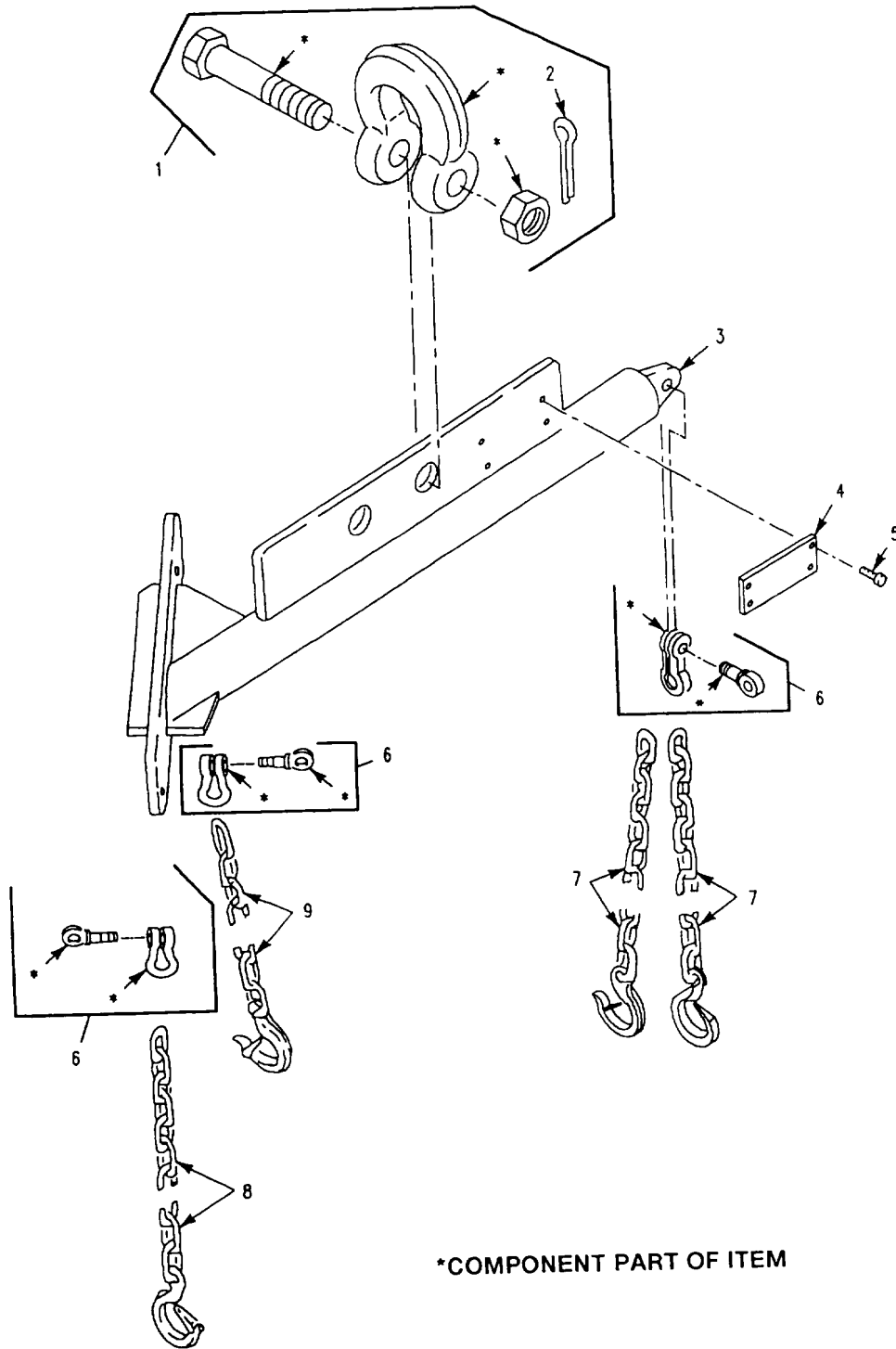

Figure 332. Sling Assembly, Power Plant

SECTION II

TM 9-2350-277-24P

(1) ITEM NO	(2) SMR	(3) NSN	(4) CAGE	(5) PART NUMBER	(6) DESCRIPTION AND USABLE ON CODE (UOC)	(7) QTY
GROUP 26 TOOLS AND TEST EQUIPMENT						
GROUP 2604 SPECIAL TOOLS						
(REPAIR PARTS)						
FIG. 332 SLING ASSEMBLY, POWER PLANT						
1	PAOZZ	4030-01-187-0964	19207	12328579	SHACKLE.....	1
2	PAOZZ	5315-00-187-9411	96906	MS24665-652	.PIN,COTTER.....	1
3	XAFZZ		19207	12350357	BEAM ASSEMBLY.....	1
4	MDFZZ		19207	12350349	PLATE,IDENTIFICATIO MAKE FROM METAL SHEET, 18702, 3003H14.....	1
5	PAFZZ	5305-00-253-5603	96906	MS21318-1	SCREW,DRIVE.....	4
6	PAFZZ	4030-00-162-9668	56161	10503719	SHACKLE.....	3
7	PAFZZ	4010-01-254-1422	19207	12350350-6	CHAIN ASSEMBLY,SING.....	2
8	PAFZZ	4010-01-249-0547	19207	12350350-1	CHAIN ASSEMBLY,SING.....	1
9	PAFZZ	4010-01-250-5429	19207	12350350-2	CHAIN ASSEMBLY,SING.....	1

END OF FIGURE

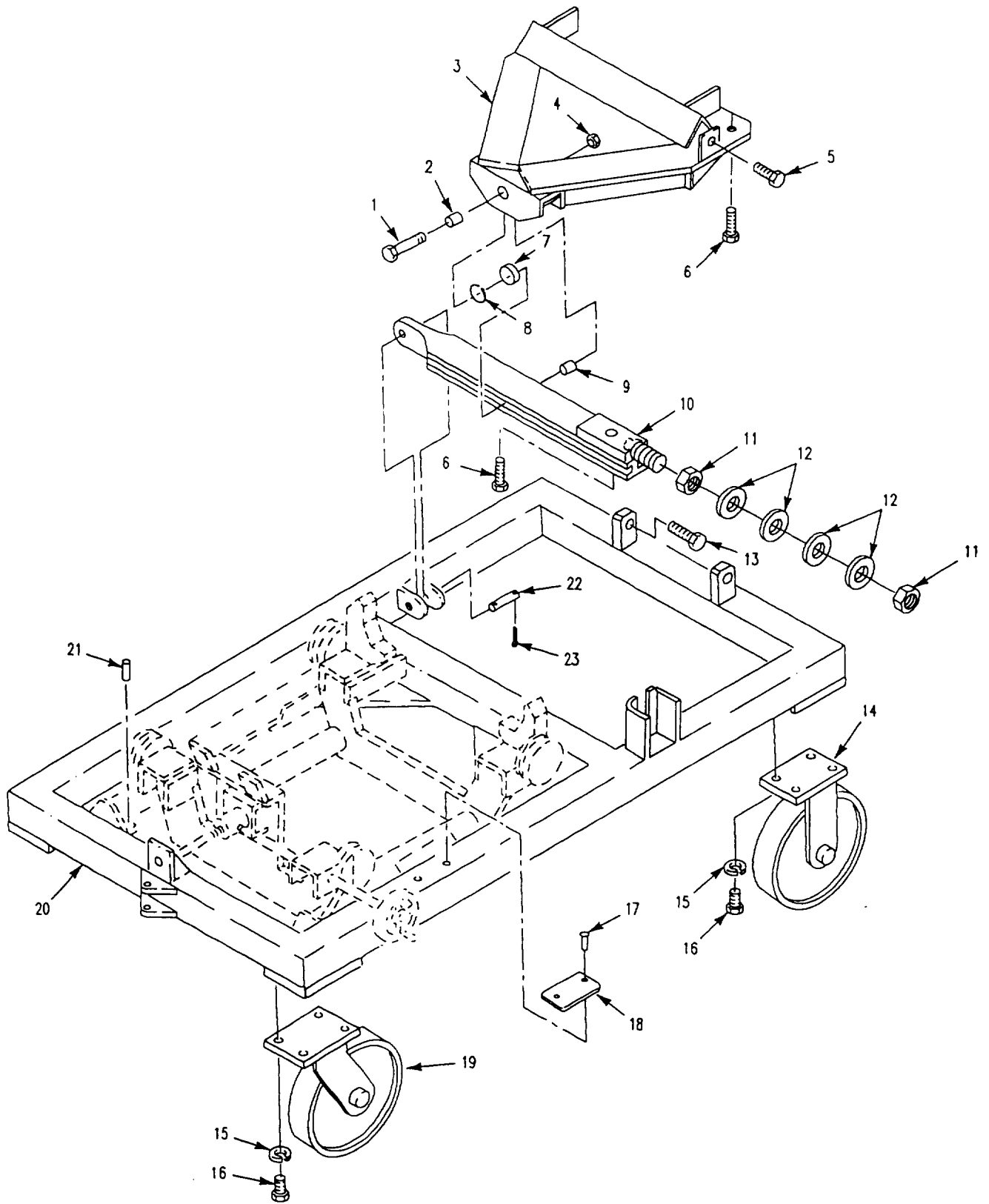

Figure 333. Stand Assembly, Power Plant

SECTION II

TM 9-2350-277-24P

(1) ITEM NO	(2) SMR	(3) NSN	(4) CAGE	(5) PART NUMBER	(6) DESCRIPTION AND USABLE ON CODE (UOC)	(7) QTY
GROUP 2604 SPECIAL TOOLS CONTINUED FIG. 333 STAND ASSEMBLY, POWER PLANT						
1	PAFZZ	5305-00-939-7063	96906	MS90725-195	SCREW,CAP,HEXAGON H.....	1
2	PAFZZ	5365-01-264-3668	19207	12349616-45	SPACER,SLEEVE.....	1
3	XAFZZ		19207	12349616-3	SUPPORT,TRANSMISSIO.....	1
4	PAFZZ	5310-00-763-8921	96906	MS51967-23	NUT,PLAIN,HEXAGON.....	1
5	PAFZZ	5305-00-969-3142	96906	MS90725-236	SCREW,CAP,HEXAGON H.....	3
6	PAFZZ	5305-00-724-5914	96906	MS90725-168	SCREW,CAP,HEXAGON H.....	1
7	PAFZZ	3120-00-736-1442	18876	10178491-1	BEARING,PLAIN,SELF.....	1
8	PAFZZ	5365-00-514-1299	96906	MS16627-1125	RING,RETAINING.....	1
9	PAFZZ	5365-01-251-0958	19207	12349616-44	SPACER,SLEEVE.....	1
10	XAFZZ		19207	12349616-37	BEAM ASSEMBLY.....	1
11	PAFZZ	5310-00-891-3426	96906	MS35691-73	NUT,PLAIN,HEXAGON.....	2
12	PAFZZ	5310-01-252-0619	99862	CL-7-SW	WASHER,ASSORTMENT.....	2
13	PAFZZ	5305-00-940-8068	80204	B1821BH100C300N	SCREW,CAP,HEXAGON H.....	2
14	PAFZZ	5340-01-250-5562	96266	81-MR-12501-R	CASTER,RIGID.....	2
15	PAFZZ	5310-01-088-8837	96906	MS45904-86	WASHER,LOCK.....	16
16	PAFZZ	5305-00-044-4153	96906	MS90725-109	UOC:APC,AP2,AP3,AP5,AP6, SCREW,CAP,HEXAGON H.....	16
17	PAFZZ	5305-00-253-5603	96906	MS21318-1	SCREW,DRIVE.....	4
18	MDFZZ		19207	12349616-56	PLATE,IDENTIFICATIO MAKE FROM METAL SHEET, 18702, 3003H14.....	1
19	PAFZZ	5340-01-253-1642	96266	81-MR-12501-S-W-	CASTER,SWIVEL.....	2
20	XAFZZ		19207	12349616-1	FRAME.....	1
21	PAFZZ	5315-00-845-5110	96906	MS16555-48	PIN,STRAIGHT,HEADLE.....	6
22	XDFZZ	5315-01-250-5453	19207	12349616-51	PIN,STRAIGHT,HEADLE.....	1
23	PAFZZ	5315-00-018-7988	96906	MS24665-493	PIN,COTTER.....	6

END OF FIGURE

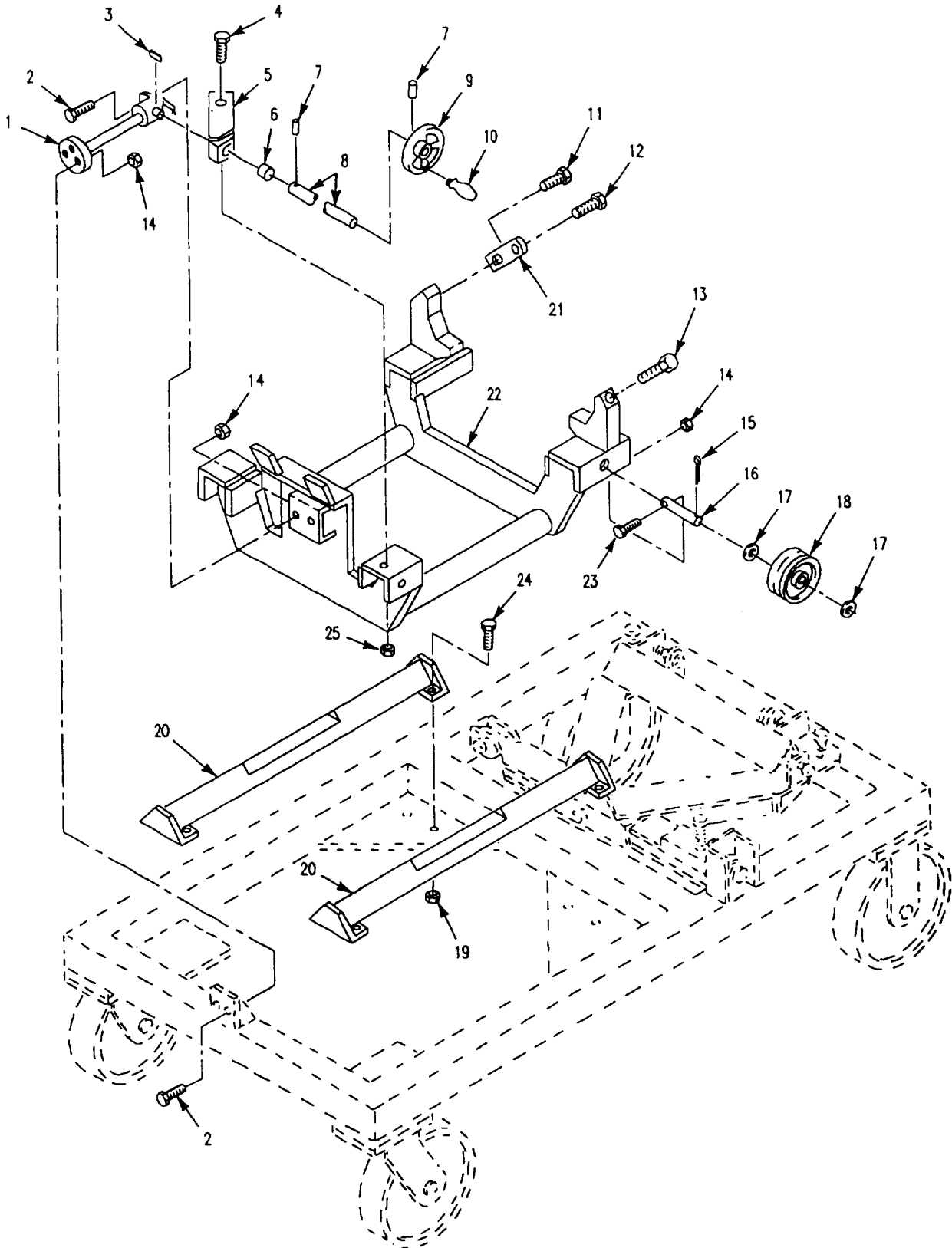

Figure 334. Stand Assembly, Power Plant

SECTION II

TM 9-2350-277-24P

(1) ITEM NO	(2) SMR	(3) NSN	(4) CAGE	(5) PART NUMBER	(6) DESCRIPTION AND USABLE ON CODE (UOC)	(7) QTY
GROUP 2604 SPECIAL TOOLS CONTINUED FIG. 334 STAND ASSEMBLY, POWER PLANT						
1	PAFZZ	5120-01-246-3038	18740	M-2555-9	JACK, PUSH-PULL, SCRE.....	1
2	PAFZZ	5305-00-071-2241	96906	MS90725-10	SCREW, CAP, HEXAGON H.....	4
3	PAFZZ	5315-00-990-2973	96906	MS20066-120	KEY, MACHINE.....	1
4	PAFZZ	5305-00-071-2069	80204	B1821BH050C150N	SCREW, CAP, HEXAGON H.....	1
5	XAFZZ		19207	12349616-27	BRACKET, ANGLE.....	1
6	PAFZZ	3120-00-235-0736	70417	FF-1011-4	BEARING, SLEEVE.....	1
7	PAFZZ	5315-00-958-8274	96906	MS16555-45	PIN, STRAIGHT, HEADLE.....	2
8	XDFZZ	4710-01-247-3836	19207	12349616-24	TUBE, METALLIC.....	1
9	PAFZZ	5340-01-254-6541	19207	12350313	HANDWHEEL.....	1
10	PAFZZ	5340-00-074-2521	99862	CL-1-RH	HANDLE, MANUAL CONTR.....	1
11	PAFZZ	5305-00-724-5910	96906	MS90725-162	SCREW, CAP, HEXAGON H.....	2
12	PAFZZ	5305-00-940-9447	96906	MS51975-43	SCREW, SHOULDER.....	2
13	PAFZZ	5305-00-724-7223	80204	B1821BH063C225N	SCREW, CAP, HEXAGON H.....	2
14	PAFZZ	5310-00-088-1251	96906	MS51922-1	NUT, SELF-LOCKING, HE.....	8
15	PAFZZ	5315-00-018-7988	96906	MS24665-493	PIN, COTTER.....	6
16	PAFZZ	3040-01-242-8414	19207	12349616-15	AXLE.....	4
17	PAFZZ	5310-01-172-2953	19200	10910174-42	WASHER, FLAT.....	8
18	PAFZZ	3020-01-243-0616	26935	W-4-V-3/4-BSV-GR	WHEEL, SOLID, METALLI.....	4
19	PAFZZ	5310-00-087-4652	96906	MS51922-17	NUT, SELF-LOCKING, HE.....	8
20	XAFZZ		19207	12349616-8	TRACK ASSEMBLY.....	2
21	PAFZZ	5340-01-242-8415	19207	12349616-33	BRACKET, MOUNTING.....	2
22	XAFZZ		19207	12349616-2	SUPPORT, ENGINE.....	1
23	PAFZZ	5305-00-071-2509	80204	B1821BH025C150N	SCREW, CAP, HEXAGON H.....	4
24	PAFZZ	5305-00-068-0511	80204	B1821BH038C125N	SCREW, CAP, HEXAGON H.....	8
25	PAFZZ	5310-00-225-6993	96906	MS51922-33	NUT, SELF-LOCKING, HE.....	1

END OF FIGURE

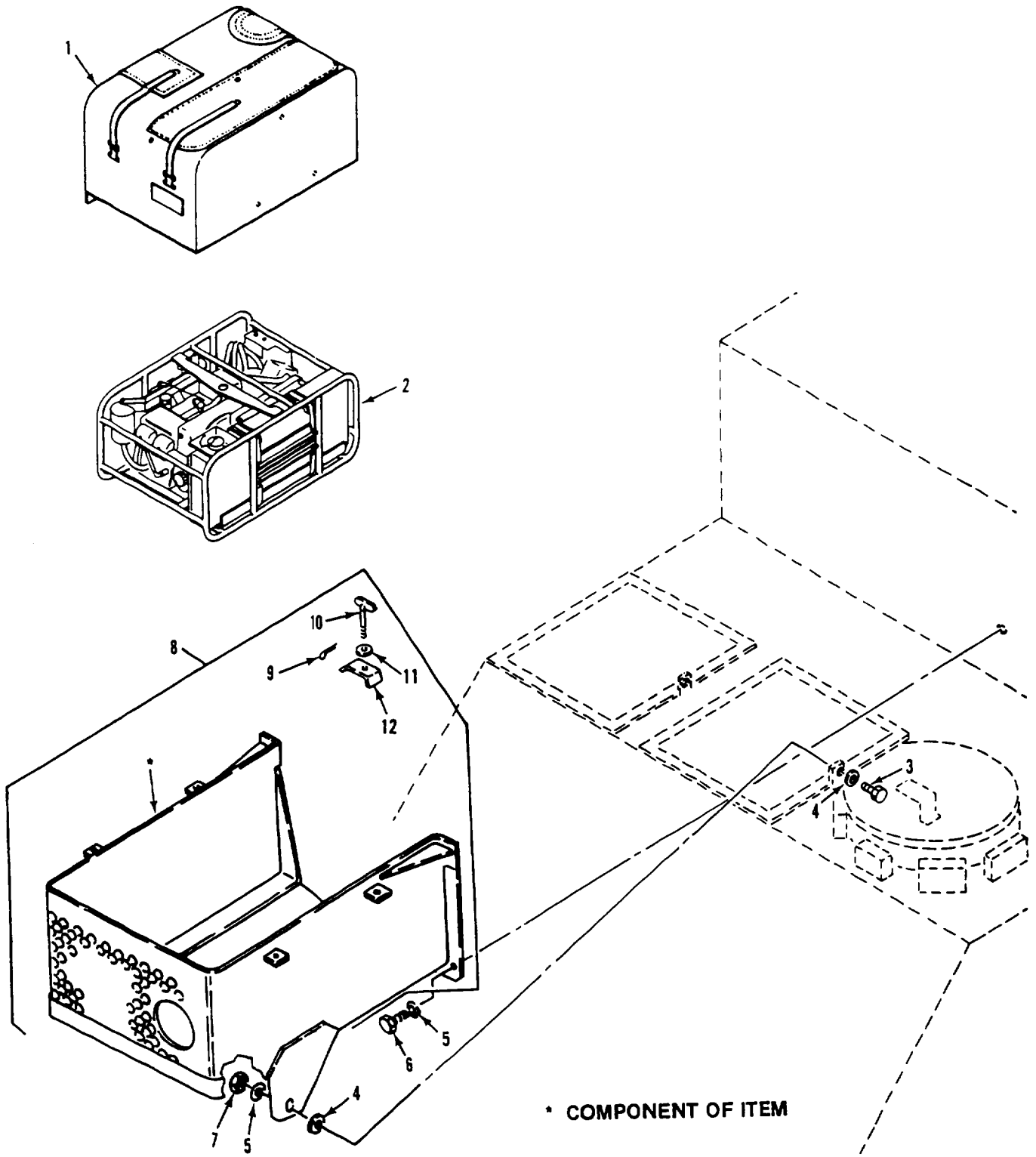

Figure 335. 4.2 KW Auxiliary Generator Assembly and Enclosure (M1068A3, M577A3)

SECTION II

TM 9-2350-277-24P

(1) ITEM NO	(2) SMR	(3) NSN	(4) CAGE	(5) PART NUMBER	(6) DESCRIPTION AND USABLE ON CODE (UOC)	(7) QTY
					GROUP 29 AUXILIARY GENERATOR AND ENGINE CONTROLS GROUP 2901 GENERATOR AND ENGINE ASSY FIG. 335 4.2 KW AUXILIARY GENERATOR ASSEMBLY AND ENCLOSURE (M1068A3,M577A3)	
1	PAOFF	2540-00-066-4281	19207	10932720	COVER,AUXILIARY POW SEE FIG. 337... UOC:AP3,AP5,	1
2	PAOFL	6115-00-857-1397	19207	10919300	GENERATOR SET,GASOL REFER TO TM9-6115-596-24P FOR COMPONENTS..... UOC:AP3,AP5,	1
3	PAOZZ	5305-00-964-0589	96906	MS51095-416	SCREW,CAP,HEXAGON H..... UOC:AP3,AP5,	2
4	PAOZZ	5310-00-809-3079	96906	MS27183-19	WASHER,FLAT..... UOC:AP3,AP5,	3
5	PAOZZ	5310-00-809-5998	96906	MS27183-18	WASHER,FLAT..... UOC:AP3,AP5,	5
6	PAOZZ	5305-00-719-5221	80204	B1821BH050F150N	SCREW,CAP,HEXAGON H..... UOC:AP3,AP5,	4
7	PAOZZ	5310-00-225-6993	96906	MS51922-33	NUT,SELF-LOCKING,HE..... UOC:AP3,AP5,	2
8	PAOOO	2540-01-154-3890	19207	10918209-1	BOX,ACCESSORIES STO..... UOC:AP3,AP5,	1
9	PAOZZ	5315-00-839-5820	96906	MS24665-134	.PIN,COTTER..... UOC:AP3,AP5,	4
10	PAOZZ	5305-00-080-5381	19207	10861387	.THUMBSCREW..... UOC:AP3,AP5,	4
11	PAOZZ	5310-00-080-6004	96906	MS27183-14	.WASHER,FLAT..... UOC:AP3,AP5,	4
12	PAOZZ	5340-00-057-1685	19207	10918046	.STRAP,RETAINING..... UOC:AP3,AP5,	4

END OF FIGURE

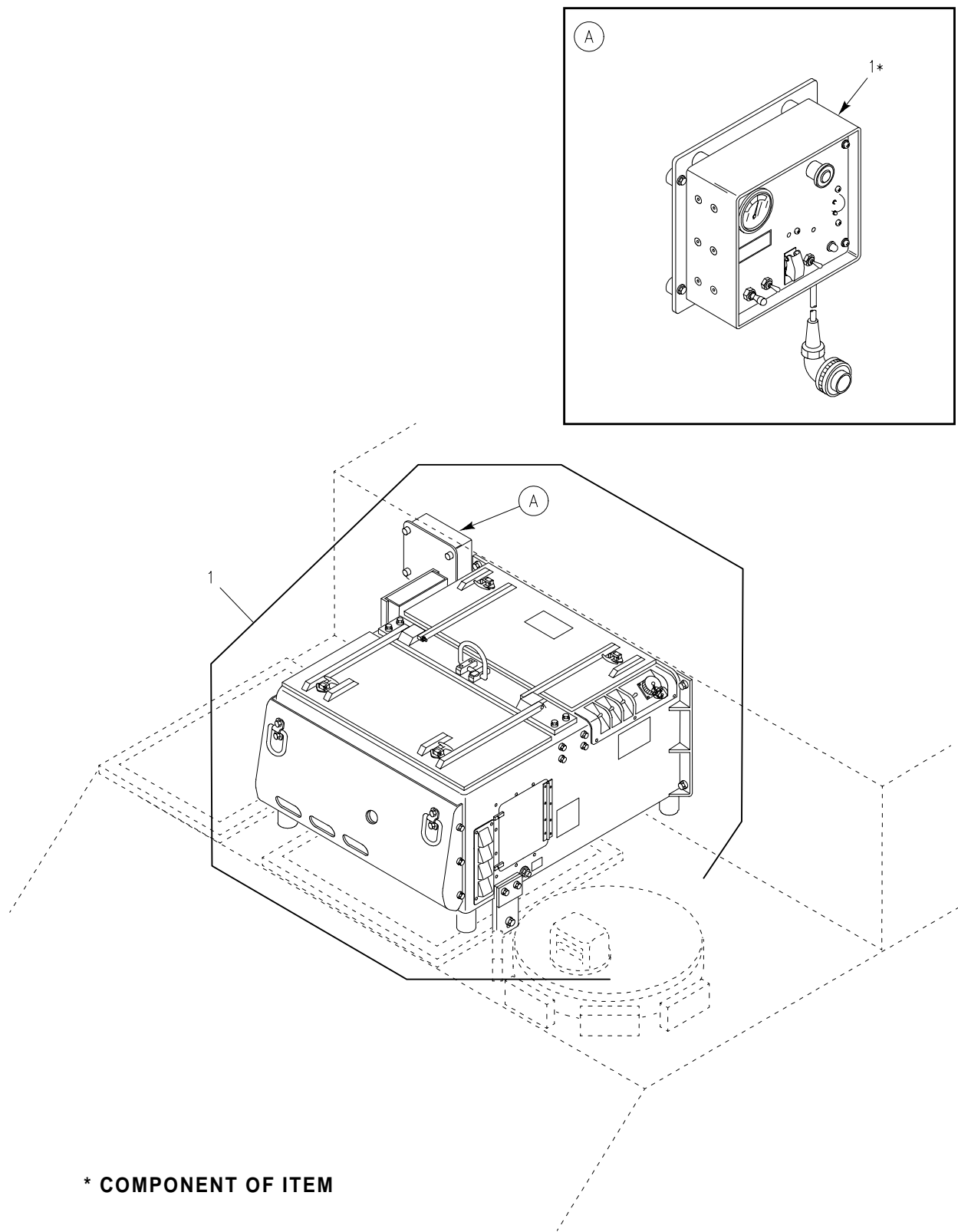

*** COMPONENT OF ITEM**

Figure 336. 5.0 KW Auxiliary Power Unit
(M577A3,M1068A3)

SECTION II

TM 9-2350-277-24P

(1) ITEM NO	(2) SMR	(3) NSN	(4) CAGE	(5) PART NUMBER	(6) DESCRIPTION AND USABLE ON CODE (UOC)	(7) QTY
					GROUP 2901 GENERATOR AND ENGINE ASSY CONTINUED FIG. 336 5.0 KW AUXILIARY POWER UNIT (M1068A3,M577A3)	
1	PDFFF	6115-01-452-6513	30554	MEP-952B	5KW,28VDC,GENERATOR SEE TM 9-6115-664-13&P FOR MAINTENANCE AND COMPONENTS..... UOC:AP3,AP5,	1

END OF FIGURE

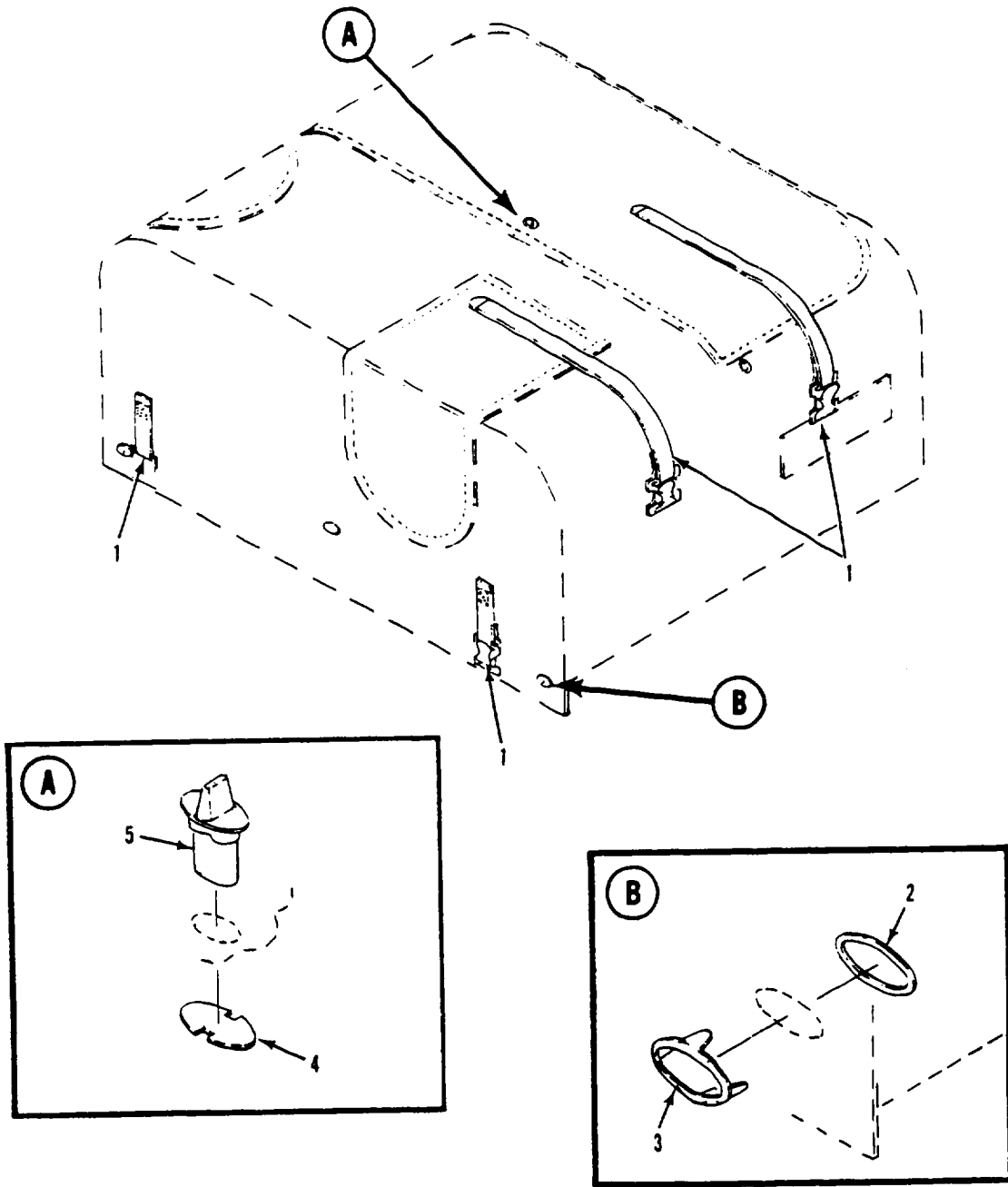

Figure 337. 4.2 KW Auxiliary Generator Cover Assembly (M1068A3, M577A3)

SECTION II

TM 9-2350-277-24P

(1) ITEM NO	(2) SMR	(3) NSN	(4) CAGE	(5) PART NUMBER	(6) DESCRIPTION AND USABLE ON CODE (UOC)	(7) QTY
					GROUP 2901 GENERATOR AND ENGINE ASSY CONTINUED FIG. 337 4.2 KW AUXILIARY GENERATOR COVER ASSEMBLY (M1068A3,M577A3)	
1	PAFZZ	5340-00-543-3477	19207	8690468	STRAP,WEBBING..... UOC:AP3,AP5,	4
2	PAFZZ		19207	12474776	WASHER,EYELET..... UOC:AP3,AP5,	3
3	PAFZZ		19207	12474775-1	EYELET,TURNBUTTON F..... UOC:AP3,AP5,	3
4	PAFZZ		19207	12474778	PLATE,TURNBUTTON..... UOC:AP3,AP5,	3
5	PAFZZ		19207	12474777-1	TURNBUTTON,SGL PRON..... UOC:AP3,AP5,	3

END OF FIGURE

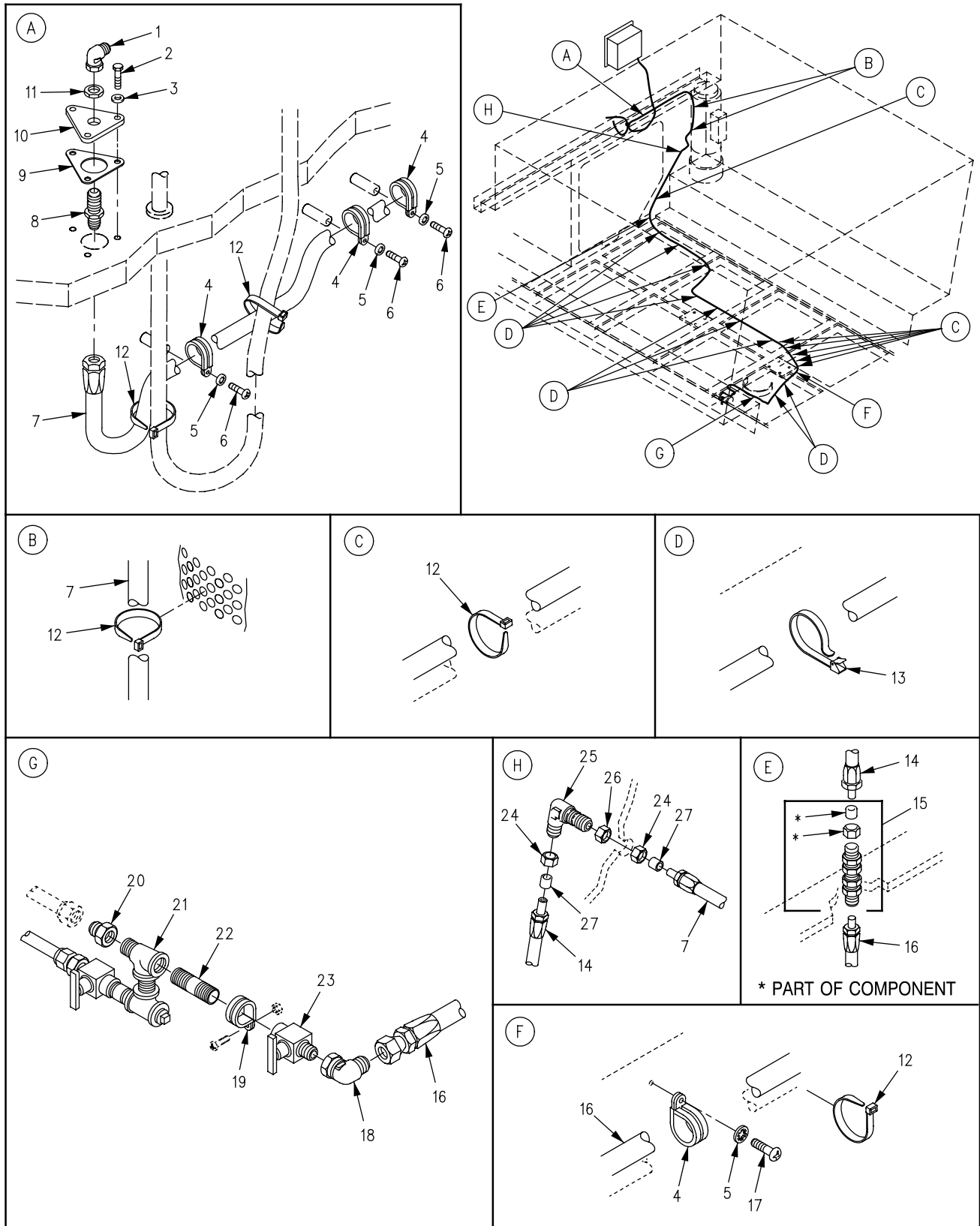

Figure 338. 5.0 KW Auxiliary Power Unit Lines and Fittings (M1068A3, M577A3)

SECTION II

TM 9-2350-277-24P

(1) ITEM NO	(2) SMR	(3) NSN	(4) CAGE	(5) PART NUMBER	(6) DESCRIPTION AND USABLE ON CODE (UOC)	(7) QTY
					GROUP 2938 ENGINE PRIMING SYSTEM, LINES AND PUMPS FIG. 338 5.0 KW AUXILIARY POWER UNIT LINES AND FITTINGS (M1068A3,M577A3)	
1	PAOZZ		96906	MS51521B6	ELBOW,TUBE.....	1
					UOC:AP3,AP5,	
2	PAOZZ	5305-00-068-0510	80204	B1821BH038C100N	SCREW,CAP,HEXAGON H.....	3
					UOC:AP3,AP5,	
3	PAOZZ	5310-00-080-6004	96906	MS27183-14	WASHER,FLAT.....	3
					UOC:AP3,AP5,	
4	PAOZZ	5340-00-584-6556	96906	MS21919WDG10	CLAMP,LOOP.....	4
					UOC:AP3,AP5,	
5	PAOZZ	5310-00-576-5752	96906	MS35333-39	WASHER,LOCK.....	4
					UOC:AP3,AP5,	
6	PAOZZ	5305-00-984-6211	96906	MS35206-264	SCREW,MACHINE.....	3
					UOC:AP3,AP5,	
7	PAOZZ	4720-01-382-1713	19207	12382141-2	HOSE ASSEMBLY,NONME.....	1
					UOC:AP3,AP5,	
8	PAOZZ	4730-00-826-2347	96906	MS51520B6	ADAPTER,STRAIGHT,TU.....	1
					UOC:AP3,AP5,	
9	PAOZZ	5330-01-365-6102	19207	10865993	GASKET.....	1
					UOC:AP3,AP5,	
10	PAOZZ	5340-01-395-7670	19207	12384015	BRACKET,MOUNTING.....	1
					UOC:AP3,AP5,	
11	PAOZZ	4730-00-375-6403	96906	MS51860-55	LOCKNUT,TUBE FITTIN.....	1
					UOC:AP3,AP5,	
12	PAOZZ	5975-00-985-6630	96906	MS3367-3-0	STRAP,TIEDOWN,ELECT.....	V
					UOC:AP3,AP5,	
13	PAOZZ	5340-00-679-9230	19207	8704583	STRAP,WEBBING.....	9
					UOC:AP3,AP5,	
14	PAOZZ	4720-00-906-1020	19207	10932707-5	HOSE ASSEMBLY,NONME.....	1
					UOC:AP3,AP5,	
15	PAOZZ	4730-00-689-1231	96906	MS51812-5A	NIPPLE,TUBE.....	1
					UOC:AP3,AP5,	
16	PAOZZ	4720-00-191-6728	19207	10932707-16	HOSE ASSEMBLY,NONME.....	1
					UOC:AP3,AP5,	
17	PAOZZ	5305-00-984-6210	96906	MS35206-263	SCREW,MACHINE.....	1
					UOC:AP3,AP5,	
18	PAOZZ	4730-00-007-4580	96906	MS51813-5A	ELBOW,PIPE TO TUBE.....	1
					UOC:AP3,AP5,	
19	PAOZZ	5340-00-291-5347	96906	MS21919WDG8	CLAMP,LOOP.....	1
					UOC:AP3,AP5,	
20	PAOZZ	4730-00-336-9558	96906	MS51816-5A	ADAPTER,STRAIGHT,PI.....	1
					UOC:AP3,AP5,	
21	PPFZZ	2910-01-310-2101	19207	11661143	ADAPTER KIT SEE FIG. 359.....	1
					UOC:AP3,AP5,	
22	PAOZZ		19207	10932986-6	NIPPLE,TUBE.....	1
					UOC:AP3,AP5,	
23	PAOZZ	4820-00-785-8153	19207	8707872-1	COCK,SHUTOFF,SCREW.....	1
					UOC:AP3,AP5,	
24	PAOZZ	4730-00-810-4499	96906	MS21921-6	NUT,TUBE COUPLING.....	2
					UOC:AP3,AP5,	
25	PAOZZ	4730-00-684-3576	96906	MS21908-J6	ELBOW,TUBE.....	1
					UOC:AP3,AP5,	
26	PAOZZ	5310-00-282-7817	88044	AN924-6	NUT,PLAIN,HEXAGON.....	1
					UOC:AP3,AP5,	
27	PAOZZ	4730-00-554-7398	96906	MS21922-6	SLEEVE,CLINCH,TUBE.....	2
					UOC:AP3,AP5,	

END OF FIGURE

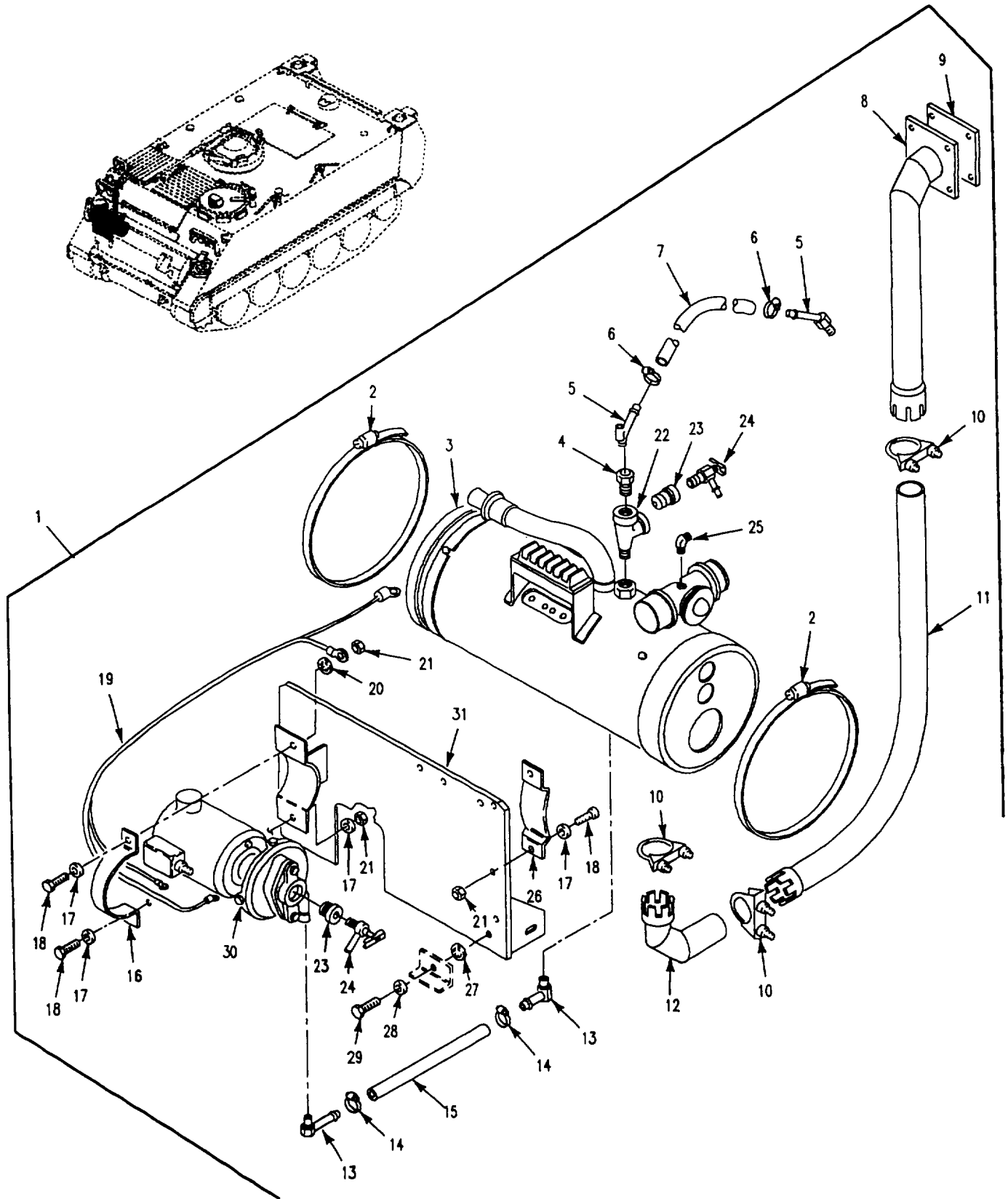

Figure 339. Engine Coolant Heater, Pump, Tubes and Fittings (M113A3)

SECTION II

TM 9-2350-277-24P

(1) ITEM NO	(2) SMR	(3) NSN	(4) CAGE	(5) PART NUMBER	(6) DESCRIPTION AND USABLE ON CODE (UOC)	(7) QTY
					GROUP 33 SPECIAL PURPOSE KITS GROUP 3303 WINTERIZATION KITS FIG. 339 ENGINE COOLANT HEATER, PUMP, TUBES AND LINES (M113A3)	
1	PDFZZ	2540-01-246-6143	19207	12349820	PARTS KIT,VEHICULAR..... UOC:APC,	1
2	PAOZZ	4730-00-908-6294	96906	MS35842-16	.CLAMP,HOSE..... UOC:APC,	2
3	PAOFF	2990-00-997-1532	19207	11601698	.HEATER ASSEMBLY,COO SEE FIG. 345.. UOC:APC,	1
4	PAOZZ	4730-00-204-3481	19207	10933104-3	.BUSHING,PIPE..... UOC:APC,	1
5	PAOZZ	4730-00-702-2847	96906	MS24518-4	.ELBOW,PIPE TO HOSE..... UOC:APC,	2
6	PAOZZ	4730-00-908-3195	96906	MS35842-10	.CLAMP,HOSE..... UOC:APC,	2
7	MOOZZ		19207	11646763	.HOSE,NONMETALLIC MAKE FROM HOSE, 96906, MS521303A201R..... UOC:APC,	1
8	PAOZZ	2990-01-119-5873	19207	12253648	.PIPE,EXHAUST..... UOC:APC,	1
9	PAOZZ	5330-00-866-9393	19207	10943155	.GASKET..... UOC:APC,	1
10	PAOZZ	5340-00-773-1243	19207	10943164	.CLAMP,LOOP..... UOC:APC,	3
11	PAOZZ	4710-00-866-9395	19207	10943157	.TUBE ASSEMBLY,METAL..... UOC:APC,	1
12	PAOZZ	2990-00-866-9397	19207	10943156	.TUBE,HEATER,EXHAUST..... UOC:APC,	1
13	PAOZZ	4730-00-773-1253	96906	MS24519-8	.ELBOW,PIPE TO HOSE..... UOC:APC,	2
14	PAOZZ	4730-00-908-3194	96906	MS35842-11	.CLAMP,HOSE..... UOC:APC,	2
15	MOOZZ		19207	11646764-2	.HOSE,PREFORMED MAKE FROM HOSE, 96906, MS521301A203R..... UOC:APC,	1
16	PAOZZ	5340-00-460-2574	19207	10943153	.STRAP,RETAINING..... UOC:APC,	1
17	PAOZZ	5310-00-809-4058	96906	MS27183-10	.WASHER,FLAT..... UOC:APC,	5
18	PAOZZ	5305-00-225-3843	80204	B1821BH025C100N	.SCREW,CAP,HEXAGON H..... UOC:APC,	4
19	PAOZA	2590-00-490-0768	19207	10943152	.WIRING HARNESS,BRAN..... UOC:APC,	1
20	PAOZZ	5310-00-067-6357	96906	MS45904-69	.WASHER,LOCK..... UOC:APC,	3
21	PAOZZ	5310-00-088-1251	96906	MS51922-1	.NUT,SELF-LOCKING,HE..... UOC:APC,	8
22	PAOZZ	4730-00-784-0771	19207	10943270-1	.TEE,PIPE..... UOC:APC,	1
23	PAOZZ	4730-00-965-1277	19207	10943263-2	.BUSHING,PIPE..... UOC:APC,	2
24	PAOZZ		90940	0637127	.COCK,DRAIN..... UOC:APC,	2
25	PAOZZ	4730-00-818-0952	19207	8720129	.ELBOW,PIPE TO TUBE..... UOC:APC,	1
26	PAOZZ	5340-00-498-2399	19207	10943181	.BRACKET,ENGINE ACCE..... UOC:APC,	2
27	PAOZZ	5310-00-061-1258	96906	MS45904-76	.WASHER,LOCK..... UOC:APC,	1
28	PAOZZ	5310-00-080-6004	96906	MS27183-14	.WASHER,FLAT..... UOC:APC,	4

SECTION II

TM 9-2350-277-24P

(1) ITEM NO	(2) SMR	(3) NSN	(4) CAGE	(5) PART NUMBER	(6) DESCRIPTION AND USABLE ON CODE (UOC)	(7) QTY
29	PAOZZ	5305-00-942-2196	96906	MS18154-60	.SCREW,CAP,HEXAGON H..... UOC:APC,	4
30	PAOZZ	4320-00-930-2045	76122	12245	.PUMP UNIT,CENTRIFUG..... UOC:APC,	1
31	PAOZZ	5340-01-241-2464	19207	12354665	.BRACKET,MOUNTING..... UOC:APC,	1

END OF FIGURE

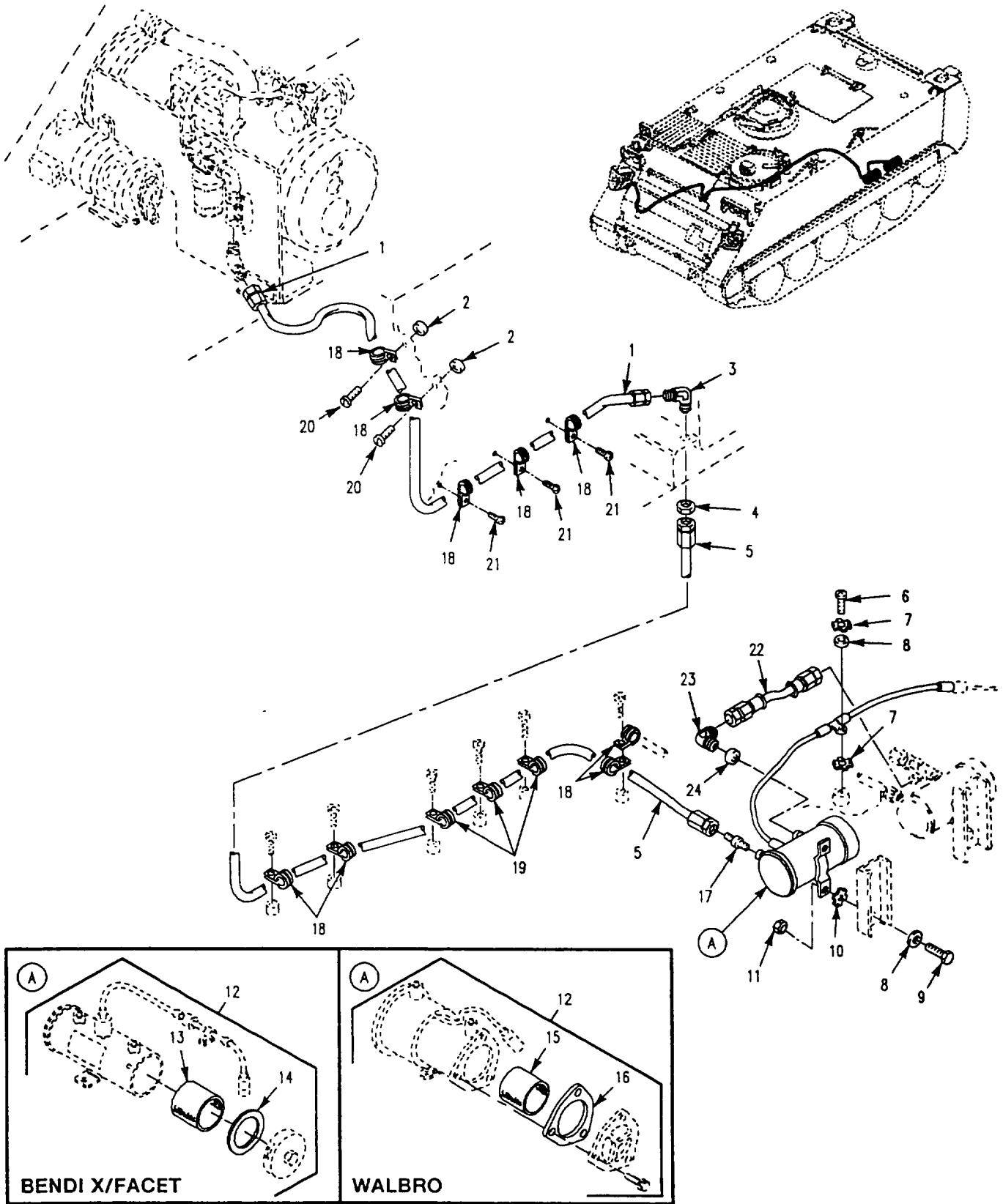

Figure 340. Engine Coolant Heater Fuel Lines and Fittings (M113A3)

SECTION II

TM 9-2350-277-24P

(1) ITEM NO	(2) SMR	(3) NSN	(4) CAGE	(5) PART NUMBER	(6) DESCRIPTION AND USABLE ON CODE (UOC)	(7) QTY
GROUP 3303 WINTERIZATION KITS CONTINUED FIG. 340 ENGINE COOLANT HEATER FUEL LINES AND FITTINGS (M113A3)						
1	PAOZZ	4720-01-252-7431	96906	MS52103A060780R	HOSE ASSEMBLY, NONME..... UOC: APC,	1
2	PAOZZ	5310-00-877-5797	96906	MS21044N3	NUT, SELF-LOCKING, HE..... UOC: APC,	2
3	PAOZZ	4730-00-805-2222	96906	MS24394-6	ELBOW, TUBE..... UOC: APC,	1
4	PAOZZ	4730-00-375-6403	96906	MS51860-55	LOCKNUT, TUBE FITTIN..... UOC: APC,	1
5	PAOZZ	4720-01-252-7432	96906	MS52103A061000R	HOSE ASSEMBLY, NONME..... UOC: APC,	1
6	PAOZZ	5305-00-988-1723	96906	MS35206-279	SCREW, MACHINE..... UOC: APC,	1
7	PAOZZ	5310-00-067-6357	96906	MS45904-69	WASHER, LOCK..... UOC: APC,	2
8	PAOZZ	5310-00-809-4058	96906	MS27183-10	WASHER, FLAT..... UOC: APC,	3
9	PAOZZ	5305-00-225-3843	80204	B1821BH025C100N	SCREW, CAP, HEXAGON H..... UOC: APC,	2
10	PAOZZ	5310-00-889-2528	96906	MS45904-68	WASHER, LOCK..... UOC: APC,	4
11	PAOZZ	5310-00-088-1251	96906	MS51922-1	NUT, SELF-LOCKING, HE..... UOC: APC,	2
12	PAOOO	2910-00-930-9367	96906	MS51321-2	PUMP, FUEL, ELECTRICA..... UOC: APC,	1
13	PAOZZ	4730-00-893-6402	72850	479729	.STRAINER ELEMENT, SE USE WITH BENDIX/FACET MFG FUEL PUMP..... UOC: APC,	1
14	PAOZZ	5330-00-763-9322	72850	479136	.GASKET USE WITH BENDIX/FACET MFG FUEL PUMP..... UOC: APC,	1
15	PAOZZ	2910-01-054-6990	06504	125-40S	.FILTER ELEMENT, FLUI USE WITH WALBRO MFG FUEL PUMP..... UOC: APC,	1
16	PAOZZ	5330-01-058-7118	06504	92-158	.GASKET USE WITH WALBRO MFG FUEL PUMP..... UOC: APC,	1
17	PAOZZ	4730-00-995-1559	96906	MS51500A6	ADAPTER, STRAIGHT, PI..... UOC: APC,	1
18	PAOZZ	5340-00-584-6556	96906	MS21919WDG10	CLAMP, LOOP..... UOC: APC,	9
19	PAOZZ	5340-00-978-6063	96906	MS21334-30	CLAMP, LOOP..... UOC: APC,	3
20	PAOZZ	5305-00-995-3442	96906	MS35207-268	SCREW, MACHINE..... UOC: APC,	2
21	PAOZZ	5305-00-984-6210	96906	MS35206-263	SCREW, MACHINE..... UOC: APC,	3
22	PAOZZ	4720-01-140-0063	96906	MS52103A060100R	HOSE ASSEMBLY, NONME..... UOC: APC,	1
23	PAOZZ	4730-00-812-7999	96906	MS51504-A6	ELBOW, PIPE TO TUBE..... UOC: APC,	2
24	PAOZZ	4730-00-187-7610	96906	MS39233-2	COUPLING, PIPE..... UOC: APC,	1

END OF FIGURE

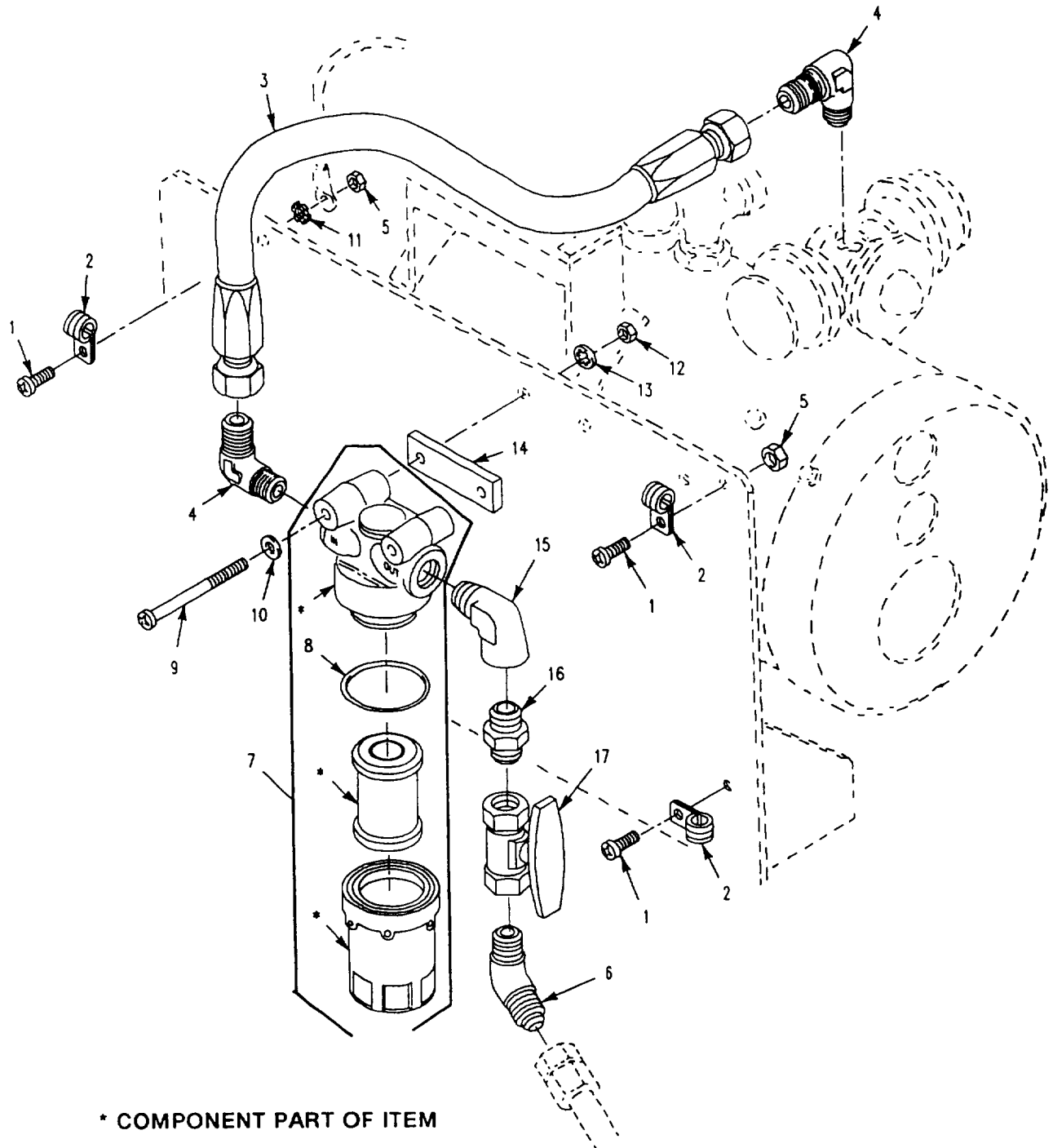

Figure 341. Engine Coolant Heater Filter and Fittings (M113A3)

SECTION II

TM 9-2350-277-24P

(1) ITEM NO	(2) SMR	(3) NSN	(4) CAGE	(5) PART NUMBER	(6) DESCRIPTION AND USABLE ON CODE (UOC)	(7) QTY
GROUP 3303 WINTERIZATION KITS CONTINUED FIG. 341 ENGINE COOLANT HEATER FILTER AND FITTINGS (M113A3)						
1	PAOZZ	5305-00-984-6212	96906	MS35206-265	SCREW,MACHINE..... UOC:APC,	1
2	PAOZZ	5340-00-200-8559	96906	MS21919WDG7	CLAMP,LOOP..... UOC:APC,	3
3	PAOZZ	4720-01-247-3883	96906	MS52103A060090R	HOSE ASSEMBLY,NONME..... UOC:APC,	1
4	PAOZZ	4730-00-803-5765	96906	MS51504A6-2	ELBOW,PIPE TO TUBE..... UOC:APC,	2
5	PAOZZ	5310-00-877-5797	96906	MS21044N3	NUT,SELF-LOCKING,HE..... UOC:APC,	2
6	PAOZZ	4730-01-103-3275	96906	MS51508A6	ELBOW,PIPE TO TUBE..... UOC:APC,	1
7	PAOZZ	2910-00-025-3493	96906	MS51085-1	FILTER,FLUID..... UOC:APC,	1
8	PAOZZ	5331-00-265-1089	96906	MS29513-125	.O-RING..... UOC:APC,	1
9	PAOZZ	5305-00-984-6219	96906	MS35206-272	SCREW,MACHINE..... UOC:APC,	2
10	PAOZZ	5310-00-809-8546	96906	MS27183-8	WASHER,FLAT..... UOC:APC,	2
11	PAOZZ	5310-00-080-9786	96906	MS45904-60	WASHER,LOCK..... UOC:APC,	1
12	PAOZZ	5310-00-934-9758	96906	MS35649-202	NUT,PLAIN,HEXAGON..... UOC:APC,	2
13	PAOZZ	5310-00-045-3296	96906	MS35338-43	WASHER,LOCK..... UOC:APC,	2
14	PAOZZ	5365-01-252-9213	19207	12354666	SPACER,PLATE..... UOC:APC,	1
15	PAOZZ	4730-00-230-8739	88044	AN914-1D	ELBOW,PIPE..... UOC:APC,	1
16	PAOZZ	4730-01-134-6559	19207	12308221	NIPPLE,PIPE..... UOC:APC,	1
17	PAOZZ	4820-01-226-1554	19207	12298210-1	VALVE,BALL..... UOC:APC,	1

END OF FIGURE

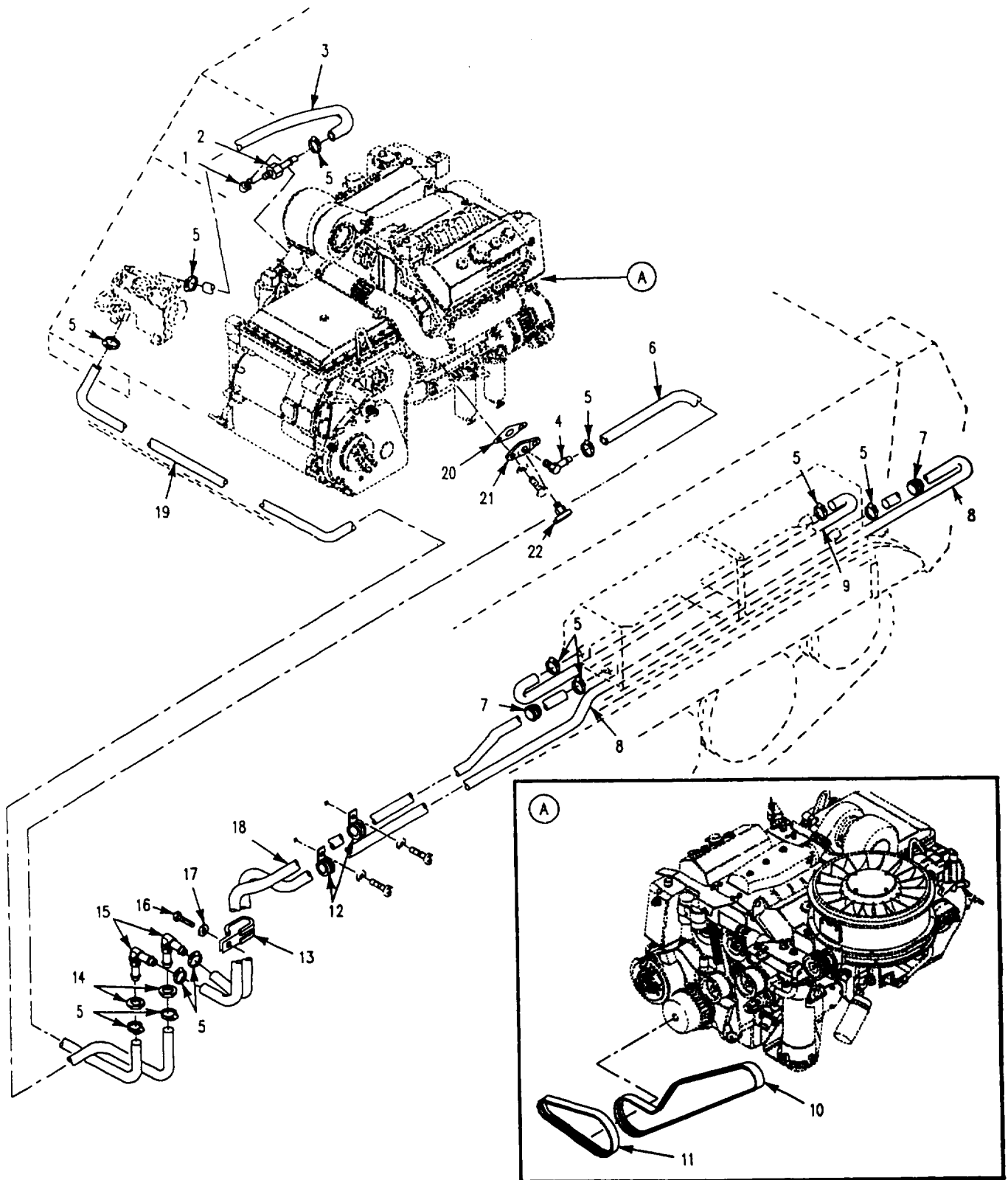

Figure 342. Engine Coolant Heater Hoses and Fittings (M113A3)

SECTION II

TM 9-2350-277-24P

(1) ITEM NO	(2) SMR	(3) NSN	(4) CAGE	(5) PART NUMBER	(6) DESCRIPTION AND USABLE ON CODE (UOC)	(7) QTY
GROUP 3303 WINTERIZATION KITS CONTINUED FIG. 342 ENGINE COOLANT HEATER HOSES AND FITTINGS (M113A3)						
1	PAOZZ	4730-00-277-2676	88044	AN914-3D	ELBOW,PIPE..... UOC:APC,	1
2	PAOZZ	4730-00-842-2598	96906	MS24522-24	ADAPTER,STRAIGHT,PI..... UOC:APC,	1
3	MOOZZ		19207	12349935-9	HOSE,NONMETALLIC MAKE FROM HOSE, 19207, 11662995-2..... UOC:APC,	1
4	PAOZZ	4730-00-773-1253	96906	MS24519-8	ELBOW,PIPE TO HOSE..... UOC:APC,	1
5	PAOZZ	4730-00-908-3194	96906	MS35842-11	CLAMP,HOSE..... UOC:APC,	6
6	MOOZZ		19207	12349935-20	HOSE,NONMETALLIC MAKE FROM HOSE, 19207, 11662995-2..... UOC:APC,	1
7	PAOZZ	5325-00-276-6343	10001	33G1724	GROMMET,NONMETALLIC..... UOC:APC,	4
8	MOOZZ		19207	12349935-17	HOSE,NONMETALLIC MAKE FROM HOSE, 19207, 11662995-2..... UOC:APC,	1
9	MOOZZ		19207	12349935-12	HOSE,NONMETALLIC MAKE FROM HOSE, 19207, 11662995-2..... UOC:APC,	1
10	PAOZZ	3030-01-492-5933	19207	12381785-1	BELT, V..... UOC:APC,	1
11	PAOZZ	3030-01-492-5936	19207	12381786-2	BELT, V..... UOC:APC,	1
12	PAOZZ	5340-00-151-9651	96906	MS21333-129	CLAMP,LOOP..... UOC:APC,	1
13	PAOZZ	5340-00-764-7053	96906	MS21334-35	CLAMP,LOOP..... UOC:APC,	1
14	PAOZZ	5310-00-942-5183	96906	MS21083N14	NUT,SELF-LOCKING,HE..... UOC:APC,	2
15	PAOZZ	4730-00-278-4458	88044	AN848-10D	ELBOW,HOSE..... UOC:APC,	1
16	PAOZZ	5305-00-984-6210	96906	MS35206-263	SCREW,MACHINE..... UOC:APC,	1
17	PAOZZ	5310-00-246-6430	96906	MS15795-742	WASHER,FLAT..... UOC:APC,	1
18	MOOZZ		19207	12349935-19	HOSE,NONMETALLIC MAKE FROM HOSE, 19207, 11662995-2..... UOC:APC,	1
19	MOOZZ		19207	12349935-18	HOSE,NONMETALLIC MAKE FROM HOSE, 19207, 11662995-2..... UOC:APC,	1
20	PAOZZ	5330-00-776-1019	19207	10943271	GASKET..... UOC:APC,	1
21	PAOZZ	2930-00-866-9396	19207	10943274	FITTING,COOLANT,HEA..... UOC:APC,	1
22	PAOZZ	4820-00-752-9040	96906	MS35782-4	COCK,DRAIN..... UOC:APC,	1

END OF FIGURE

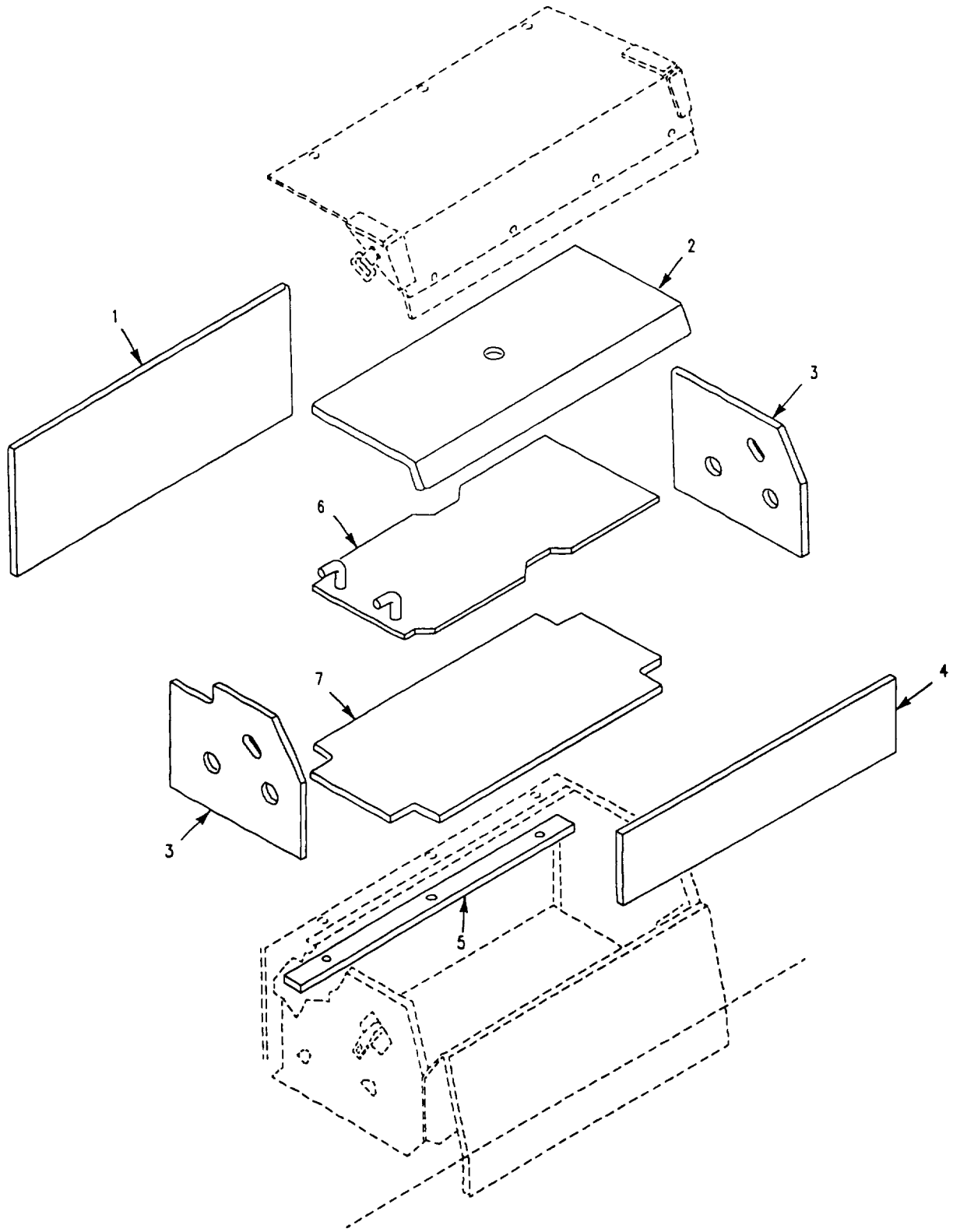

Figure 343. Engine Coolant Heater Battery Box Insulation (M113A3)

SECTION II

TM 9-2350-277-24P

(1) ITEM NO	(2) SMR	(3) NSN	(4) CAGE	(5) PART NUMBER	(6) DESCRIPTION AND USABLE ON CODE (UOC)	(7) QTY
GROUP 3303 WINTERIZATION KITS CONTINUED						
FIG. 343 ENGINE COOLANT HEATER BATTERY BOX INSULATION (M113A3)						
1	MOOZZ		19207	10949432	INSULATION,SHEET,BA MAKE FROM PLASTIC SHEET, 19207, 10943241..... UOC:APC,	2
2	MOOZZ		19207	10949429	PLASTIC SHEET MAKE FROM PLASTIC SHEET, 19207, 10943241..... UOC:APC,	2
3	MOOZZ		19207	10949427	PLASTIC SHEET MAKE FROM PLASTIC SHEET, 19207, 10943241..... UOC:APC,	2
4	MOOZZ		19207	10949433	INSULATION,SHEET MAKE FROM PLASTIC SHEET, 19207, 10943241..... UOC:APC,	2
5	MOOZZ		19207	10949428	INSULATION STRIP,BA MAKE FROM PLASTIC SHEET, 19207, 10943241..... UOC:APC,	2
6	PAOZZ	6140-00-226-2092	19207	10949434	PLATE,BATTERY..... UOC:APC,	2
7	MOOZZ		19207	10949430	PLASTIC SHEET MAKE FROM PLASTIC SHEET, 19207, 10943241..... UOC:APC,	2

END OF FIGURE

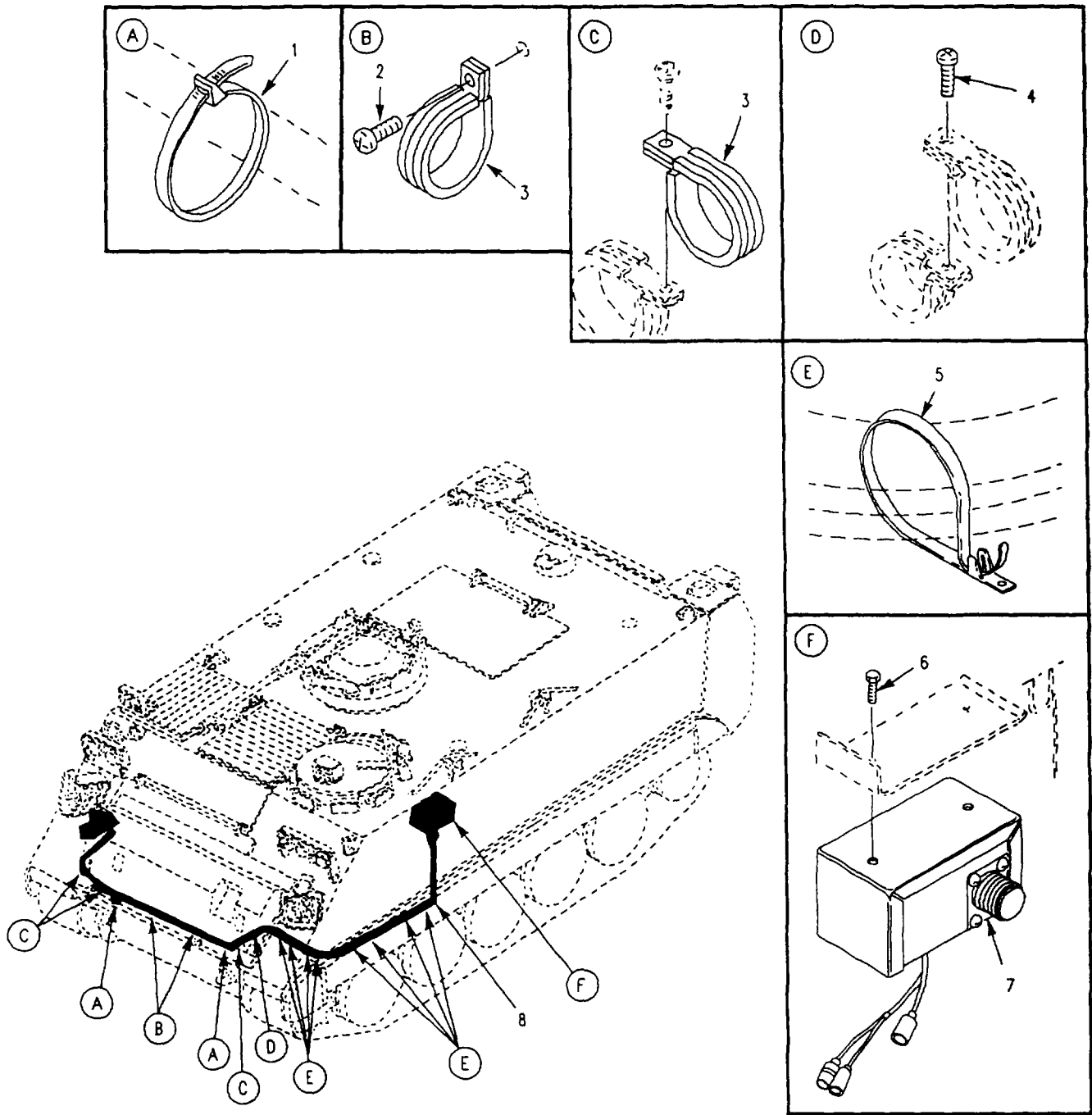

Figure 344. Engine Coolant Heater Wiring Harness Attaching Hardware (M113A3)

SECTION II

TM 9-2350-277-24P

(1) ITEM NO	(2) SMR	(3) NSN	(4) CAGE	(5) PART NUMBER	(6) DESCRIPTION AND USABLE ON CODE (UOC)	(7) QTY
GROUP 3303 WINTERIZATION KITS CONTINUED FIG. 344 ENGINE COOLANT HEATER WIRING HARNESS ATTACHING HARDWARE (M113A3)						
1	PAOZZ	5975-00-238-5209	96906	MS3367-1-3	STRAP, TIEDOWN, ELECT..... UOC: APC,	2
2	PAOZZ	5305-00-984-6210	96906	MS35206-263	SCREW, MACHINE..... UOC: APC,	2
3	PAOZZ	5340-00-200-8559	96906	MS21919WDG7	CLAMP, LOOP..... UOC: APC,	5
4	PAOZZ	5305-00-993-1848	96906	MS35207-265	SCREW, MACHINE..... UOC: APC,	2
5	PAOZZ	5340-00-802-7565	19207	8341860	STRAP, LINE SUPPORTI..... UOC: APC,	8
6	PAOZZ	5305-00-068-0500	96906	MS90725-3	SCREW, CAP, HEXAGON H..... UOC: APC,	2
7	PAOZZ	2590-01-125-6154	19207	11669705	CONTROL BOX, ELECTRI SEE FIG. 346... UOC: APC,	1
8	PAOOF	2920-00-866-9404	19207	10943141	WIRING HARNESS, BRAN SEE FIG. 347... UOC: APC,	1

END OF FIGURE

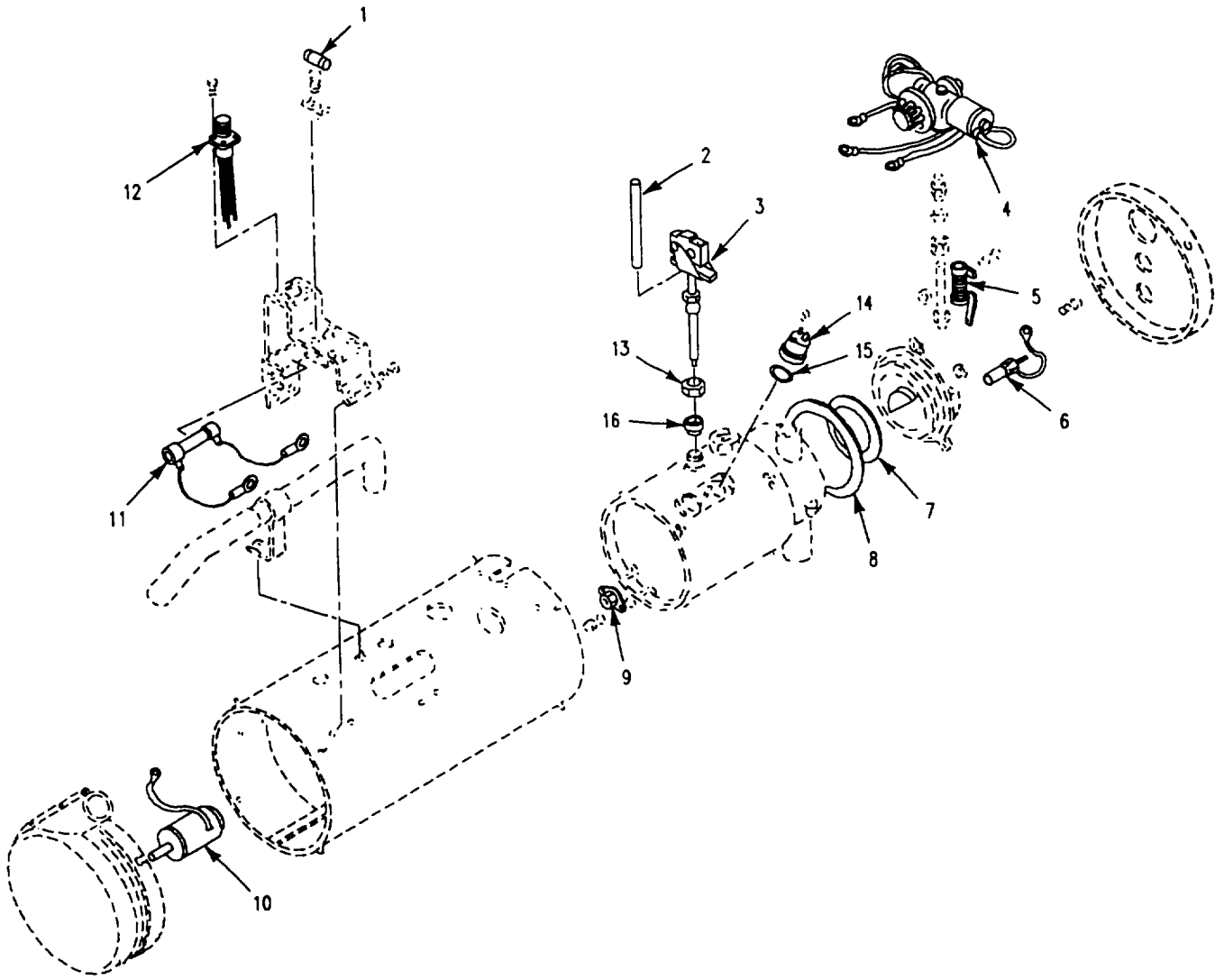

Figure 345. Heater Assembly, Coolant
(M113A3)

SECTION II

TM 9-2350-277-24P

(1) ITEM NO	(2) SMR	(3) NSN	(4) CAGE	(5) PART NUMBER	(6) DESCRIPTION AND USABLE ON CODE (UOC)	(7) QTY
GROUP 3303 WINTERIZATION KITS CONTINUED FIG. 345 HEATER ASSEMBLY, COOLANT (M113A3)						
1	PAFZZ	5961-00-997-1527	19207	11602328	DIODE, COOLANT, HEATE..... UOC: APC,	1
2	PAOZZ	2540-00-216-5722	78385	704225	ROD, NONEXPANSIVE..... UOC: APC,	1
3	PAOZZ	5930-00-345-5455	19207	11663057	SWITCH, THERMOSTATIC..... UOC: APC,	1
4	PAFZZ	2910-00-052-0033	78385	G702573	VALVE, FUEL CONTROL,..... UOC: APC,	1
5	PAFZZ	5905-00-089-1111	78385	702853	RESISTOR, FIXED, WIRE..... UOC: APC,	1
6	PAOZZ	4520-00-312-2017	19207	7700170	IGNITER, SPARK, FUEL..... UOC: APC,	1
7	PAFZZ	5330-00-997-1533	19207	11588688-1	PACKING, PREFORMED..... UOC: APC,	1
8	PAFZZ	5330-00-997-1528	78385	703349	GASKET..... UOC: APC,	1
9	PAFZZ	5930-00-997-1529	78385	702566	SWITCH, THERMOSTATIC..... UOC: APC,	1
10	PAFZZ	6105-00-787-8532	78385	G700139	MOTOR, DIRECT CURREN..... UOC: APC,	1
11	PAFZZ	2590-00-997-1530	78385	G703647	RESISTOR AND CABLES..... UOC: APC,	1
12	PAOZZ	5935-01-154-6264	96906	MS3452W18-11P	CONNECTOR, RECEPTACL..... UOC: APC,	1
13	PAOZZ	4730-00-011-4627	81343	4-060110B	NUT, TUBE COUPLING..... UOC: APC,	1
14	PAFZZ	5930-00-678-7768	78385	704401-2	SWITCH, THERMOSTATIC..... UOC: APC,	1
15	PAOZZ	5330-01-129-0361	78385	730051-1	PACKING, PREFORMED..... UOC: APC,	1
16	PAOZZ	4730-01-193-7390	81343	4-060115	SLEEVE, COMPRESSION,..... UOC: APC,	1

END OF FIGURE

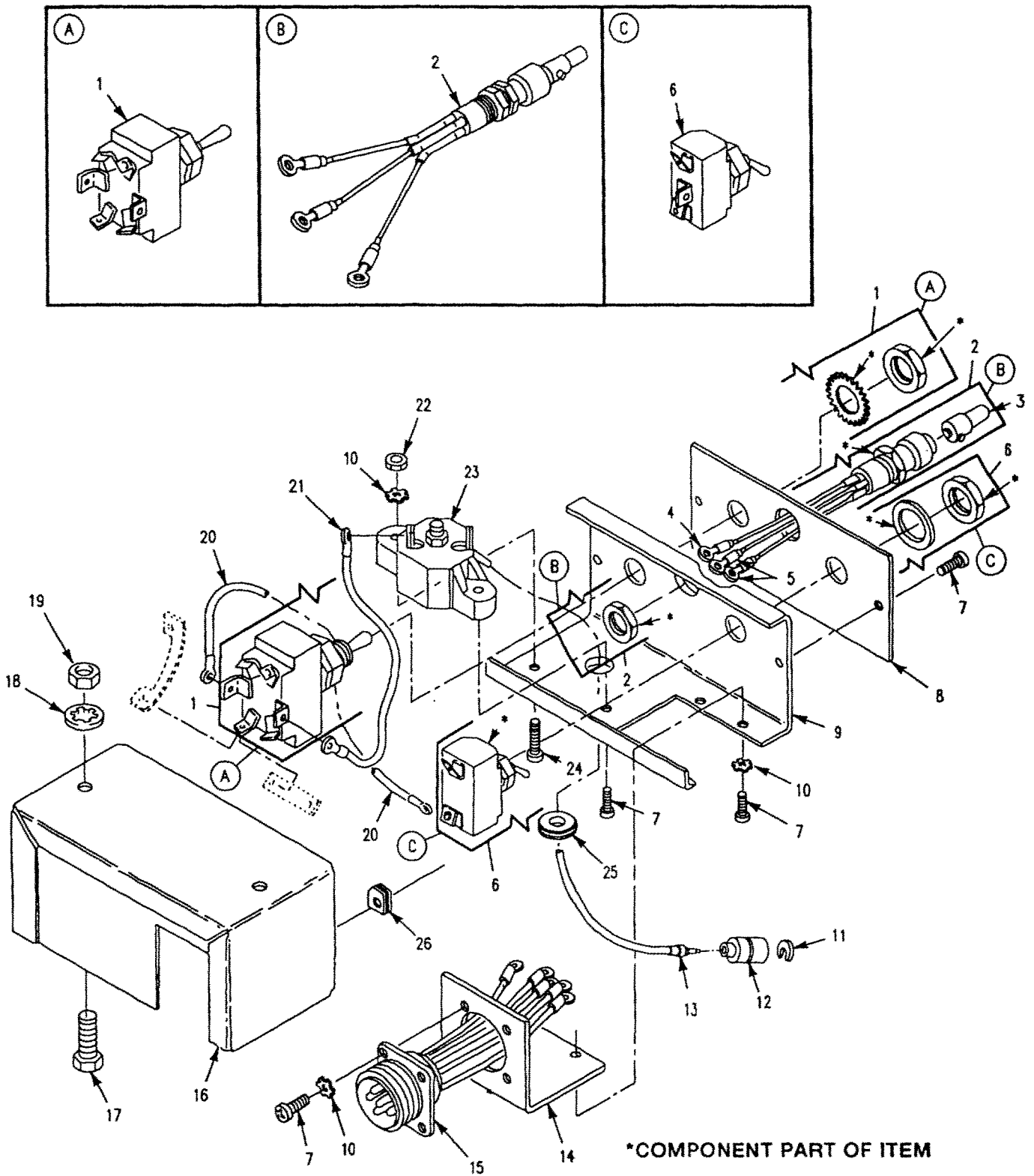

*COMPONENT PART OF ITEM

Figure 346. Box Assembly, Control

SECTION II

TM 9-2350-277-24P

(1) ITEM NO	(2) SMR	(3) NSN	(4) CAGE	(5) PART NUMBER	(6) DESCRIPTION AND USABLE ON CODE (UOC)	(7) QTY
GROUP 3303 WINTERIZATION KITS CONTINUED FIG. 346 BOX ASSEMBLY, CONTROL						
1	PAOZZ	5930-00-615-7897	96906	MS35059-31	SWITCH, TOGGLE	1
2	PAOOO	5995-01-036-0027	19207	7951731	LEAD ASSEMBLY, ELECT.	1
3	PAOZZ	6240-00-155-8714	96906	MS25231-313	. LAMP, INCANDESCENT.	2
4	PAOZZ	5940-00-143-4774	96906	MS25036-153	. TERMINAL, LUG.	1
5	PAOZZ	5940-00-283-5280	96906	MS25036-106	. TERMINAL, LUG.	2
6	PAOZZ	5930-00-655-1514	96906	MS35058-22	SWITCH, TOGGLE	1
7	PAOZZ	5305-00-984-4988	96906	MS35206-228	SCREW, MACHINE.	9
8	PAOZZ	2540-00-103-9305	19207	10896505	PANEL, INDICATOR.	1
9	PAOZZ	2540-01-003-1038	19207	7951726	PANEL.	1
10	PAOZZ	5310-00-209-0788	96906	MS35335-30	WASHER, LOCK.	7
11	PAOZZ	5310-00-595-7044	19207	8338573	WASHER, SLOTTED.	1
12	PAOZZ	5935-00-695-9077	19207	8338572	SHELL, ELECTRICAL CO.	1
13	PAOZZ	5995-00-916-2095	19207	7986167	LEAD, ELECTRICAL.	1
14	PAOZZ	5340-00-169-5732	19207	7951727	BRACKET, ANGLE.	1
15	PAOZA	2590-00-944-6252	19207	7951732	LEAD ASSEMBLY, ELECT.	1
16	PAOZZ	6110-00-104-2222	19207	7951725	CASE ASSEMBLY, CONTR.	1
17	PAOZZ	5305-00-068-0502	96906	MS90725-6	SCREW, CAP, HEXAGON H.	2
18	PAOZZ	5310-00-209-0786	96906	MS35335-33	WASHER, LOCK.	2
19	PAOZZ	5310-00-761-6882	96906	MS51967-2	NUT, PLAIN, HEXAGON.	2
20	PAOZZ	6150-01-238-5738	19207	7951734-1	LEAD ELECTRICAL.	1
21	PAOZZ	6150-00-039-8256	19207	7951734	LEAD, ELECTRICAL.	1
22	PAOZZ	5310-00-934-9747	96906	MS35649-262	NUT, PLAIN, HEXAGON.	1
23	PAOZZ	5925-00-929-7719	81349	M13516/5-3	CIRCUIT BREAKER.	1
24	PAOZZ	5305-00-984-4992	96906	MS35206-232	SCREW, MACHINE.	1
25	PAOZZ	5325-00-263-6632	96906	MS35489-6	GROMMET, NONMETALLIC.	1
26	PAOZZ	5310-00-926-1838	96906	MS90724-1	NUT, SHEET SPRING.	2

END OF FIGURE

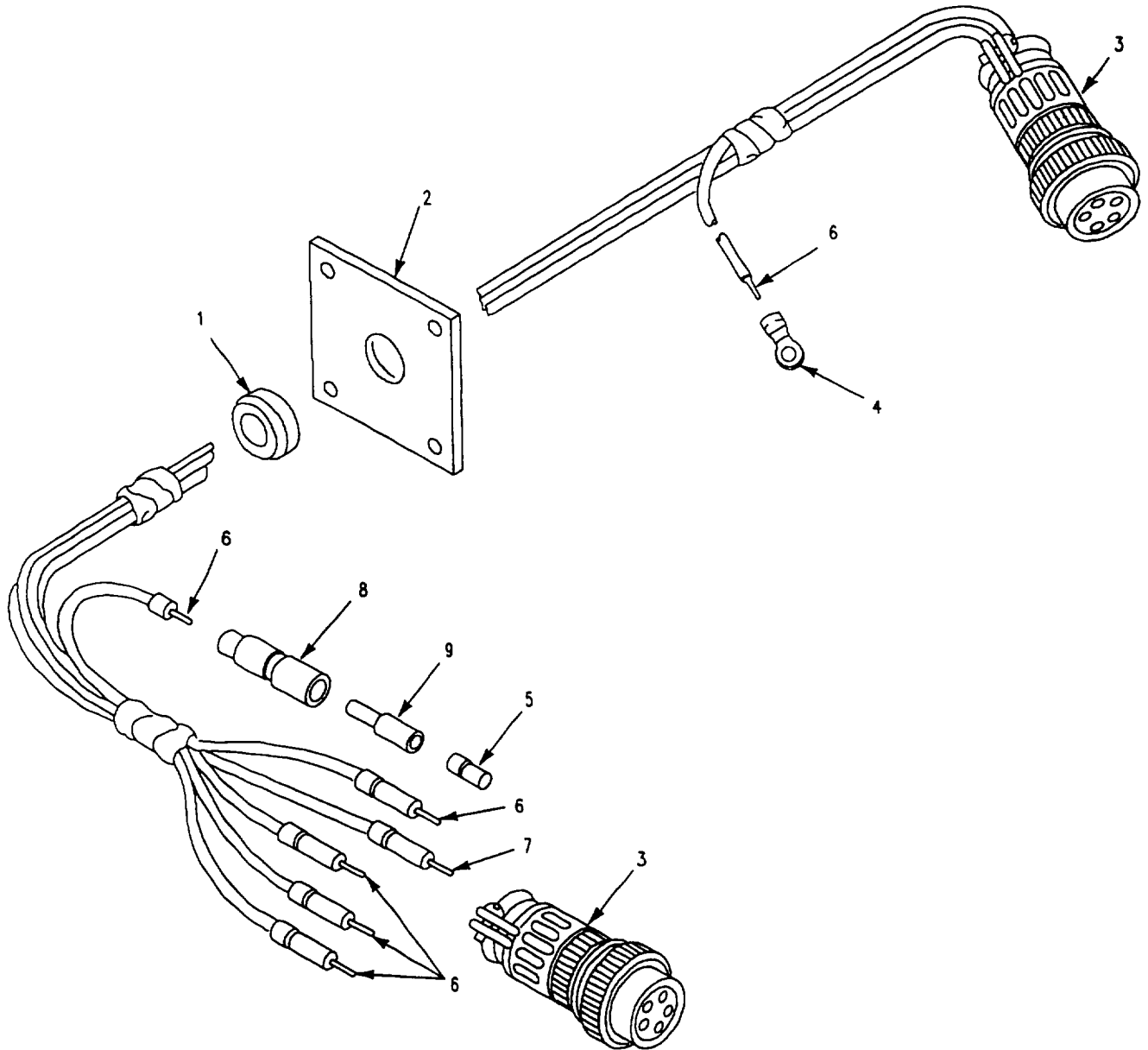

Figure 347. Wiring Harness, Coolant Heater
(M113A3)

SECTION II

TM 9-2350-277-24P

(1) ITEM NO	(2) SMR	(3) NSN	(4) CAGE	(5) PART NUMBER	(6) DESCRIPTION AND USABLE ON CODE (UOC)	(7) QTY
GROUP 3303 WINTERIZATION KITS CONTINUED FIG. 347 WIRING HARNESS, COOLANT HEATER (M113A3)						
1	PAOZZ	5325-01-286-0857	96906	MS35489-42S	GROMMET, NONMETALLIC..... UOC: APC,	1
2	PAOZZ	5365-00-168-2330	19207	10943160-1	SPACER, PLATE..... UOC: APC,	1
3	PAOZZ	5935-01-035-5139	96906	MS3456W18-11S	CONNECTOR, PLUG, ELEC..... UOC: APC,	2
4	PAOZZ	5940-00-143-4780	96906	MS25036-108	TERMINAL, LUG..... UOC: APC,	1
5	PAOZZ	5940-00-399-6676	19207	8338564	TERMINAL ASSEMBLY..... UOC: APC,	1
6	MOOZZ		19207	7720853	CABLE, WATERPROOF MAKE FROM WIRE, 81349, M3486/1-5..... UOC: APC,	V
7	MOOZZ		19207	7056678	WIRE, ELECTRICAL MAKE FROM WIRE, 81349, M3486/1-7..... UOC: APC,	V
8	PAOZZ	5935-00-833-8561	19207	8338561	SHELL, ELECTRICAL CO..... UOC: APC,	1
9	PAOZZ	5970-00-833-8562	19207	8338562	INSULATOR, BUSHING..... UOC: APC,	1

END OF FIGURE

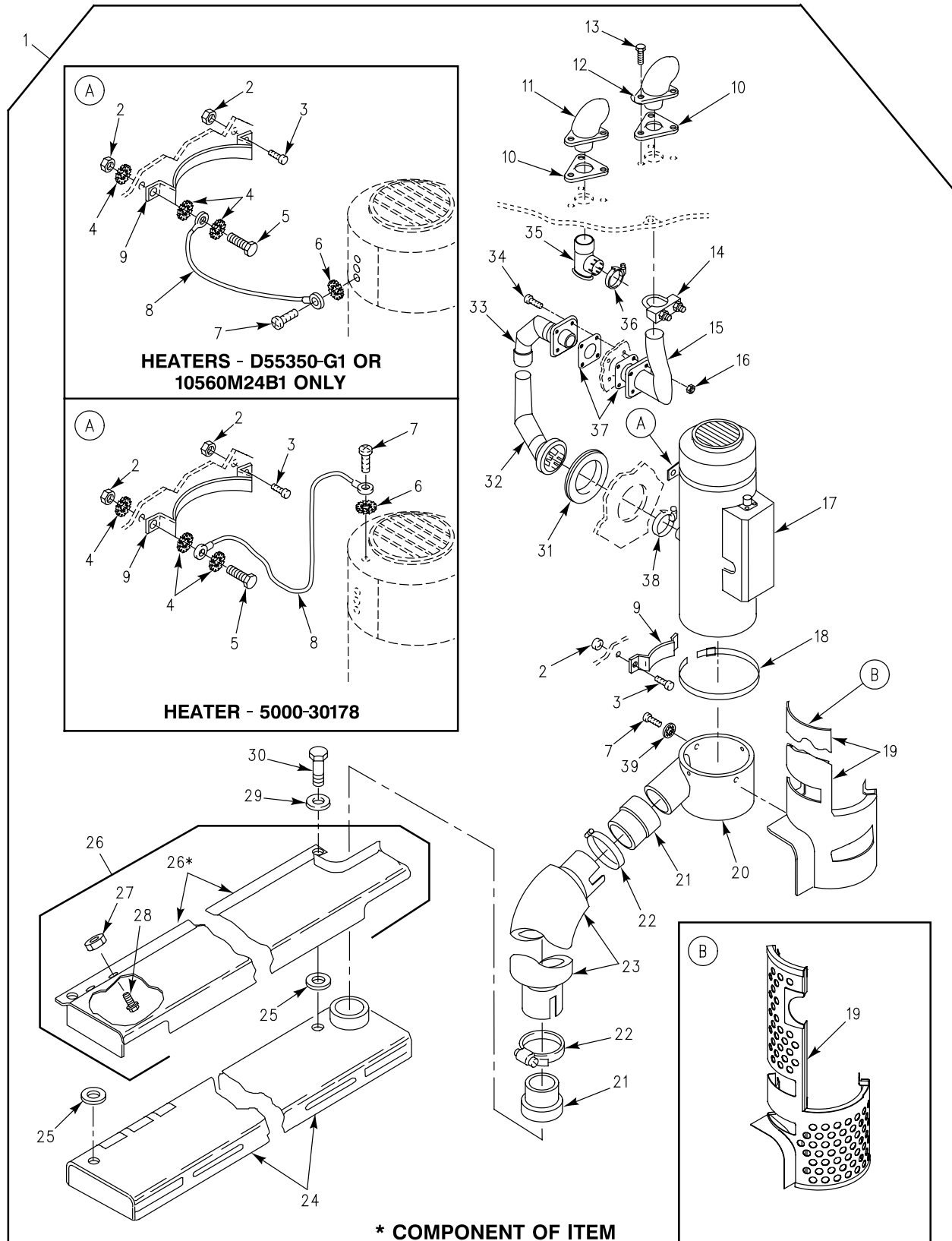

Figure 348. Heater Kit, Personnel
(M1059A3, M113A3)

SECTION II

TM 9-2350-277-24P
C01

(1) ITEM NO	(2) SMR	(3) NSN	(4) CAGE	(5) PART NUMBER	(6) DESCRIPTION AND USABLE ON CODE (UOC)	(7) QTY
GROUP 3303 WINTERIZATION KITS CONTINUED FIG. 348 HEATER KIT, PERSONNEL (M113A3,M1059A3)						
1	PDFZZ	2540-01-246-6144	19207	12349702	PARTS KIT,VEHICULAR.....	1
2	PAOZZ	5310-00-959-1488	96906	MS51922-21	UOC:APC,AP6, .NUT,SELF-LOCKING,HE.....	3
3	PAOZZ	5305-00-269-2803	96906	MS90726-60	UOC:APC,AP6, .SCREW,CAP,HEXAGON H.....	3
4	PAOZZ	5310-00-061-1258	96906	MS45904-76	UOC:APC,AP6, .WASHER,LOCK.....	3
5	PAOZZ	5305-00-269-3238	80204	B1821BH038F125N	UOC:APC,AP6, .SCREW,CAP,HEXAGON H.....	1
6	PAOZZ	5310-00-080-9786	96906	MS45904-60	UOC:APC,AP6, .WASHER,LOCK.....	1
7	PAOZZ	5305-00-989-7434	96906	MS35207-263	UOC:APC,AP6, .SCREW,MACHINE.....	5
8	PAOZZ	6150-01-242-1969	81349	M83413/8-A10BE	UOC:APC,AP6, .LEAD,ELECTRICAL.....	1
9	PAOZZ	2540-00-799-0019	19207	8682330	UOC:APC,AP6, .SADDLE ASSEMBLY,HEA.....	2
10	PAOZZ	5330-01-365-6102	19207	10865993	UOC:APC,AP6, .GASKET.....	2
11	PAOZZ	4730-01-070-9596	19207	12268773-1	UOC:APC,AP6, .ELBOW,FLANGE TO TUB.....	1
12	PAOZZ	4730-00-784-1718	19207	10875342	UOC:APC,AP6, .ELBOW,BOSS.....	1
13	PAOZZ	5305-00-942-2196	96906	MS18154-60	UOC:APC,AP6, .SCREW,CAP,HEXAGON H.....	6
14	PAOZZ	5340-01-495-6600	19207	8704441	UOC:APC,AP6, .CLAMP,LOOP.....	1
15	PAOZZ	2990-01-075-7949	19207	12253419	UOC:APC,AP6, .PIPE,EXHAUST.....	1
16	PAOZZ	5310-00-877-5796	96906	MS21044N4	UOC:APC,AP6, .NUT,SELF-LOCKING,HE.....	4
17	PAOFD	2540-01-396-2826	92878	5000-30178	UOC:APC,AP6, .HEATER,VEHICULAR,CO SEE TM 9-2540- 207-14&P FOR COMPONENTS; MODEL A20..	1
18	PAOZZ	4730-00-821-0251	19207	7974046	UOC:APC,AP6, .CLAMP,HOSE.....	2
19	PAOZZ	2990-01-070-9496	19207	12268811-2	UOC:APC,AP6, .GUARD,MECHANICAL DR USE W/ HEATERS D55350-G1 AND 10560M24B1.....	1
19	PAOZZ	2540-01-497-2337	19207	12474769	UOC:APC,AP6, .SHIELD USE W/ HEATER 5000-30178...	1
20	PAOZZ	2540-00-072-5627	19207	10942734	UOC:APC,AP6, .PLENUM,PERSONNEL HE.....	1
21	PAOZZ	4730-01-074-5901	19207	12268722	UOC:APC,AP6, .NIPPLE,TANK.....	2
22	PAOZZ	4730-00-908-6294	96906	MS35842-16	UOC:APC,AP6, .CLAMP,HOSE.....	2
23	PAOZZ	4720-01-070-9572	19207	12253355	UOC:APC,AP6, .HOSE,AIR DUCT.....	1
24	PAOOO	2540-00-933-7181	19207	10875580	UOC:APC,AP6, .VENTILATOR,AIR CIRC SEE FIG. 354..	1
25	PAOZZ	5970-01-330-4461	80205	NAS1515M9H	UOC:APC,AP6, .INSULATOR,WASHER.....	3
26	PAOZZ	2990-01-070-9497	19207	12253344-1	UOC:APC,AP6, .SHIELD,HEAT,HEATER.....	1
27	PAFZZ	5310-00-919-2899	19207	7341625	UOC:APC,AP6, .NUT,SELF-LOCKING,SP.....	2

SECTION II

TM 9-2350-277-24P
C01

(1) ITEM NO	(2) SMR	(3) NSN	(4) CAGE	(5) PART NUMBER	(6) DESCRIPTION AND USABLE ON CODE (UOC)	(7) QTY
28	PAOZZ	5325-00-285-6297	96906	MS27980-17B	. . STUD,SNAP FASTENER..... UOC:APC,AP6,	2
29	PAOZZ	5310-00-809-5998	96906	MS27183-18	. WASHER, FLAT..... UOC:APC,AP6,	3
30	PAOZZ	5305-00-716-8179	96906	MS90726-121	. SCREW,CAP,HEXAGON H..... UOC:APC,AP6,	3
31	PAOZZ	5325-00-753-3658	19207	10861243	. GROMMET, NONMETALLIC..... UOC:APC,AP6,	1
32	PAOZZ	2990-01-070-9599	19207	12268775	. PIPE, EXHAUST..... UOC:APC,AP6,	1
33	PAOZZ	4520-01-070-9600	19207	12268776	. PIPE, EXHAUST..... UOC:APC,AP6,	1
34	PAOZZ	5305-00-267-8955	96906	MS90727-11	. SCREW,CAP,HEXAGON H..... UOC:APC,AP6,	4
35	PAOZZ	2540-01-078-5770	19207	12268778-1	. ELBOW,AIR DUCT,HEAT..... UOC:APC,AP6,	1
36	PAOZZ	4730-00-908-3193	96906	MS35842-12	. CLAMP,HOSE..... UOC:APC,AP6,	1
37	PAOZZ	5330-01-071-9839	19207	12253601	. GASKET..... UOC:APC,AP6,	2
38	PAOZZ	4730-00-909-8627	96906	MS35842-13	. CLAMP,HOSE..... UOC:APC,AP6,	1
39	PAOZZ	5310-00-576-5752	96906	MS35333-39	. WASHER, LOCK..... UOC:APC,AP6,	5

END OF FIGURE

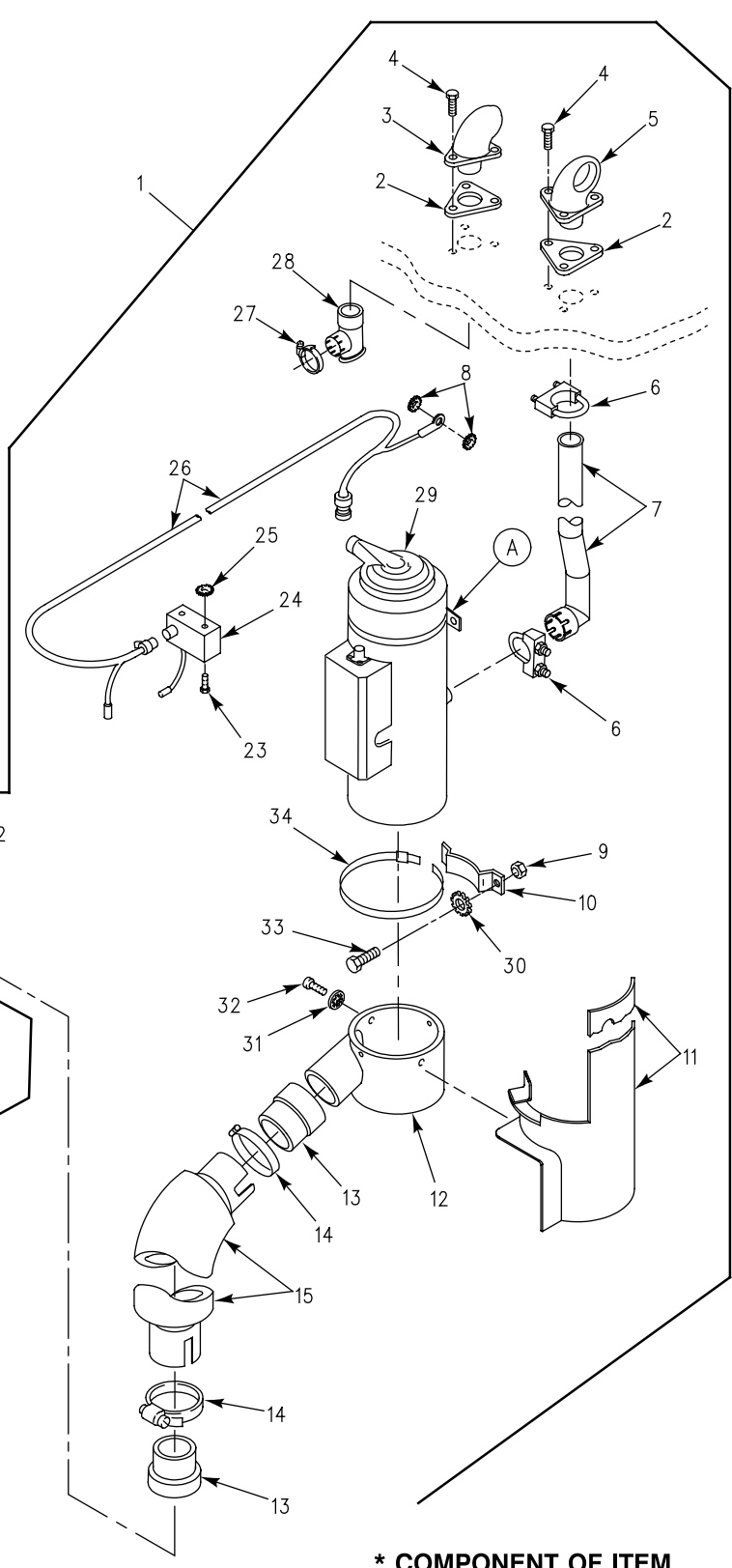
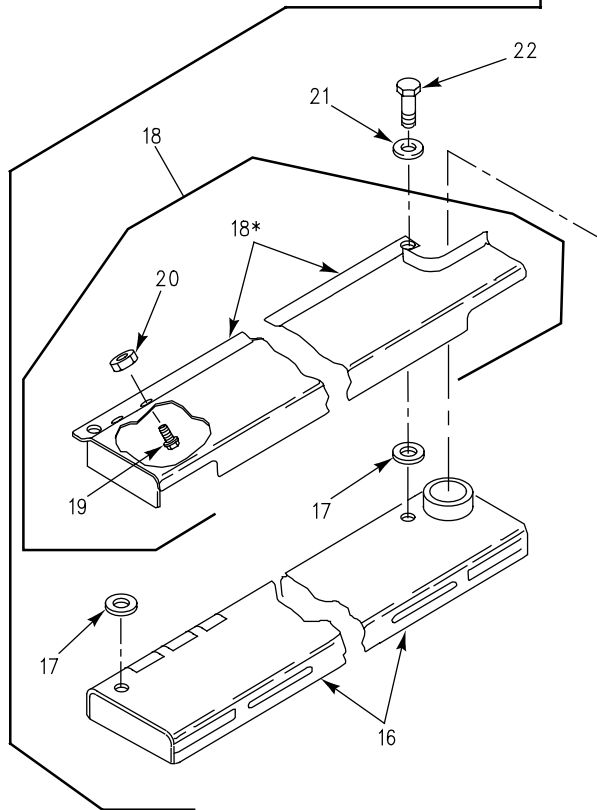
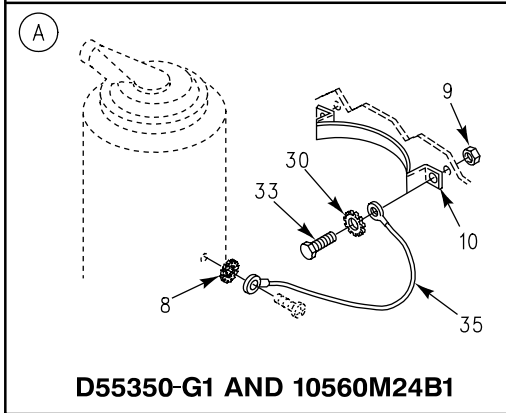
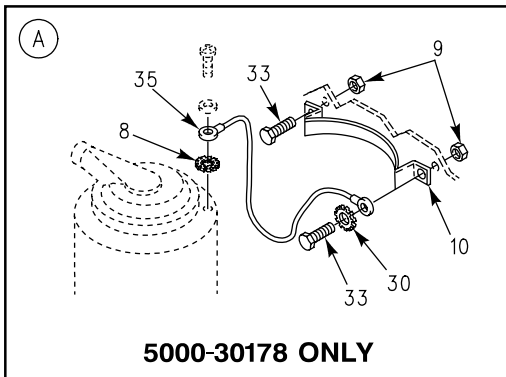

*** COMPONENT OF ITEM**

Figure 349. Personnel Compartment Heater Kit (M1064A3)

SECTION II

TM 9-2350-277-24P
C01

(1) ITEM NO	(2) SMR	(3) NSN	(4) CAGE	(5) PART NUMBER	(6) DESCRIPTION AND USABLE ON CODE (UOC)	(7) QTY
GROUP 3303 WINTERIZATION KITS CONTINUED FIG. 349 PERSONNEL COMPARTMENT HEATER KIT (M1064A3)						
1	PDFFZ	2540-01-369-5242	19207	57K1421	PARTS KIT,VEHICULAR M1064A3 PECULIAR.....	1
2	PAOZZ	5330-01-365-6102	19207	10865993	UOC:AP2, .GASKET.....	2
3	PAOZZ	4730-01-070-9596	19207	12268773-1	UOC:AP2, .ELBOW,FLANGE TO TUB.....	1
4	PAOZZ	5305-00-942-2196	96906	MS18154-60	UOC:AP2, .SCREW,CAP,HEXAGON H.....	6
5	PAOZZ	4730-00-784-1718	19207	10875342	UOC:AP2, .ELBOW,BOSS.....	1
6	PAOZZ	5340-01-495-6600	19207	8704441	UOC:AP2, .CLAMP,LOOP.....	2
7	PAOZZ	2990-01-086-3275	19207	12268836	UOC:AP2, .PIPE,EXHAUST.....	1
8	PAOZZ	5310-00-080-9786	96906	MS45904-60	UOC:AP2, .WASHER,LOCK.....	3
9	PAOZZ	5310-00-950-0039	96906	MS21044N6	UOC:AP2, .NUT,SELF-LOCKING,HE.....	4
10	PAOZZ	2540-00-799-0019	19207	8682330	UOC:AP2, .SADDLE ASSEMBLY,HEA.....	2
11	PAOZZ	2540-01-086-3109	19207	12268854	UOC:AP2, .SHIELD,HEAT,HEATER.....	1
12	PAOZZ	2540-00-072-5627	19207	10942734	UOC:AP2, .PLENUM,PERSONNEL HE.....	1
13	PAOZZ	4730-01-074-5901	19207	12268722	UOC:AP2, .NIPPLE,TANK.....	2
14	PAOZZ	4730-00-908-6293	96906	MS35842-15	UOC:AP2, .CLAMP,HOSE.....	2
15	PAOZZ	4720-01-070-9572	19207	12253355	UOC:AP2, .HOSE,AIR DUCT.....	1
16	PAOOO	2540-00-933-7181	19207	10875580	UOC:AP2, .VENTILATOR,AIR CIRC SEE FIG. 354..	1
17	PAOZZ	5970-01-330-4461	80205	NAS1515M9H	UOC:AP2, .INSULATOR,WASHER.....	3
18	PAOZZ	2990-01-070-9497	19207	12253344-1	UOC:AP2, .SHIELD,HEAT,HEATER.....	1
19	PAFZZ	5325-00-285-6297	96906	MS27980-17B	UOC:AP2, ..STUD,SNAP FASTENER.....	2
20	PAFZZ	5310-00-919-2899	19207	7341625	UOC:AP2, ..NUT,SELF-LOCKING,SP.....	2
21	PAOZZ	5310-00-809-5998	96906	MS27183-18	UOC:AP2, .WASHER,FLAT.....	3
22	PAOZZ	5305-00-719-5262	80204	B1821BH050F350N	UOC:AP2, .SCREW,CAP,HEXAGON H.....	3
23	PAOZZ	5305-00-988-1723	96906	MS35206-279	UOC:AP2, .SCREW,MACHINE.....	2
24	PAOZZ	2590-01-125-6154	19207	11669705	UOC:AP2, .CONTROL BOX,ELECTRI SEE FIG. 346..	1
25	PAOZZ	5310-00-067-6357	96906	MS45904-69	UOC:AP2, .WASHER,LOCK.....	2
26	PAOZZ	2590-00-794-2536	19207	10942956	UOC:AP2, .WIRING HARNESS,BRAN.....	1
27	PAOZZ	4730-00-909-8627	96906	MS35842-13	UOC:AP2, .CLAMP,HOSE.....	1
28	PAOZZ	4730-01-086-3227	19207	12268778-2	UOC:AP2, .ELBOW,TUBE.....	1

SECTION II

TM 9-2350-277-24P
C01

(1) ITEM NO	(2) SMR	(3) NSN	(4) CAGE	(5) PART NUMBER	(6) DESCRIPTION AND USABLE ON CODE (UOC)	(7) QTY
29	PAOFD	2540-01-396-2826	92878	5000-30178	.HEATER,VEHICULAR,CO SEE TM 9-2540-207-14&P FOR COMPONENTS; MODEL A20.. UOC:AP2,	1
30	PAOZZ	5310-00-627-6128	96906	MS35335-35	.WASHER, LOCK..... UOC:AP2,	3
31	PAOZZ	5310-00-576-5752	96906	MS35333-39	.WASHER, LOCK..... UOC:AP2,	4
32	PAOZZ	5305-00-989-7434	96906	MS35207-263	.SCREW, MACHINE..... UOC:AP2,	4
33	PAOZZ	5305-00-269-3236	80204	B1821BH038F100N	.SCREW, CAP, HEXAGON H..... UOC:AP2,	4
34	PAOZZ	4730-00-821-0251	19207	7974046	.CLAMP, HOSE..... UOC:AP2,	3
35	PAOZZ		81349	M83413/8-A015BE	JUMPER ASSEMBLY..... UOC:AP2,	1

END OF FIGURE

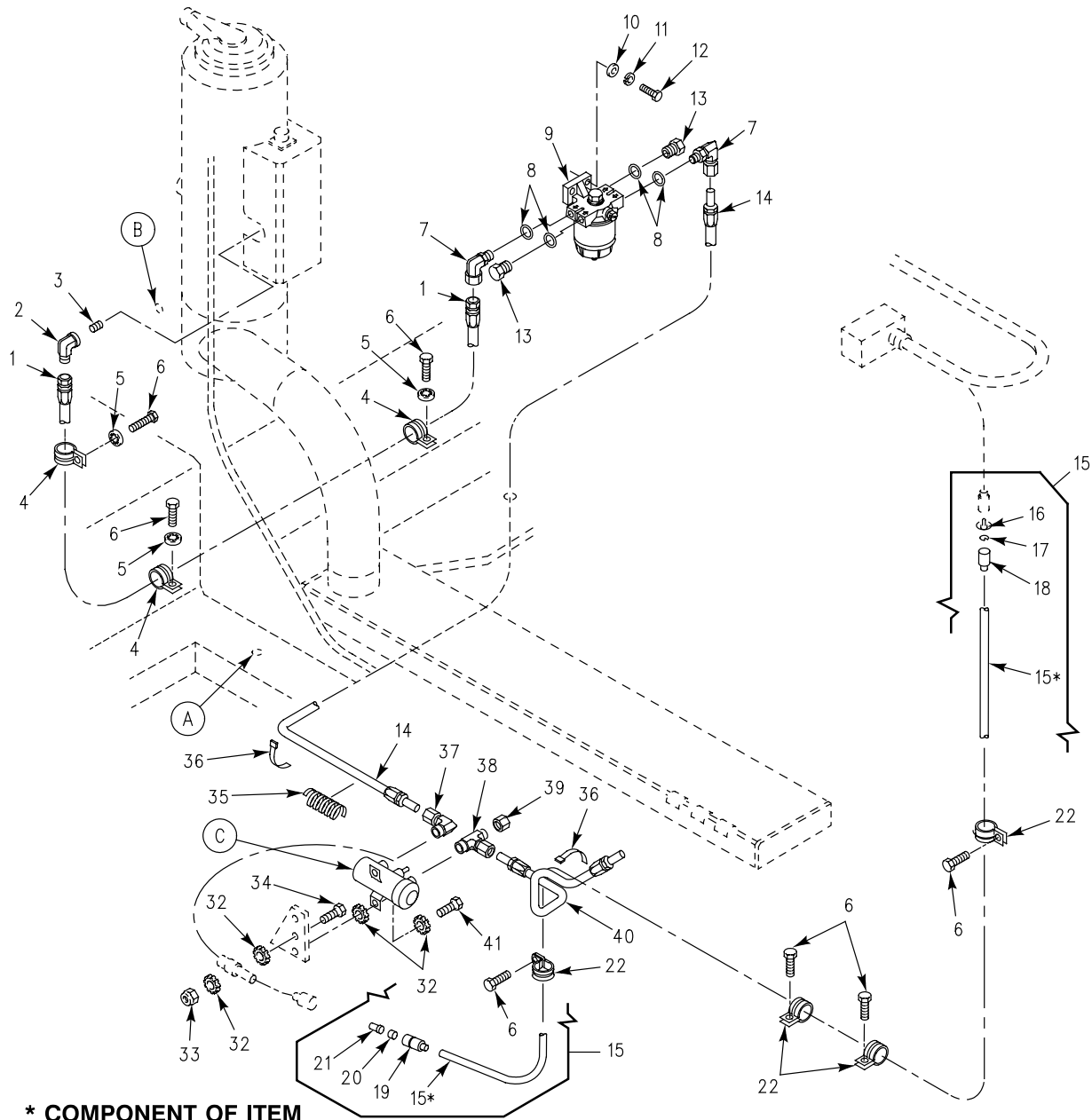

* COMPONENT OF ITEM

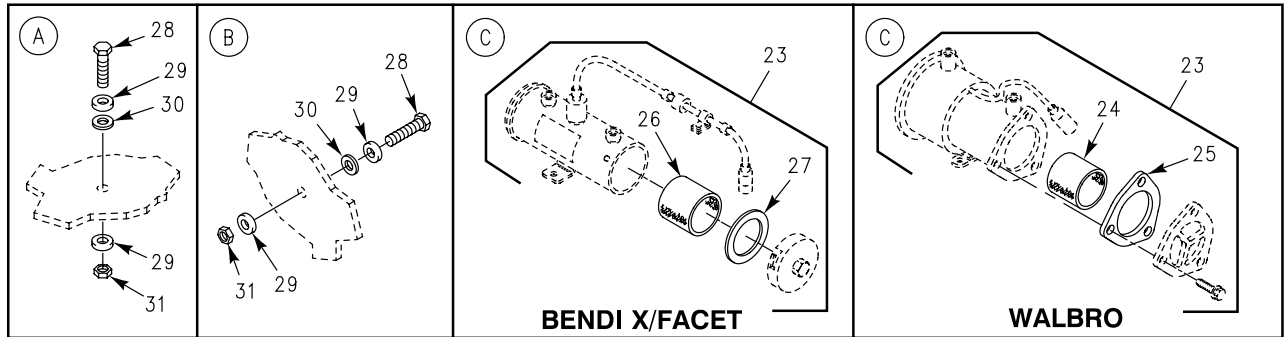

Figure 350. Heater Kit Fuel Lines and Fittings (M1064A3)

SECTION II

TM 9-2350-277-24P

(1) ITEM NO	(2) SMR	(3) NSN	(4) CAGE	(5) PART NUMBER	(6) DESCRIPTION AND USABLE ON CODE (UOC)	(7) QTY
GROUP 3303 WINTERIZATION KITS CONTINUED FIG. 350 HEATER KIT FUEL LINES AND FITTINGS (M1064A3)						
1	PAOZZ		96906	MS52103A060380R	HOSE ASSEMBLY, NONME..... UOC: AP2,	1
2	PAOZZ	4730-00-289-2378	96906	MS51506A6	ELBOW, PIPE TO TUBE..... UOC: AP2,	1
3	PAOZZ	4730-01-134-6559	19207	12308221	NIPPLE, PIPE..... UOC: AP2,	1
4	PAOZZ	5340-00-584-6556	96906	MS21919WDG10	CLAMP, LOOP..... UOC: AP2,	3
5	PAOZZ	5310-00-576-5752	96906	MS35333-39	WASHER, LOCK..... UOC: AP2,	3
6	PAOZZ	5305-00-984-6210	96906	MS35206-263	SCREW, MACHINE..... UOC: AP2,	7
7	PAOZZ	4730-00-413-3462	96906	MS51839-5	ELBOW, TUBE TO BOSS..... UOC: AP2,	2
8	PAOZZ	5331-00-263-8030	96906	MS29512-06	O-RING..... UOC: AP2,	4
9	PAOOO	4930-01-305-8430	55752	120R-GD-05	FILTER-SEPARATOR, LI SEE FIG. 351... UOC: AP2,	1
10	PAOZZ	5310-00-809-4058	96906	MS27183-10	WASHER, FLAT..... UOC: AP2,	2
11	PAOZZ	5310-00-582-5965	96906	MS35338-44	WASHER, LOCK..... UOC: AP2,	2
12	PAOZZ	5305-00-225-3843	80204	B1821BH025C100N	SCREW, CAP, HEXAGON H..... UOC: AP2,	2
13	PAOZZ	5365-01-014-4453	96906	MS51840-25	PLUG, MACHINE THREAD..... UOC: AP2,	2
14	PAOZZ	4720-00-600-9020	19207	10932707-10	HOSE ASSEMBLY, NONME..... UOC: AP2,	1
15	XDOZZ	2590-00-871-2865	19207	10886140	LEAD, ELECTRICAL MAKE FROM WIRE, 81349, M13486-1-5..... UOC: AP2,	1
16	PAOZZ	5999-00-057-2929	96906	MS27148-2	.CONTACT, ELECTRICAL..... UOC: AP2,	1
17	PAOZZ	5310-00-833-8567	19207	8338567	.WASHER, SLOTTED..... UOC: AP2,	1
18	PAOZZ	5935-00-572-9180	19207	8338566	.SHELL, ELECTRICAL CO..... UOC: AP2,	1
19	PAOZZ	5935-00-833-8561	19207	8338561	.SHELL, ELECTRICAL CO..... UOC: AP2,	1
20	PAOZZ	5970-00-833-8562	19207	8338562	.INSULATOR, BUSHING..... UOC: AP2,	1
21	PAOZZ	5940-00-399-6676	19207	8338564	.TERMINAL ASSEMBLY..... UOC: AP2,	1
22	PAOZZ	5340-00-291-5322	96906	MS21919WDG3	CLAMP, LOOP..... UOC: AP2,	4
23	PAOOO	2910-00-930-9367	96906	MS51321-2	PUMP, FUEL, ELECTRICAL..... UOC: AP2,	1
24	PAOZZ	2910-01-054-6990	06504	125-40S	.FILTER ELEMENT, FLUID USE WITH WALBRO MFG FUEL PUMP..... UOC: AP2,	1
25	PAOZZ	5330-01-058-7118	06504	92-158	.GASKET USE WITH WALBRO MFG FUEL PUMP..... UOC: AP2,	1
26	PAOZZ	4730-00-893-6402	72850	479729	.STRAINER ELEMENT, SE USE WITH BENDIX/FACET MFG FUEL PUMP..... UOC: AP2,	1
27	PAOZZ	5330-00-763-9322	72850	479136	.GASKET USE WITH BENDIX/FACET MFG FUEL PUMP..... UOC: AP2,	1

SECTION II

TM 9-2350-277-24P

(1) ITEM NO	(2) SMR	(3) NSN	(4) CAGE	(5) PART NUMBER	(6) DESCRIPTION AND USABLE ON CODE (UOC)	(7) QTY
28	PAOZZ		80204	B1821BH062C150N	SCREW,CAP,HEXAGON H..... UOC:AP2,	2
29	PAOZZ	5310-00-003-9174	96906	MS27183-21	WASHER,FLAT..... UOC:AP2,	4
30	PAOZZ		80205	NAS1515D10H	WASHER,FLAT..... UOC:AP2,	2
31	PAOZZ	5310-00-269-4040	81349	M45913/1-10CG5C	NUT,SELF-LOCKING,HE..... UOC:AP2,	2
32	PAOZZ	5310-00-082-0650	96906	MS45904-70	WASHER,LOCK..... UOC:AP2,	6
33	PAOZZ	5310-00-088-1251	96906	MS51922-1	NUT,SELF-LOCKING,HE..... UOC:AP2,	1
34	PAOZZ	5305-00-068-0508	80204	B1821BH025C075N	SCREW,CAP,HEXAGON H..... UOC:AP2,	1
35	PAOZZ	9330-01-252-1239	81349	B47287-II-1/2	TUBING,PLASTIC,SPIR..... UOC:AP2,	V
36	PAOZZ	5340-00-679-9230	19207	8704583	STRAP,WEBBING..... UOC:AP2,	4
37	PAOZZ	4730-00-007-4580	96906	MS51813-5	ELBOW,PIPE TO TUBE..... UOC:AP2,	1
38	PAOZZ	4730-00-336-9541	96906	MS51822-5	TEE,PIPE TO TUBE..... UOC:AP2,	1
39	PAOZZ	4730-01-100-0753	96906	MS51890-5	CAP,TUBE..... UOC:AP2,	1
40	PAOZZ	4720-00-437-1111	19207	10932707-22	HOSE ASSEMBLY,NONME..... UOC:AP2,	1
41	PAOZZ	5306-00-068-0513	80204	B1821BH025F075N	BOLT,MACHINE..... UOC:AP2,	2

END OF FIGURE

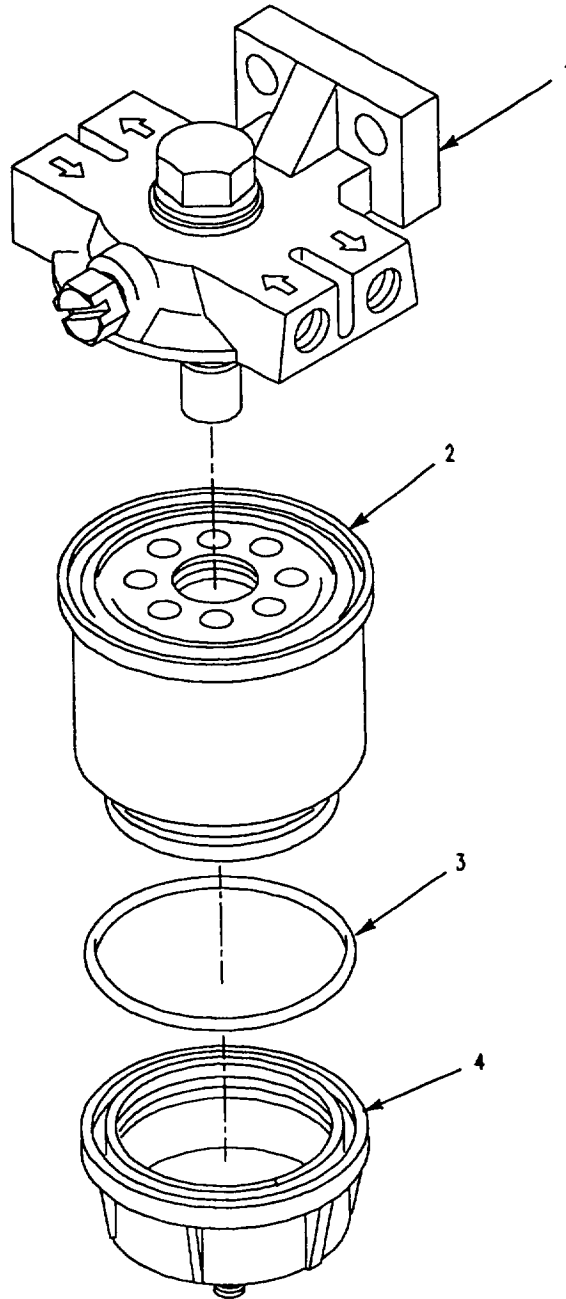

Figure 351. Fuel Filter/Separator

SECTION II

TM 9-2350-277-24P

(1) ITEM NO	(2) SMR	(3) NSN	(4) CAGE	(5) PART NUMBER	(6) DESCRIPTION AND USABLE ON CODE (UOC)	(7) QTY
GROUP 3303 WINTERIZATION KITS						
CONTINUED						
FIG. 351 FUEL FILTER/SEPARATOR						
1	XAOZZ		19207	12345932-1	FILTER HEAD.....	1
2	KFOZZ		19207	12344779	FILTER,FUEL PART OF KIT P/N 5705484.	1
3	PAOZZ	5330-00-167-5127	81349	M83248/1-145	PACKING,PREFORMED PART OF KIT P/N 5705484.....	1
4	XAOZZ		19207	12345932-2	BOWL,WATER COLLECTI.....	1

END OF FIGURE

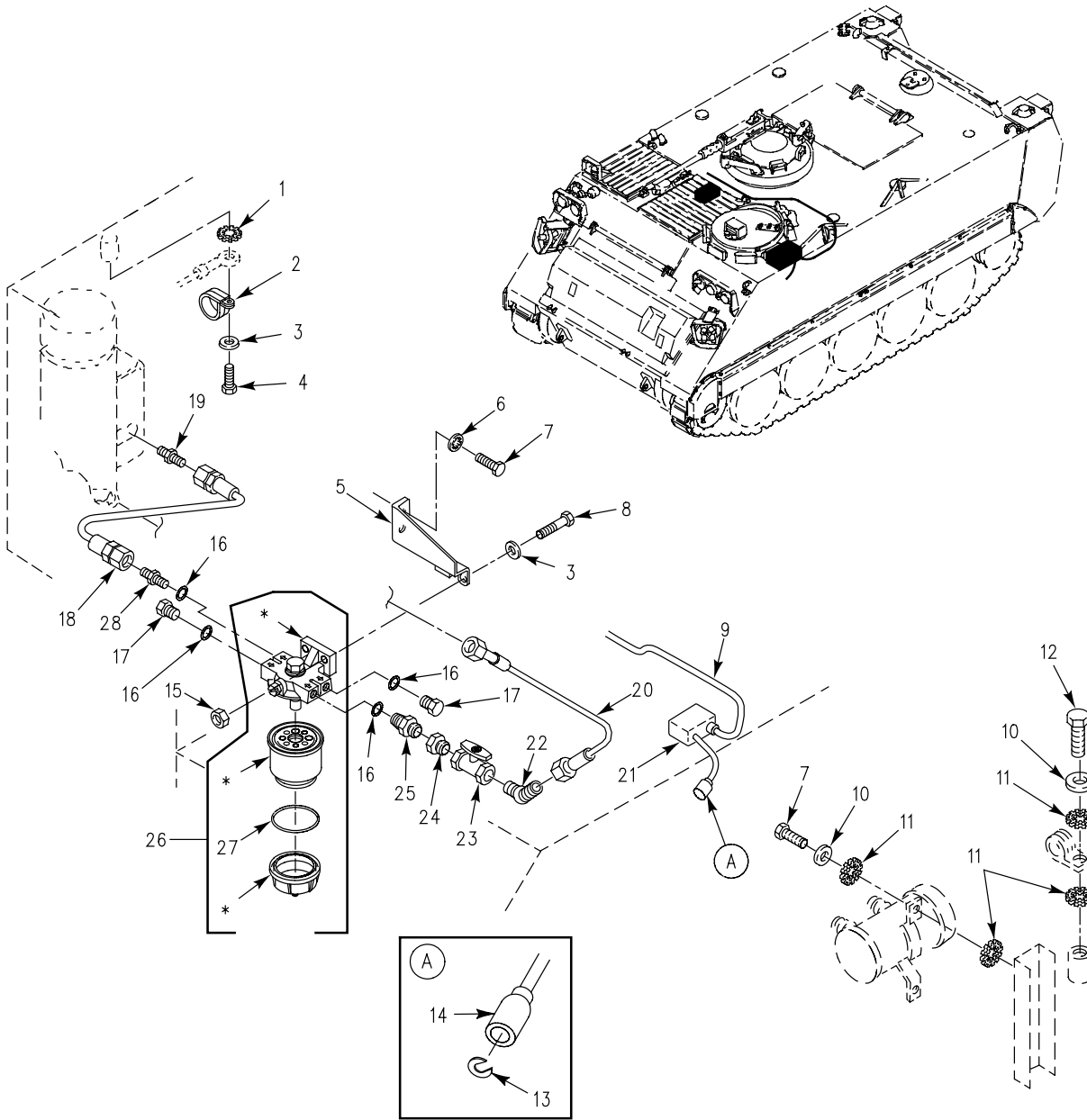

*** COMPONENT OF ITEM**

Figure 352. Heater Kit Fuel Lines and Fittings
(M1059A3, M113A3)

SECTION II

TM 9-2350-277-24P

(1) ITEM NO	(2) SMR	(3) NSN	(4) CAGE	(5) PART NUMBER	(6) DESCRIPTION AND USABLE ON CODE (UOC)	(7) QTY
GROUP 3303 WINTERIZATION KITS CONTINUED FIG. 352 HEATER KIT FUEL LINES AND FITTINGS (M113A3,M1059A3)						
1	PAOZZ	5310-00-080-9786	96906	MS45904-60	WASHER, LOCK..... UOC: APC, AP6,	1
2	PAOZZ	5340-01-046-5903	96906	MS21919WDG9	CLAMP, LOOP..... UOC: APC, AP6,	1
3	PAOZZ	5310-00-809-8546	96906	MS27183-8	WASHER, FLAT..... UOC: APC, AP6,	3
4	PAOZZ	5305-00-984-6211	96906	MS35206-264	SCREW, MACHINE..... UOC: APC, AP6,	1
5	PAOZZ	5340-01-452-9921	19207	12354621-1	BRACKET, MOUNTING..... UOC: APC, AP6,	1
6	PAOZZ	5310-00-582-5965	96906	MS35338-44	WASHER, LOCK..... UOC: APC, AP6,	2
7	PAOZZ	5305-01-389-8000	80204	B1821AH025C075N	SCREW, CAP, HEXAGON H..... UOC: APC, AP6,	2
8	PAOZZ	5305-01-389-7984	80204	B1821AH025C100N	SCREW, CAP, HEXAGON H..... UOC: APC, AP6,	2
9	PAOZZ	2590-00-794-2536	19207	10942956	WIRING HARNESS, BRAN..... UOC: APC, AP6,	1
10	PAOZZ	5310-00-809-4058	96906	MS27183-10	WASHER, FLAT..... UOC: APC, AP6,	2
11	PAOZZ	5310-00-889-2528	96906	MS45904-68	WASHER, LOCK..... UOC: APC, AP6,	4
12	PAOZZ	5305-00-068-0501	96906	MS90725-5	SCREW, CAP, HEXAGON H..... UOC: APC, AP6,	1
13	PAOZZ	5310-00-595-7044	19207	8338573	WASHER, SLOTTED..... UOC: APC, AP6,	1
14	PAOZZ	5935-00-695-9077	19207	8338572	SHELL, ELECTRICAL CO..... UOC: APC, AP6,	1
15	PAOZZ	5310-00-088-1251	96906	MS51922-1	NUT, SELF-LOCKING, HE..... UOC: APC, AP6,	2
16	PAOZZ	5331-00-263-8030	96906	MS29512-06	O-RING..... UOC: APC, AP6,	4
17	PAOZZ	5365-01-014-4453	96906	MS51840-25	PLUG, MACHINE THREAD..... UOC: APC, AP6,	1
18	PAOZZ	4720-01-140-0062	96906	MS52103A060140R	HOSE ASSEMBLY, NONME..... UOC: APC, AP6,	1
19	PAOZZ	4730-01-134-6559	19207	12308221	NIPPLE, PIPE..... UOC: APC, AP6,	3
20	PAOZZ	4720-01-126-9762	96906	MS52103A060150R	HOSE ASSEMBLY, NONME..... UOC: APC, AP6,	1
21	PAOZZ	2590-01-125-6154	19207	11669705	CONTROL BOX, ELECTRI SEE FIG. 346... UOC: APC, AP6,	1
22	PAOZZ	4730-01-103-3275	96906	MS51508A6	ELBOW, PIPE TO TUBE..... UOC: APC, AP6,	1
23	PAOZZ	4820-01-226-1554	19207	12298210-1	VALVE, BALL..... UOC: APC, AP6,	1
24	PAOZZ	4730-01-452-0142	19207	12382183	ADAPTER..... UOC: APC, AP6,	1
25	PAOZZ	4730-01-074-5901	19207	12268722	NIPPLE, TANK..... UOC: APC, AP6,	1
26	PAOOO	4930-01-305-8430	55752	120R-GD-05	FILTER-SEPARATOR, LI SEE FIG 351.... UOC: APC, AP6,	1
27	PAOZZ	4730-00-090-0564	96906	MS51522A6S	. ELBOW, TUBE..... UOC: APC, AP6,	1
28	PAOZZ	4730-00-143-3941	96906	MS51527A6	ELBOW, TUBE TO BOSS..... UOC: APC, AP6,	1

END OF FIGURE

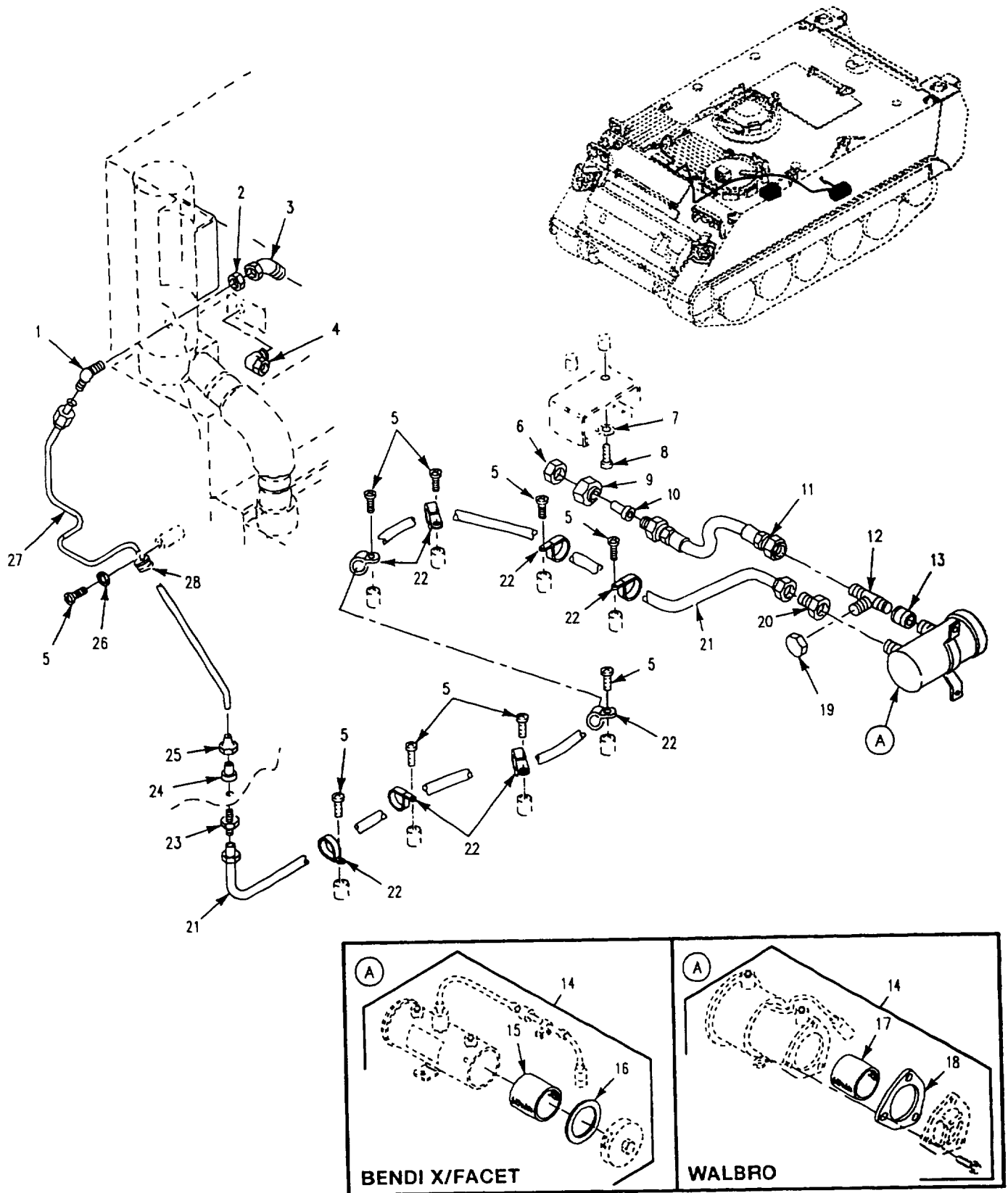

Figure 353. Heater Kit Fuel Lines and Fittings (M1059A3, M113A3)

SECTION II

TM 9-2350-277-24P

(1) ITEM NO	(2) SMR	(3) NSN	(4) CAGE	(5) PART NUMBER	(6) DESCRIPTION AND USABLE ON CODE (UOC)	(7) QTY
GROUP 3303 WINTERIZATION KITS CONTINUED FIG. 353 HEATER KIT FUEL LINES AND FITTINGS (M113A3,M1059A3)						
1	PAOZZ	4730-00-883-0643	96906	MS51507A6	ELBOW,TUBE..... UOC:APC,AP6,	1
2	PAOZZ	4730-00-375-6403	96906	MS51860-55	LOCKNUT,TUBE FITTIN..... UOC:APC,AP6,	1
3	PAOZZ	4730-00-090-0564	96906	MS51522A6S	ELBOW,TUBE..... UOC:APC,AP6,	1
4	PAOZZ	4730-00-618-5372	81343	6-6 070221CA	ELBOW,TUBE..... UOC:APC,AP6,	1
5	PAOZZ	5305-00-984-6210	96906	MS35206-263	SCREW,MACHINE..... UOC:APC,AP6,	9
6	PAOZZ	4730-00-647-3311	96906	MS51532B12	CAP,TUBE..... UOC:APC,AP6,	1
7	PAOZZ	5310-00-067-6357	96906	MS45904-69	WASHER,LOCK..... UOC:APC,AP6,	2
8	PAOZZ	5305-00-988-1723	96906	MS35206-279	SCREW,MACHINE..... UOC:APC,AP6,	2
9	PAOZZ	4730-00-812-0924	96906	MS51531B12	NUT,TUBE COUPLING..... UOC:APC,AP6,	1
10	PAOZZ	4730-00-908-6975	80205	NAS1564-12-6	REDUCER BODY,TUBE..... UOC:APC,AP6,	1
11	PAOZZ	4720-01-192-8130	96906	MS52103A060180R	HOSE ASSEMBLY,NONME..... UOC:APC,AP6,	1
12	PAOZZ	4730-00-995-1579	96906	MS51511A6	TEE,PIPE TO TUBE..... UOC:APC,AP6,	1
13	PAOZZ	4730-00-187-7610	96906	MS39233-2	COUPLING,PIPE..... UOC:APC,AP6,	1
14	PAOOO	2910-00-930-9367	96906	MS51321-2	PUMP,FUEL,ELECTRICA..... UOC:APC,AP6,	1
15	PAOZZ	4730-00-893-6402	72850	479729	.STRAINER ELEMENT,SE USE WITH BENDIX/FACET MFG FUEL PUMP..... UOC:APC,AP6,	1
16	PAOZZ	5330-00-763-9322	72850	479136	.GASKET USE WITH BENDIX/FACET MFG FUEL PUMP..... UOC:APC,AP6,	1
17	PAOZZ	2910-01-054-6990	06504	125-40S	.FILTER ELEMENT,FLUI USE WITH WALBRO MFG FUEL PUMP..... UOC:APC,AP6,	1
18	PAOZZ	5330-01-058-7118	06504	92-158	.GASKET USE WITH WALBRO MFG FUEL PUMP..... UOC:APC,AP6,	1
19	PAOZZ	4730-00-540-1525	96906	MS51532B6	CAP,TUBE..... UOC:APC,AP6,	1
20	PAOZZ	4730-00-336-9558	96906	MS51816-5A	ADAPTER,STRAIGHT,PI..... UOC:APC,AP6,	1
21	PAOZZ	4720-00-437-1109	19207	10932707-19	HOSE ASSEMBLY,NONME..... UOC:APC,AP6,	1
22	PAOZZ	5340-00-584-6556	96906	MS21919WDG10	CLAMP,LOOP..... UOC:APC,AP6,	8
23	PAOZZ	4730-00-689-1231	96906	MS51812-5A	NIPPLE,TUBE..... UOC:APC,AP6,	1
24	PAOZZ	4730-00-834-0664	81343	6 080115BC	SLEEVE,CLINCH,TUBE..... UOC:APC,AP6,	1
25	PAOZZ	4730-00-025-7508	96906	MS51823-5	NUT,TUBE COUPLING..... UOC:APC,AP6,	1
26	PAOZZ	5310-00-576-5752	96906	MS35333-39	WASHER,LOCK..... UOC:APC,AP6,	1
27	PAOZZ	4710-01-248-8116	19207	12354633	TUBE ASSEMBLY,METAL..... UOC:APC,AP6,	1
28	PAOZZ	5340-00-598-0146	96906	MS21919WDG6	CLAMP,LOOP..... UOC:APC,AP6,	1

END OF FIGURE

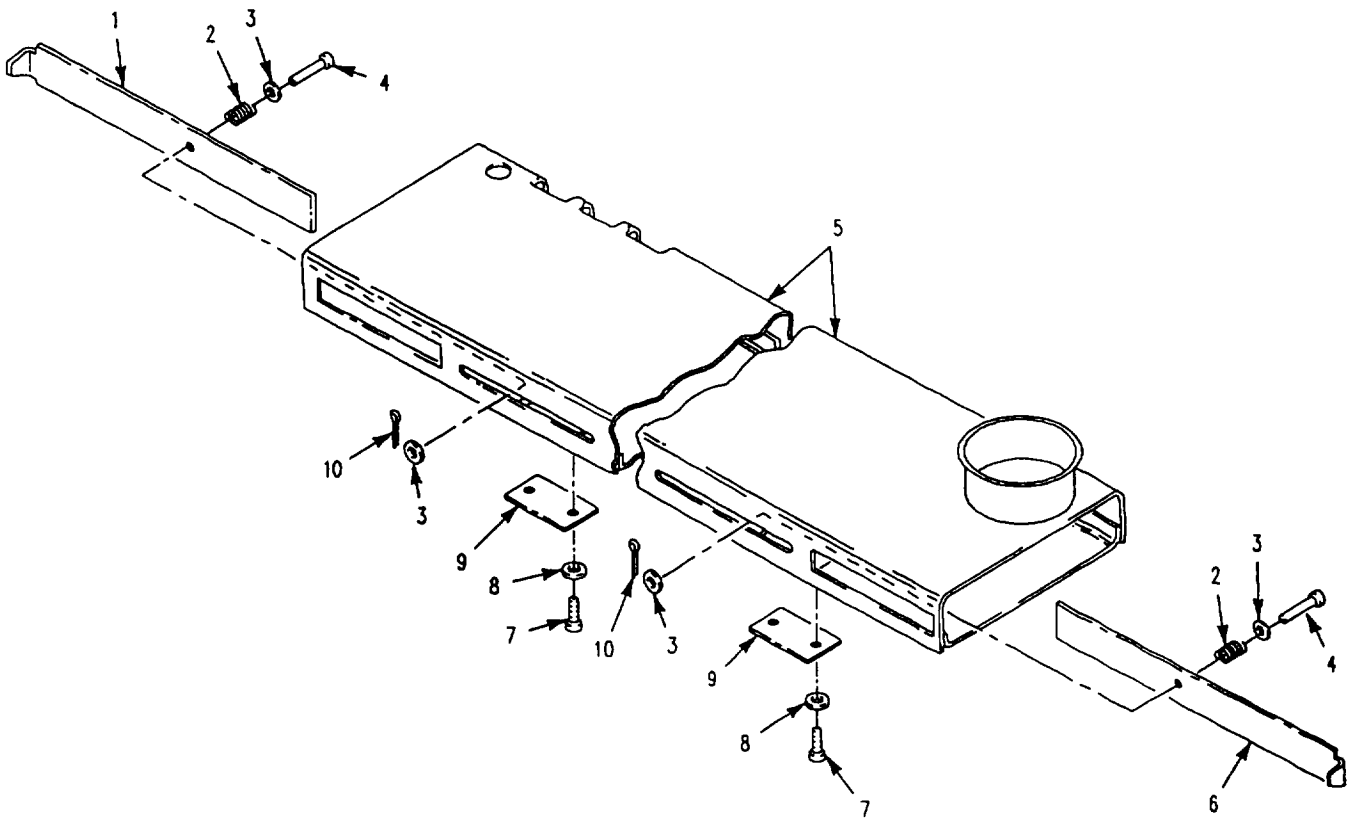

Figure 354. Personnel Heater Duct

SECTION II

TM 9-2350-277-24P

(1) ITEM NO	(2) SMR	(3) NSN	(4) CAGE	(5) PART NUMBER	(6) DESCRIPTION AND USABLE ON CODE (UOC)	(7) QTY
					GROUP 3303 WINTERIZATION KITS CONTINUED	
					FIG. 354 PERSONNEL HEATER DUCT	
1	XAOZZ		19207	10875586	VALVE.....	1
2	PAOZZ	5360-00-182-9953	96906	MS24585-1281	SPRING, HELICAL, COMP.....	2
3	PAOZZ	5310-00-809-4058	96906	MS27183-10	WASHER, FLAT.....	4
4	PAOZZ	5315-00-081-7016	96906	MS20392-3C33	PIN, STRAIGHT, HEADED.....	2
5	XAOZZ		19207	10875581	DUCT.....	1
6	XAOZZ		19207	10875595	VALVE.....	1
7	PAOZZ	5305-00-879-3825	96906	MS24617-1	SCREW, TAPPING.....	2
8	PAOZZ	5310-00-983-8483	96906	MS27183-5	WASHER, FLAT.....	4
9	XAOZZ		19207	10875582	PLATE.....	2
10	PAOZZ	5315-00-839-2325	80205	MS24665-132	PIN, COTTER.....	2

END OF FIGURE

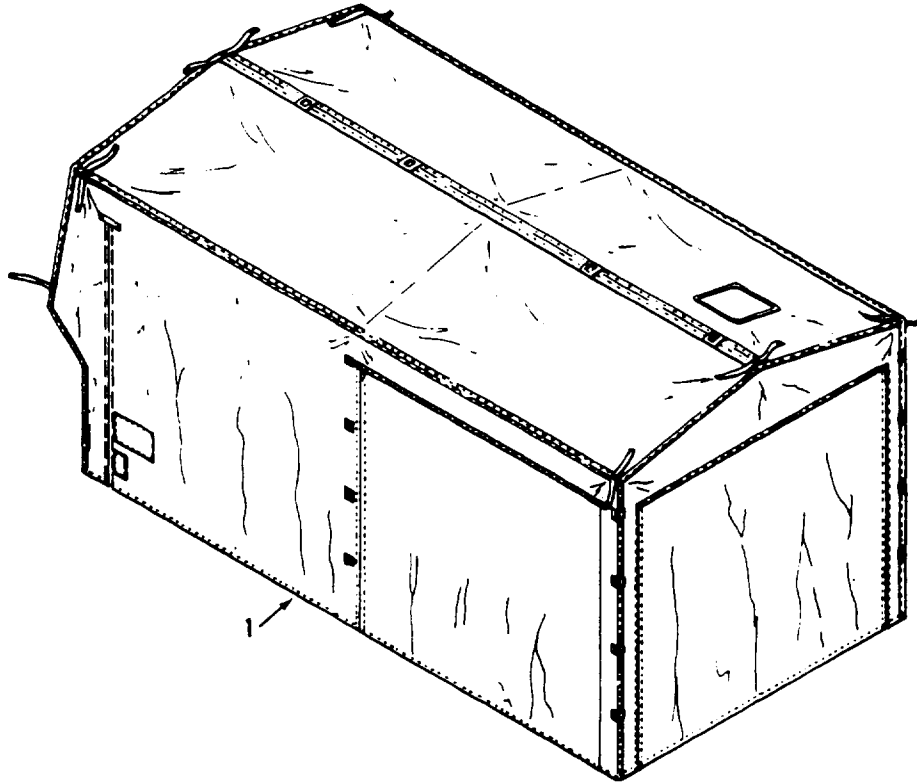

Figure 355. Covered Extension Liner
(M577A3)

SECTION II

TM 9-2350-277-24P

(1) ITEM NO	(2) SMR	(3) NSN	(4) CAGE	(5) PART NUMBER	(6) DESCRIPTION AND USABLE ON CODE (UOC)	(7) QTY
					GROUP 3303 WINTERIZATION KITS CONTINUED FIG. 355 COVERED EXTENSION LINER (M577A3)	
1	PAOFF	2540-00-178-1105	19207	11633143	COVER, FITTED, VEHICU..... UOC:AP5,	1

END OF FIGURE

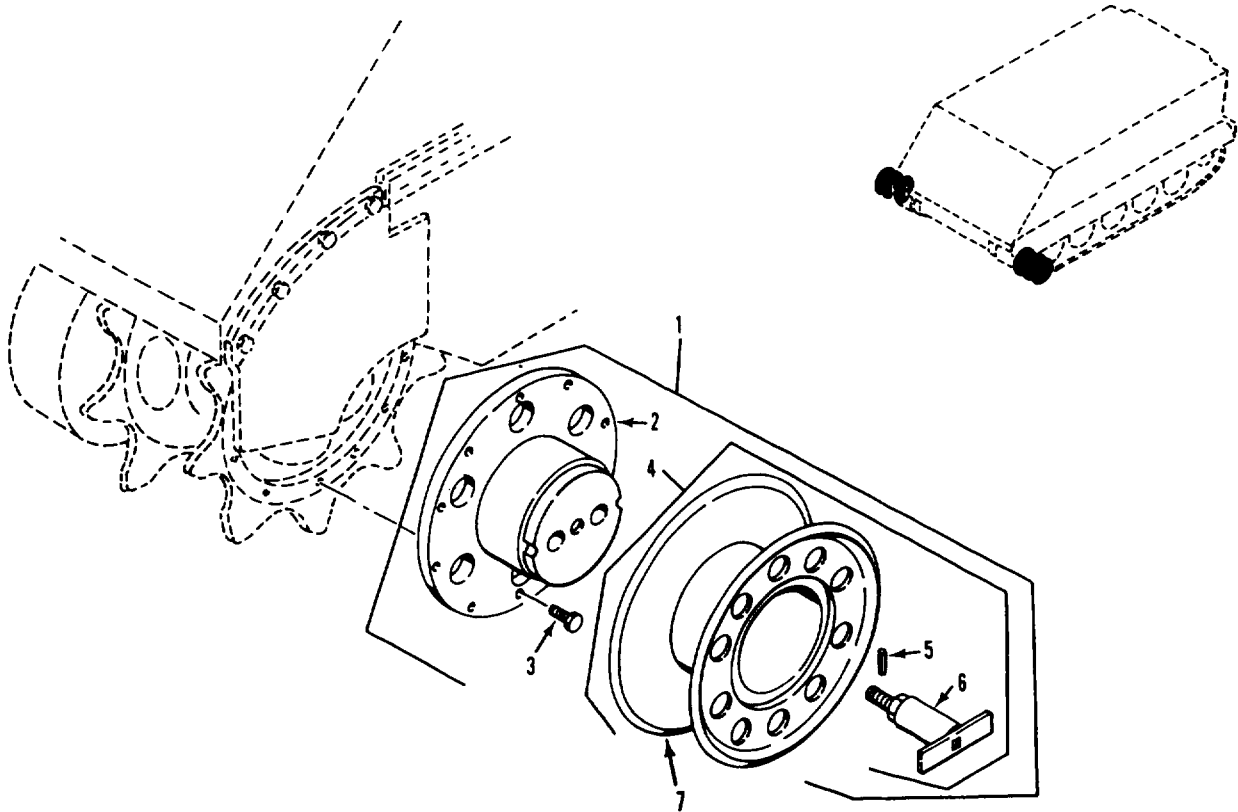

Figure 356. Capstan Drum and Adapter Kit
(M1059A3)

SECTION II

TM 9-2350-277-24P

(1) ITEM NO	(2) SMR	(3) NSN	(4) CAGE	(5) PART NUMBER	(6) DESCRIPTION AND USABLE ON CODE (UOC)	(7) QTY
GROUP 3307 SPECIAL PURPOSE KITS						
FIG. 356 CAPSTAN DRUM AND						
ADAPTER KIT						
(M1059A3)						
1	PDFZZ	2590-00-933-3570	19207	5703657	PARTS KIT,WINCH.....	1
					UOC:AP6,	
2	PAOZZ	2590-00-783-2053	19207	11589628	. WINCH,DRUM,VEHICLE.....	2
					UOC:AP6,	
3	PAOZZ	5305-00-719-5240	80204	B1821BH050F250N	. SCREW,CAP,HEXAGON H.....	20
					UOC:AP6,	
4	PAOOO	2590-00-933-4944	19207	11598162	. DRUM ASSEMBLY,CAPST.....	2
					UOC:AP6,	
5	PAOZZ	5315-00-836-9628	96906	MS16562-52	. . PIN,SPRING.....	1
					UOC:AP6,	
6	PAOZZ	5340-00-933-4942	19207	11589648	. . RETAINER,DRUM,CAPST.....	1
					UOC:AP6,	
7	XAOZZ		19207	11598161	. . DRUM.....	1
					UOC:AP6,	

END OF FIGURE

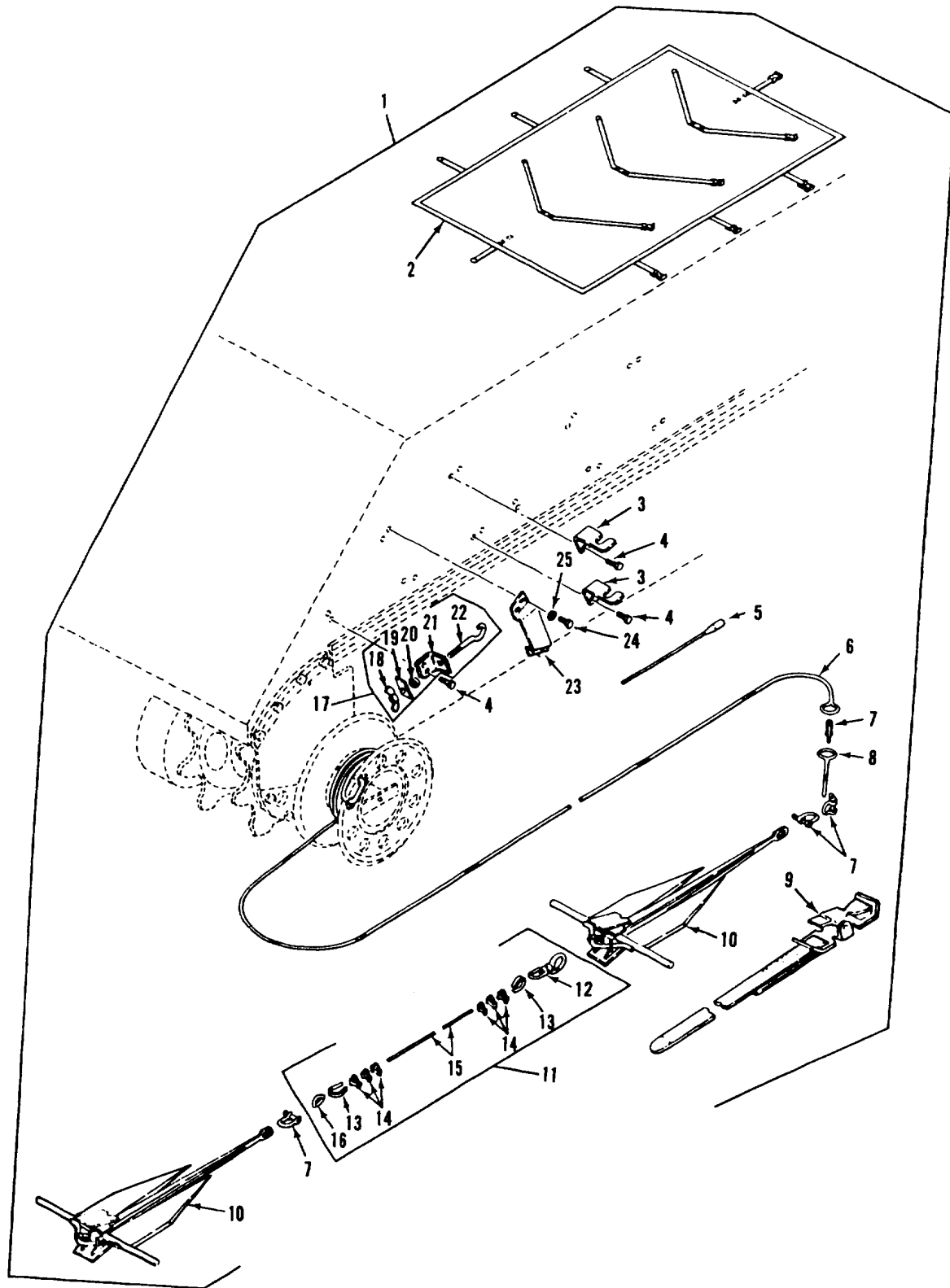

Figure 357. Vehicle Anchor Kit (M1059A3)

SECTION II

TM 9-2350-277-24P

(1) ITEM NO	(2) SMR	(3) NSN	(4) CAGE	(5) PART NUMBER	(6) DESCRIPTION AND USABLE ON CODE (UOC)	(7) QTY
GROUP 3307 SPECIAL PURPOSE KITS CONTINUED FIG. 357 VEHICLE ANCHOR KIT (M1059A3)						
1	PDFZZ	2540-00-933-3569	19207	5703656	PARTS KIT,ANCHOR,CA..... UOC:AP6,	1
2	PAOZZ	2540-00-933-4947	19207	11616452	.TARPAULIN..... UOC:AP6,	1
3	PAOZZ	5340-00-001-9233	19207	11616450	.BRACKET,ANGLE..... UOC:AP6,	4
4	PAOZZ	5305-00-071-2069	80204	B1821BH050C150N	.SCREW,CAP,HEXAGON H..... UOC:AP6,	12
5	PAOZZ	5120-00-933-4953	19207	11616463	.FID,CAPSTAN..... UOC:AP6,	1
6	PAOZZ	4020-00-933-4951	19207	11598086-2	.ROPE,FIBROUS..... UOC:AP6,	4
7	PAOZZ	4030-00-149-5574	18876	8485436	.SHACKLE..... UOC:AP6,	6
8	PAOZZ	4020-00-933-4950	19207	11598086-1	.FIBER ROPE ASSEMBLY..... UOC:AP6,	2
9	PAOZZ	5340-00-933-4922	19207	8690534	.STRAP,WEBBING..... UOC:AP6,	4
10	PAOZZ	2590-00-933-4946	19207	11598203	.ANCHOR,CAPSTAN..... UOC:AP6,	2
11	PAOOZ	4010-01-144-8682	19207	11598114	.CABLE,ANCHOR..... UOC:AP6,	2
12	PAOZZ	4030-00-933-4952	19207	11598124	.HOOK,HOIST..... UOC:AP6,	1
13	PAOZZ	4030-00-272-7747	88044	AN100C10	.THIMBLE,ROPE..... UOC:AP6,	2
14	PAOZZ	4030-00-243-4438	96906	MS16842-4	.CLAMP,WIRE ROPE,SAD..... UOC:AP6,	6
15	MFFZZ		19207	11598114-1	.CABLE MAKE FROM ROPE, 81348, 1-8 7X19, 5/16 DIA, 26 FT LG..... UOC:AP6,	1
16	PAOZZ	4010-00-957-7411	19207	10865755	.LINK,CHAIN,END..... UOC:AP6,	1
17	PAOOO	5340-00-030-6622	19207	11616451	.HOOK ASSEMBLY..... UOC:AP6,	2
18	PAOZZ	5310-00-823-8756	96906	MS35425-44	.NUT,PLAIN,WING..... UOC:AP6,	1
19	PAOZZ	5310-00-933-4945	19207	11616447	.NUT,HOOK,CAPSTAN..... UOC:AP6,	1
20	PAOZZ	5365-00-338-5135	19207	11616445	.SPACER,SLEEVE..... UOC:AP6,	1
21	PAOZZ	5340-00-229-4380	19207	11616449	.BRACKET,ANGLE..... UOC:AP6,	1
22	PAOZZ	5340-00-933-4943	19207	11616446	.HOOK,CAPSTAN ANCHOR..... UOC:AP6,	1
23	PAOZZ	2540-00-888-0806	19207	11616448	.SUPPORT, STOWAGE AN..... UOC:AP6,	2
24	PAOZZ	5305-00-071-2068	80204	B1821BH050C138N	.SCREW,CAP,HEXAGON H..... UOC:AP6,	8
25	PAOZZ	5310-00-809-5998	96906	MS27183-18	.WASHER,FLAT..... UOC:AP6,	8

END OF FIGURE

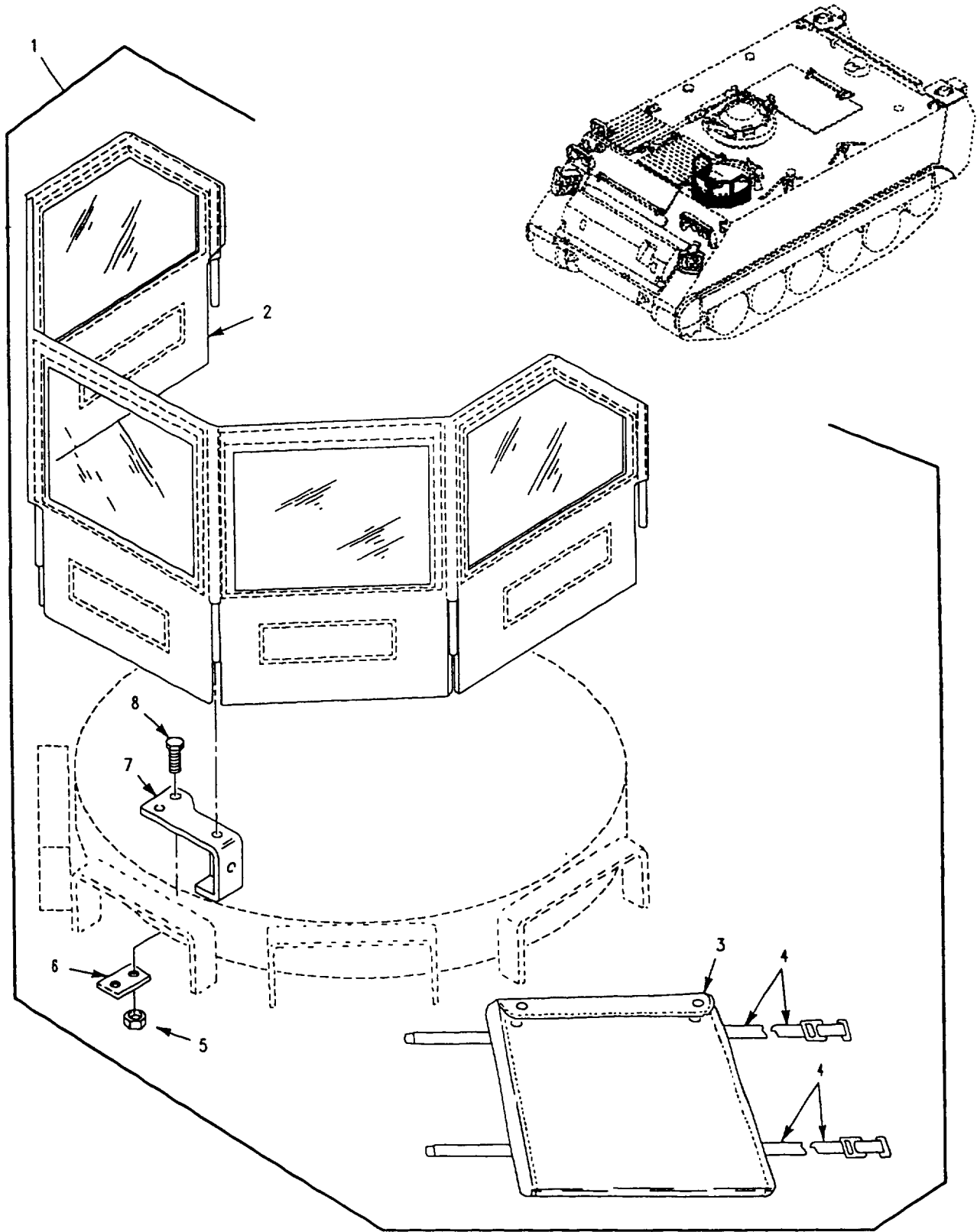

Figure 358. Installation Kit, Windshield

SECTION II

TM 9-2350-277-24P

(1) ITEM NO	(2) SMR	(3) NSN	(4) CAGE	(5) PART NUMBER	(6) DESCRIPTION AND USABLE ON CODE (UOC)	(7) QTY
GROUP 3307 SPECIAL PURPOSE KITS						
CONTINUED						
FIG. 358 INSTALLATION KIT, WINDHSIELD						
1	PDOZZ	2510-00-135-6663	19207	11589494	INSTALLATION KIT,WI.....	1
2	PAOZZ	2510-00-762-4625	19207	11589495	.WINDOW,VEHICULAR.....	1
3	PAOZZ	8105-00-472-1646	19207	11589542	.BAG,TEXTILE.....	1
4	PAOZZ	5340-00-751-9013	19207	8690483	.STRAP,WEBBING.....	2
5	PAOZZ	5310-00-877-5796	96906	MS21044N4	.NUT,SELF-LOCKING,HE.....	10
6	PAOZZ	5365-00-403-5797	19207	11589500	.SPACER,PLATE.....	5
7	PAOZZ	5340-00-762-4636	19207	11589496	.BRACKET,WINDSHIELD.....	5
8	PAOZZ	5305-00-068-0515	96906	MS90727-8	.SCREW,CAP,HEXAGON H.....	10

END OF FIGURE

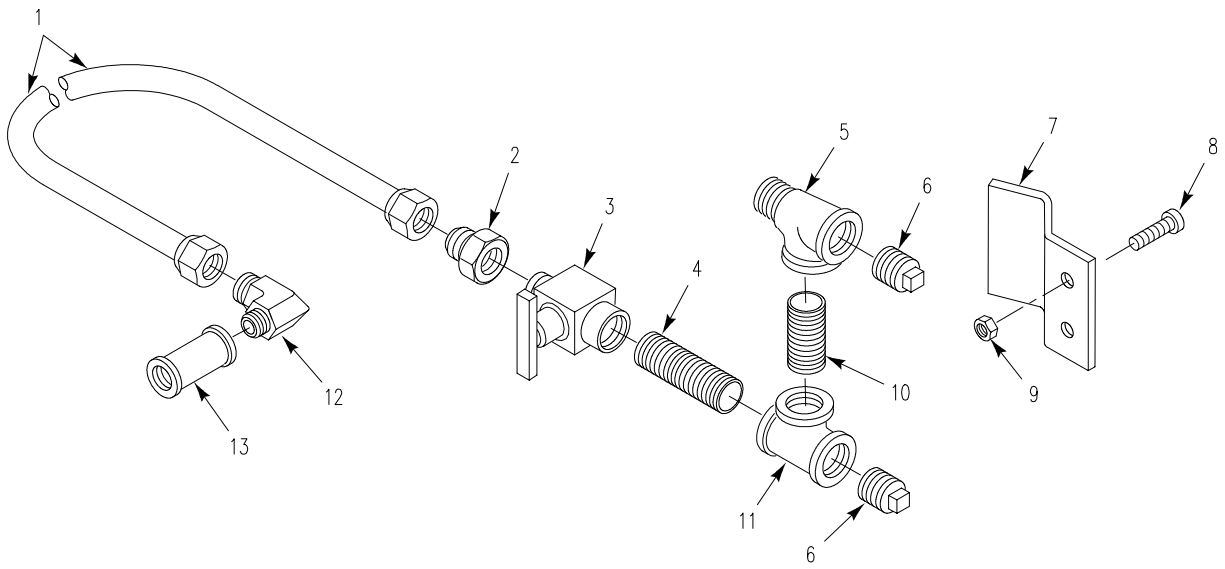

Figure 359. Electronic and Engine Coolant Fuel Adapter Kit (M1068A3,M577A3)

SECTION II

TM 9-2350-277-24P
C01

(1) ITEM NO	(2) SMR	(3) NSN	(4) CAGE	(5) PART NUMBER	(6) DESCRIPTION AND USABLE ON CODE (UOC)	(7) QTY
GROUP 3307 SPECIAL PURPOSE KITS CONTINUED FIG. 359 ELECTRONIC AND ENGINE COOLANT FUEL ADAPTER KIT (M1068A3,M577A3)						
1	PAOZZ	4720-00-437-1135	19207	10932707-12	HOSE ASSEMBLY,NONME..... UOC:AP3,	1
2	PAOZZ	4730-00-336-9558	96906	MS51816-5A	ADAPTER, STRAIGHT, PI..... UOC:AP3,AP5,	1
3	PAOZZ	4820-00-785-8153	19207	8707872-1	COCK, SHUTOFF, SCREW..... UOC:AP3,AP5,	10
4	PAOZZ	4730-00-196-1502	96906	MS51953-29	NIPPLE, PIPE..... UOC:AP3,AP5,	1
5	PAOZZ	4730-00-784-0769	19207	10943270-2	TEE, PIPE..... UOC:AP3,AP5,	1
6	PAOZZ	4730-00-221-2137	96906	MS20913-2S	PLUG, PIPE..... UOC:AP3,AP5,	2
7	PAOZZ	5340-00-100-4109	19207	10942797	BRACKET, DOUBLE ANGL..... UOC:AP3,AP5,	1
8	PAOZZ	5305-00-993-1848	96906	MS35207-265	SCREW, MACHINE..... UOC:AP3,AP5,	2
9	PAOZZ	5310-00-877-5797	96906	MS21044N3	NUT, SELF-LOCKING, HE..... UOC:AP3,AP5,	2
10	PAOZZ	4730-00-196-1465	96906	MS51873-25	NIPPLE, PIPE..... UOC:AP3,AP5,	1
11	PAOZZ	4730-00-784-0778	19207	10942796-1	TEE, PIPE..... UOC:AP3,AP5,	1
12	PAOZZ	4730-00-127-4461	96906	MS51815-6A	ELBOW, PIPE TO TUBE..... UOC:AP3,AP5,	1
13	PAOZZ	4730-00-187-7610	96906	MS39233-2	COUPLING, PIPE..... UOC:AP3,AP5,	1

END OF FIGURE

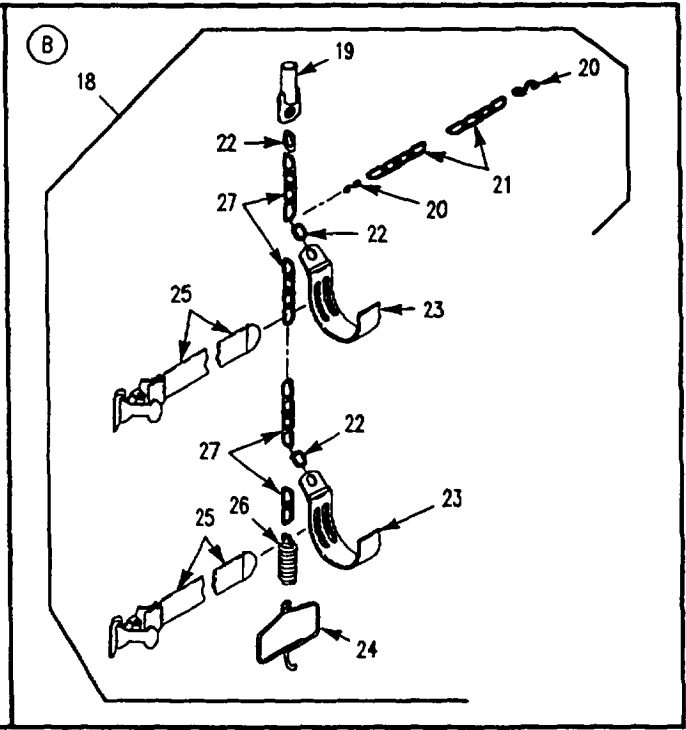
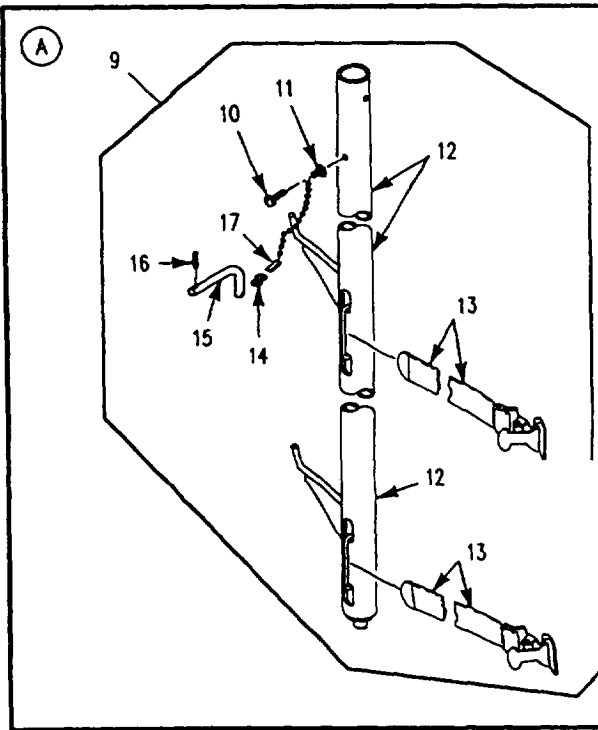
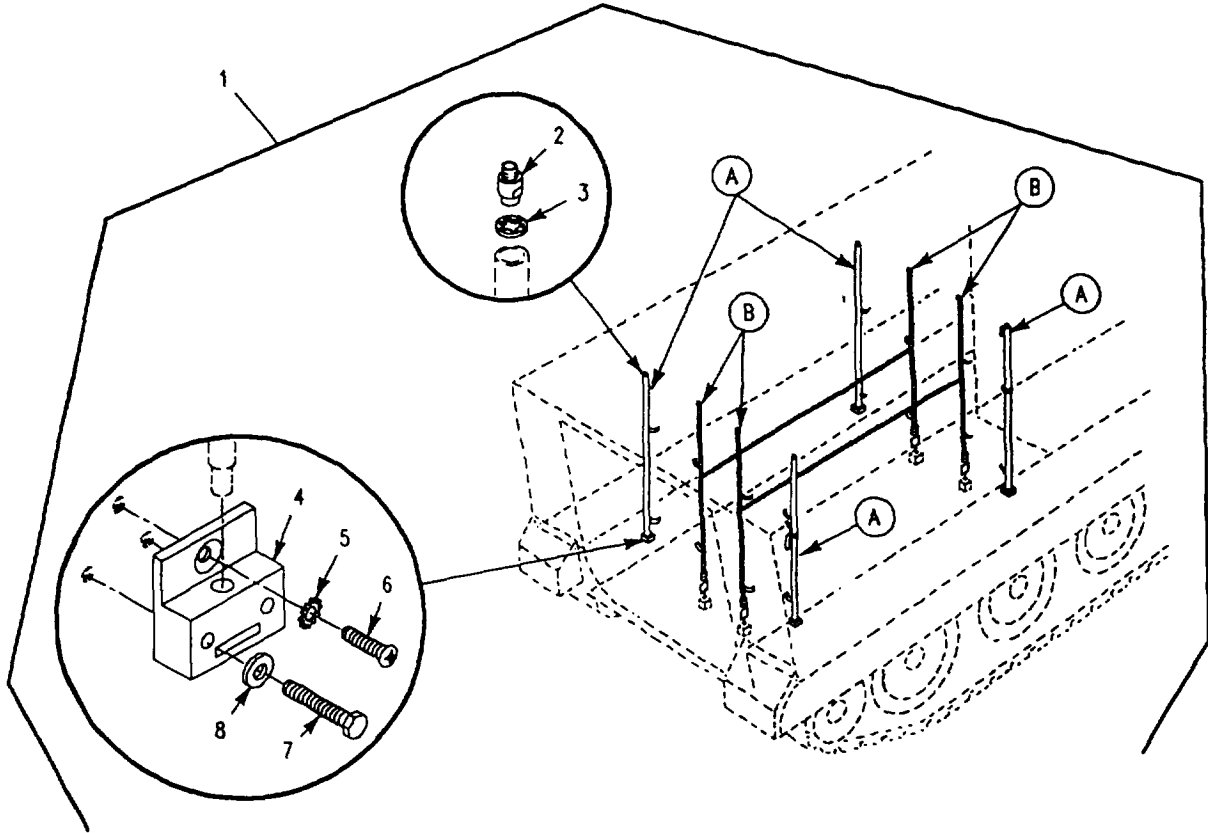

Figure 360. Litter Kit
(M113A3)

SECTION II

TM 9-2350-277-24P

(1) ITEM NO	(2) SMR	(3) NSN	(4) CAGE	(5) PART NUMBER	(6) DESCRIPTION AND USABLE ON CODE (UOC)	(7) QTY
GROUP 3307 SPECIAL PURPOSE KITS CONTINUED FIG. 360 LITTER KIT (M113A3)						
1	PDOZZ	2540-01-239-6837	19207	12354700	LITTER KIT..... UOC:APC,	1
2	PAOZZ		19207	12460885	. PIN, GROOVED, HEADED..... UOC:APC,	4
3	PAOZZ	5310-00-194-1483	96906	MS35333-44	. WASHER, LOCK..... UOC:APC,	4
4	PAOZZ	5340-01-310-7067	19207	12358714	. BRACKET, MOUNTING..... UOC:APC,	4
5	PAOZZ	5310-00-194-9213	96906	MS35336-39	. WASHER, LOCK..... UOC:APC,	4
6	PAOZZ	5305-00-958-5259	96906	MS35190-318	. SCREW, MACHINE..... UOC:APC,	4
7	PAOZZ	5305-00-638-8920	80204	B1821BH038C225N	. SCREW, CAP, HEXAGON H..... UOC:APC,	8
8	PAOZZ	5310-00-087-7493	96906	MS27183-13	. WASHER, FLAT..... UOC:APC,	8
9	PAOOO	2590-00-762-1819	19207	10865708	. POST, LITTER SUPPORT..... UOC:APC,	4
10	PAOZZ	5305-00-253-5625	96906	MS21318-46	. . SCREW, DRIVE..... UOC:APC,	1
11	PAOZZ	4030-00-515-4102	21450	583131	. . FASTENER, BEAD CHAIN..... UOC:APC,	2
12	PAOZZ	4710-01-023-5617	19207	10865710	. . POST, SUPPORT LITTER..... UOC:APC,	1
13	PAOZZ	5340-00-530-5021	19207	8690466	. . STRAP, WEBBING..... UOC:APC,	2
14	PAOZZ	4030-00-270-5436	96906	MS87006-3	. . HOOK, CHAIN, S..... UOC:APC,	1
15	PAOZZ	5315-00-796-4812	19207	10865712	. . PIN, STRAIGHT, HEADED..... UOC:APC,	1
16	PAOZZ	5315-00-844-4790	96906	MS16562-25	. . PIN, SPRING..... UOC:APC,	1
17	MOOZZ		12012	13B	. . CHAIN, BEAD MAKE FROM CHAIN, 12012, 13B..... UOC:APC,	1
18	PFOOO	4010-00-417-2596	19207	10874814	. CHAIN ASSEMBLY, SING..... UOC:APC,	4
19	XAOZZ		19207	10874767	. . BOLT, EYE..... UOC:APC,	1
20	PAOZZ	4030-00-729-6054	19207	506885	. . HOOK, CHAIN, S..... UOC:APC,	2
21	MOOZZ		19207	10932700P51	. . CHAIN WELDED MAKE FROM CHAIN, 19207, 10932700P..... UOC:APC,	1
22	XDOZZ	4010-01-106-7927	19207	8704761	. . LINK, CHAIN, DETACHAB..... UOC:APC,	3
23	XAOZZ		19207	10875456	. . HOOK, LITTER..... UOC:APC,	2
24	PAOZZ	4030-01-024-3643	19207	10875281	. . HOOK, CHAIN, LITTER..... UOC:APC,	1
25	PAOZZ	5340-00-530-5021	19207	8690466	. . STRAP, WEBBING..... UOC:APC,	2
26	PAOZZ	5360-00-712-1313	19207	10874761	. . SPRING, HELICAL, EXTE..... UOC:APC,	1
27	XAOZZ		19207	10932700P60	. . CHAIN WELDED..... UOC:APC,	1

END OF FIGURE

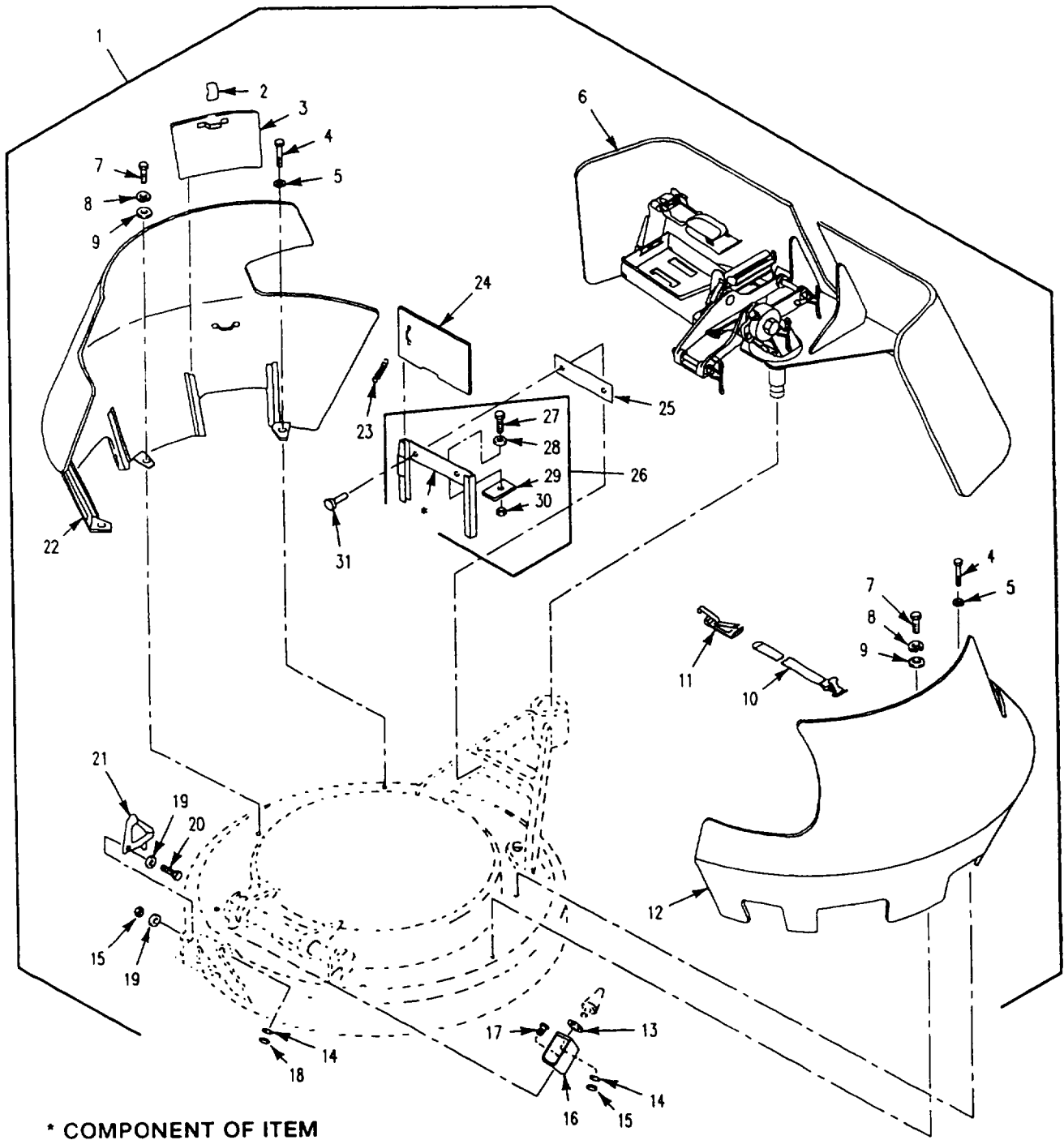

* COMPONENT OF ITEM

Figure 361. Kit, Shield
(M1064A3, M113A3)

SECTION II

TM 9-2350-277-24P

(1) ITEM NO	(2) SMR	(3) NSN	(4) CAGE	(5) PART NUMBER	(6) DESCRIPTION AND USABLE ON CODE (UOC)	(7) QTY
GROUP 3307 SPECIAL PURPOSE KITS CONTINUED FIG. 361 KIT, SHIELD (M113A3,M1064A3)						
1	PDFZZ		19207	57K0433	KIT, SHIELD.....	1
2	PAOZZ	5340-00-407-7004	19207	11616590	UOC: APC, AP2, . CLIP, SPRING TENSION.....	4
3	PAOZZ	2510-00-351-2837	19207	11616587	UOC: APC, AP2, . DOOR, HATCH, VEHICLE.....	4
4	PAOZZ	5305-00-726-2552	96906	MS90727-165	UOC: APC, AP2, . SCREW, CAP, HEXAGON H.....	2
5	PAOZZ	5310-00-003-9174	96906	MS27183-21	UOC: APC, AP2, . WASHER, FLAT.....	2
6	PAOZZ	5340-01-395-0116	19207	12369657	UOC: APC, AP2, . PLATE, MOUNTING SEE FIG. 362.....	1
7	PAOZZ	5305-00-071-2067	80204	B1821BH050C125N	UOC: APC, AP2, . SCREW, CAP, HEXAGON H.....	4
8	PAOZZ	5310-00-194-1483	96906	MS35333-44	UOC: APC, AP2, . WASHER, LOCK.....	2
9	PAOZZ	5310-00-809-3079	96906	MS27183-19	UOC: APC, AP2, . WASHER, FLAT.....	2
10	PAOZZ	5340-00-678-9031	19207	8690465	UOC: APC, AP2, . STRAP, WEBBING.....	1
11	PAOZZ	2510-00-701-3845	19207	7013845	UOC: APC, AP2, . CLAMP ASSY BOX HOLD.....	1
12	PAOZZ	2540-00-406-4589	19207	11616668	UOC: APC, AP2, . SHIELD ARMOR.....	1
13	PAOZZ	5310-00-951-7209	96906	MS27183-22	UOC: APC, AP2, . WASHER, FLAT.....	4
14	PAOZZ	5310-00-080-6004	96906	MS27183-14	UOC: APC, AP2, . WASHER, FLAT.....	2
15	PAOZZ	5310-00-087-4652	96906	MS51922-17	UOC: APC, AP2, . NUT, SELF-LOCKING, HE.....	2
16	PAOZZ	5340-00-407-0617	19207	11616539	UOC: APC, AP2, . BRACKET, DOUBLE ANGL.....	1
17	PAOZZ	5305-00-269-3239	96906	MS90727-63	UOC: APC, AP2, . SCREW, CAP, HEXAGON H.....	1
18	PAOZZ	5310-00-959-1488	96906	MS51922-21	UOC: APC, AP2, . NUT, SELF-LOCKING, HE.....	1
19	PAOZZ	5310-00-809-4061	96906	MS27183-15	UOC: APC, AP2, . WASHER, FLAT.....	2
20	PAOZZ	5305-00-781-3927	80204	B1821BH038C350N	UOC: APC, AP2, . SCREW, CAP, HEXAGON H.....	1
21	PAOZZ	2510-00-402-5199	19207	11616565	UOC: APC, AP2, . HOOK, HATCH, CUPOLA.....	1
22	PAOZZ	2540-00-356-9222	19207	11616682	UOC: APC, AP2, . SHIELD, ARMOR, LEFT.....	1
23	PAOZZ	4030-00-916-2141	96906	MS87006-53	UOC: APC, AP2, . HOOK, CHAIN, S.....	4
24	PAOZZ	2510-00-350-9415	19207	11616555	UOC: APC, AP2, . DOOR, HATCH, VEHICLE.....	1
25	PAOZZ	2590-00-194-4686	19207	11616563	UOC: APC, AP2, . SPACER, BEVEL.....	1
26	PAOZZ	5340-00-412-1980	19207	11616576	UOC: APC, AP2, . BRACKET, MOUNTING.....	1
27	PAOZZ	5305-00-942-2196	96906	MS18154-60	UOC: APC, AP2, . SCREW, CAP, HEXAGON H.....	1
28	PAOZZ	5310-00-080-6004	96906	MS27183-14	UOC: APC, AP2, . WASHER, FLAT.....	1
29	PAOZZ	5340-01-022-6082	19207	11616576-4	UOC: APC, AP2, . PLATE, BRACKET, DOOR.....	1
30	PAOZZ	5310-00-087-4652	96906	MS51922-17	UOC: APC, AP2, . NUT, SELF-LOCKING, HE.....	1
31	PAOZZ	5305-00-959-2723	96906	MS35190-319	UOC: APC, AP2, . SCREW, MACHINE.....	2

END OF FIGURE

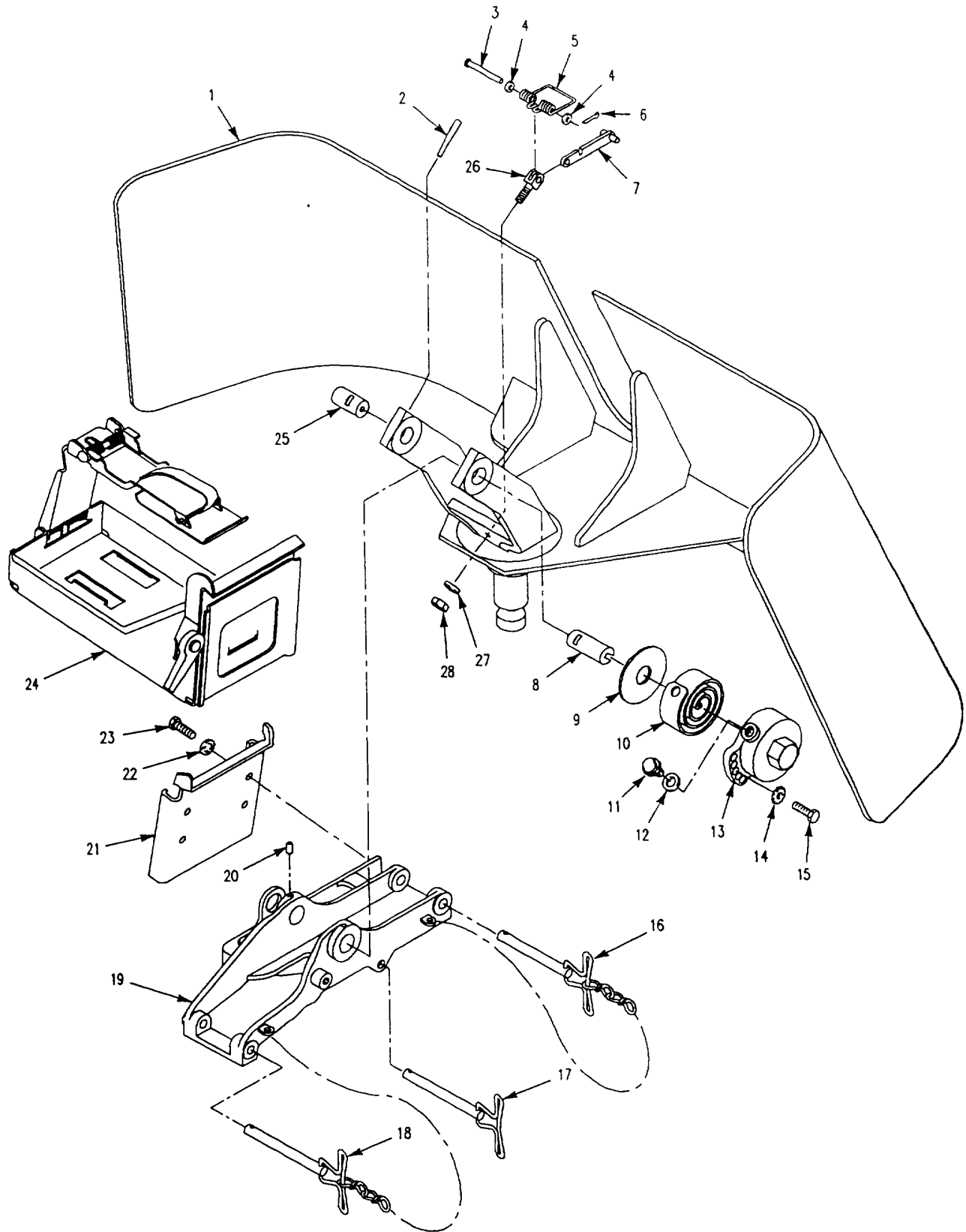

Figure 362. Mount, Shield Assembly
(M1064A3, M113A3)

SECTION II

TM 9-2350-277-24P

(1) ITEM NO	(2) SMR	(3) NSN	(4) CAGE	(5) PART NUMBER	(6) DESCRIPTION AND USABLE ON CODE (UOC)	(7) QTY
GROUP 3307 SPECIAL PURPOSE KITS CONTINUED FIG. 362 MOUNT, SHIELD ASSEMBLY (M113A3,M1064A3)						
1	PAFZZ	5365-01-394-7280	19207	12369656	SPACER, PLATE..... UOC:APC,AP2,	1
2	PAOZZ	5315-00-538-4057	19204	5384057	PIN, TAPERED, THREADED..... UOC:APC,AP2,	2
3	PAOZZ	5315-01-407-2359	19204	5266489	PIN, GROOVED, HEADLESS..... UOC:APC,AP2,	1
4	PAOZZ	5310-00-809-4058	96906	MS27183-10	WASHER, FLAT..... UOC:APC,AP2,	2
5	PAOZZ	5360-00-526-0143	19207	5384062	SPRING, HELICAL, TORSION..... UOC:APC,AP2,	1
6	PAOZZ	5315-00-839-2325	96906	MS24665-132	PIN, COTTER..... UOC:APC,AP2,	1
7	PAOZZ	1005-00-538-4053	19204	5384053	BAR, MACHINE GUN CRADLE..... UOC:APC,AP2,	1
8	PAOZZ	5315-00-538-4056	19204	5384056	PIN, GROOVED, HEADLESS..... UOC:APC,AP2,	1
9	PAOZZ	5310-00-538-4064	19204	5384064	WASHER, FLAT..... UOC:APC,AP2,	1
10	PAOZZ	5360-00-629-7411	19207	6297411	SPRING, SPIRAL, TORSION..... UOC:APC,AP2,	1
11	PAOZZ	5307-00-538-4059	19204	5384059	STUD, EQUILIBRATOR..... UOC:APC,AP2,	1
12	PAOZZ	5310-00-543-4385	96906	MS35333-46	WASHER, LOCK..... UOC:APC,AP2,	1
13	PAOZZ	1005-00-629-7412	19204	6297412	CASE, MACHINE GUN EQUIPMENT..... UOC:APC,AP2,	1
14	PAOZZ	5310-00-637-9541	96906	MS35338-46	WASHER, LOCK..... UOC:APC,AP2,	1
15	PAOZZ	5305-00-068-0511	80204	B1821BH038C125N	SCREW, CAP, HEXAGON HEAD..... UOC:APC,AP2,	1
16	PAOZZ	5315-00-707-0292	19207	7070292	PIN, QUICK RELEASE..... UOC:APC,AP2,	1
17	PAOZZ	5315-00-704-2932	19204	7042932	PIN, QUICK RELEASE..... UOC:APC,AP2,	1
18	PAOZZ	5315-00-707-0291	19207	7070291	PIN, QUICK RELEASE..... UOC:APC,AP2,	1
19	PAOZZ	1005-00-704-6652	19204	7046652	CRADLE, MACHINE GUN..... UOC:APC,AP2,	1
20	PAOZZ	9390-00-532-8284	19204	5328284	WICK..... UOC:APC,AP2,	2
21	PAOZZ	1005-00-704-6653	19204	7046653	BRACKET, AMMUNITION..... UOC:APC,AP2,	1
22	PAOZZ	5310-00-595-7237	96906	MS35333-42	WASHER, LOCK..... UOC:APC,AP2,	4
23	PAOZZ	5305-00-721-5492	80204	B1821BH038C063N	SCREW, CAP, HEXAGON HEAD..... UOC:APC,AP2,	4
24	PAOZF	8140-00-659-0078	19204	6590078	BOX, AMMUNITION..... UOC:APC,AP2,	1
25	PAOZZ	5315-00-538-4055	19204	5384055	PIN, STRAIGHT, HEADLESS..... UOC:APC,AP2,	1
26	PAOZZ	5340-00-538-4060	19204	5384060	CLEVIS, ROD END..... UOC:APC,AP2,	1
27	PAOZZ	5310-00-407-9566	96906	MS35338-45	WASHER, LOCK..... UOC:APC,AP2,	3
28	PAOZZ	5310-00-880-7746	96906	MS51968-5	NUT, PLAIN, HEXAGON..... UOC:APC,AP2,	3

END OF FIGURE

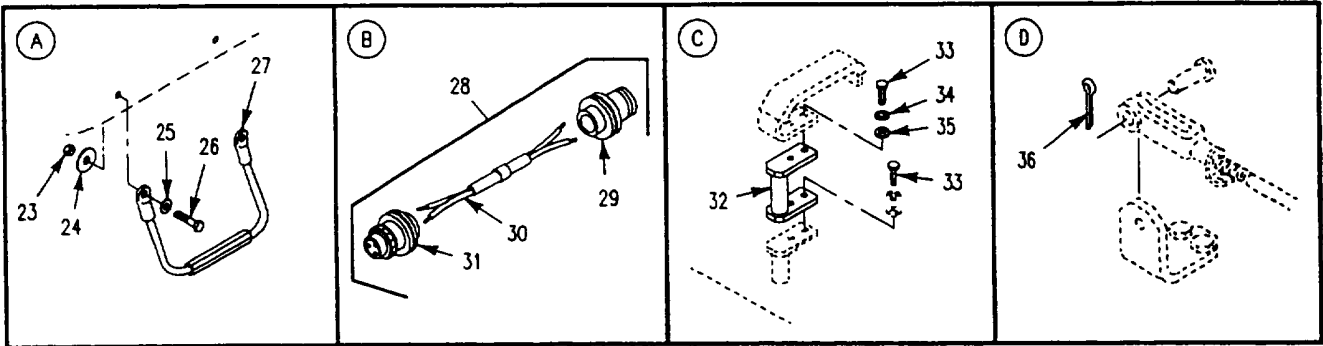
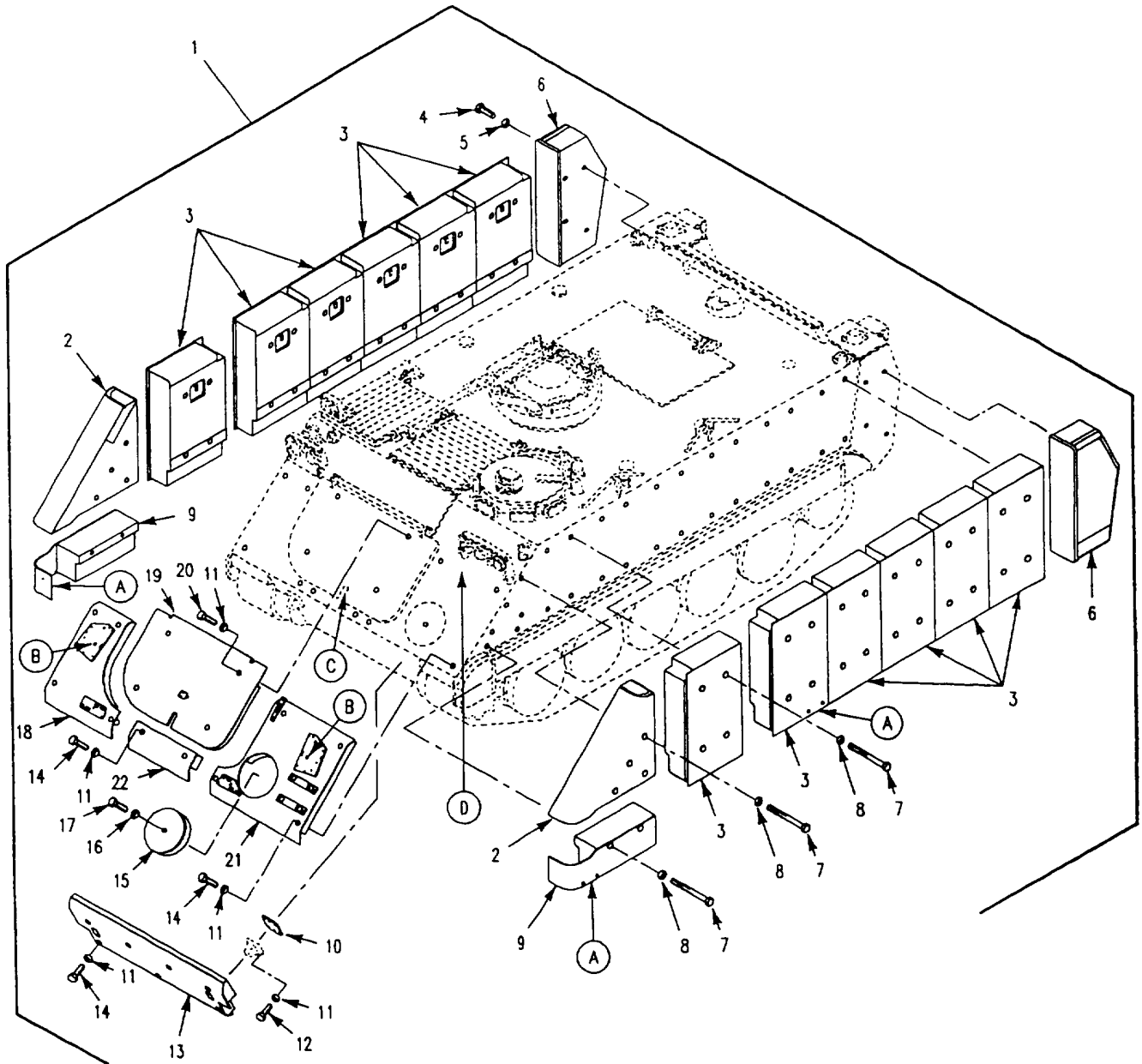

Figure 363. Armor Kit (57K0467)
(M113A3)

SECTION II

TM 9-2350-277-24P

(1) ITEM NO	(2) SMR	(3) NSN	(4) CAGE	(5) PART NUMBER	(6) DESCRIPTION AND USABLE ON CODE (UOC)	(7) QTY
GROUP 3307 SPECIAL PURPOSE KITS CONTINUED FIG. 363 ARMOR KIT (57K0467) (M113A3)						
1	PDOZZ		19207	57K0467	KIT,ARMOR.....	1
					UOC:APC,	
2	PAOZZ	2540-01-497-8543	19207	12369652-1	.ARMOR,SUPPLEMENTAL LEFT SIDE.....	1
					UOC:APC,	
2	PAOZZ	2510-01-497-4824	19207	12369652-2	.ARMOR,SUPPLEMENTAL RIGHT SIDE....	1
					UOC:APC,	
3	PAOZZ	2540-01-497-8791	19207	12369638	.ARMOR,SUPPLEMENTAL.....	12
					UOC:APC,	
4	PAOZZ	5305-00-926-5589	80204	B1821BH063C138N	.SCREW,CAP,HEXAGON H.....	8
					UOC:APC,	
5	PAOZZ	5310-00-003-9174	96906	MS27183-21	.WASHER,FLAT.....	8
					UOC:APC,	
6	PAOOO	2540-01-497-9172	19207	12369679-1	.BOX, ACCESSORIES ST RIGHT SIDE, SEE FIG. 365.....	1
					UOC:APC,	
6	PAOOO	2540-01-497-9178	19207	12369679-2	.BOX, ACCESSORIES ST LEFT SIDE, SEE FIG. 365.....	1
					UOC:APC,	
7	PAOZZ	5305-01-497-3107	19207	12350244-1	.SCREW, CAP, HEXAGON.....	60
					UOC:APC,	
8	PAOZZ	5310-01-104-9035	19204	10910174-38	.WASHER,FLAT.....	60
					UOC:APC,	
9	PAOZZ	2540-01-497-9078	19207	12369648-1	.ARMOR,SUPPLEMENTAL LEFT SIDE.....	1
					UOC:APC,	
9	PAOZZ	2540-01-497-9114	19207	12369648-2	.ARMOR,SUPPLEMENTAL RIGHT SIDE....	1
					UOC:APC,	
10	PAOZZ	5365-01-394-7279	19207	12354926	.SPACER, PLATE.....	2
					UOC:APC,	
11	PAOZZ	5310-00-866-4418	19200	10910174-7	.WASHER,FLAT.....	40
					UOC:APC,	
12	PAOZZ	5305-00-724-7224	80204	B1821BH063C250N	.SCREW,CAP,HEXAGON H.....	12
					UOC:APC,	
13	PAOZZ	2540-01-497-9124	19207	12369649	.ARMOR,SUPPLEMENTAL.....	1
					UOC:APC,	
14	PAOZZ	5305-00-732-9207	80204	B1821BH063C550N	.SCREW,CAP,HEXAGON H.....	17
					UOC:APC,	
15	PAOZZ	5340-01-395-0126	19207	12350204	.COVER, ACCESS.....	1
					UOC:APC,	
16	PAOZZ	5310-01-147-5859	19200	10910174-40	.WASHER,FLAT.....	1
					UOC:APC,	
17	PAOZZ	5305-00-719-5275	96906	MS90727-128	.SCREW,CAP,HEXAGON H.....	1
					UOC:APC,	
18	AOOOO		19207	12350203	.ARMOR PLATE,LOWER,R SEE FIG. 367..	1
					UOC:APC,	
19	AOOOO		19207	12350205	.ARMOR PANEL,POWER P SEE FIG. 368..	1
					UOC:APC,	
20	PAOZZ	5305-00-724-7263	80204	B1821BH063C425N	.SCREW,CAP,HEXAGON H.....	4
					UOC:APC,	
21	AOOOO		19207	12350202	.ARMOR PLATE,LOWER,L SEE FIG. 366..	1
					UOC:APC,	
22	PAOZZ	2540-01-489-4170	19207	12350198	.ARMOR,SUPPLEMENTAL.....	1
					UOC:APC,	
23	PAOZZ	5310-00-984-3806	96906	MS51922-9	.NUT, SELF-LOCKING,HE.....	6
					UOC:APC,	
24	PAOZZ	5310-00-167-0767	88044	AN970-5	.WASHER,FLAT.....	6
					UOC:APC,	
25	PAOZZ	5310-00-087-7493	96906	MS27183-13	.WASHER,FLAT.....	6
					UOC:APC,	

SECTION II

TM 9-2350-277-24P

(1) ITEM NO	(2) SMR	(3) NSN	(4) CAGE	(5) PART NUMBER	(6) DESCRIPTION AND USABLE ON CODE (UOC)	(7) QTY
26	PAOZZ	5305-00-226-4831	80204	B1821BH031C150N	.SCREW,CAP,HEXAGON H..... UOC:APC,	6
27	PAOZZ	2590-01-237-2944	19207	12359136	.STEP,CABLE..... UOC:APC,	3
28	PAOZZ	6150-01-395-2541	19207	12354905	.CABLE ASSEMBLY,SPEC..... UOC:APC,	2
29	PAOZA	5935-00-878-6085	96906	MS3101R14S-7P	.CONNECTOR,PLUG,ELEC..... UOC:APC,	1
30	MOOZZ		81349	M13486/1-3	.WIRE,ELECTRICAL MAKE FROM WIRE, 81349, M13486/1-3..... UOC:APC,	1
31	PAOZZ	5935-00-805-4991	96906	MS3106R14S-7S	.CONNECTOR,PLUG,ELEC..... UOC:APC,	1
32	XDOZZ	2510-01-381-8616	19207	12354964-1	.DOOR,HATCH,VEHICLE..... UOC:APC,	1
33	PAOZZ	5305-00-068-0510	80204	B1821BH038C100N	.SCREW,CAP,HEXAGON H..... UOC:APC,	4
34	PAOZZ	5310-00-595-7237	96906	MS35333-42	.WASHER,LOCK..... UOC:APC,	2
35	PAOZZ	5310-00-080-6004	96906	MS27183-14	.WASHER,FLAT..... UOC:APC,	2
36	PAOZZ	5315-00-236-8359	96906	MS24665-370	.PIN,COTTER..... UOC:APC,	1

END OF FIGURE

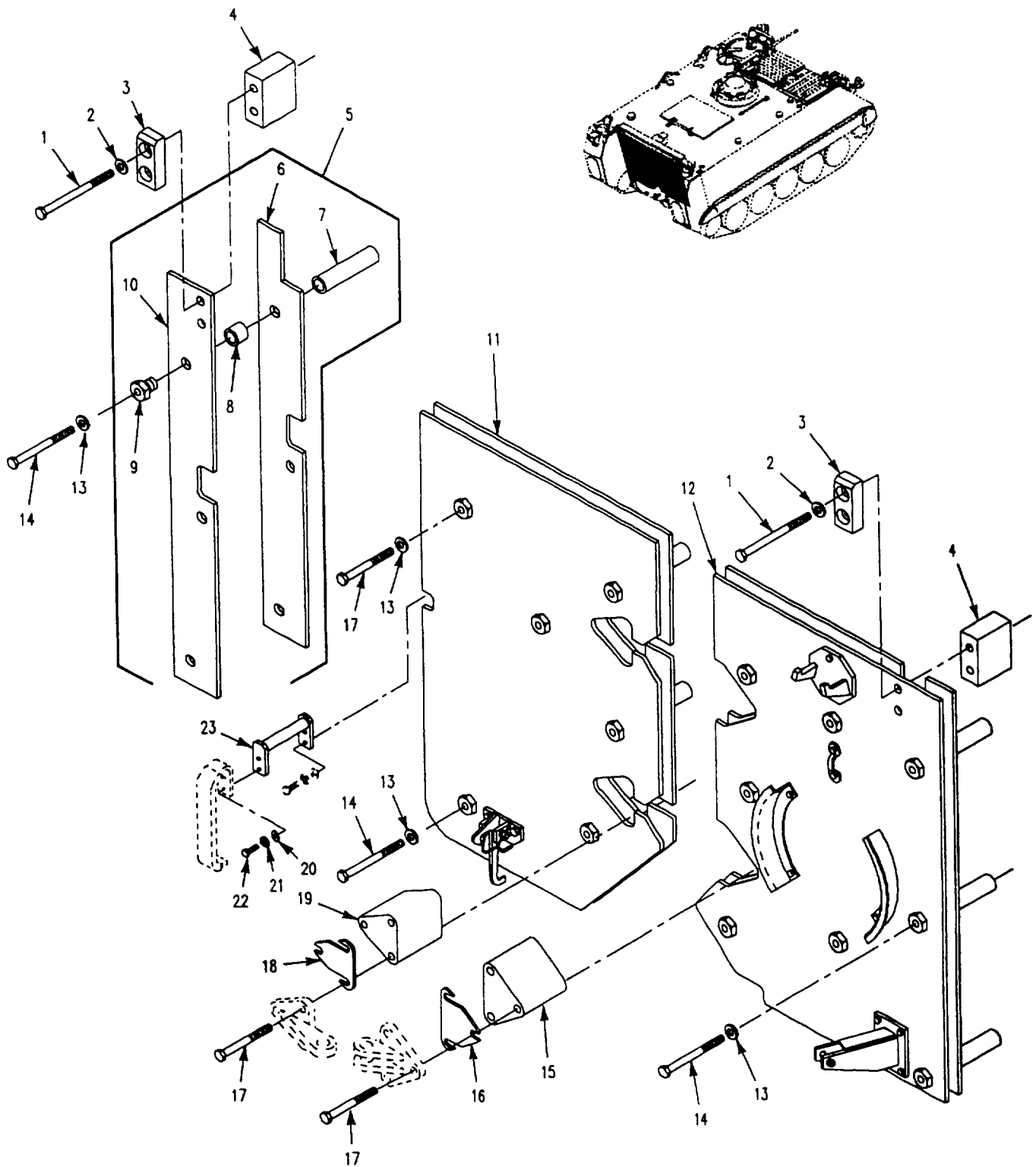

Figure 364. Armor Kit (57K0467)
(M113A3)

SECTION II

TM 9-2350-277-24P

(1) ITEM NO	(2) SMR	(3) NSN	(4) CAGE	(5) PART NUMBER	(6) DESCRIPTION AND USABLE ON CODE (UOC)	(7) QTY
GROUP 3307 SPECIAL PURPOSE KITS CONTINUED FIG. 364 ARMOR KIT (57K0467) (M113A3)						
1	PAOZZ	5305-00-732-9207	80204	B1821BH063C550N	SCREW,CAP,HEXAGON H..... UOC:APC,	4
2	PAOZZ	5310-00-866-4418	19200	10910174-7	WASHER,FLAT..... UOC:APC,	4
3	PAOZZ	2590-01-499-5972	19207	12354893	PAD, CUSHIONING..... UOC:APC,	2
4	PAOZZ	5340-01-395-0125	19207	12350160	BRACKET, MOUNTING..... UOC:APC,	2
5	PAOOO	9535-01-498-1578	19207	12358354	ARMOR PLATE..... UOC:APC,	1
6	PAOZZ	9515-01-498-4689	19207	12350247-2	.ARMOR PLATE..... UOC:APC,	1
7	PAOZZ	5365-01-394-7278	19207	12369661-2	.SPACER, SLEEVE..... UOC:APC,	3
8	PAOZZ	5365-01-394-4459	19207	12369662	.SPACER, SLEEVE..... UOC:APC,	3
9	PAOZZ	5310-01-497-4843	19207	12369660	.NUT, SLEEVE..... UOC:APC,	3
10	PAOZZ	9515-01-498-4062	19207	12350247-1	.ARMOR PLATE..... UOC:APC,	1
11	AOOOO		19207	12358355	ARMOR ASSY,RAMP,DOO SEE FIG. 370... UOC:APC,	1
12	AOOOO		19207	12358353	ARMOR ASSY,RAMP,RIG SEE FIG. 369... UOC:APC,	1
13	PAOZZ	5310-01-104-9035	19204	10910174-38	WASHER,FLAT..... UOC:APC,	18
14	PAOZZ	5305-01-498-3593	19207	12350244-3	SCREW, CAP, HEXAGON..... UOC:APC,	16
15	XAOZZ		19207	12350167	SPACER,PLATE,RAMP H..... UOC:APC,	2
16	PAOZZ	5365-01-263-2803	19207	12354853	SPACER,PLATE..... UOC:APC,	2
17	PAOZZ	5305-01-498-8218	19207	12350244-2	SCREW, CAP, HEXAGON..... UOC:APC,	13
18	PAOZZ	5365-01-263-4355	19207	12354852	SPACER,PLATE..... UOC:APC,	2
19	PAOZZ	5365-01-394-7277	19207	12350168	SPACER, PLATE..... UOC:APC,	2
20	PAOZZ	5310-00-080-6004	96906	MS27183-14	WASHER,FLAT..... UOC:APC,	2
21	PAOZZ	5310-00-595-7237	96906	MS35333-42	WASHER,LOCK..... UOC:APC,	2
22	PAOZZ	5305-00-068-0510	80204	B1821BH038C100N	SCREW,CAP,HEXAGON H..... UOC:APC,	2
23	PAOZZ	5340-01-395-0122	19207	12354964-2	HANDLE, EXTENSION..... UOC:APC,	1

END OF FIGURE

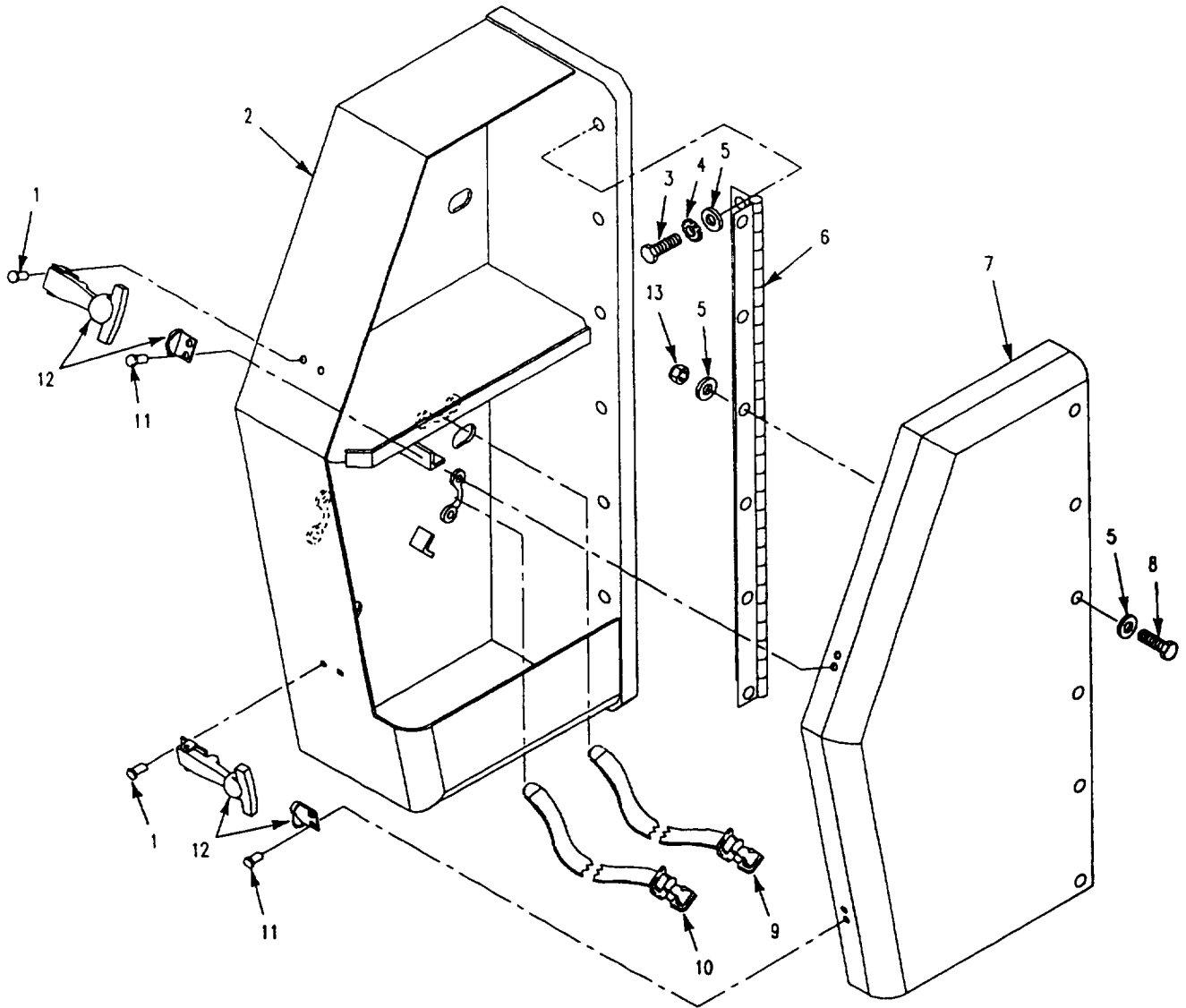

Figure 365. Vehicular Accessories Stowage Box
(M113A3)

SECTION II

TM 9-2350-277-24P

(1) ITEM NO	(2) SMR	(3) NSN	(4) CAGE	(5) PART NUMBER	(6) DESCRIPTION AND USABLE ON CODE (UOC)	(7) QTY
					GROUP 3307 SPECIAL PURPOSE KITS CONTINUED FIG. 365 VEHICULAR ACCESSORIES STOWAGE BOX (M113A3)	
1	PAOZZ	5320-00-582-3499	53551	RV200C6-6	RIVET,BLIND..... UOC:APC,	4
2	XAOZZ		19207	12369677-1	BOX,WELDMENT RIGHT SIDE..... UOC:APC,	1
2	XAOZZ		19207	12369677-2	BOX,WELDMENT LEFT SIDE..... UOC:APC,	1
3	PAOZZ	5305-00-543-4372	80204	B1821BH038C075N	SCREW,CAP,HEXAGON H..... UOC:APC,	6
4	PAOZZ	5310-00-627-6128	96906	MS35335-35	WASHER,LOCK..... UOC:APC,	6
5	PAOZZ	5310-01-280-5796	96906	MS27183-57	WASHER,FLAT..... UOC:APC,	18
6	PAOZZ	5340-01-395-0784	19207	12369678	HINGE, ACCESS DOOR..... UOC:APC,	1
7	PAOZZ	5340-01-393-2858	19207	12369676-1	DOOR, ACCESS RIGHT SIDE..... UOC:APC,	1
7	PAOZZ	5340-01-393-2856	19207	12369676-2	DOOR, ACCESS LEFT SIDE..... UOC:APC,	1
8	PAOZZ	5305-00-068-0510	80204	B1821BH038C100N	SCREW,CAP,HEXAGON H..... UOC:APC,	6
9	PAOZZ	5340-00-543-7110	19207	8690470	STRAP,WEBBING..... UOC:APC,	1
10	PAOZZ	5340-00-339-3768	19207	8690475	STRAP,WEBBING..... UOC:APC,	1
11	PAOZZ	5320-00-582-3301	53551	RV200-6-5	RIVET,BLIND..... UOC:APC,	4
12	PAOZZ	5340-01-395-0120	19207	12369681	LATCH, RIM..... UOC:APC,	2
13	PAOZZ	5310-00-087-4652	96906	MS51922-17	NUT,SELF-LOCKING,HE..... UOC:APC,	6

END OF FIGURE

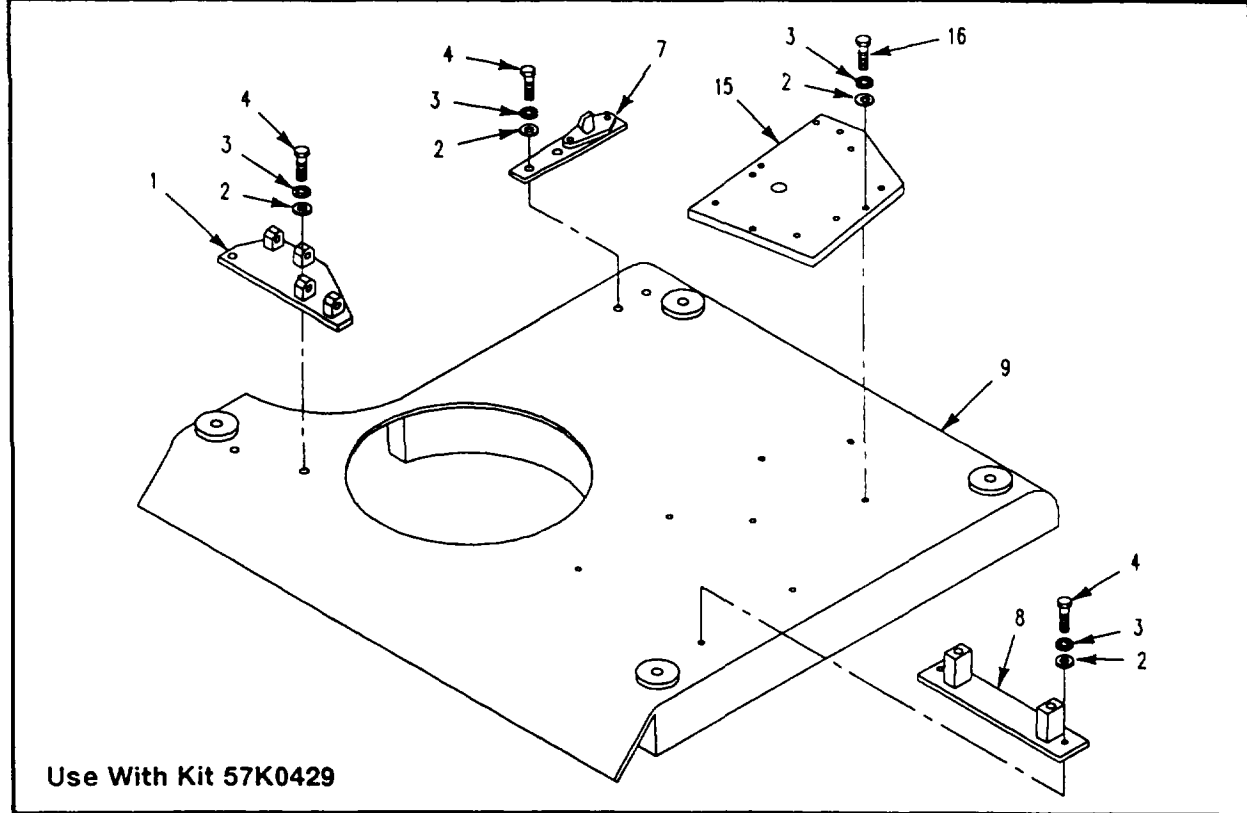
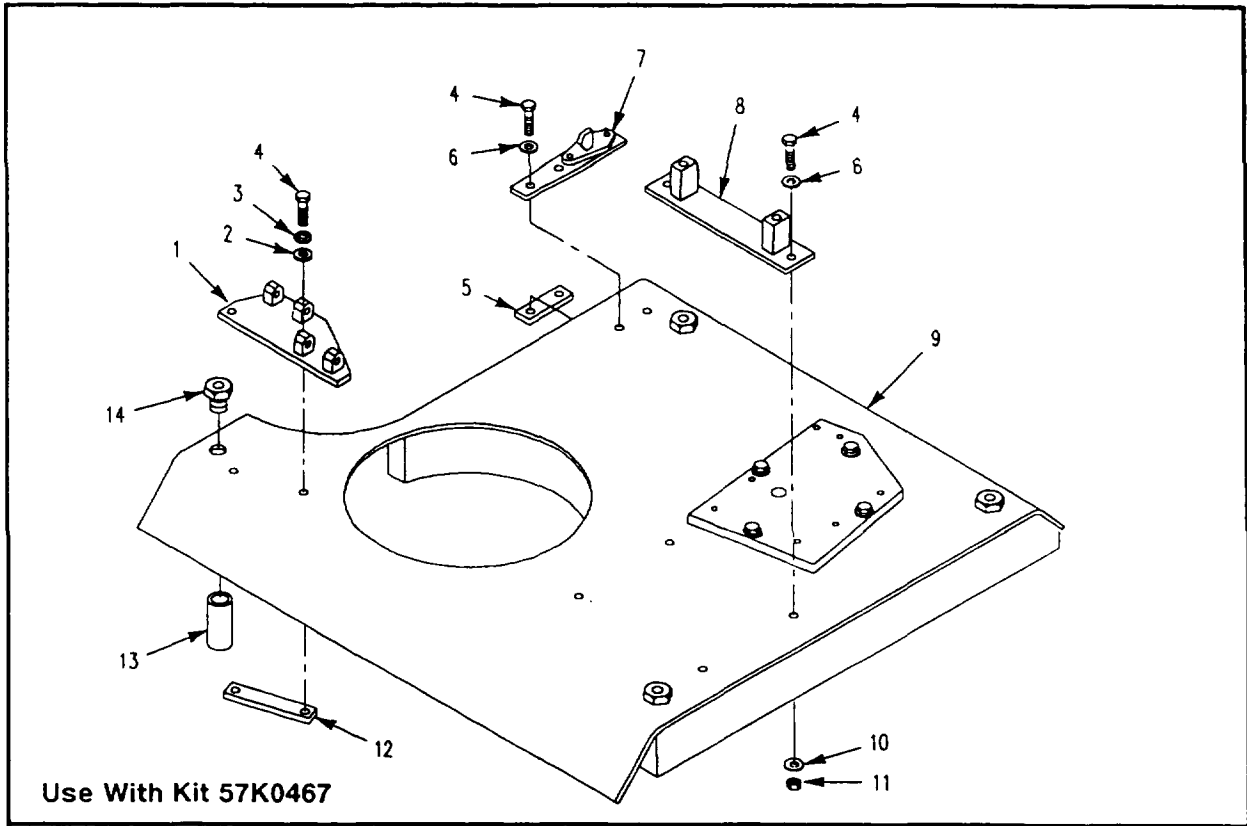

Figure 366. Armor Panel, Front Left (M113A3)

SECTION II

TM 9-2350-277-24P

(1) ITEM NO	(2) SMR	(3) NSN	(4) CAGE	(5) PART NUMBER	(6) DESCRIPTION AND USABLE ON CODE (UOC)	(7) QTY
GROUP 3307 SPECIAL PURPOSE KITS CONTINUED FIG. 366 ARMOR PANEL, FRONT LEFT (M113A3)						
1	PAOZZ	5340-01-395-0777	19207	12350172	BRACKET, MOUNTING..... UOC:APC,	1
2	PAOZZ	5310-00-809-5998	96906	MS27183-18	WASHER,FLAT PART OF KIT 57K0467 ONLY..... UOC:APC,	2
2	PAOZZ	5310-00-809-5998	96906	MS27183-18	WASHER,FLAT PART OF KIT 57K0429 ONLY..... UOC:APC,	12
3	PAOZZ	5310-00-194-1483	96906	MS35333-44	WASHER,LOCK PART OF KIT 57K0467 ONLY..... UOC:APC,	2
3	PAOZZ	5310-00-194-1483	96906	MS35333-44	WASHER,LOCK PART OF KIT 57K0429 ONLY..... UOC:APC,	12
4	PAOZZ	5305-00-071-2070	80204	B1821BH050C175N	SCREW,CAP,HEXAGON H PART OF KIT 57K0429 ONLY..... UOC:APC,	8
4	PAOZZ	5305-00-719-5235	96906	MS90727-114	SCREW,CAP,HEXAGON H PART OF KIT 57K0467 ONLY..... UOC:APC,	8
5	PAOZZ	5340-01-395-0782	19207	12350241-3	PLATE, MOUNTING PART OF KIT 57K0467 ONLY..... UOC:APC,	1
6	PAOZZ	5310-00-809-5997	96906	MS27183-17	WASHER,FLAT PART OF KIT 57K0467 ONLY..... UOC:APC,	6
7	PAOZZ	5340-01-395-0118	19207	12350182	STRIKE, CATCH, TRIM..... UOC:APC,	1
8	XDOZZ	5340-01-382-9282	19207	12350207	BRACKET,MOUNTING..... UOC:APC,	2
9	PAOZZ	2540-01-498-9684	19207	12350176	ARMOR SUPPLEMENTAL PART OF KIT 57K0467 ONLY..... UOC:APC,	1
9	PAOZZ		19207	12358343	PANEL, BODY, VEHICU PART OF KIT 57K0429 ONLY..... UOC:APC,	1
10	PAOZZ	5310-00-866-4417	19200	10910174-5	WASHER,FLAT PART OF KIT 57K0467 ONLY..... UOC:APC,	4
11	PAOZZ	5310-00-877-5795	96906	MS21044N8	NUT,SELF-LOCKING,HE PART OF KIT 57K0467 ONLY..... UOC:APC,	4
12	PAOZZ	5340-01-395-0783	19207	12350241-1	PLATE, MOUNTING PART OF KIT 57K0467 ONLY..... UOC:APC,	1
13	PAOZZ	5340-01-497-6989	19207	12350166-5	STANDOFF,ARMOR PART OF KIT 57K0467 ONLY..... UOC:APC,	1
14	PAOZZ	5365-01-499-0475	19207	12354656	BUSHING,MACINE THR PART OF KIT 57K0467 ONLY..... UOC:APC,	1
15	PAOZZ	5340-01-395-0119	19207	12354906	BRACKET, MOUNTING PART OF KIT 57K0429 ONLY..... UOC:APC,	1
16	PAOZZ	5305-00-071-2071	80204	B1821BH050C200N	SCREW,CAP,HEXAGON H PART OF KIT 57K0429 ONLY..... UOC:APC,	4

END OF FIGURE

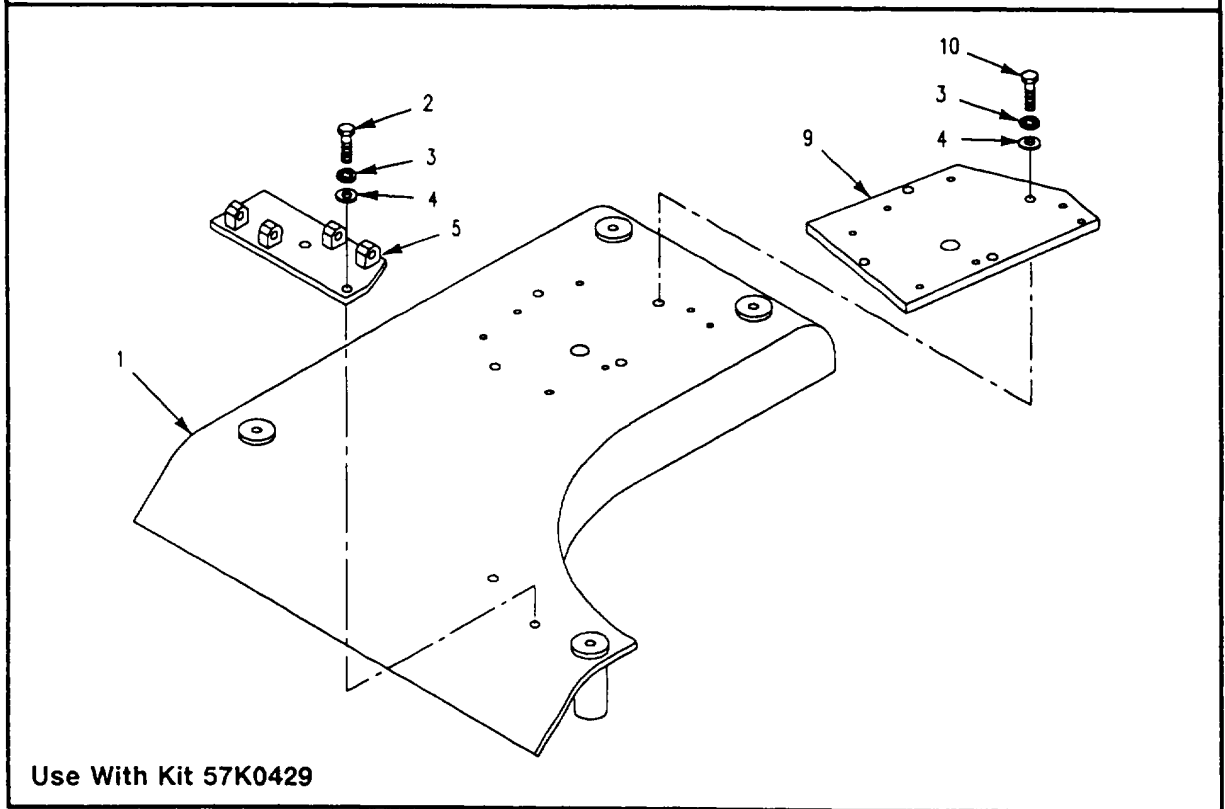
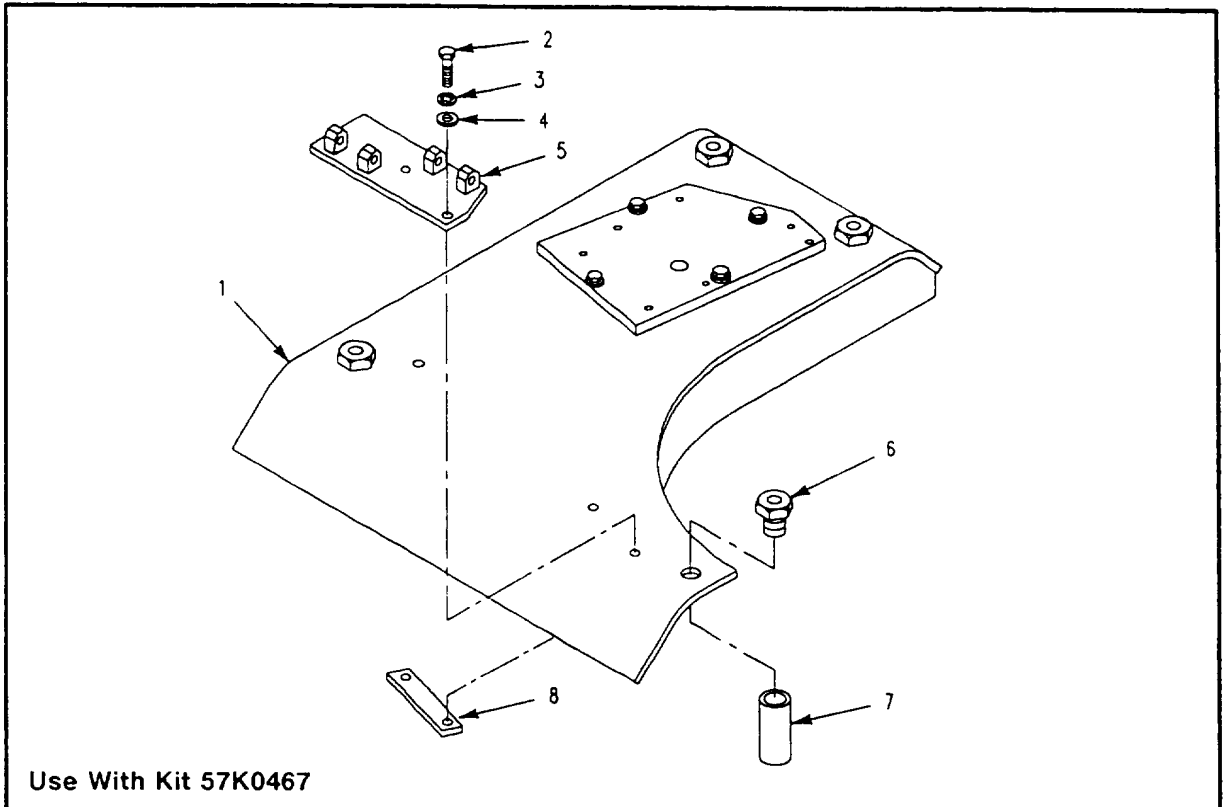

Figure 367. Armor Panel, Front Right (M113A3)

SECTION II

TM 9-2350-277-24P

(1) ITEM NO	(2) SMR	(3) NSN	(4) CAGE	(5) PART NUMBER	(6) DESCRIPTION AND USABLE ON CODE (UOC)	(7) QTY
GROUP 3307 SPECIAL PURPOSE KITS CONTINUED FIG. 367 ARMOR PANEL, FRONT RIGHT (M113A3)						
1	PAOZZ	5340-01-395-0787	19207	12350175	PLATE, MOUNTING PART OF KIT 57K0467 ONLY.....	1
1	PAOZZ		19207	12358344	UOC:APC, PANEL, BODY, VEHICU PART OF KIT 57K0429 ONLY.....	1
2	PAOZZ	5305-00-071-2070	80204	B1821BH050C175N	SCREW,CAP,HEXAGON H PART OF KIT 57K0429 ONLY.....	2
2	PAOZZ	5305-00-719-5235	96906	MS90727-114	UOC:APC, SCREW,CAP,HEXAGON H.....	2
3	PAOZZ	5310-00-194-1483	96906	MS35333-44	UOC:APC, WASHER,LOCK PART OF KIT 57K0467 ONLY.....	2
3	PAOZZ	5310-00-194-1483	96906	MS35333-44	UOC:APC, WASHER,LOCK PART OF KIT 57K0429 ONLY.....	6
4	PAOZZ	5310-00-809-5998	96906	MS27183-18	UOC:APC, WASHER,FLAT PART OF KIT 57K0467 ONLY.....	2
4	PAOZZ	5310-00-809-5998	96906	MS27183-18	UOC:APC, WASHER,FLAT PART OF KIT 57K0429 ONLY.....	6
5	PAOZZ	5340-01-395-0778	19207	12350184	UOC:APC, BRACKET, MOUNTING.....	1
6	PAOZZ	5365-01-499-0475	19207	12354656	UOC:APC, BUSHING,MACHINE THR PART OF KIT 57K0467 ONLY.....	1
7	PAOZZ	5340-01-497-6989	19207	12350166-5	UOC:APC, STANDOFF,ARMOR PART OF KIT 57K0467 ONLY.....	1
8	PAOZZ	5340-01-395-0779	19207	12350241-2	UOC:APC, PLATE, MOUNTING PART OF KIT 57K0467 ONLY.....	1
9	PAOZZ	5340-01-395-0119	19207	12354906	UOC:APC, BRACKET, MOUNTING PART OF KIT 57K0429 ONLY.....	1
10	PAOZZ	5305-00-071-2071	80204	B1821BH050C200N	UOC:APC, SCREW,CAP,HEXAGON H PART OF KIT 57K0429 ONLY.....	4

END OF FIGURE

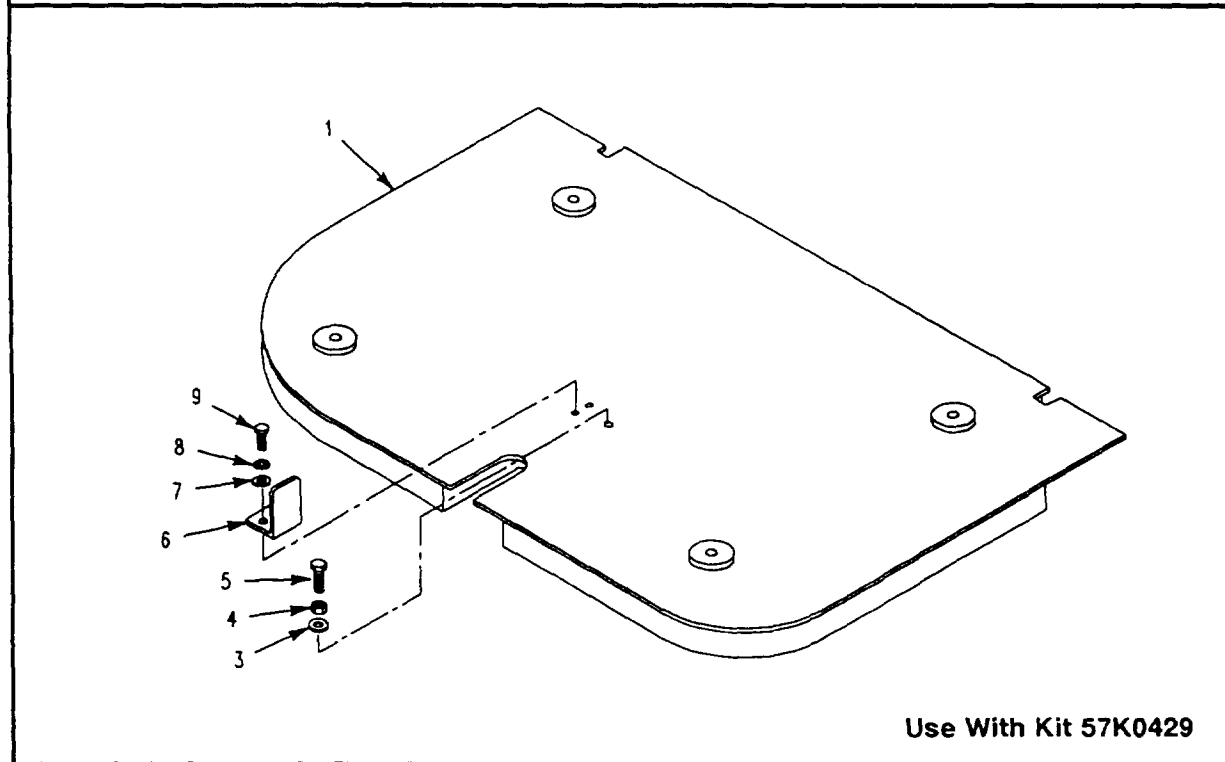
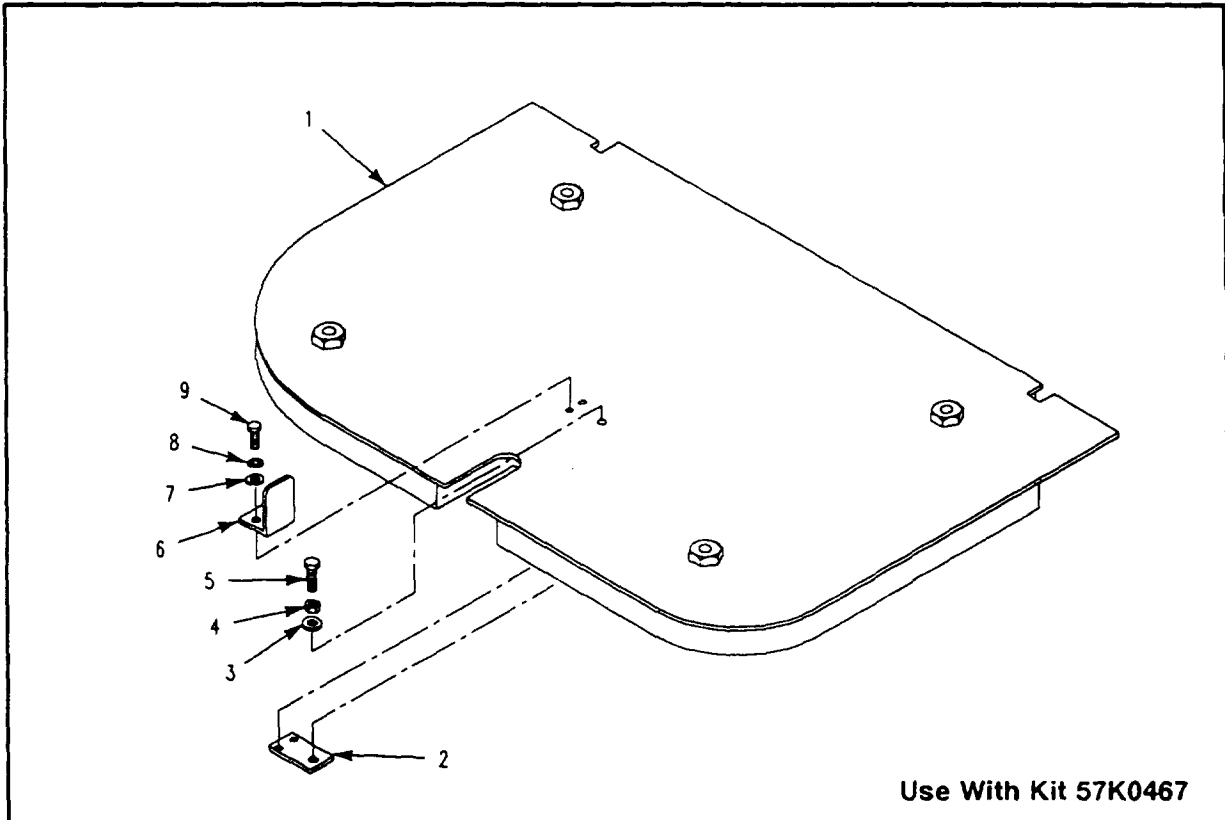

Figure 368. Armor Panel, Power Plant Door (M113A3)

SECTION II

TM 9-2350-277-24P

(1) ITEM NO	(2) SMR	(3) NSN	(4) CAGE	(5) PART NUMBER	(6) DESCRIPTION AND USABLE ON CODE (UOC)	(7) QTY
GROUP 3307 SPECIAL PURPOSE KITS CONTINUED FIG. 368 ARMOR PANEL, POWER PLANT DOOR (M113A3)						
1	PAOZZ	5340-01-395-0781	19207	12350195	DOOR, ACCESS PART OF KIT 57K0467 ONLY.....	1
					UOC:APC,	
1	PAOZZ	5340-01-395-0123	19207	12358346	DOOR, ACCESS PART OF KIT 57K0429 ONLY.....	1
					UOC:APC,	
2	XDOZZ	5340-01-382-9326	19207	12354783	PLATE,MOUNTING PART OF KIT 57K0467 ONLY.....	1
					UOC:APC,	
3	PAOZZ	5310-00-085-6701	18876	10608076-1	WASHER,FLAT.....	1
					UOC:APC,	
4	PAOZZ	5310-00-851-2677	96906	MS35691-49	NUT,PLAIN,HEXAGON.....	1
					UOC:APC,	
5	PAOZZ	5305-00-724-7224	80204	B1821BH063C250N	SCREW,CAP,HEXAGON H.....	1
					UOC:APC,	
6	XDOZZ	5340-01-381-8922	19207	12350173	LATCH,MORTISE.....	1
					UOC:APC,	
7	PAOZZ	5310-00-080-6004	96906	MS27183-14	WASHER,FLAT.....	2
					UOC:APC,	
8	PAOZZ	5310-00-595-7237	96906	MS35333-42	WASHER,LOCK.....	2
					UOC:APC,	
9	PAOZZ	5305-00-068-0511	80204	B1821BH038C125N	SCREW,CAP,HEXAGON H.....	2
					UOC:APC,	

END OF FIGURE

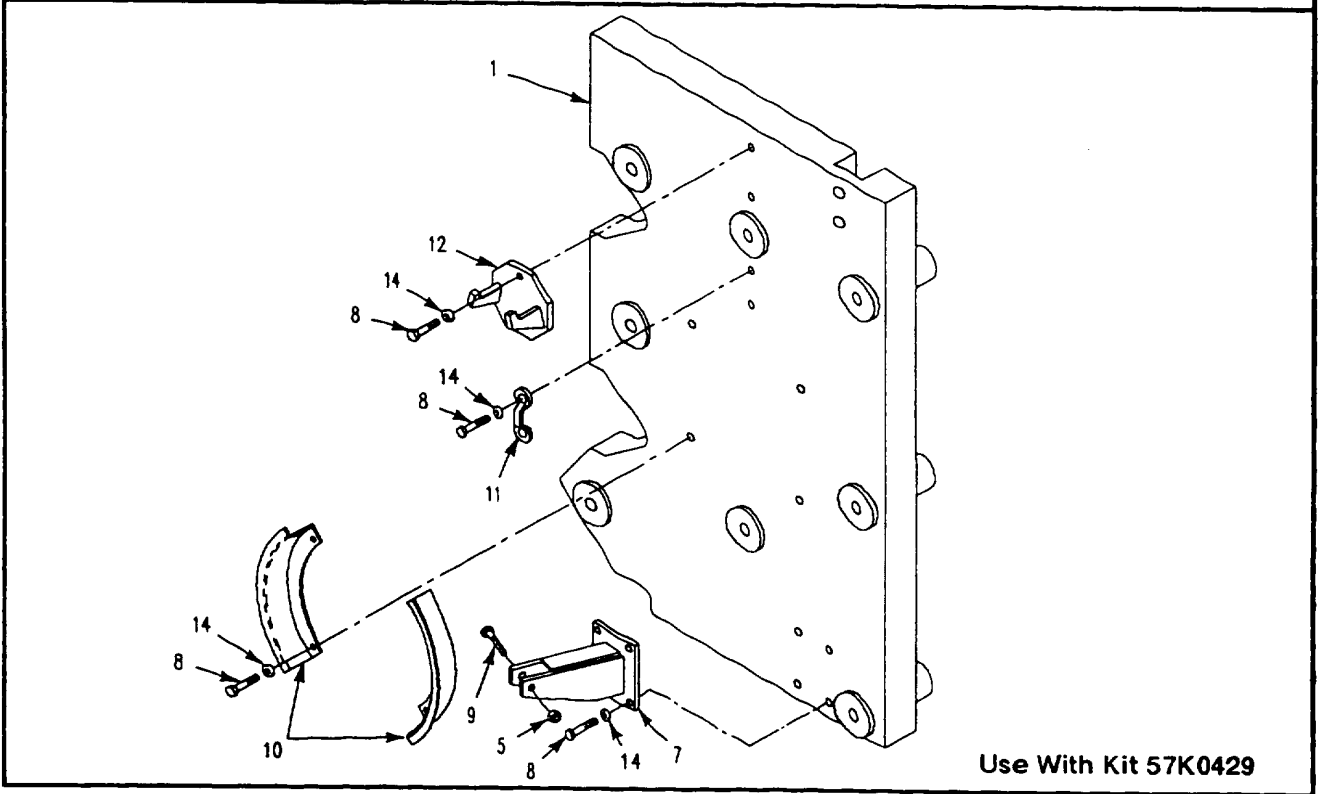
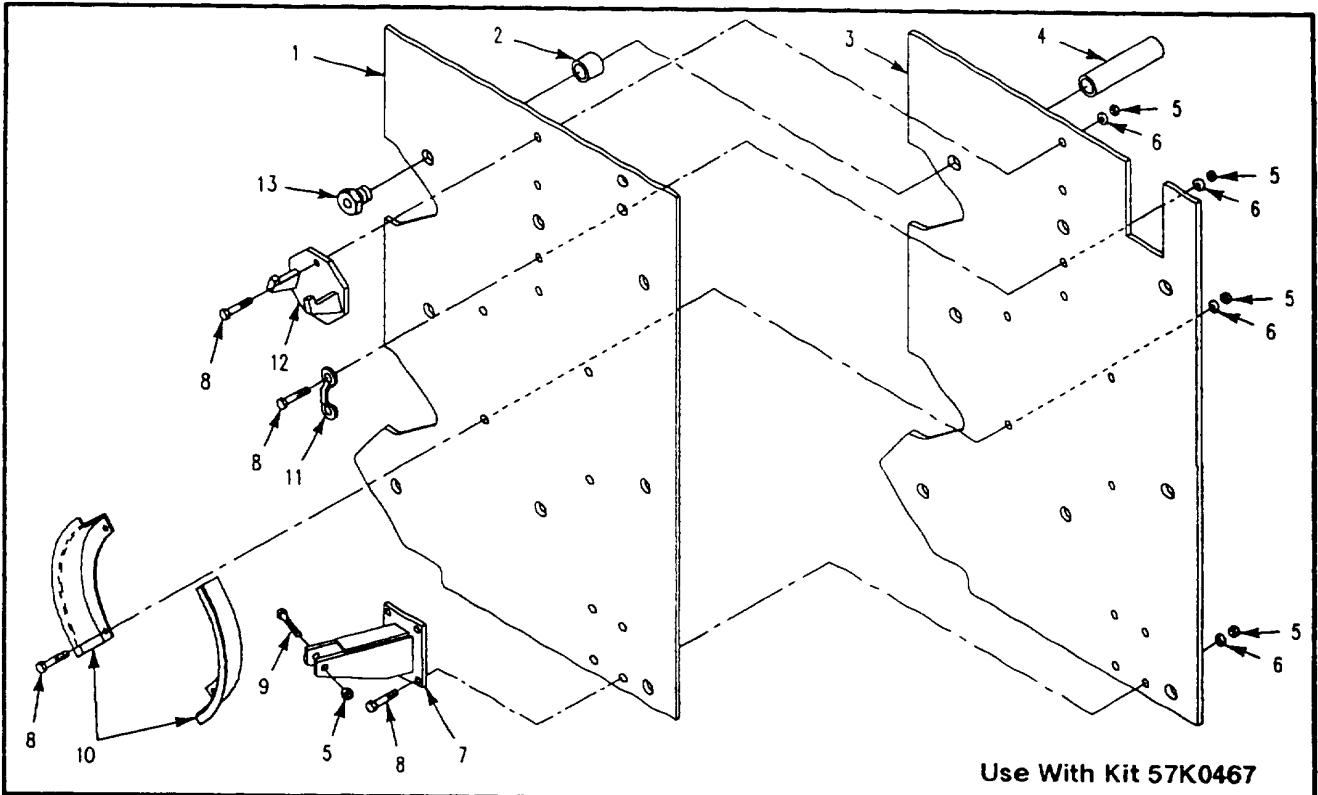

Figure 369. Armor Panel Bracket Assembly, Ramp (M113A3)

SECTION II

TM 9-2350-277-24P

(1) ITEM NO	(2) SMR	(3) NSN	(4) CAGE	(5) PART NUMBER	(6) DESCRIPTION AND USABLE ON CODE (UOC)	(7) QTY
					GROUP 3307 SPECIAL PURPOSE KITS CONTINUED FIG. 369 ARMOR PANEL BRACKET ASSEMBLY, RAMP (M113A3)	
1	PAOZZ	9515-01-498-4720	19207	12350248-1	ARMOR PLATE PART OF KIT 57K0467 ONLY.....	1
1	PAOZZ		19207	12354780	UOC:APC, ARMOR PLATE PART OF KIT 57K0429 ONLY.....	1
2	PAOZZ	5365-01-394-4459	19207	12369662	UOC:APC, SPACER, SLEEVE PART OF KIT 57K0467 ONLY.....	8
3	PAOZZ	9515-01-498-4724	19207	12350248-2	UOC:APC, ARMOR PLATE PART OF KIT 57K0467 ONLY.....	1
4	PAOZZ	5365-01-394-7278	19207	12369661-2	UOC:APC, SPACER, SLEEVE PART OF KIT 57K0467 ONLY.....	8
5	PAOZZ	5310-00-087-4652	96906	MS51922-17	UOC:APC, NUT, SELF-LOCKING, HE PART OF KIT 57K0467 ONLY.....	13
5	PAOZZ	5310-00-087-4652	96906	MS51922-17	UOC:APC, NUT, SELF-LOCKING, HE PART OF KIT 57K0429.....	1
6	PAOZZ	5310-00-167-0768	88044	AN970-6	UOC:APC, WASHER, FLAT PART OF KIT 57K0467 ONLY.....	12
7	PAOZZ	5340-01-239-1645	19207	12350193	UOC:APC, BRACKET, MOUNTING.....	1
8	PAOZZ	5305-00-688-2111	80204	B1821BH038C138N	UOC:APC, SCREW, CAP, HEXAGON H.....	12
9	PAOZZ	5305-00-543-2866	80204	B1821BH038C250N	UOC:APC, SCREW, CAP, HEXAGON H PART OF KIT 57K0429 ONLY.....	1
9	PAOZZ	5305-00-269-3218	96906	MS90725-68	UOC:APC, SCREW, CAP, HEXAGON H PART OF KIT 57K0467 ONLY.....	1
10	PAOZZ	5340-01-395-0785	19207	12350158	UOC:APC, BRACKET, MOUNTING.....	2
11	PAOZZ	5340-00-898-5306	19207	10875556	UOC:APC, LOOP, STRAP FASTENER.....	1
12	PAOZZ	5340-01-395-0131	19207	12354647	UOC:APC, BRACKET, ANGLE.....	1
13	PAOZZ	5310-01-497-4843	19207	12369660	UOC:APC, NUT, SLEEVE PART OF KIT 57K0467 ONLY.....	8
14	PAOZZ	5310-00-080-6004	96906	MS27183-14	UOC:APC, WASHER, FLAT PART OF KIT 57K0429 ONLY.....	12

END OF FIGURE

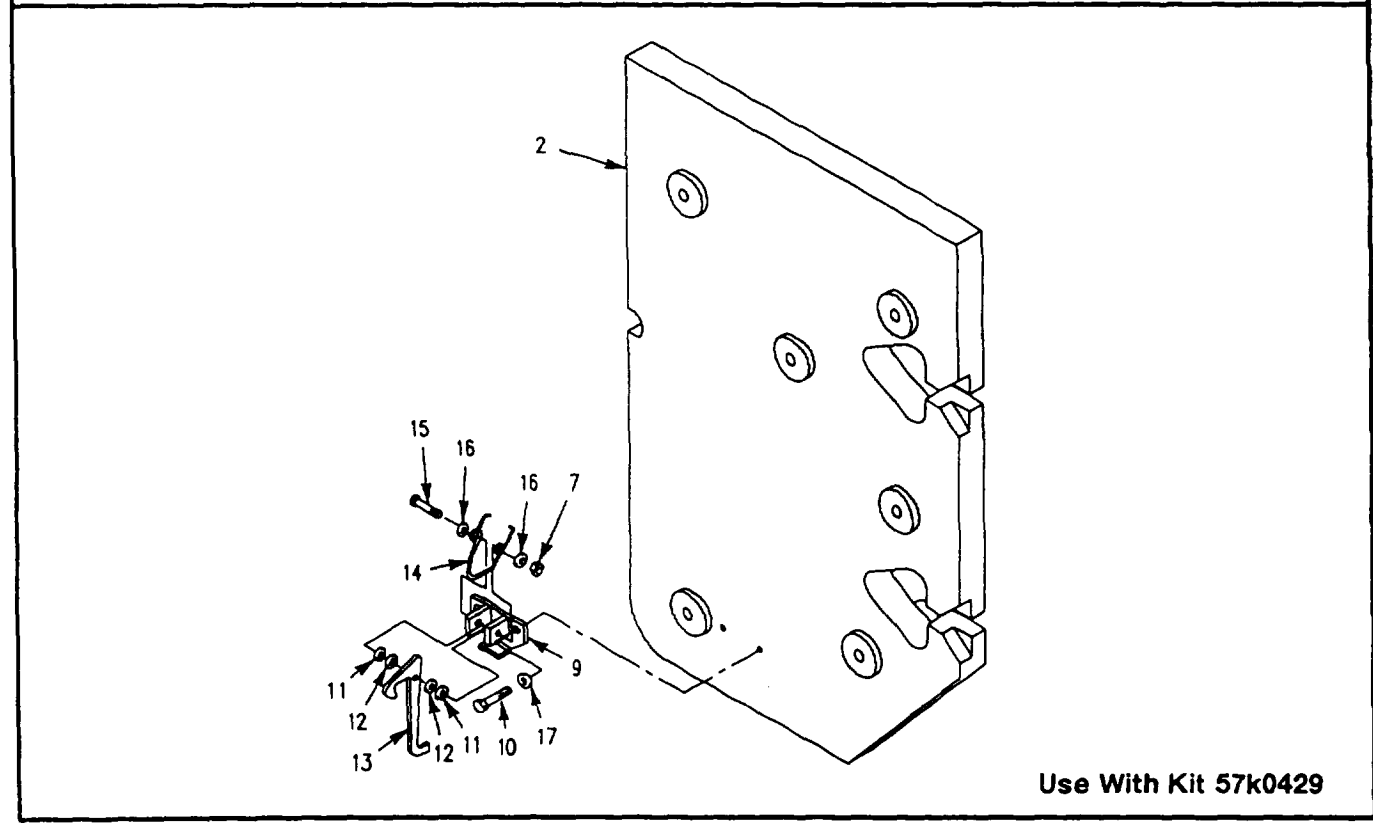
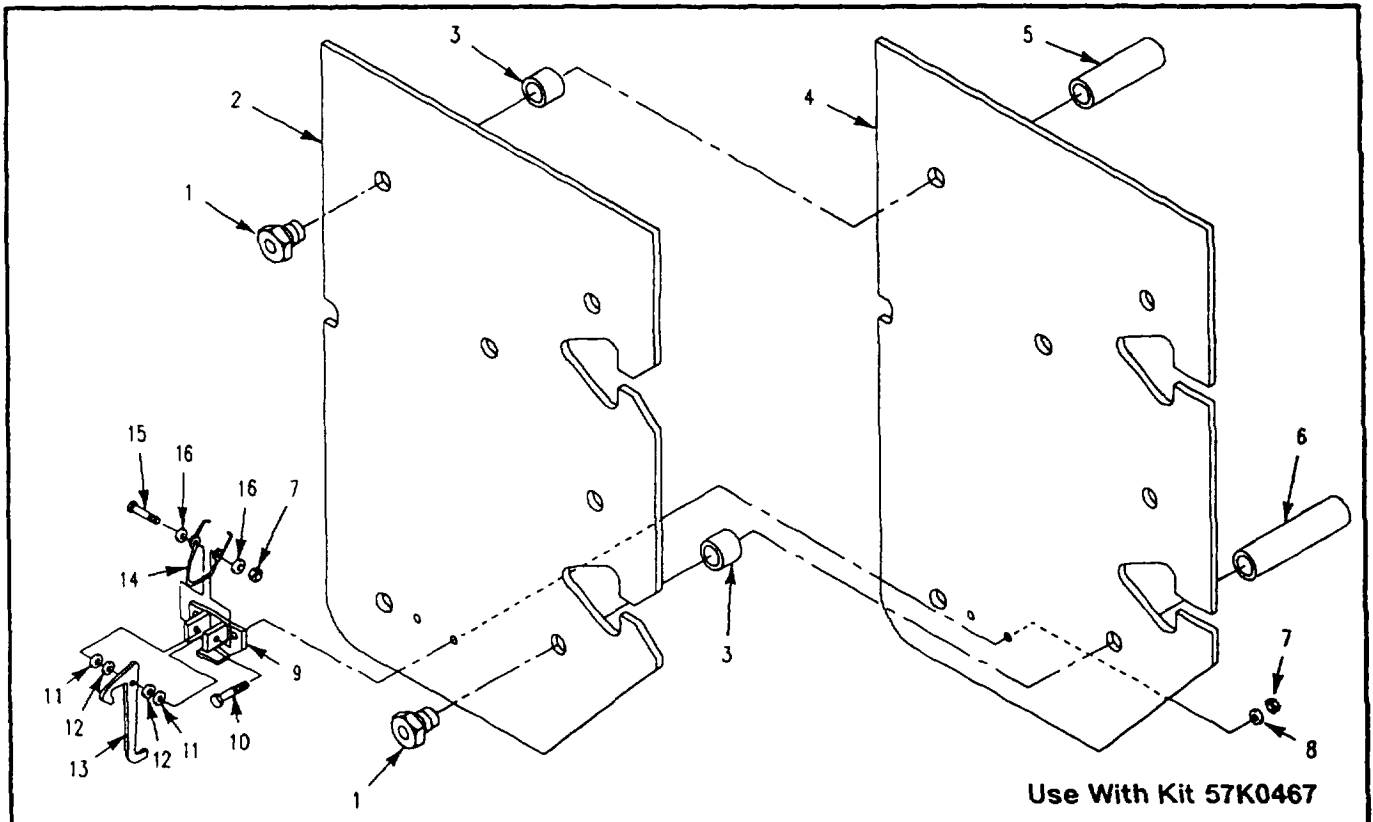

Figure 370. Armor Panel Bracket Assembly, Ramp Door (M113A3)

SECTION II

TM 9-2350-277-24P

(1) ITEM NO	(2) SMR	(3) NSN	(4) CAGE	(5) PART NUMBER	(6) DESCRIPTION AND USABLE ON CODE (UOC)	(7) QTY
GROUP 3307 SPECIAL PURPOSE KITS CONTINUED						
FIG. 370 ARMOR PANEL BRACKET ASSEMBLY, RAMP DOOR (M113A3)						
1	PAOZZ	5310-01-497-4843	19207	12369660	NUT, SLEEVE PART OF KIT 57K0467 ONLY.....	6
2	PAOZZ	2510-01-499-4097	19207	12350249-1	UOC:APC, DOOR, VEHICULAR PART OF KIT 57K0467 ONLY.....	1
2	PAOZZ		19207	12354782	UOC:APC, DOOR, HATCH, VEHICL PART OF KIT 57K0429 ONLY.....	1
3	PAOZZ	5365-01-394-4459	19207	12369662	UOC:APC, SPACER, SLEEVE PART OF KIT 57K0467 ONLY.....	6
4	PAOZZ	2510-01-499-4106	19207	12350249-2	UOC:APC, DOOR, VEHICULAR PART OF KIT 57K0467 ONLY.....	1
5	PAOZZ	5365-01-394-7281	19207	12369661-1	UOC:APC, SPACER, SLEEVE PART OF KIT 57K0467 ONLY.....	1
6	PAOZZ	5365-01-394-7278	19207	12369661-2	UOC:APC, SPACER, SLEEVE PART OF KIT 57K0467 ONLY.....	5
7	PAOZZ	5310-00-087-4652	96906	MS51922-17	UOC:APC, NUT,SELF-LOCKING,HE PART OF KIT 57K0467.....	3
7	PAOZZ	5310-00-087-4652	96906	MS51922-17	UOC:APC, NUT,SELF-LOCKING,HE PART OF KIT 57K0429 ONLY.....	1
8	PAOZZ	5310-00-167-0768	88044	AN970-6	UOC:APC, WASHER,FLAT PART OF KIT 57K0467 ONLY.....	2
9	PAOZZ	5340-01-395-0786	19207	12350155	UOC:APC, BRACKET, MOUNTING.....	1
10	PAOZZ	5305-00-068-0511	80204	B1821BH038C125N	UOC:APC, SCREW,CAP,HEXAGON H PART OF KIT 57K0429 ONLY.....	2
10	PAOZZ	5305-00-688-2111	80204	B1821BH038C138N	UOC:APC, SCREW,CAP,HEXAGON H PART OF KIT 57K0467 ONLY.....	2
11	PAOZZ	5365-00-933-6946	19207	8756884	UOC:APC, SPACER,COVER HINGED.....	2
12	PAOZZ	5310-00-708-7826	19207	10861259	UOC:APC, WASHER,FLAT.....	2
13	PAOZZ	5340-00-999-2001	19207	10874799	UOC:APC, LEVER,LOCK-RELEASE.....	1
14	PAOZZ	5360-00-321-6184	19207	8341554	UOC:APC, SPRING,HELICAL,TORS.....	1
15	PAOZZ	5305-00-781-3927	80204	B1821BH038C350N	UOC:APC, SCREW,CAP,HEXAGON H.....	1
16	PAOZZ	5310-00-809-4061	96906	MS27183-15	UOC:APC, WASHER,FLAT.....	2
17	PAOZZ	5310-00-080-6004	96906	MS27183-14	UOC:APC, WASHER,FLAT PART OF KIT 57K0429 ONLY.....	2

END OF FIGURE

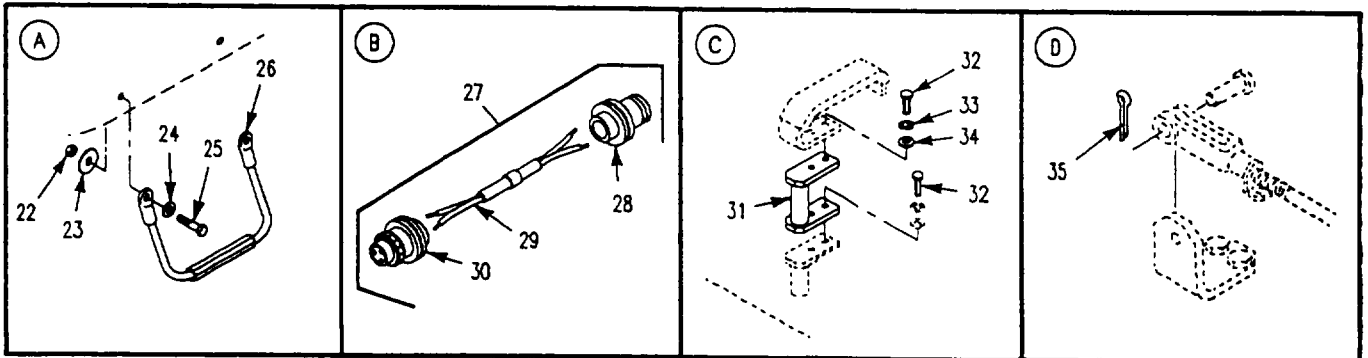
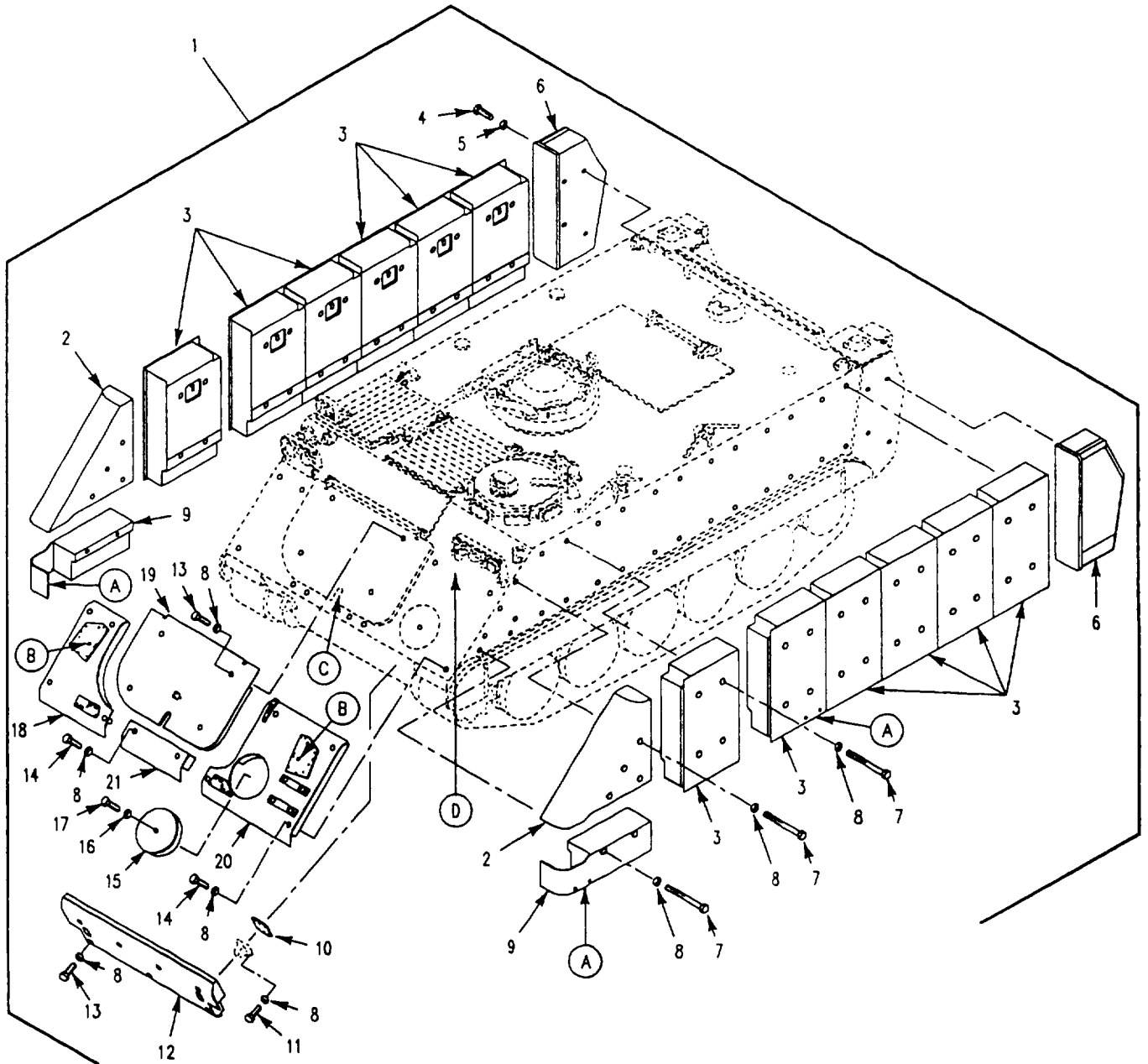

Figure 371. Armor Kit (57K0429)
(M113A3)

SECTION II

TM 9-2350-277-24P

(1) ITEM NO	(2) SMR	(3) NSN	(4) CAGE	(5) PART NUMBER	(6) DESCRIPTION AND USABLE ON CODE (UOC)	(7) QTY
GROUP 3307 SPECIAL PURPOSE KITS CONTINUED FIG. 371 ARMOR KIT (57K0429) (M113A3)						
1	PDFZZ		19207	57K0429	KIT,ARMOR..... UOC:APC,	1
2	PAOZZ	2510-01-498-1493	19207	12350240-1	.PANEL, BODY, VEHICU LEFT SIDE..... UOC:APC,	1
2	PAOZZ	2510-01-498-1497	19207	12350240-2	.PANEL, BODY, VEHICU RIGHT SIDE.... UOC:APC,	1
3	PAOZZ		19207	12354758	.PANEL, BODY, VEHICU..... UOC:APC,	12
4	PAOZZ	5305-00-926-5589	80204	B1821BH063C138N	.SCREW,CAP,HEXAGON H..... UOC:APC,	8
5	PAOZZ	5310-00-003-9174	96906	MS27183-21	.WASHER,FLAT..... UOC:APC,	8
6	PAOOO	2540-01-497-9172	19207	12369679-1	.BOX, ACCESSORIES ST RIGHT SIDE, SEE FIG. 365..... UOC:APC,	1
6	PAOOO	2540-01-497-9178	19207	12369679-2	.BOX, ACCESSORIES ST LEFT SIDE, SEE FIG. 365..... UOC:APC,	1
7	PAOZZ	5305-01-497-3107	19207	12350244-1	.SCREW, CAP, HEXAGON..... UOC:APC,	60
8	PAOZZ	5310-00-866-4418	19200	10910174-7	.WASHER,FLAT..... UOC:APC,	93
9	PAOZZ		19207	12354757-1	.PANEL, BODY, VEHICU LEFT SIDE..... UOC:APC,	1
9	PAOZZ		19207	12354757-2	.PANEL, BODY, VEHICU RIGHT SIDE.... UOC:APC,	1
10	PAOZZ	5365-01-394-7279	19207	12354926	.SPACER, PLATE..... UOC:APC,	2
11	PAOZZ	5305-00-724-7224	80204	B1821BH063C250N	.SCREW,CAP,HEXAGON H..... UOC:APC,	12
12	PAOZZ		19207	12358342	.PANEL, BODY, VEHICU..... UOC:APC,	1
13	PAOZZ	5305-00-724-7263	80204	B1821BH063C425N	.SCREW,CAP,HEXAGON H..... UOC:APC,	11
14	PAOZZ	5305-00-732-9207	80204	B1821BH063C550N	.SCREW,CAP,HEXAGON H..... UOC:APC,	10
15	PAOZZ	5340-01-395-0124	19207	12358347	.COVER, ACCESS..... UOC:APC,	1
16	PAOZZ	5310-01-147-5859	19200	10910174-40	.WASHER,FLAT..... UOC:APC,	1
17	PAOZZ	5305-00-719-5275	96906	MS90727-128	.SCREW,CAP,HEXAGON H..... UOC:APC,	1
18	AOOOO		19207	12358351	.ARMOR PANEL,FRONT R SEE FIG. 367.. UOC:APC,	1
19	AOOOO		19200	12358350	.ARMOR PANEL,POWER P SEE FIG. 368.. UOC:APC,	1
20	AOOOO		19207	12358352	.ARMOR PANEL,FRONT L SEE FIG. 366.. UOC:APC,	1
21	PAOZZ		19207	12358345	.PANEL, BODY, VEHICU..... UOC:APC,	1
22	PAOZZ	5310-00-984-3806	96906	MS51922-9	.NUT,SELF-LOCKING,HE..... UOC:APC,	6
23	PAOZZ	5310-00-167-0767	88044	AN970-5	.WASHER,FLAT..... UOC:APC,	6
24	PAOZZ	5310-00-087-7493	96906	MS27183-13	.WASHER,FLAT..... UOC:APC,	6
25	PAOZZ	5305-00-226-4831	80204	B1821BH031C150N	.SCREW,CAP,HEXAGON H..... UOC:APC,	6

SECTION II

TM 9-2350-277-24P

(1) ITEM NO	(2) SMR	(3) NSN	(4) CAGE	(5) PART NUMBER	(6) DESCRIPTION AND USABLE ON CODE (UOC)	(7) QTY
26	PAOZZ	2590-01-237-2944	19207	12359136	.STEP,CABLE..... UOC:APC,	3
27	PAOZZ	6150-01-395-2541	19207	12354905	.CABLE ASSEMBLY,SPEC..... UOC:APC,	2
28	PAOZA	5935-00-878-6085	96906	MS3101R14S-7P	..CONNECTOR,PLUG,ELEC..... UOC:APC,	1
29	MOOZZ		81349	M13486/1-3	..WIRE,ELECTRICAL MAKE FROM WIRE, 81349, M13486/1-3..... UOC:APC,	1
30	PAOZZ	5935-00-805-4991	96906	MS3106R14S-7S	..CONNECTOR,PLUG,ELEC..... UOC:APC,	1
31	XDOZZ	2510-01-381-8616	19207	12354964-1	.DOOR,HATCH,VEHICLE..... UOC:APC,	1
32	PAOZZ	5305-00-068-0510	80204	B1821BH038C100N	.SCREW,CAP,HEXAGON H..... UOC:APC,	4
33	PAOZZ	5310-00-595-7237	96906	MS35333-42	.WASHER,LOCK..... UOC:APC,	2
34	PAOZZ	5310-00-080-6004	96906	MS27183-14	.WASHER,FLAT..... UOC:APC,	2
35	PAOZZ	5315-00-236-8359	96906	MS24665-370	.PIN,COTTER..... UOC:APC,	1

END OF FIGURE

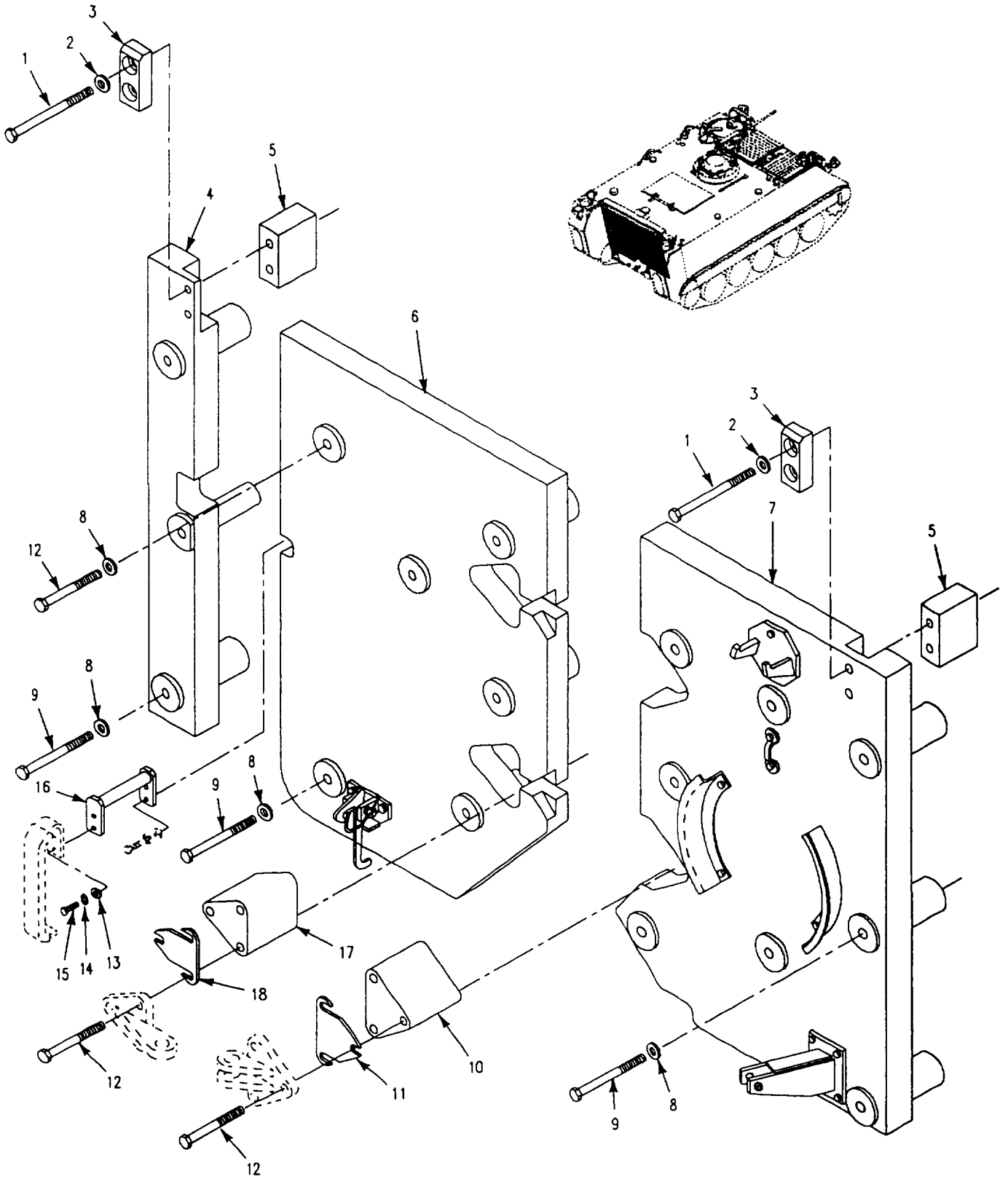

Figure 372. Armor Kit (57K0429)
(M113A3)

SECTION II

TM 9-2350-277-24P

(1) ITEM NO	(2) SMR	(3) NSN	(4) CAGE	(5) PART NUMBER	(6) DESCRIPTION AND USABLE ON CODE (UOC)	(7) QTY
					GROUP 3307 SPECIAL PURPOSE KITS CONTINUED FIG. 372 ARMOR KIT (57K0429) (M113A3)	
1	PAOZZ	5305-00-732-9207	80204	B1821BH063C550N	SCREW,CAP,HEXAGON H..... UOC:APC,	4
2	PAOZZ	5310-00-866-4418	19200	10910174-7	WASHER,FLAT..... UOC:APC,	4
3	PAOZZ	2590-01-499-5922	19207	12354893	PAD, CUSHIONING..... UOC:APC,	2
4	PAOZZ		19207	12354781	ARMOR PLATE..... UOC:APC,	1
5	PAOZZ	5340-01-395-0125	19207	12350160	BRACKET, MOUNTING..... UOC:APC,	2
6	A0000		19207	12358349	ARMOR PANEL,BRACKET SEE FIG. 370... UOC:APC,	1
7	A0000		19207	12358348	ARMOR PANEL,BRACKET SEE FIG. 369... UOC:APC,	1
8	PAOZZ	5310-01-104-9035	19204	10910174-38	WASHER,FLAT..... UOC:APC,	18
9	PAOZZ	5305-01-498-3593	19207	12350244-3	SCREW, CAP, HEXAGON..... UOC:APC,	16
10	PAOZZ		19207	12350167	SPACER,PLATE,RAMP H..... UOC:APC,	2
11	PAOZZ	5365-01-263-2803	19207	12354853	SPACER,PLATE..... UOC:APC,	2
12	PAOZZ	5305-01-498-8218	19207	12350244-2	SCREW, CAP, HEXAGON..... UOC:APC,	13
13	PAOZZ	5310-00-080-6004	96906	MS27183-14	WASHER,FLAT..... UOC:APC,	2
14	PAOZZ	5310-00-595-7237	96906	MS35333-42	WASHER,LOCK..... UOC:APC,	2
15	PAOZZ	5305-00-068-0510	80204	B1821BH038C100N	SCREW,CAP,HEXAGON H..... UOC:APC,	2
16	PAOZZ	5340-01-395-0122	19207	12354964-2	HANDLE, EXTENSION..... UOC:APC,	1
17	PAOZZ	5365-01-394-7277	19207	12350168	SPACER, PLATE..... UOC:APC,	2
18	PAOZZ	5365-01-263-4355	19207	12354852	SPACER,PLATE..... UOC:APC,	2

END OF FIGURE

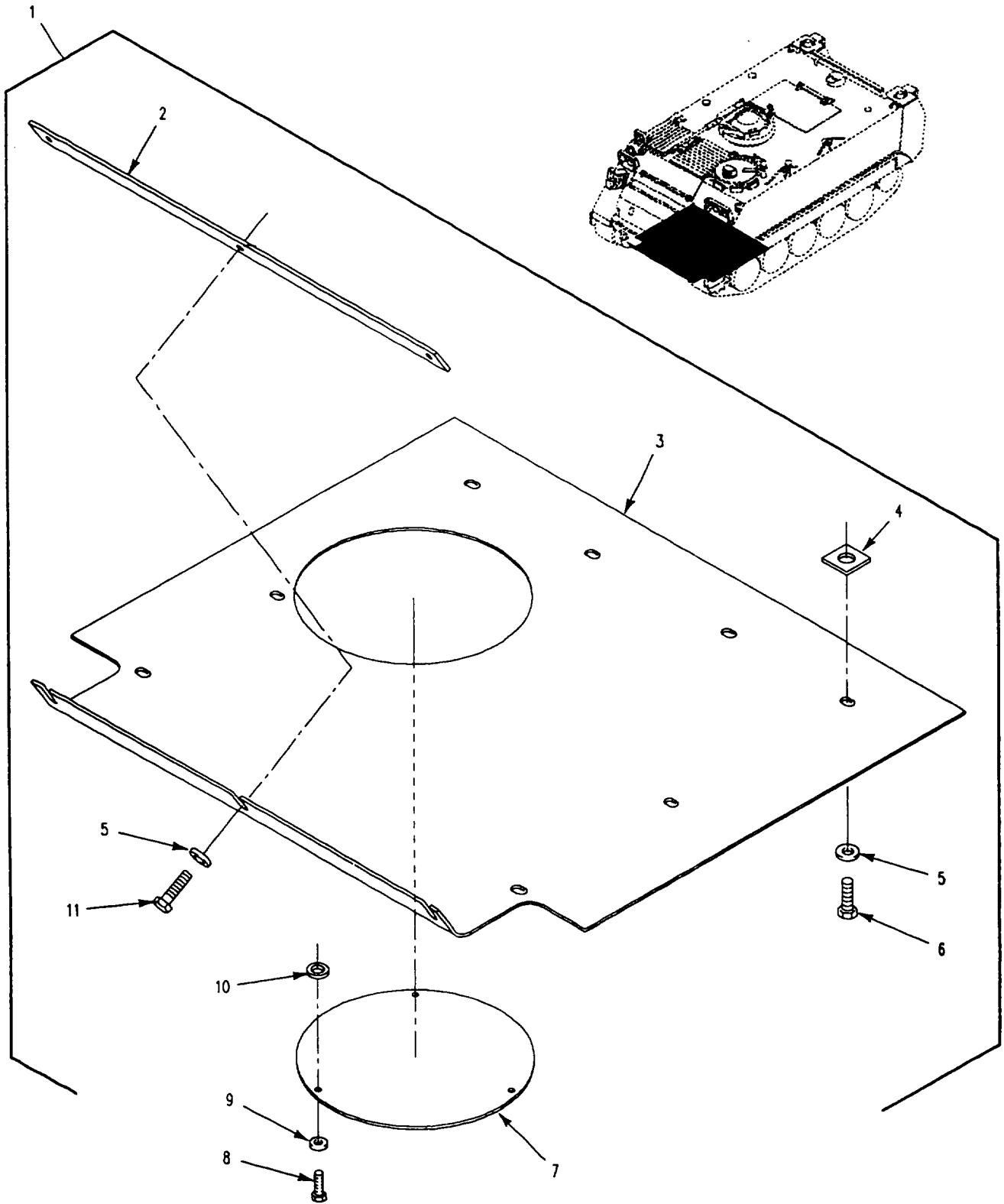

Figure 373. Mine Armor Kit (57K0432)
(M113A3)

SECTION II

TM 9-2350-277-24P
C01

(1) ITEM NO	(2) SMR	(3) NSN	(4) CAGE	(5) PART NUMBER	(6) DESCRIPTION AND USABLE ON CODE (UOC)	(7) QTY
GROUP 3307 SPECIAL PURPOSE KITS CONTINUED FIG. 373 MINE ARMOR KIT (57K0432) (M113A3)						
1	PAOZZ	2540-01-498-9827	19207	57K0432	MINE ARMOR KIT.....	1
2	PAOZZ	5365-01-394-7282	19207	12354641	UOC:APC, .SPACER,PLATE.....	1
3	PAOZZ	5340-01-395-0127	19207	12350157	UOC:APC, .PLATE,MOUNTING.....	1
4	PAOZZ	5365-01-394-4457	19207	12297507	UOC:APC, .SPACER,PLATE.....	8
5	PAOZZ	5310-01-104-9035	19204	10910174-38	UOC:APC, .WASHER,FLAT.....	11
6	PAOZZ	5305-00-724-7220	80204	B1821BH063C150N	UOC:APC, .SCREW,CAP,HEXAGON H.....	8
7	PAOZZ	5340-01-395-0128	19207	12354639	UOC:APC, .COVER,ACCESS.....	1
8	PAOZZ	5305-00-719-5221	96906	MS90727-113	UOC:APC, .SCREW,CAP,HEXAGON H.....	3
9	PAOZZ	5310-00-927-9400	19200	10910174-30	UOC:APC, .WASHER,FLAT.....	2
10	PAOZZ	5365-01-497-3500	19207	12364649-2	UOC:APC, .SPACER,RING.....	3
11	PAOZZ	5305-00-724-7221	80204	B1821BH063C175N	UOC:APC, .SCREW,CAP,HEXAGON H.....	3

END OF FIGURE

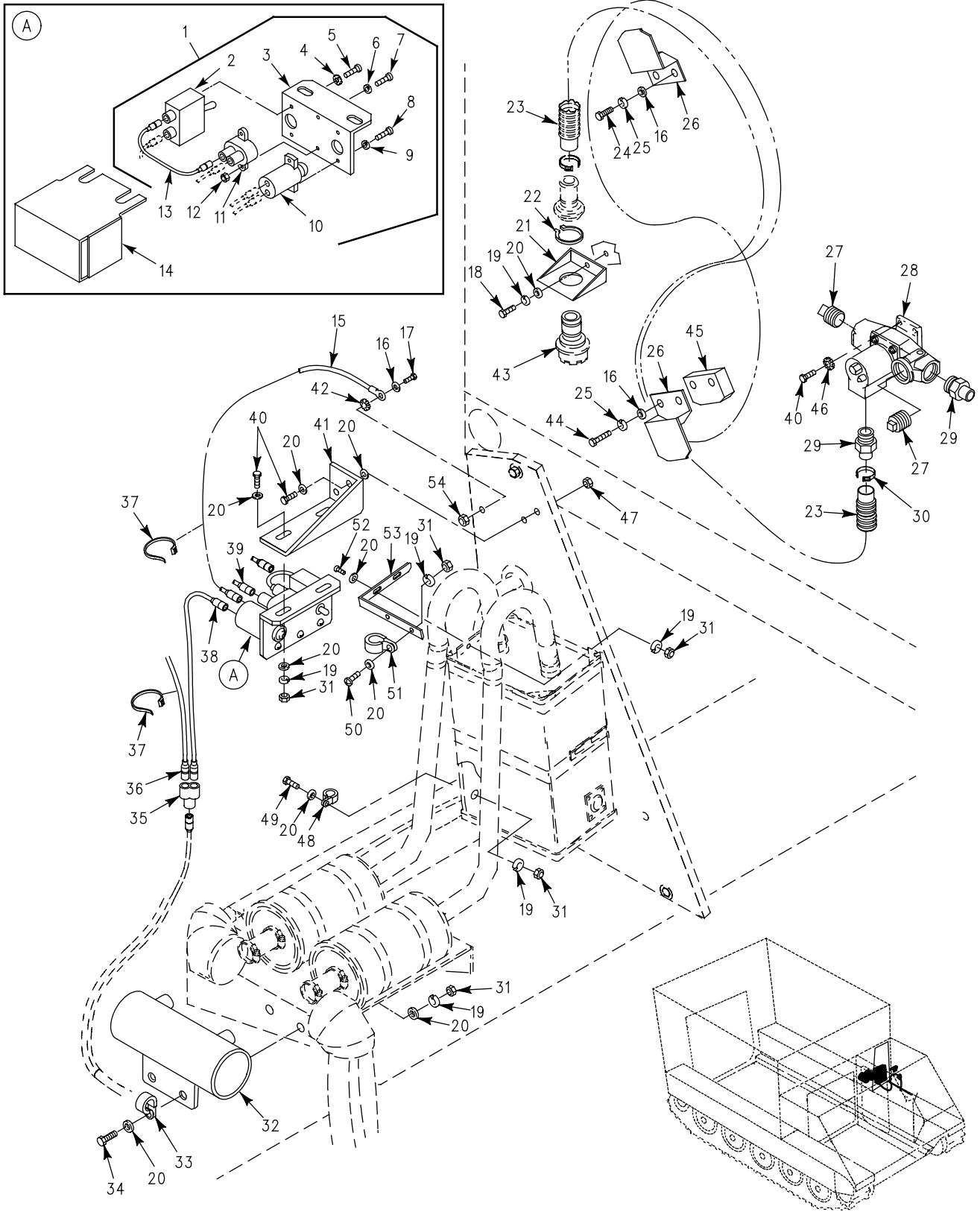

Figure 374. NBC Kit
(M577A3)

SECTION II

TM 9-2350-277-24P
C01

(1) ITEM NO	(2) SMR	(3) NSN	(4) CAGE	(5) PART NUMBER	(6) DESCRIPTION AND USABLE ON CODE (UOC)	(7) QTY
GROUP 3307 SPECIAL PURPOSE KITS CONTINUED FIG. 374 NBC KIT (M577A3)						
1	PFOFF	5998-01-396-9716	19207	12382104	SWITCH BOX ASSY.....	1
2	PAOZZ	5930-00-296-6318	96906	MS39061-1	UOC:AP5, .SWITCH,TOGGLE USED WHEN NBC KIT NOT INSTALLED.....	1
3	PAOZZ	2510-01-496-7658	19207	12381974	UOC:AP5, .PANEL,CONTROL VEH.....	1
4	PAOZZ	5310-00-596-7693	96906	MS35335-31	UOC:AP5, .WASHER,LOCK USED WHEN NBC KIT NOT INSTALLED.....	2
5	PAOZZ	5305-00-984-6192	80205	MS35206-244	UOC:AP5, .SCREW,MACHINE USED WHEN NBC KIT NOT INSTALLED.....	2
6	PAOZZ	5310-00-045-3299	96906	MS35338-42	UOC:AP5, .WASHER,LOCK USED WHEN NBC KIT NOT INSTALLED.....	2
7	PAOZZ	5305-00-984-6195	96906	MS35206-247	UOC:AP5, .SCREW,MACHINE USED WHEN NBC KIT NOT INSTALLED.....	2
8	PAOZZ	5305-00-984-6189	96906	MS35206-241	UOC:AP5, .SCREW,MACHINE USED WHEN NBC KIT NOT INSTALLED.....	2
9	PAOZZ	5310-00-559-0070	96906	MS35333-38	UOC:AP5, .WASHER,LOCK USED WHEN NBC KIT NOT INSTALLED.....	2
10	PAOZZ	6210-00-761-1756	19207	8729064	UOC:AP5, .LIGHT,INDICATOR USED WHEN NBC KIT NOT INSTALLED.....	1
11	PAOZZ	5925-01-430-2318	58536	AA55571/01-001	UOC:AP5, .CIRCUIT BREAKER USED WHEN NBC KIT NOT INSTALLED.....	1
12	PAOZZ	5310-00-934-9757	96906	MS35649-282	UOC:AP5, .NUT,PLAIN,HEXAGON USED WHEN NBC KIT NOT INSTALLED.....	2
13	PAOZZ	6150-01-509-2428	19207	12381952-8	UOC:AP5, .LEAD,ELECTRICAL USED WHEN NBC KIT NOT INSTALLED.....	1
14	PAOZZ	5340-01-451-6838	19207	12381983	UOC:AP5, COVER,ACCESS.....	1
15	PAOZZ		19207	11678193-1	UOC:AP5, LEAD,ELECTRICAL.....	1
16	PAOZZ	5310-00-080-6004	96906	MS27183-14	UOC:AP5, WASHER,FLAT USED WHEN NBC KIT NOT INSTALLED.....	5
17	PAOZZ	5305-00-543-2419	80204	B1821BH038C113N	UOC:AP5, SCREW,CAP,HEXAGON H USED WHEN NBC KIT NOT INSTALLED.....	1
18	PAOZZ	5305-00-068-0508	80204	B1821BH025C075N	UOC:AP5, SCREW,CAP,HEXAGON H.....	1
19	PAOZZ	5310-00-582-5965	96906	MS35338-44	UOC:AP5, WASHER,LOCK.....	10
20	PAOZZ	5310-00-809-4058	96906	MS27183-10	UOC:AP5, WASHER,FLAT.....	18
21	PAOZZ	5340-00-595-5208	81361	B5-19-1831	UOC:AP5, BRACKET,ANGLE.....	1
22	PAOZZ		05047	R271NAA087NN519N NQA1	UOC:AP5, RING.....	1
23	PAOZZ	4720-00-004-8248	81361	C5-19-1893-10	UOC:AP5, HOSE,AIR DUCT USED WHEN NBC KIT NOT INSTALLED.....	1

SECTION II

TM 9-2350-277-24P
C01

(1) ITEM NO	(2) SMR	(3) NSN	(4) CAGE	(5) PART NUMBER	(6) DESCRIPTION AND USABLE ON CODE (UOC)	(7) QTY
24	PAOZZ	5305-00-068-0510	80204	B1821BH038C100N	SCREW,CAP,HEXAGON H.....	2
25	PAOZZ	5310-00-637-9541	96906	MS35338-46	UOC:AP5, WASHER,LOCK.....	8
26	PAOZZ	5340-01-395-5870	19207	12314006	UOC:AP5, BRACKET, MOUNTING USED WHEN NBC KIT NOT INSTALLED.....	2
27	PAOZZ	4730-00-640-5852	96906	MS27769-7	UOC:AP5, PLUG,PIPE.....	2
28	PAOZZ	4240-00-807-6856	81361	E5-19-1782	UOC:AP5, HEATER,AIR,ELECTRIC.....	1
29	PAOZZ	4730-00-808-5089	81361	B5-19-1676-2	UOC:AP5, ADAPTER,STRAIGHT,PI.....	2
30	PAOZZ		81349	J1508TYFSIZE16	UOC:AP5, CLAMP.....	1
31	PAOZZ	5310-00-997-1888	96906	MS35649-2252	UOC:AP5, NUT,PLAIN,HEXAGON USED WHEN NBC KIT NOT INSTALLED.....	8
32	PAOZZ	2990-01-396-4986	19207	12382082	UOC:AP5, MANIFOLD, INTAKE.....	1
33	PAOZZ	5340-00-119-4706	80205	NAS1715D8NH	UOC:AP5, CLAMP,LOOP.....	1
34	PAOZZ	5305-00-225-3843	80204	B1821BH025C100N	UOC:AP5, SCREW,CAP,HEXAGON H USED WHEN NBC KIT NOT INSTALLED.....	2
35	PAOZZ	5935-00-900-6281	96906	MS27147-1	UOC:AP5, ADAPTER,CONNECTOR.....	1
36	PAOZZ	6150-01-506-7731	19207	12381952-14	UOC:AP5, LEAD,ELECTRICAL.....	1
37	PAOZZ	5975-00-570-9598	96906	MS3367-7-9	UOC:AP5, STRAP,TIEDOWN,ELECT.....	V
38	PAOZZ	6150-01-506-7726	19207	12381952-13	UOC:AP5, LEAD.ELECTRICAL.....	1
39	PAOZZ	6150-01-395-2554	19207	12381952-11	UOC:AP5, LEAD, ELECTRICAL.....	1
40	PAOZZ	5305-00-071-2505	80204	B1821BH025C088N	UOC:AP5, SCREW,CAP,HEXAGON H.....	8
41	PAOZZ	5340-01-395-1413	19207	12381984	UOC:AP5, BRACKET, ANGLE.....	1
42	PAOZZ	5310-00-627-6128	96906	MS35335-35	UOC:AP5, WASHER,LOCK USED WHEN NBC KIT NOT INSTALLED.....	1
43	PAOZA	4240-00-007-9453	81361	B5-19-1829	UOC:AP5, CONNECTOR,ORIFICE A.....	1
44	PAOZZ	5305-00-782-9489	80204	B1821BH038C200N	UOC:AP5, SCREW,CAP,HEXAGON H.....	2
45	PAOZZ	5340-01-451-6839	19207	12349585-2	UOC:AP5, PLATE,MOUNTING.....	1
46	PAOZZ	5310-00-209-0786	96906	MS35335-33	UOC:AP5, WASHER,LOCK.....	4
47	PAOZZ	5310-01-505-0247	81349	M45913/1-4CG5Z	UOC:AP5, NUT,SELF-LOCKING,H.....	2
48	PAOZZ	5340-00-119-4703	96906	MS9352-03	UOC:AP5, CLAMP,LOOP.....	1
49	PAOZZ	5305-00-988-1722	96906	MS35206-278	UOC:AP5, SCREW,MACHINE USED WHEN NBC KIT NOT INSTALLED.....	1
50	PAOZZ	5305-00-068-7837	80204	B1821BH025C063N	UOC:AP5, SCREW,CAP,HEXAGON H.....	2
51	PAOZZ	5340-00-005-0539	96906	MS9352-25	UOC:AP5, CLAMP,LOOP USED WHEN NBC KIT NOT INSTALLED.....	2
52	PAOZZ	5305-00-988-1724	96906	MS35206-280	UOC:AP5, SCREW,MACHINE.....	2
53	PAOZZ	5340-01-395-1414	19207	12382089	UOC:AP5, BRACKET, MOUNTING.....	1
54	PAOZZ	5310-01-505-0247	81349	M45913/1-4CG5Z	UOC:AP5, NUT,SELF-LOCKING,H.....	1

END OF FIGURE

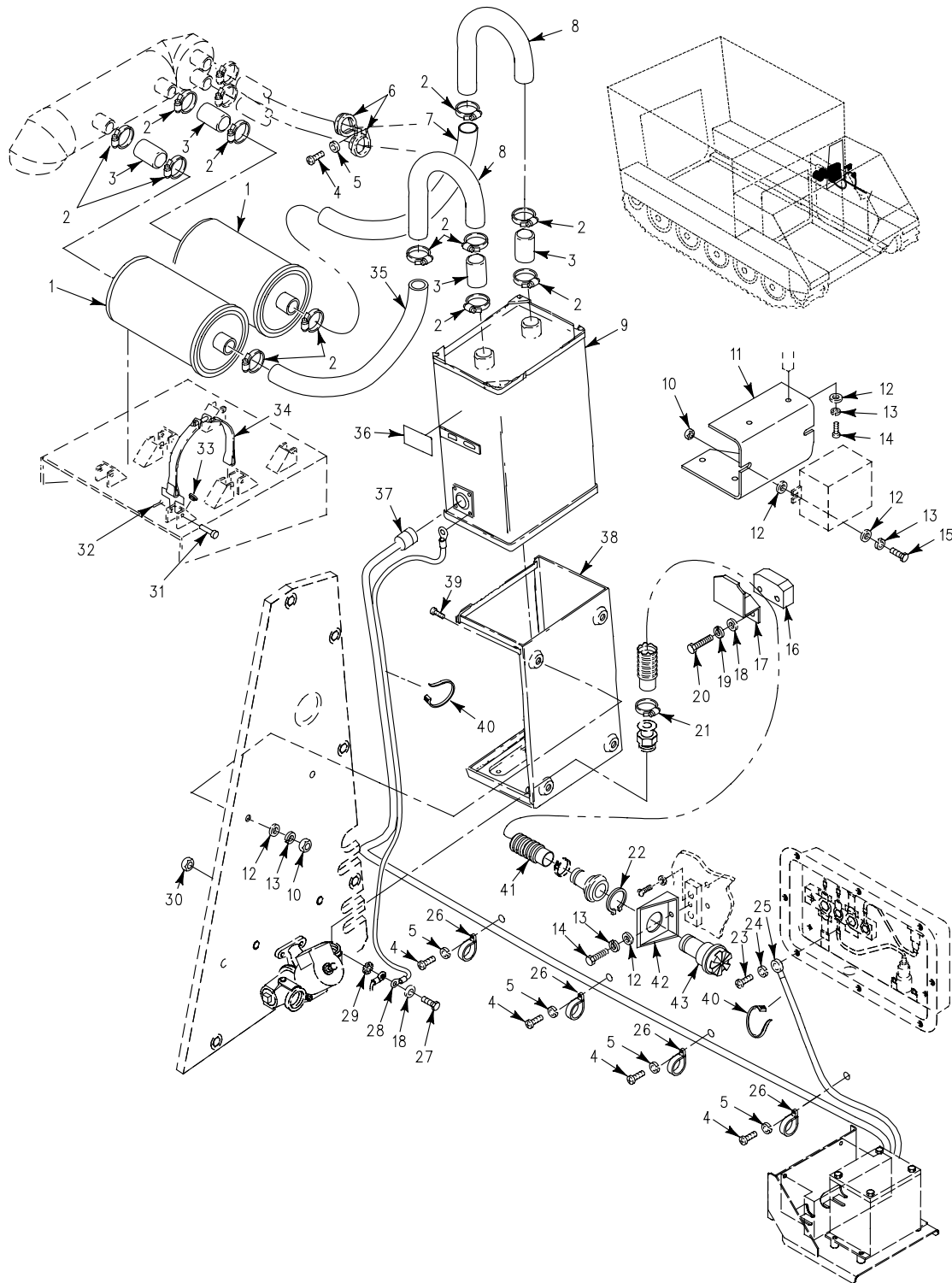

Figure 375. NBC Kit
(M577A3)

SECTION II

TM 9-2350-277-24P
C01

(1) ITEM NO	(2) SMR	(3) NSN	(4) CAGE	(5) PART NUMBER	(6) DESCRIPTION AND USABLE ON CODE (UOC)	(7) QTY
					GROUP 3307 SPECIAL PURPOSE KITS CONTINUED FIG. 375 NBC KIT (M577A3)	
1	PAOZZ	4240-00-828-3952	81361	D5-19-2350	FILTER,GAS.....	2
2	PAOZZ	4730-01-506-7564	81349	J1508TYFSIZE20	UOC:AP5, CLAMP.....	12
3	PAOZZ	4720-01-506-5016	19207	12382105-13	UOC:AP5, HOSE, NONMETALLIC.....	4
4	PAOZZ	5305-00-984-6211	96906	MS35206-264	UOC:AP5, SCREW, MACHINE.....	5
5	PAOZZ	5310-00-045-3296	96906	MS35338-43	UOC:AP5, WASHER, LOCK.....	5
6	PAOZZ	5340-00-664-8165	96906	MS21919WDG22	UOC:AP5, CLAMP, LOOP.....	2
7	PAOZZ	4720-01-395-8777	19207	12382105-2	UOC:AP5, HOSE, NONMETALLIC.....	1
8	PAOZZ	4710-01-395-7295	19207	12314008	UOC:AP5, TUBE, BENT, METALLI.....	2
9	PAOZA	4240-01-026-3112	81361	D5-19-2353	UOC:AP5, PRECLEANER AND PART.....	1
10	PAOZZ	5310-00-997-1888	96906	MS35649-2252	UOC:AP5, NUT, PLAIN, HEXAGON.....	6
11	PAOZZ		19207	12474807	UOC:AP5, BRACKET.....	1
12	PAOZZ	5310-00-809-4058	96906	MS27183-10	UOC:AP5, WASHER, FLAT.....	14
13	PAOZZ	5310-00-582-5965	96906	MS35338-44	UOC:AP5, WASHER, LOCK.....	12
14	PAOZZ	5305-00-068-0508	80204	B1821BH025C075N	UOC:AP5, SCREW, CAP, HEXAGON H.....	6
15	PAOZZ	5305-00-225-3842	80204	B1821BH025C113N	UOC:AP5, SCREW, CAP HAXAGON H.....	2
16	PAOZZ	5340-01-451-6839	19207	12349585-2	UOC:AP5, PLATE, MOUNTING.....	1
17	PAOZZ	5340-01-395-5870	19207	12314006	UOC:AP5, BRACKET, MOUNTING.....	1
18	PAOZZ	5310-00-080-6004	96906	MS27183-14	UOC:AP5, WASHER, FLAT.....	3
19	PAOZZ	5310-00-637-9541	96906	MS35338-46	UOC:AP5, WASHER, LOCK.....	2
20	PAOZZ	5305-00-782-9489	80204	B1821BH038C200N	UOC:AP5, SCREW, CAP, HEXAGON H.....	2
21	PAOZZ		81349	J1508TYFSIZE16	UOC:AP5, CLAMP.....	1
22	PAOZZ		05047	R271NAA087NN519N NQA1	UOC:AP5, RING.....	4
23	PAOZZ	5305-00-688-2111	80204	B1821BH038C138N	UOC:AP5, SCREW, CAP, HEXAGON H.....	1
24	PAOZZ	5310-00-061-1258	96906	MS45904-76	UOC:AP5, WASHER, LOCK.....	1
25	PAOZZ	6150-01-396-0903	19207	12382031	UOC:AP5, LEAD, ELECTRICAL.....	1
26	PAOZZ	5340-00-286-9424	96906	MS21919WDG14	UOC:AP5, CLAMP, LOOP.....	4
27	PAOZZ	5305-00-543-2419	80204	B1821BH038C113N	UOC:AP5, SCREW, CAP, HEXAGON H.....	1
28	PAOZZ	6150-01-505-8882	81349	M83413/8-A023AE	UOC:AP5, LEAD, ELECTRICAL.....	1
29	PAOZZ	5310-00-627-6128	96906	MS35335-35	UOC:AP5, WASHER, LOCK.....	1
30	PAOZZ	5310-01-505-0245	81349	M45913/1-6CG5Z	UOC:AP5, NUT, SELF-LOCKING, HE.....	1

SECTION II

TM 9-2350-277-24P
C01

(1) ITEM NO	(2) SMR	(3) NSN	(4) CAGE	(5) PART NUMBER	(6) DESCRIPTION AND USABLE ON CODE (UOC)	(7) QTY
31	PAOZZ	5315-00-811-9105	96906	MS20392-3C41	PIN, STRAIGHT, HEADED..... UOC:AP5,	8
32	PAOZZ	5315-00-839-2325	96906	MS24665-132	PIN, COTTER..... UOC:AP5,	8
33	PAOZZ	5365-00-075-9138	19207	8731984	BUSHING, NONMETALLIC..... UOC:AP5,	8
34	PAOZZ	4210-00-885-5724	19207	8763311	BRACKET, FIRE EXTING..... UOC:AP5,	4
35	PAOZZ	4720-01-453-1291	19207	12382105-11	HOSE..... UOC:AP5,	1
36	PAOZZ	7690-01-460-9612	19207	12381999	MARKER, WARNING NBC..... UOC:AP5,	1
37	PAOZZ	6150-01-505-7144	19207	12381975-12	CABLE ASSEMBLY SEE FIG. 377..... UOC:AP5,	1
38	PAOZZ	4240-00-565-6059	81361	D5-19-1754	FRAME ASSEMBLY..... UOC:AP5,	1
39	PAOZZ	5305-00-988-1722	96906	MS35206-278	SCREW, MACHINE..... UOC:AP5,	4
40	PAOZZ	5975-00-570-9598	96906	MS3367-7-9	STRAP, TIEDOWN, ELECT..... UOC:AP5,	V
41	PAOZZ	4720-00-004-8248	81361	C5-19-1893-10	HOSE, AIR DUCT..... UOC:AP5,	1
42	PAOZZ	5340-00-595-5208	81361	B5-19-1831	BRACKET, ANGLE..... UOC:AP5,	4
43	PAOZA	4240-00-007-9453	81361	B5-19-1829	CONNECTOR, ORIFICE A..... UOC:AP5,	4

END OF FIGURE

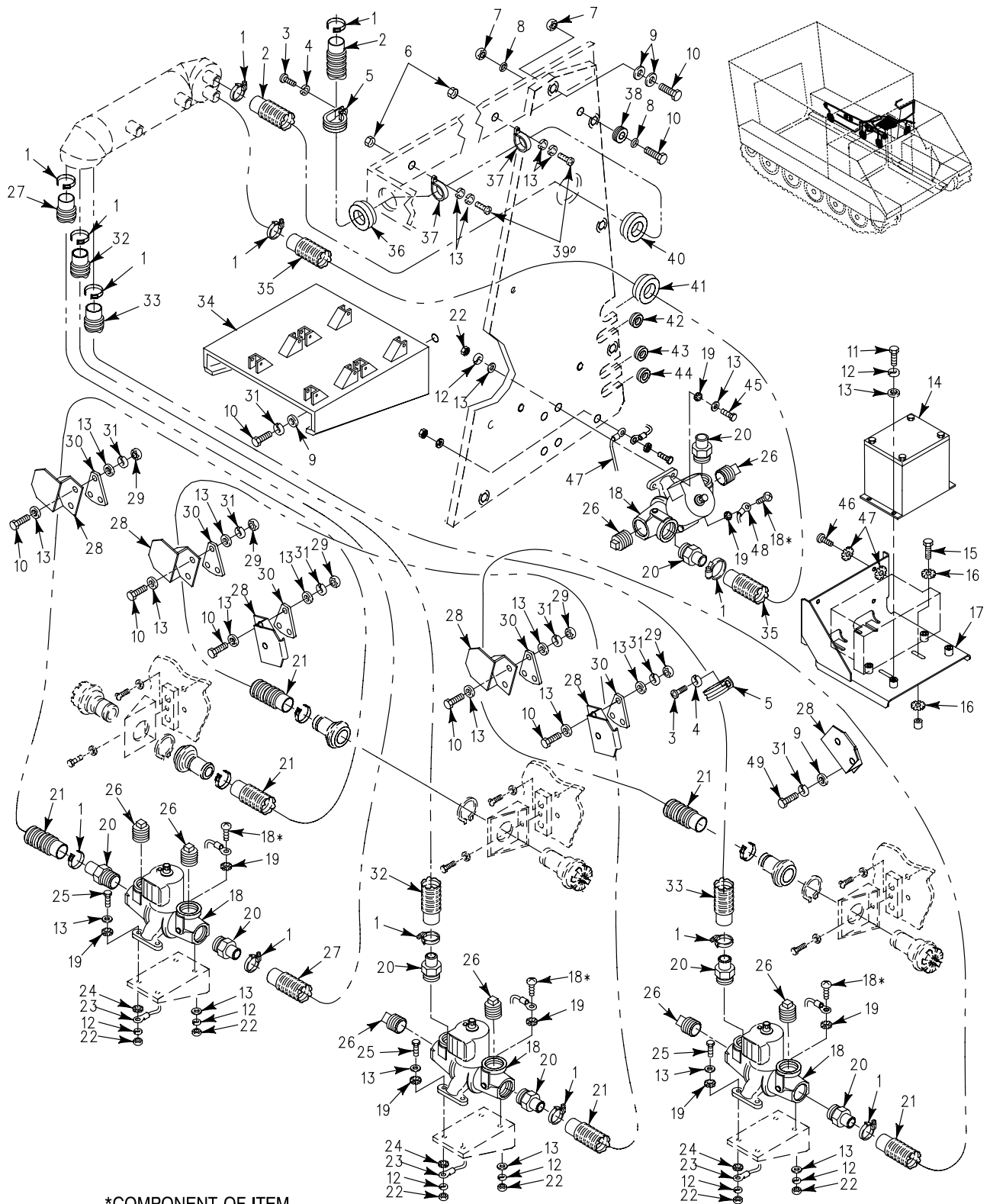

Figure 376. NBC Kit
(M577A3)

SECTION II

TM 9-2350-277-24P

(1) ITEM NO	(2) SMR	(3) NSN	(4) CAGE	(5) PART NUMBER	(6) DESCRIPTION AND USABLE ON CODE (UOC)	(7) QTY
GROUP 3307 SPECIAL PURPOSE KITS CONTINUED FIG. 376 NBC KIT (M577A3)						
1	PAOZZ		81349	J1508TYFSIZE16	CLAMP..... UOC:AP5,	10
2	PAOZZ		19207	12382029-16	HOSE, NONMETALLIC..... UOC:AP5,	1
3	PAOZZ	5305-00-984-6211	96906	MS35206-264	SCREW, MACHINE..... UOC:AP5,	2
4	PAOZZ	5310-00-045-3296	96906	MS35338-43	WASHER, LOCK..... UOC:AP5,	2
5	PAOZZ	5340-00-664-8165	96906	MS21919WDG22	CLAMP, LOOP..... UOC:AP5,	2
6	PAOZZ		81349	M45913/1-4CG5Z	NUT, SELF-LOCKING, H..... UOC:AP5,	2
7	PAOZZ		81349	M45913/1-6CG5Z	NUT, SELF-LOCKING, HE..... UOC:AP5,	5
8	PAOZZ	5310-00-167-0821	88044	AN960-616	WASHER, FLAT..... UOC:AP5,	2
9	PAOZZ	5310-00-080-6004	96906	MS27183-14	WASHER, FLAT..... UOC:AP5,	64
10	PAOZZ	5305-00-543-2419	80204	B1821BH038C113N	SCREW, CAP, HEXAGON H..... UOC:AP5,	24
11	PAOZZ	5305-00-071-2505	80204	B1821BH025C088N	SCREW, CAP, HEXAGON H..... UOC:AP5,	4
12	PAOZZ	5310-00-582-5965	96906	MS35338-44	WASHER, LOCK..... UOC:AP5,	20
13	PAOZZ	5310-00-809-4058	96906	MS27183-10	WASHER, FLAT..... UOC:AP5,	37
14	PAOZZ	5925-01-396-2952	19207	12381978	CIRCUIT BREAKER BOX..... UOC:AP5,	1
15	PAOZZ	5305-00-068-7837	80204	B1821BH025C063N	SCREW, CAP, HEXAGON H..... UOC:AP5,	4
16	PAOZZ	5310-00-067-6357	96906	MS45904-69	WASHER, LOCK..... UOC:AP5,	8
17	PAOZZ		19207	12461086	BRACKET..... UOC:AP5,	1
18	PAOZZ	4240-00-807-6856	81361	E5-19-1782	HEATER, AIR, ELECTRIC..... UOC:AP5,	4
19	PAOZZ	5310-00-596-7691	96906	MS35335-32	WASHER, LOCK..... UOC:AP5,	3
20	PAOZZ	4730-00-808-5089	81361	B5-19-1676-2	ADAPTER, STRAIGHT, PI..... UOC:AP5,	8
21	PAOZZ	4720-00-004-8248	81361	C5-19-1893-10	HOSE, AIR DUCT..... UOC:AP5,	3
22	PAOZZ	5310-00-997-1888	96906	MS35649-2252	NUT, PLAIN, HEXAGON..... UOC:AP5,	16
23	PAOZZ		81349	M83413/8-A012BC	LEAD, ELECTRICAL..... UOC:AP5,	3
24	PAOZZ	5310-00-209-0786	96906	MS35335-33	WASHER, LOCK..... UOC:AP5,	3
25	PAOZZ	5305-00-225-3842	80204	B1821BH025C113N	SCREW, CAP HAXAGON H..... UOC:AP5,	12
26	PAOZZ	4730-00-640-5852	96906	MS27769-7	PLUG, PIPE..... UOC:AP5,	8
27	PAOZZ	4720-01-395-8778	19207	12382029-1	HOSE, NONMETALLIC..... UOC:AP5,	1
28	PAOZZ	5340-01-395-5870	19207	12314006	BRACKET, MOUNTING..... UOC:AP5,	6
29	PAOZZ	5310-00-056-3395	96906	MS35649-2382	NUT, PLAIN, HEXAGON..... UOC:AP5,	15
30	PAOZZ		19207	12461085	BRACKET..... UOC:AP5,	5

SECTION II

TM 9-2350-277-24P

(1) ITEM NO	(2) SMR	(3) NSN	(4) CAGE	(5) PART NUMBER	(6) DESCRIPTION AND USABLE ON CODE (UOC)	(7) QTY
31	PAOZZ	5310-00-637-9541	96906	MS35338-46	WASHER, LOCK..... UOC:AP5,	21
32	PAOZZ		19207	12382029-14	HOSE, NONMETALLIC..... UOC:AP5,	1
33	PAOZZ	4720-01-452-8573	19207	12382029-11	HOSE, NONMETALLIC..... UOC:AP5,	1
34	PAOZZ	5340-01-395-7672	19207	12382079	BRACKET, MOUNTING..... UOC:AP5,	1
35	PAOZZ		19207	12382029-15	HOSE, NONMETALLIC..... UOC:AP5,	1
36	PAOZZ	5325-01-473-3970	80205	NASN21266-3F	GROMMET, NONMETALLIC..... UOC:AP5,	1
37	PAOZZ	5325-01-051-1855	96906	MS9352-22	CLAMP, LOOP..... UOC:AP5,	2
38	PAOZZ	5325-00-795-0719	96906	MS35489-43	GROMMET, NONMETALLIC..... UOC:AP5,	1
39	PAOZZ	5305-00-068-0508	80204	B1821BH025C075N	SCREW, CAP, HEXAGON H..... UOC:AP5,	2
40	PAOZZ	5325-00-285-3345	96906	MS35489-56	GROMMET..... UOC:AP5,	1
41	PAOZZ	5325-00-174-9328	96906	MS35489-114	GROMMET, NONMETALLIC..... UOC:AP5,	1
42	PAOZZ	5325-00-285-8363	96906	MS35489-45	GROMMET, NONMETALLIC..... UOC:AP5,	1
43	PAOZZ	5325-00-185-0001	96906	MS35489-46	GROMMET, NONMETALLIC..... UOC:AP5,	1
44	PAOZZ	5325-00-171-6387	96906	MS35489-51	GROMMET, NONMETALLIC..... UOC:AP5,	1
45	PAOZZ	5305-00-225-3843	80204	B1821BH025C100N	SCREW, CAP, HEXAGON H..... UOC:AP5,	4
46	PAOZZ	5305-00-989-7435	96906	MS35207-264	SCREW, MACHINE..... UOC:AP5,	4
47	PAOZZ	5310-00-080-9786	96906	MS45904-60	WASHER, LOCK..... UOC:AP5,	8
48	PAOZZ		81349	M83413/8-A012BE	LEAD, ELECTRICAL..... UOC:AP5,	1
49	PAOZZ	5305-00-068-0510	80204	B1821BH038C100N	SCREW, CAP, HEXAGON H..... UOC:AP5,	2

END OF FIGURE

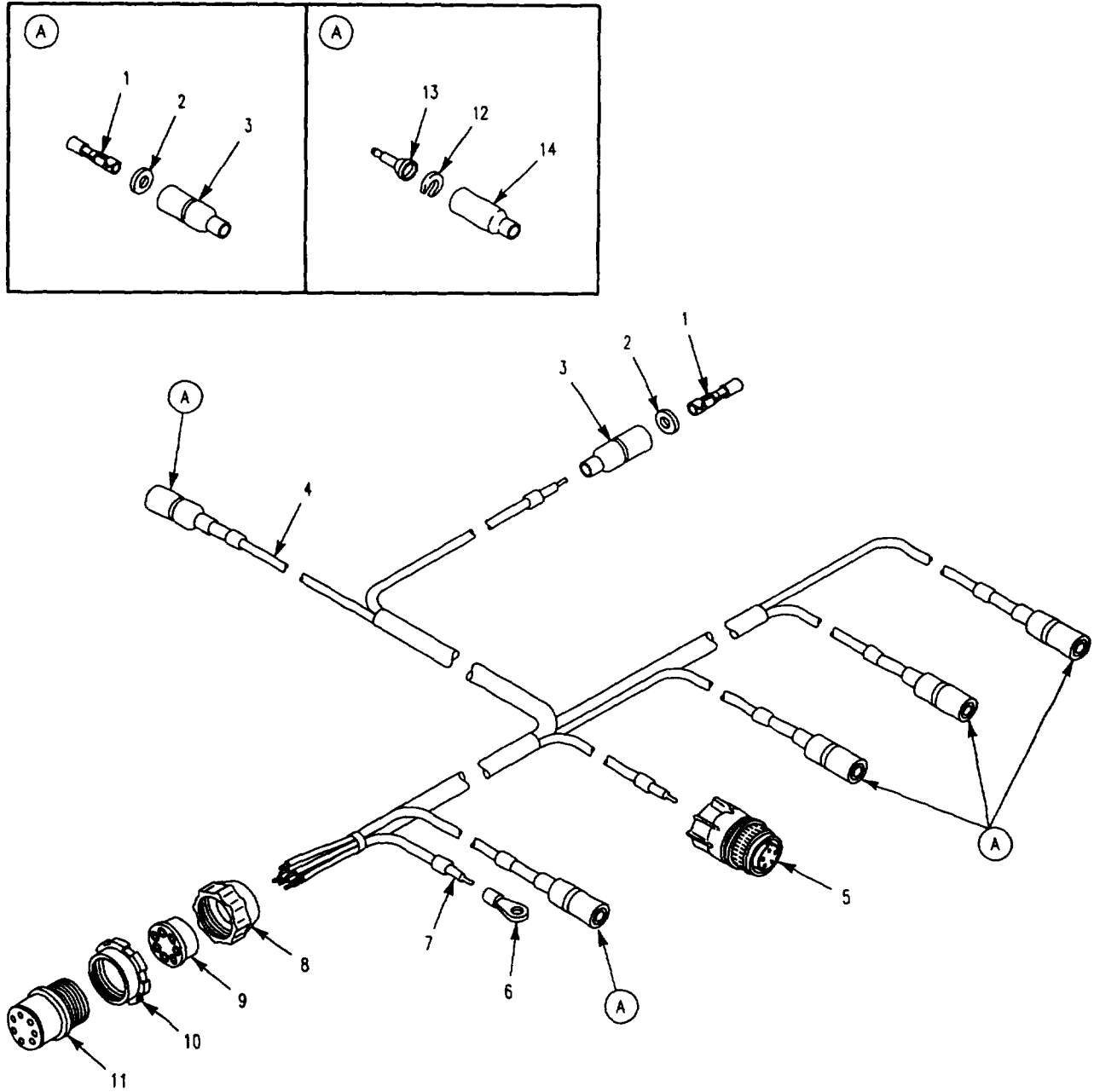

Figure 377. NBC Cable Assy
(M113A3, M113A3 AMB, M1059A3, M1068A3, M577A3)

SECTION II

TM 9-2350-277-24P

(1) ITEM NO	(2) SMR	(3) NSN	(4) CAGE	(5) PART NUMBER	(6) DESCRIPTION AND USABLE ON CODE (UOC)	(7) QTY
					GROUP 3307 SPECIAL PURPOSE KITS CONTINUED FIG. 377 NBC CABLE ASSEMBLY (M113A3,M113A3 AMB,M1059A3,M577A3, M1068A3)	
1	PAOZZ	5940-00-399-6676	19207	8338564	TERMINAL ASSEMBLY..... UOC:APC,AP6,	4
1	PAOZZ	5940-00-399-6676	19207	8338564	TERMINAL ASSEMBLY M113 AMB..... UOC:APC,AP5,	6
1	PAOZZ	5940-00-399-6676	19207	8338564	TERMINAL ASSEMBLY..... UOC:AP3,	5
2	PAOZZ	5310-00-298-8903	19207	8338570	WASHER,FLAT..... UOC:APC,AP6,	4
2	PAOZZ	5310-00-298-8903	19207	8338570	WASHER,FLAT M113 AMB..... UOC:APC,AP5,	6
2	PAOZZ	5310-00-298-8903	19207	8338570	WASHER,FLAT..... UOC:AP3,	5
3	PAOZZ	2590-00-695-9076	19207	8338569	SHELL,HEAD LIGHT CI..... UOC:APC,AP6,	4
3	PAOZZ	2590-00-695-9076	19207	8338569	SHELL,HEAD LIGHT CI M113 AMB..... UOC:APC,AP5,	6
3	PAOZZ	2590-00-695-9076	19207	8338569	SHELL,HEAD LIGHT CI..... UOC:AP3,	5
4	PAOZZ	6145-00-705-6678	81349	M13486/1-7	WIRE,ELECTRICAL..... UOC:APC,AP3,AP5,AP6,	V
5	PAOZZ	5935-01-147-0148	96906	MS3456W12-5S	CONNECTOR,PLUG,ELEC..... UOC:APC,AP3,AP5,AP6,	1
6	PAOZZ	5940-00-113-3145	96906	MS20659-163	TERMINAL,LUG..... UOC:APC,AP3,AP5,AP6,	1
7	PAOZZ	6145-01-341-9591	81349	M13486/1-4	WIRE,ELECTRICAL..... UOC:APC,AP3,AP5,AP6,	V
8	PAOZZ	5935-00-333-9414	19207	7723308	NUT,BUSHING RETAINE..... UOC:APC,AP3,AP5,AP6,	1
9	PAFZZ	5365-00-772-2322	19207	7722322	BUSHING,NONMETALLIC..... UOC:APC,AP3,AP5,AP6,	1
10	PAFZZ	5310-00-655-9860	19207	8701325	NUT,SLEEVE..... UOC:APC,AP3,AP5,AP6,	1
11	PAFZZ	5935-00-062-7450	77820	10-42622-23P	CONNECTOR,PLUG,ELEC..... UOC:APC,AP3,AP5,AP6,	1
12	PAOZZ	5310-00-595-7044	19207	8338573	WASHER,SLOTTED..... UOC:AP3,AP6,	1
13	PAOZA	5999-00-925-6495	96906	MS27148-1	CONTACT,ELECTRICAL..... UOC:AP3,AP6,	1
14	PAOZZ	5935-00-695-9077	19207	8338572	SHELL,ELECTRICAL CO..... UOC:AP3,AP6,	1

END OF FIGURE

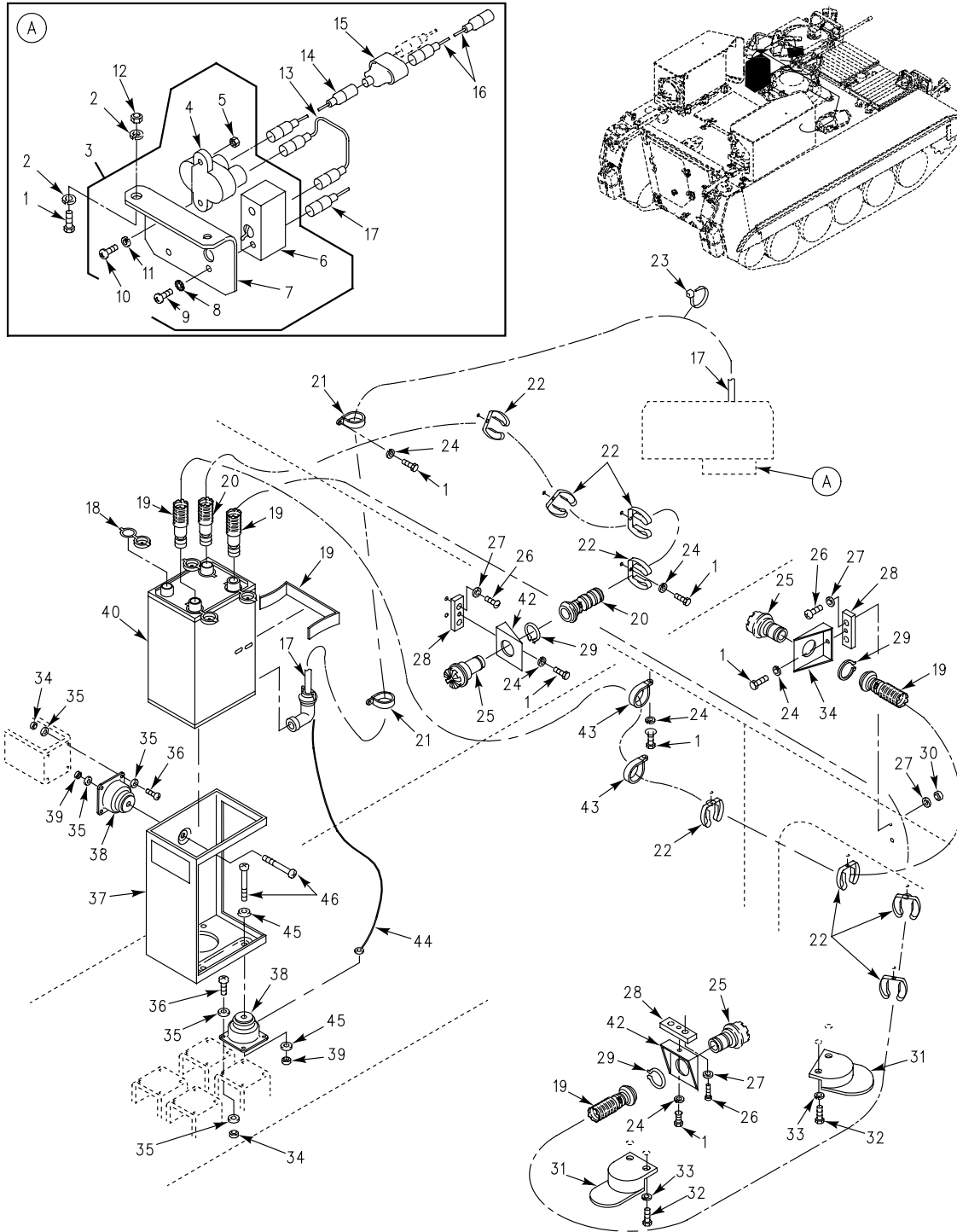

Figure 378. NBC Kit
(M1059A3)

SECTION II

TM 9-2350-277-24P

(1) ITEM NO	(2) SMR	(3) NSN	(4) CAGE	(5) PART NUMBER	(6) DESCRIPTION AND USABLE ON CODE (UOC)	(7) QTY
GROUP 3307 SPECIAL PURPOSE KITS CONTINUED FIG. 378 NBC KIT (M1059A3)						
1	PAOZZ	5305-00-068-7837	80204	B1821BH025C063N	SCREW,CAP,HEXAGON H..... UOC:AP6,	22
2	PAOZZ	5310-00-209-0786	96906	MS35335-33	WASHER,LOCK..... UOC:AP6,	2
3	PAOZZ	5930-01-027-0980	81361	C5-19-1757	SWITCH ASSEMBLY..... UOC:AP6,	1
4	XDOZZ	5925-00-026-4767	81349	M13516/1-1	.CIRCUIT BREAKER..... UOC:AP6,	1
5	PAOZZ	5310-00-934-9757	96906	MS35649-282	.NUT,PLAIN,HEXAGON..... UOC:AP6,	2
6	PAOZZ	5930-00-296-6318	96906	MS39061-1	.SWITCH,TOGGLE..... UOC:AP6,	1
7	PAOZZ	5340-00-019-7708	81361	C5-19-1756	.BRACKET,ANGLE..... UOC:AP6,	1
8	PAOZZ	5310-00-596-7693	96906	MS35335-31	.WASHER,LOCK..... UOC:AP6,	2
9	PAOZZ	5305-00-984-6192	96906	MS35206-244	.SCREW,MACHINE..... UOC:AP6,	2
10	PAOZZ	5305-00-984-6195	96906	MS35206-247	.SCREW,MACHINE..... UOC:AP6,	2
11	PAOZZ	5310-00-045-3299	96906	MS35338-42	.WASHER,LOCK..... UOC:AP6,	2
12	PAOZZ	5310-00-088-1251	96906	MS51922-1	NUT,SELF-LOCKING,HE..... UOC:AP6,	2
13	PAOZZ	6150-01-032-4556	81361	B5-19-1768	CABLE ASSEMBLY,SPEC..... UOC:AP6,	1
14	PAOZZ	6150-01-496-9667	19207	12381952-2	LEAD, ELECTRICAL..... UOC:AP6,	1
15	PAOZZ	5935-00-900-6281	96906	MS27147-1	ADAPTER,CONNECTOR..... UOC:AP6,	1
16	PAOZZ	6150-01-395-2556	19207	12381952-1	LEAD, ELECTRICAL..... UOC:AP6,	1
17	PAOZZ	6150-01-032-9946	81361	B5-19-1767	LEAD,ELECTRICAL..... UOC:AP6,	1
18	PAOZZ	5340-00-763-2465	81361	C5-19-1827	CAP,PROTECTIVE,DUST..... UOC:AP6,	8
19	PAOZZ	4720-00-300-6455	81361	C5-19-876-2	HOSE ASSEMBLY..... UOC:AP6,	2
20	PAOZZ	4720-00-933-5247	81361	C5-19-876-4	HOSE ASSEMBLY,AIR D..... UOC:AP6,	1
21	PAOZZ	5340-01-112-6397	96906	MS9352-02	CLAMP,LOOP..... UOC:AP6,	2
22	PAOZZ	5340-00-071-9740	80064	2588356	CLIP,SPRING TENSION..... UOC:AP6,	8
23	PAOZZ	5975-00-074-2072	96906	MS3367-1-9	STRAP,TIEDOWN,ELECT..... UOC:AP6,	1
24	PAOZZ	5310-00-582-5965	96906	MS35338-44	WASHER,LOCK..... UOC:AP6,	15
25	PAOZA	4240-00-007-9453	81361	B5-19-1829	CONNECTOR,ORIFICE A..... UOC:AP6,	3
26	PAOZZ	5305-00-958-0589	96906	MS35207-311	SCREW,MACHINE..... UOC:AP6,	6
27	PAOZZ	5310-00-080-6004	96906	MS27183-14	WASHER,FLAT..... UOC:AP6,	4
28	PAOZZ	5340-01-395-7665	19207	12314018	CLAMP,SYNCHRO..... UOC:AP6,	3
29	PAOZZ	5325-00-514-0393	96906	MS16624-4087	RING,RETAINING..... UOC:AP6,	3

SECTION II

TM 9-2350-277-24P

(1) ITEM NO	(2) SMR	(3) NSN	(4) CAGE	(5) PART NUMBER	(6) DESCRIPTION AND USABLE ON CODE (UOC)	(7) QTY
30	PAOZZ	5310-00-950-0039	96906	MS21044N6	NUT, SELF-LOCKING, HE..... UOC:AP6,	2
31	PAOZZ	5340-01-395-5870	19207	12314006	BRACKET, MOUNTING..... UOC:AP6,	2
32	PAOZZ	5305-00-543-4372	80204	B1821BH038C075N	SCREW, CAP, HEXAGON H..... UOC:AP6,	4
33	PAOZZ	5310-00-637-9541	96906	MS35338-46	WASHER, LOCK..... UOC:AP6,	8
34	PAOZZ	5310-00-877-5797	96906	MS21044N3	NUT, SELF-LOCKING, HE..... UOC:AP6,	20
35	PAOZZ	5310-00-809-8546	96906	MS27183-8	WASHER, FLAT..... UOC:AP6,	21
36	PAOZZ	5305-00-995-3444	96906	MS35207-266	SCREW, MACHINE..... UOC:AP6,	20
37	PAOZZ	4240-00-565-6059	81361	D5-19-1754	FRAME ASSEMBLY..... UOC:AP6,	1
38	PAOZZ	5342-01-407-7854	19207	12381982	MOUNT, RESILIENT..... UOC:AP6,	5
39	PAOZZ	5310-00-877-5796	96906	MS21044N4	NUT, SELF-LOCKING, HE..... UOC:AP6,	5
40	PAOZA	4240-00-868-7906	81361	D5-19-1772	PURIFIER, AIR..... UOC:AP6,	1
41	PAOZZ	5342-00-806-0022	81361	C5-19-1662	CLIP, SPRING..... UOC:AP6,	1
42	PAOZZ	5340-00-595-5208	81361	B5-19-1831	BRACKET, ANGLE..... UOC:AP6,	3
43	PAOZZ	5340-00-595-6340	96906	MS9352-21	CLAMP, LOOP..... UOC:AP6,	2
44	PAOZZ	6150-01-005-4773	81361	B5-19-1663	LEAD, ELECTRICAL..... UOC:AP6,	1
45	PAOZZ	5310-00-167-0766	88044	AN970-4	WASHER, FLAT..... UOC:AP6,	8
46	PAOZZ	5305-00-088-8923	96906	MS35207-285	SCREW, MACHINE..... UOC:AP6,	5

END OF FIGURE

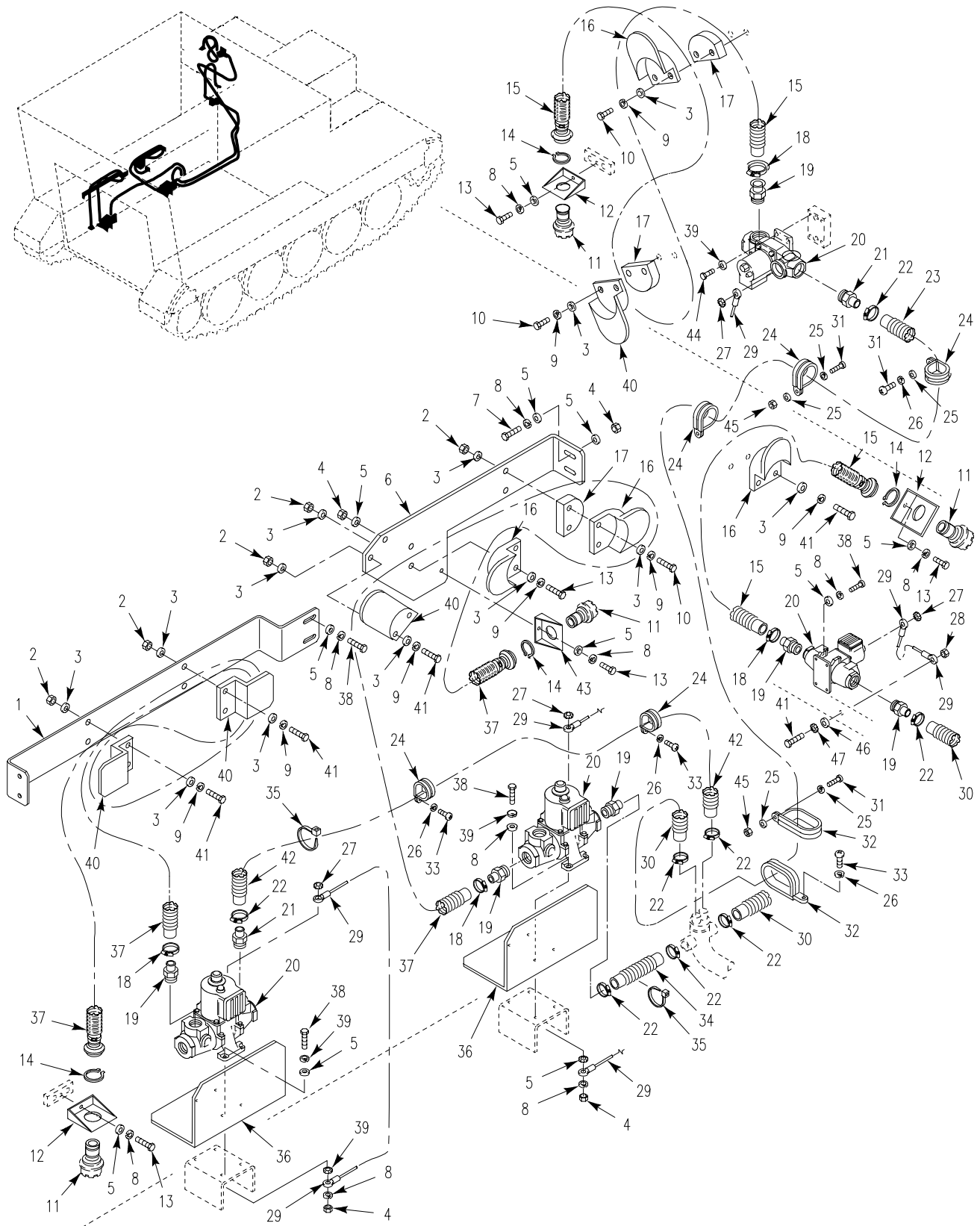

Figure 379. NBC Kit
(M1068A3)

SECTION II

TM 9-2350-277-24P

(1) ITEM NO	(2) SMR	(3) NSN	(4) CAGE	(5) PART NUMBER	(6) DESCRIPTION AND USABLE ON CODE (UOC)	(7) QTY
GROUP 3307 SPECIAL PURPOSE KITS CONTINUED FIG. 379 NBC KIT (M1068A3)						
1	PAOZZ		19207	12382133	BRACKET, MOUNTING..... UOC:AP3,	1
2	PAOZZ	5310-00-732-0558	96906	MS51967-8	NUT, PLAIN, HEXAGON..... UOC:AP3,	10
3	PAOZZ	5310-00-080-6004	96906	MS27183-14	WASHER, FLAT..... UOC:AP3,	26
4	PAOZZ	5310-00-761-6882	96906	MS51967-2	NUT, PLAIN, HEXAGON..... UOC:AP3,	12
5	PAOZZ	5310-00-809-4058	96906	MS27183-10	WASHER, FLAT..... UOC:AP3,	33
6	PAOZZ		19207	12474760	BRACKET..... UOC:AP3,	1
7	PAOZZ	5305-00-958-5247	96906	MS35190-291	SCREW, MACHINE..... UOC:AP3,	2
8	PAOZZ	5310-00-582-5965	96906	MS35338-44	WASHER, LOCK..... UOC:AP3,	23
9	XDOZZ	5310-00-637-9541	96906	MS35338-46	WASHER, LOCK..... UOC:AP3,	16
10	PAOZZ	5305-00-782-9489	80204	B1821BH038C200N	SCREW, CAP, HEXAGON H..... UOC:AP3,	6
11	PAOZA	4240-00-007-9453	81361	B5-19-1829	CONNECTOR, ORIFICE A..... UOC:AP3,	4
12	PAOZZ	5340-00-595-5208	81361	B5-19-1831	BRACKET, ANGLE..... UOC:AP3,	3
13	PAOZZ	5305-00-068-0508	80204	B1821BH025C075N	SCREW, CAP, HEXAGON H..... UOC:AP3,	3
14	PAOZZ	5325-00-514-0393	96906	MS16624-4087	RING, RETAINING..... UOC:AP3,	4
15	PAOZZ	4720-00-004-8248	81361	C5-19-1893-10	HOSE, AIR DUCT..... UOC:AP3,	3
16	PAOZZ	5340-01-395-5870	19207	12314006	BRACKET, MOUNTING..... UOC:AP3,	5
17	PAOZZ		19207	12349585-2	BRACKET, MOUNTING..... UOC:AP3,	3
18	PAOZZ	4730-00-269-3760	96906	MS22064-5	CLAMP, HOSE..... UOC:AP3,	4
19	PAOZZ	4730-00-808-5089	81361	B5-19-1676-2	ADAPTER, STRAIGHT, PI..... UOC:AP3,	6
20	PAOZO	4240-00-807-6856	81361	E5-19-1782	HEATER, AIR, ELECTRIC..... UOC:AP3,	4
21	PAOZZ	4730-00-808-5090	81361	B5-19-1676-1	ADAPTER, STRAIGHT, PI..... UOC:AP5,	2
22	PAOZZ	4730-00-908-3193	66295	WWD48-58H	CLAMP, HOSE..... UOC:AP3,	8
23	PAOZZ		19207	12382105-4	HOSE..... UOC:AP3,	1
24	PAOZZ	5340-00-514-1230	96906	MS21919WDG25	CLAMP, LOOP..... UOC:AP3,	6
25	PAOZZ	5310-00-014-5850	96906	MS27183-42	WASHER, FLAT..... UOC:AP3,	8
26	PAOZZ	5310-00-045-3296	96906	MS35338-43	WASHER, LOCK..... UOC:AP3,	6
27	PAOZZ	5310-00-596-7691	96906	MS35335-32	WASHER, LOCK..... UOC:AP3,	3
28	PAOZZ	5310-00-087-4652	96906	MS51922-17	NUT, SELF-LOCKING, HE..... UOC:AP3,	1
29	PAOZZ	6150-00-848-7666	96906	MS25083-2BC12	LEAD, ELECTRICAL..... UOC:AP3,	3

SECTION II

TM 9-2350-277-24P

(1) ITEM NO	(2) SMR	(3) NSN	(4) CAGE	(5) PART NUMBER	(6) DESCRIPTION AND USABLE ON CODE (UOC)	(7) QTY
30	PAOZZ		19207	12382029-13	HOSE, NONMETALLIC..... UOC: AP3,	1
31	PAOZZ	5305-00-995-3444	96906	MS35207-266	SCREW, MACHINE..... UOC: AP3,	4
32	PAOZZ		96906	MS21334-38	CLAMP, LOOP..... UOC: AP3,	2
33	PAOZZ	5305-00-984-6211	96906	MS35206-264	SCREW, MACHINE..... UOC: AP3,	2
34	PAOZZ		19207	12382029-12	HOSE, NONMETALLIC..... UOC: AP3,	1
35	PAOZZ	5975-00-570-9598	96906	MS3367-7-9	STRAP, TIEDOWN, ELECT..... UOC: AP3,	V
36	PAOZZ		19207	12382146	SHIELD..... UOC: AP3,	2
37	PAOZZ		81363	C5-19-1893-40	HOSE, AIR DUCT..... UOC: AP3,	2
38	PAOZZ	5305-00-225-3843	80204	B1821BH025C100N	SCREW, CAP, HEXAGON H..... UOC: AP3,	16
39	PAOZZ	5310-00-209-0786	96906	MS35335-33	WASHER, LOCK..... UOC: AP3,	6
40	PAOZZ	5340-01-395-1416	19207	12314006-3	BRACKET, MOUNTING..... UOC: AP3,	3
41	PAOZZ	5305-00-068-0510	80204	B1821BH038C100N	SCREW, CAP, HEXAGON H..... UOC: AP3,	11
42	PAOZZ		19207	12382105-3	HOSE..... UOC: AP3,	1
43	PAOZZ	5340-01-172-7925	19207	12328488	BRACKET, ANGLE..... UOC: AP3,	1
44	PAOZZ	5305-00-071-2505	80204	B1821BH025C088N	SCREW, CAP, HEXAGON H..... UOC: AP3,	4
45	PAOZZ	5310-00-902-6676	96906	MS21083N3	NUT, SELF-LOCKING, HE..... UOC: AP3,	4
46	PAOZZ	5310-00-627-6128	96906	MS35335-35	WASHER, LOCK..... UOC: AP3,	1
47	PAOZZ	5310-00-809-4061	96906	MS27183-15	WASHER, FLAT..... UOC: AP3,	1

END OF FIGURE

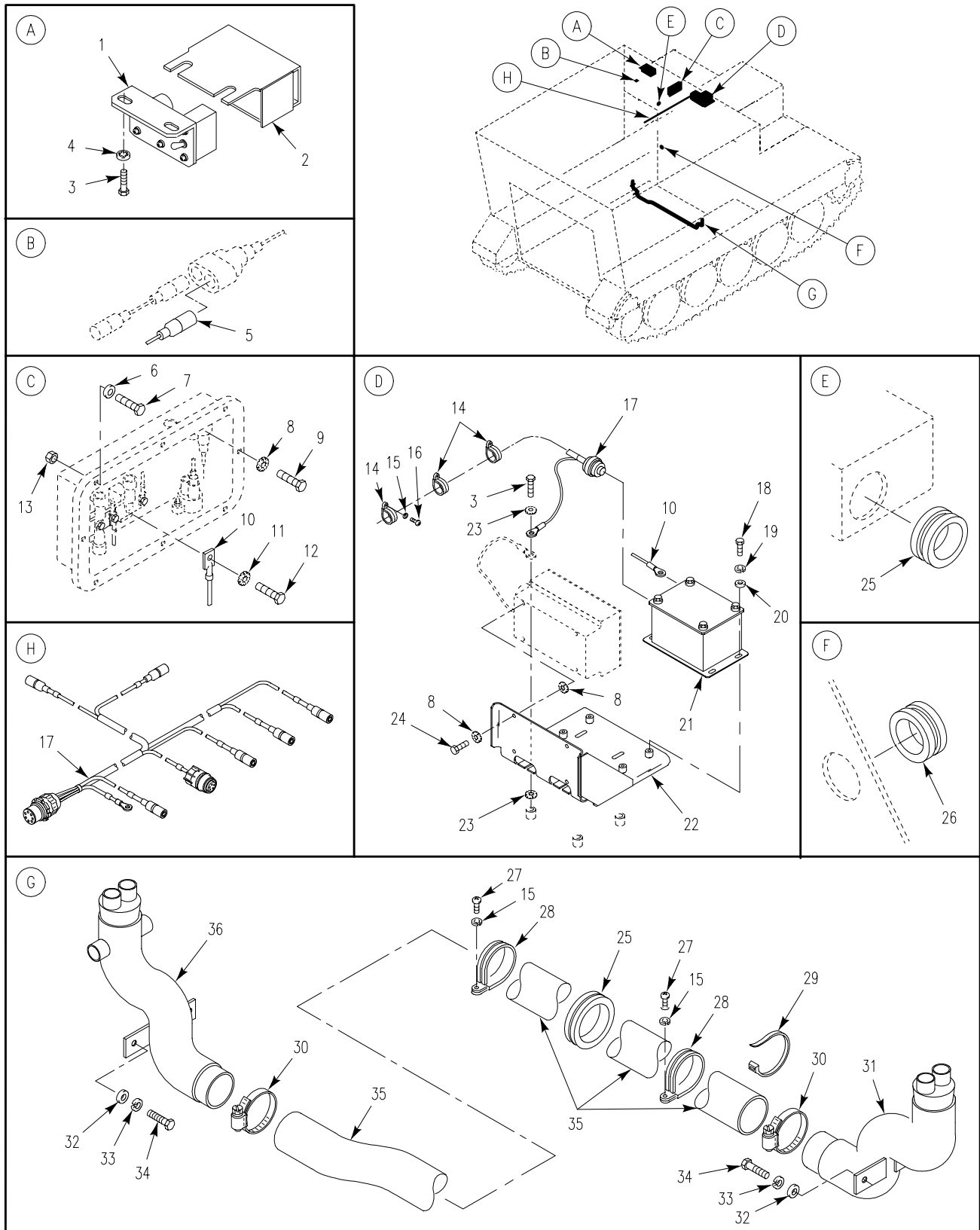

Figure 380. NBC Kit (M1068A3)

SECTION II

TM 9-2350-277-24P

(1) ITEM NO	(2) SMR	(3) NSN	(4) CAGE	(5) PART NUMBER	(6) DESCRIPTION AND USABLE ON CODE (UOC)	(7) QTY
GROUP 3307 SPECIAL PURPOSE KITS CONTINUED FIG. 380 NBC KIT (M1068A3)						
1	PAOZZ	5998-01-396-9716	19207	12382104	SWITCH BOX..... UOC:AP3,	1
2	PAOZZ	5340-01-451-6838	19207	12381983	COVER,ACCESS..... UOC:AP3,	1
3	PAOZZ	5305-00-068-7837	80204	B1821BH025C063N	SCREW,CAP,HEXAGON H..... UOC:AP3,	15
4	PAOZZ	5310-00-889-2528	96906	MS45904-68	WASHER,LOCK..... UOC:AP3,	2
5	PAOZZ		19207	12381952-12	LEAD, ELECTRICAL..... UOC:AP3,	1
6	PAOZZ	5310-00-809-8546	96906	MS27183-8	WASHER,FLAT..... UOC:AP3,	8
7	PAOZZ	5305-00-993-1848	96906	MS35207-265	SCREW,MACHINE..... UOC:AP3,	8
8	PAOZZ	5310-00-080-9786	96906	MS45904-60	WASHER,LOCK..... UOC:AP3,	13
9	PAOZZ	5305-00-984-6210	96906	MS35206-263	SCREW,MACHINE..... UOC:AP3,	5
10	PAOZZ	6150-01-396-0903	19207	12382031	LEAD, ELECTRICAL..... UOC:AP3,	1
11	PAOZZ	5310-00-061-1258	96906	MS45904-76	WASHER,LOCK..... UOC:AP3,	1
12	PAOZZ	5305-00-688-2111	80204	B1821BH038C138N	SCREW,CAP,HEXAGON H..... UOC:AP3,	1
13	PAOZZ	5310-00-877-5797	96906	MS21044N3	NUT,SELF-LOCKING,HE..... UOC:AP3,	8
14	PAOZZ	5340-00-286-9424	96906	MS21919WDG14	CLAMP,LOOP..... UOC:AP3,	4
15	PAOZZ	5310-00-045-3296	96906	MS35338-43	WASHER,LOCK..... UOC:AP3,	6
16	PAOZZ	5305-00-984-6211	96906	MS35206-264	SCREW,MACHINE..... UOC:AP3,	4
17	PAOFF		19207	12381975-11	CABLE ASSEMBLY SEE FIG. 377..... UOC:AP3,	1
18	PAOZZ	5305-00-071-2505	80204	B1821BH025C088N	SCREW,CAP,HEXAGON H..... UOC:AP3,	4
19	PAOZZ	5310-00-582-5965	96906	MS35338-44	WASHER,LOCK..... UOC:AP3,	4
20	PAOZZ	5310-00-809-4058	96906	MS27183-10	WASHER,FLAT..... UOC:AP3,	4
21	PAOZZ	5925-01-396-2952	19207	12381978	CIRCUIT BREAKER BOX..... UOC:AP3,	1
22	PAOZZ		19207	12461086	BRACKET..... UOC:AP3,	1
23	PAOZZ	5310-00-067-6357	96906	MS45904-69	WASHER,LOCK..... UOC:AP3,	8
24	PAOZZ	5305-00-989-7435	96906	MS35207-264	SCREW,MACHINE..... UOC:AP3,	4
25	PAOZZ	5325-00-923-9512	96906	MS21266-4N	GROMMET,NONMETALLIC..... UOC:AP3,	2
26	PAOZZ	5325-00-926-1394	96906	MS21266-3N	GROMMET,NONMETALLIC..... UOC:AP3,	1
27	PAOZZ	5305-00-984-6212	96906	MS35206-265	SCREW,MACHINE..... UOC:AP3,	2
28	PAOZZ	5340-00-527-1852	96906	MS21919WDG38	CLAMP,LOOP..... UOC:AP3,	2
29	PAOZZ	5975-00-570-9598	96906	MS3367-7-9	STRAP,TIEDOWN,ELECT..... UOC:AP3,	V
30	PAOZZ	4730-00-909-8627	01276	FF9311-36	CLAMP,HOSE..... UOC:AP3,	2

SECTION II

TM 9-2350-277-24P

(1) ITEM NO	(2) SMR	(3) NSN	(4) CAGE	(5) PART NUMBER	(6) DESCRIPTION AND USABLE ON CODE (UOC)	(7) QTY
31	PAOZZ		19207	12382127-1	MANIFOLD..... UOC:AP3,	1
32	PAOZZ	5310-00-080-6004	96906	MS27183-14	WASHER, FLAT..... UOC:AP3,	4
33	XDOZZ	5310-00-637-9541	96906	MS35338-46	WASHER, LOCK..... UOC:AP3,	4
34	PAOZZ	5305-00-543-2419	80204	B1821BH038C113N	SCREW, CAP, HEXAGON H..... UOC:AP3,	4
35	PAOZZ		19207	12382105-8	HOSE..... UOC:AP3,	1
36	PAOZZ		19207	12382127-2	MANIFOLD..... UOC:AP3,	1

END OF FIGURE

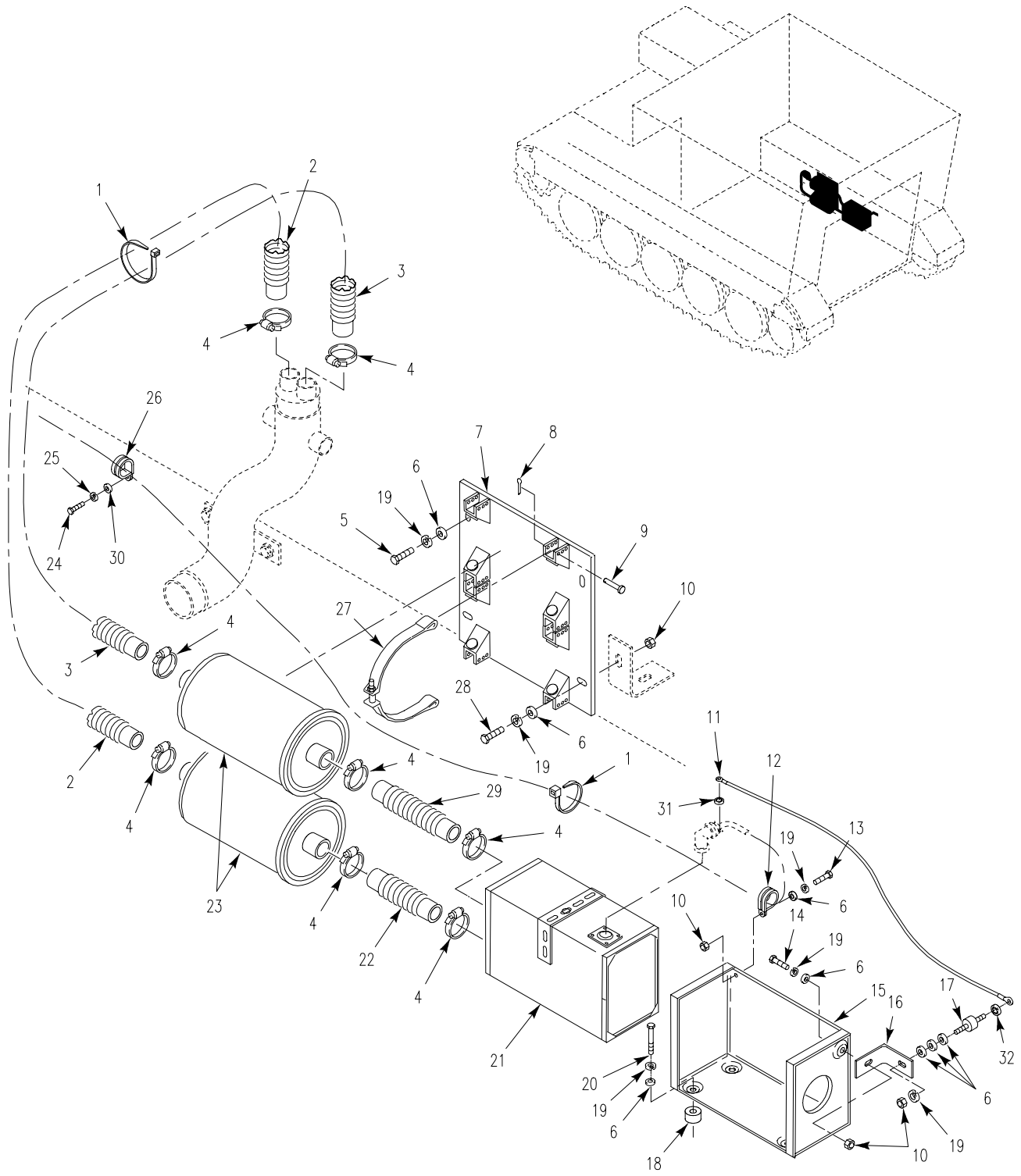

Figure 381. NBC Kit
(M1068A3)

SECTION II

TM 9-2350-277-24P

(1) ITEM NO	(2) SMR	(3) NSN	(4) CAGE	(5) PART NUMBER	(6) DESCRIPTION AND USABLE ON CODE (UOC)	(7) QTY
GROUP 3307 SPECIAL PURPOSE KITS CONTINUED FIG. 381 NBC KIT (M1068A3)						
1	PAOZZ	5975-00-570-9598	96906	MS3367-7-9	STRAP, TIEDOWN, ELECT..... UOC:AP3,	V
2	PAOZZ		19207	12382105-11	HOSE..... UOC:AP3,	1
3	PAOZZ		19207	12382105-12	HOSE..... UOC:AP3,	1
4	PAOZZ	4730-00-908-3193	66295	WWD48-58H	CLAMP, HOSE..... UOC:AP3,	8
5	PAOZZ	5305-00-068-0508	80204	B1821BH025C075N	SCREW, CAP, HEXAGON H..... UOC:AP3,	2
6	PAOZZ	5310-00-809-4058	96906	MS27183-10	WASHER, FLAT..... UOC:AP3,	15
7	PAOZA	4240-00-828-3952	19207	12460579	FILTER, MOUNT..... UOC:AP3,	1
8	PAOZZ	5315-00-839-2325	96906	MS24665-132	PIN, COTTER..... UOC:AP3,	8
9	PAOZZ	5315-00-811-9105	96906	MS20392-3C41	PIN, STRAIGHT, HEADED..... UOC:AP3,	8
10	PAOZZ	5310-00-761-6882	96906	MS51967-2	NUT, PLAIN, HEXAGON..... UOC:AP3,	5
11	PAOZZ		96906	MS25083-2AC14	LEAD, ELECTRICAL..... UOC:AP3,	1
12	PAOZZ	5340-00-119-4703	96906	MS9352-03	CLAMP, LOOP..... UOC:AP3,	1
13	PAOZZ	5305-01-458-5397	80204	B1821BH025C062N	SCREW, CAP, HEXAGON H..... UOC:AP3,	1
14	PAOZZ	5305-00-071-2505	80204	B1821BH025C088N	SCREW, CAP, HEXAGON H..... UOC:AP3,	3
15	PAOZZ	4240-00-565-6059	81361	D5-19-1754	FRAME ASSEMBLY..... UOC:AP3,	1
16	PAOZA		19207	12460581	BRACKET..... UOC:AP3,	1
17	PAOZZ	5340-01-207-1952	19207	12293273-2	MOUNT, RESILIENT..... UOC:AP3,	1
18	PAOZZ	5342-01-271-0299	19207	12300112-2	MOUNT, RESILIENT..... UOC:AP3,	4
19	PAOZZ	5310-00-582-5965	96906	MS35338-44	WASHER, LOCK..... UOC:AP3,	11
20	PAOZZ	5305-00-988-1721	96906	MS35206-277	SCREW, MACHINE..... UOC:AP3,	4
21	PAOZA	4240-01-026-3112	81361	D5-19-2353	PRECLEANER AND PART..... UOC:AP3,	1
22	PAOZZ		19207	12382105-10	HOSE..... UOC:AP3,	1
23	PAOZZ	4240-00-828-3952	81361	D5-19-2350	FILTER, GAS..... UOC:AP3,	2
24	PAOZZ	5305-01-140-9118	80204	B1821BH038C088N	SCREW, CAP, HEXAGON H..... UOC:AP3,	1
25	PAOZZ	5310-00-637-9541	96906	MS35338-46	WASHER, LOCK..... UOC:AP3,	6
26	PAOZZ	5340-00-282-7551	96906	MS21333-55	CLAMP, LOOP..... UOC:AP3,	1
27	PAOZZ	4210-00-885-5724	19207	8763311	BRACKET, FIRE EXTING..... UOC:AP3,	4
28	PAOZZ	5305-00-225-3843	80204	B1821BH025C100N	SCREW, CAP, HEXAGON H..... UOC:AP3,	2
29	PAOZZ		19207	12382105-9	HOSE..... UOC:AP3,	1

SECTION II

TM 9-2350-277-24P

(1) ITEM NO	(2) SMR	(3) NSN	(4) CAGE	(5) PART NUMBER	(6) DESCRIPTION AND USABLE ON CODE (UOC)	(7) QTY
30	PAOZZ	5310-00-080-6004	96906	MS27183-14	WASHER, FLAT..... UOC:AP3,	1
31	PAOZZ	5310-00-209-0788	96906	MS35335-30	WASHER, LOCK..... UOC:AP3,	1
32	PAOZZ	5310-00-209-0786	96906	MS35335-33	WASHER, LOCK..... UOC:AP3,	1

END OF FIGURE

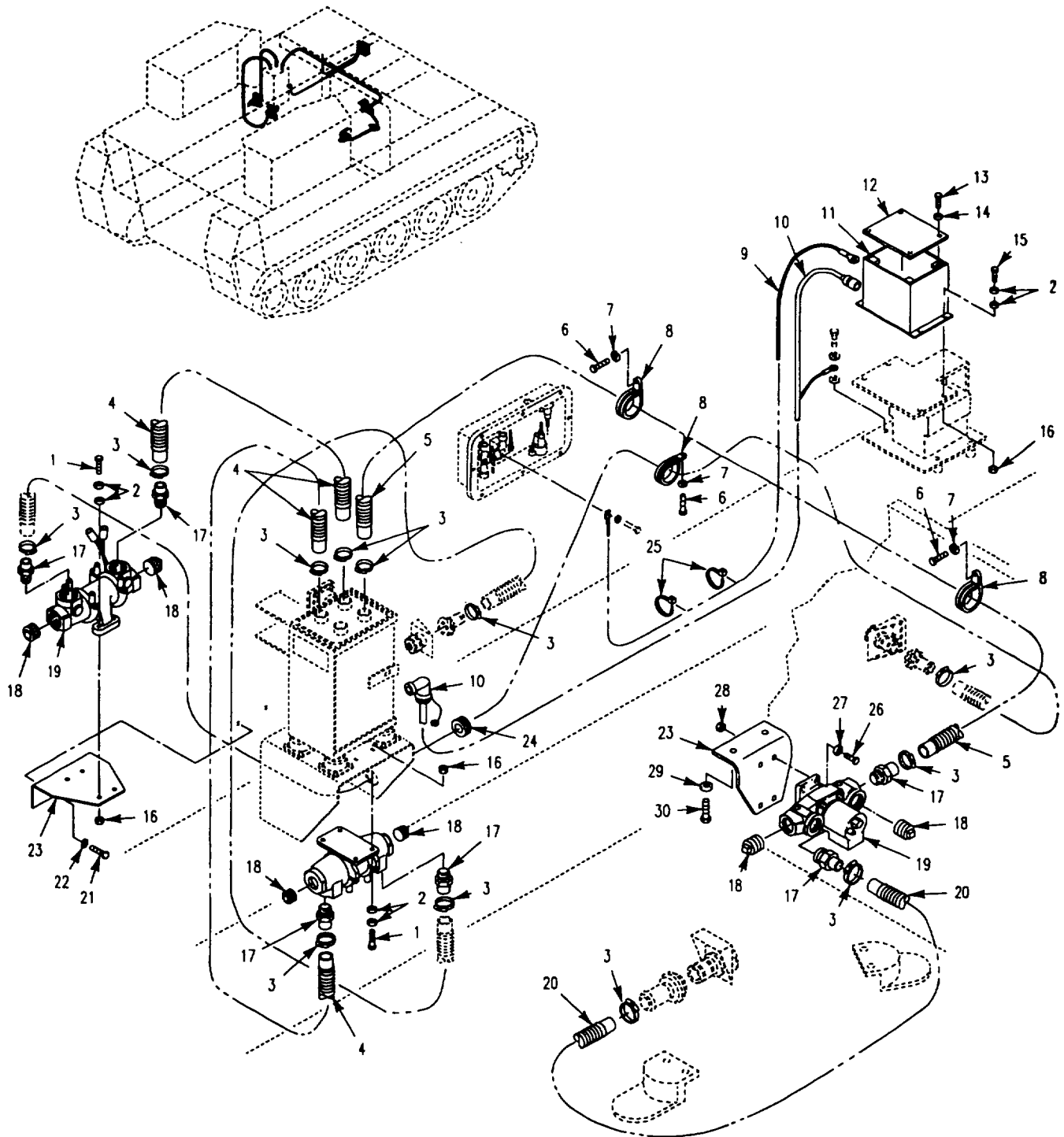

Figure 382. NBC Kit
(M1059A3)

SECTION II

TM 9-2350-277-24P

(1) ITEM NO	(2) SMR	(3) NSN	(4) CAGE	(5) PART NUMBER	(6) DESCRIPTION AND USABLE ON CODE (UOC)	(7) QTY
GROUP 3307 SPECIAL PURPOSE KITS CONTINUED FIG. 382 NBC KIT (M1059A3)						
1	PAOZZ	5305-00-068-0508	80204	B1821BH025C075N	SCREW,CAP,HEXAGON H..... UOC:AP6,	8
2	PAOZZ	5310-00-809-4058	96906	MS27183-10	WASHER,FLAT..... UOC:AP6,	24
3	PAOZZ	4730-00-269-3760	96906	MS22064-5	CLAMP,HOSE..... UOC:AP6,	12
4	PAOZZ	4720-01-452-8197	19207	12382029-4	HOSE, NONMETALLIC..... UOC:AP6,	2
5	PAOZZ	4720-01-396-1388	19207	12382029-2	HOSE,AIR DUCT..... UOC:AP6,	1
6	PAOZZ	5305-00-068-7837	80204	B1821BH025C063N	SCREW,CAP,HEXAGON H..... UOC:AP6,	4
7	PAOZZ	5310-00-582-5965	96906	MS35338-44	WASHER,LOCK..... UOC:AP6,	4
8	PAOZZ	5340-00-595-6340	96906	MS9352-21	CLAMP,LOOP..... UOC:AP6,	4
9	PAOZZ	6150-01-396-0903	19207	12382031	LEAD,ELECTRICAL..... UOC:AP6,	1
10	PAOFZ		19207	12381975-8	CABLE ASSEMBLY SEE FIG. 377..... UOC:AP6,	1
11	PAOZZ	5925-01-396-2952	19207	12381978	CIRCUIT BREAKER BOX..... UOC:AP6,	1
12	PAOZZ	2540-01-453-8263	19207	12381958	COVER,BREAKER BOX..... UOC:AP6,	1
13	PAOZZ	5305-00-984-6196	96906	MS35206-248	SCREW,MACHINE..... UOC:AP6,	4
14	PAOZZ	5310-00-809-8544	96906	MS27183-7	WASHER,FLAT..... UOC:AP6,	4
15	PAOZZ	5305-00-071-2505	80204	B1821BH025C088N	SCREW,CAP,HEXAGON H..... UOC:AP6,	4
16	PAOZZ	5310-00-088-1251	96906	MS51922-1	NUT,SELF-LOCKING,HE..... UOC:AP6,	12
17	PAOZZ	4730-00-808-5089	81361	B5-19-1676-2	ADAPTER,STRAIGHT,PI..... UOC:AP6,	6
18	PAOZZ	4730-00-221-2141	96906	MS20913-8S	PLUG,PIPE..... UOC:AP6,	6
19	PAOZO	4240-00-807-6856	81361	E5-19-1782	HEATER,AIR,ELECTRIC..... UOC:AP6,	3
20	PAOZZ	4720-00-829-2761	81361	C5-19-916-4	HOSE,AIR BREATHING..... UOC:AP6,	1
21	PAOZZ	5305-00-068-0510	80204	B1821BH038C100N	SCREW,CAP,HEXAGON H..... UOC:AP6,	2
22	XDOZZ	5310-00-637-9541	96906	MS35338-46	WASHER,LOCK..... UOC:AP6,	2
23	PAOZA	5340-01-455-2954	19207	12382002	BRACKET,MOUNTING..... UOC:AP6,	2
24	PAOZZ	5325-00-174-9328	96906	MS35489-114	GROMMET,NONMETALLIC..... UOC:AP6,	1
25	PAOZZ	5975-01-034-5871	96906	MS3367-7-0	STRAP,TIEDOWN,ELECT..... UOC:AP6,	V
26	PAOZZ	5305-00-267-8955	80204	B1821BH025F138N	SCREW,CAP,HEXAGON H..... UOC:AP6,	4
27	PAOZZ	5310-01-333-1883	96906	MS27183-49	WASHER,FLAT..... UOC:AP6,	4
28	PAOZZ	5310-00-877-5796	96906	MS21044-N4	NUT,SELF-LOCKING,HE..... UOC:AP6,	4
29	PAOZZ	5310-01-280-5795	96906	MS27183-56	WASHER,FLAT..... UOC:AP6,	2
30	PAOZZ	5305-00-269-3234	96906	MS90727-58	SCREW,CAP,HEXAGON H..... UOC:AP6,	2

END OF FIGURE

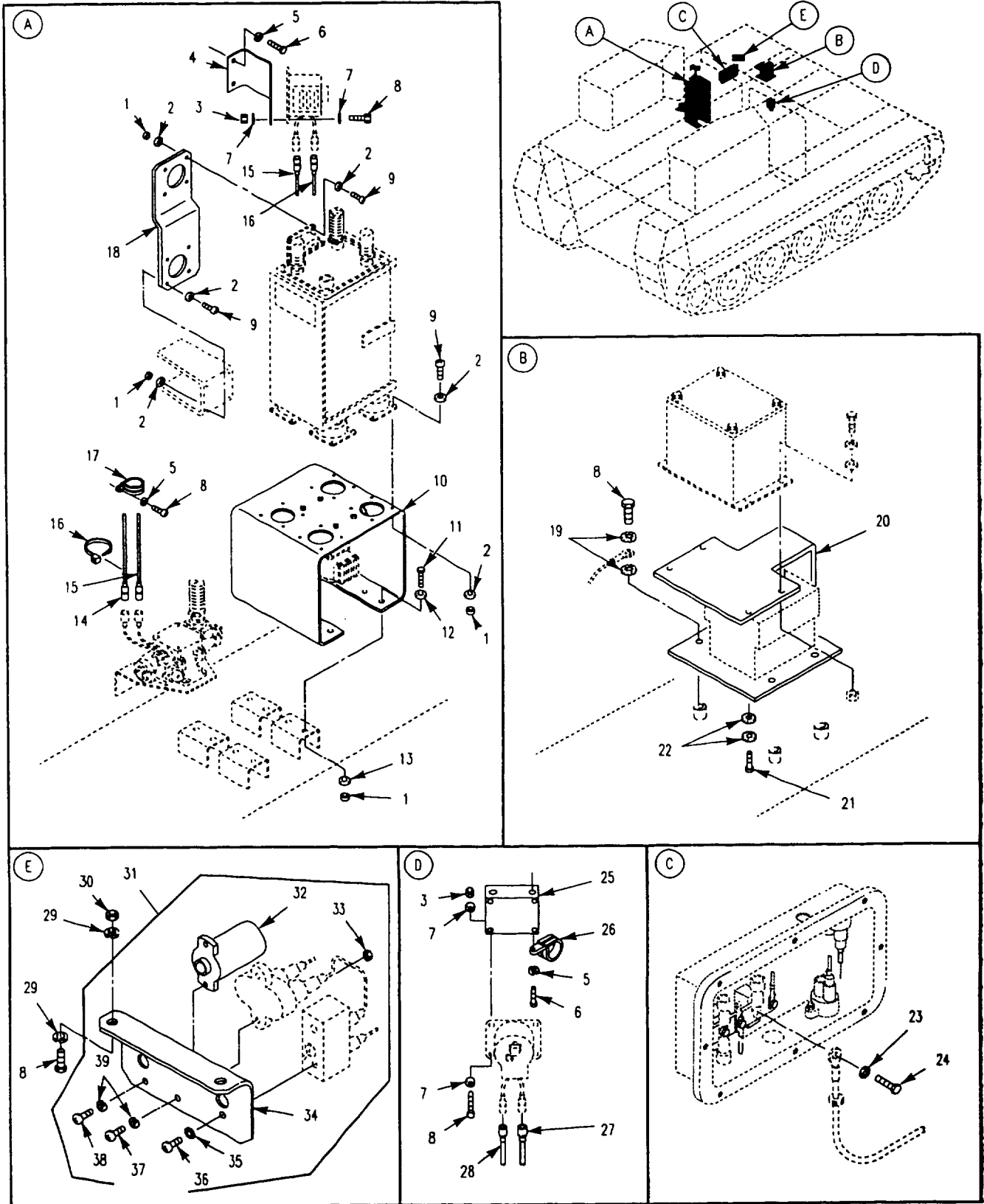

Figure 383. NBC Kit (M1059A3)

SECTION II

TM 9-2350-277-24P

(1) ITEM NO	(2) SMR	(3) NSN	(4) CAGE	(5) PART NUMBER	(6) DESCRIPTION AND USABLE ON CODE (UOC)	(7) QTY
GROUP 3307 SPECIAL PURPOSE KITS CONTINUED FIG. 383 NBC KIT (M1059A3)						
1	PAOZZ	5310-00-877-5797	96906	MS21044N3	NUT, SELF-LOCKING, HE..... UOC: AP6,	32
2	PAOZZ	5310-00-596-7691	96906	MS35335-32	WASHER, LOCK..... UOC: AP6,	48
3	PAOZZ	5310-00-088-1251	96906	MS51922-1	NUT, SELF-LOCKING, HE..... UOC: AP6,	8
4	PAOZA	5340-01-455-2951	19207	12382000	BRACKET, MOUNTING..... UOC: AP6,	1
5	PAOZZ	5310-00-582-5965	96906	MS35338-44	WASHER, LOCK..... UOC: AP6,	6
6	PAOZZ	5305-00-068-0508	80204	B1821BH025C075N	SCREW, CAP, HEXAGON H..... UOC: AP6,	4
7	PAOZZ	5310-00-809-4058	96906	MS27183-10	WASHER, FLAT..... UOC: AP6,	18
8	PAOZZ	5305-00-068-7837	80204	B1821BH025C063N	SCREW, CAP, HEXAGON H..... UOC: AP6,	16
9	PAOZZ	5305-00-995-3444	96906	MS35207-266	SCREW, MACHINE..... UOC: AP6,	24
10	PAOZA		19207	12382028	BRACKET..... UOC: AP6,	1
11	PAOZZ	5305-00-993-1848	96906	MS35207-265	SCREW, MACHINE..... UOC: AP6,	8
12	PAOZZ	5310-00-619-4848	7B709	99-51505-017	WASHER, FLAT..... UOC: AP6,	8
13	PAOZZ	5310-00-014-5850	96906	MS27183-42	WASHER, FLAT..... UOC: AP6,	8
14	PAOZZ	6150-01-453-0036	19207	12349553-1	LEAD, ELECTRICAL..... UOC: AP6,	1
15	PAOZZ	6150-01-452-9938	19207	12349553-2	LEAD, ELECTRICAL..... UOC: AP6,	1
16	PAOZZ	5975-01-034-5871	96906	MS3367-7-0	STRAP, TIEDOWN, ELECT..... UOC: AP6,	V
17	PAOZZ	5340-00-119-4703	96906	MS9352-03	CLAMP, LOOP..... UOC: AP6,	2
18	PAOZZ	5340-01-455-2950	19207	12381988	BRACKET, MOUNTING..... UOC: AP6,	1
19	PAOZZ	5310-00-067-6357	96906	MS45904-69	WASHER, LOCK..... UOC: AP6,	8
20	PAOZZ	5340-01-456-2523	19207	12382067	BRACKET, MOUNTING..... UOC: AP6,	1
21	PAOZZ	5305-00-989-7435	96906	MS35207-264	SCREW, MACHINE..... UOC: AP6,	4
22	PAOZZ	5310-00-080-9786	96906	MS45904-60	WASHER, LOCK..... UOC: AP6,	8
23	PAOZZ	5310-00-061-1258	96906	MS45904-76	WASHER, LOCK..... UOC: AP6,	1
24	PAOZZ	5305-00-688-2111	80204	B1821BH038C138N	SCREW, CAP, HEXAGON H..... UOC: AP6,	1
25	PAOZA	6610-00-021-3205	19207	12382001	BRACKET, MOUNTING..... UOC: AP6,	1
26	PAOZZ	5340-00-595-6340	96906	MS9352-21	CLAMP, LOOP..... UOC: AP6,	1
27	PAOZZ	6150-01-453-2768	19207	12349553-3	LEAD, ELECTRICAL..... UOC: AP6,	1
28	PAOZZ	6150-01-453-2769	19207	12349553-4	LEAD, ELECTRICAL..... UOC: AP6,	1
29	PAOZZ	5310-00-209-0786	96906	MS35335-33	WASHER, LOCK..... UOC: AP6,	4

SECTION II

TM 9-2350-277-24P

(1) ITEM NO	(2) SMR	(3) NSN	(4) CAGE	(5) PART NUMBER	(6) DESCRIPTION AND USABLE ON CODE (UOC)	(7) QTY
30	PAOZZ	5310-00-877-5796	96906	MS21044N4	NUT, SELF-LOCKING, HE..... UOC:AP6,	2
31	PAOOO		19207	12382053-2	SWITCH, ASSEMBLY..... UOC:AP6,	1
32	PAOZZ	6210-00-699-9457	19207	8376499	. LIGHT, INDICATOR..... UOC:AP6,	1
33	PAOZZ	5310-00-934-9757	96906	MS35649-282	. NUT, PLAIN, HEXAGON..... UOC:AP6,	2
34	PAOZZ	2510-01-496-7658	19207	12381974	. PANEL, CONTROL VEH..... UOC:AP6,	1
35	PAOZZ	5310-00-596-7693	96906	MS35335-31	. WASHER, LOCK..... UOC:AP6,	2
36	PAOZZ	5305-00-984-6192	96906	MS35206-244	. SCREW, MACHINE..... UOC:AP6,	2
37	PAOZZ	5305-00-984-6195	96906	MS35206-247	. SCREW, MACHINE..... UOC:AP6,	2
38	PAOZZ	5305-00-984-6189	96906	MS35206-241	. SCREW, MACHINE..... UOC:AP6,	2
39	PAOZZ	5310-00-045-3299	96906	MS35338-42	. WASHER, LOCK..... UOC:AP6,	4

END OF FIGURE

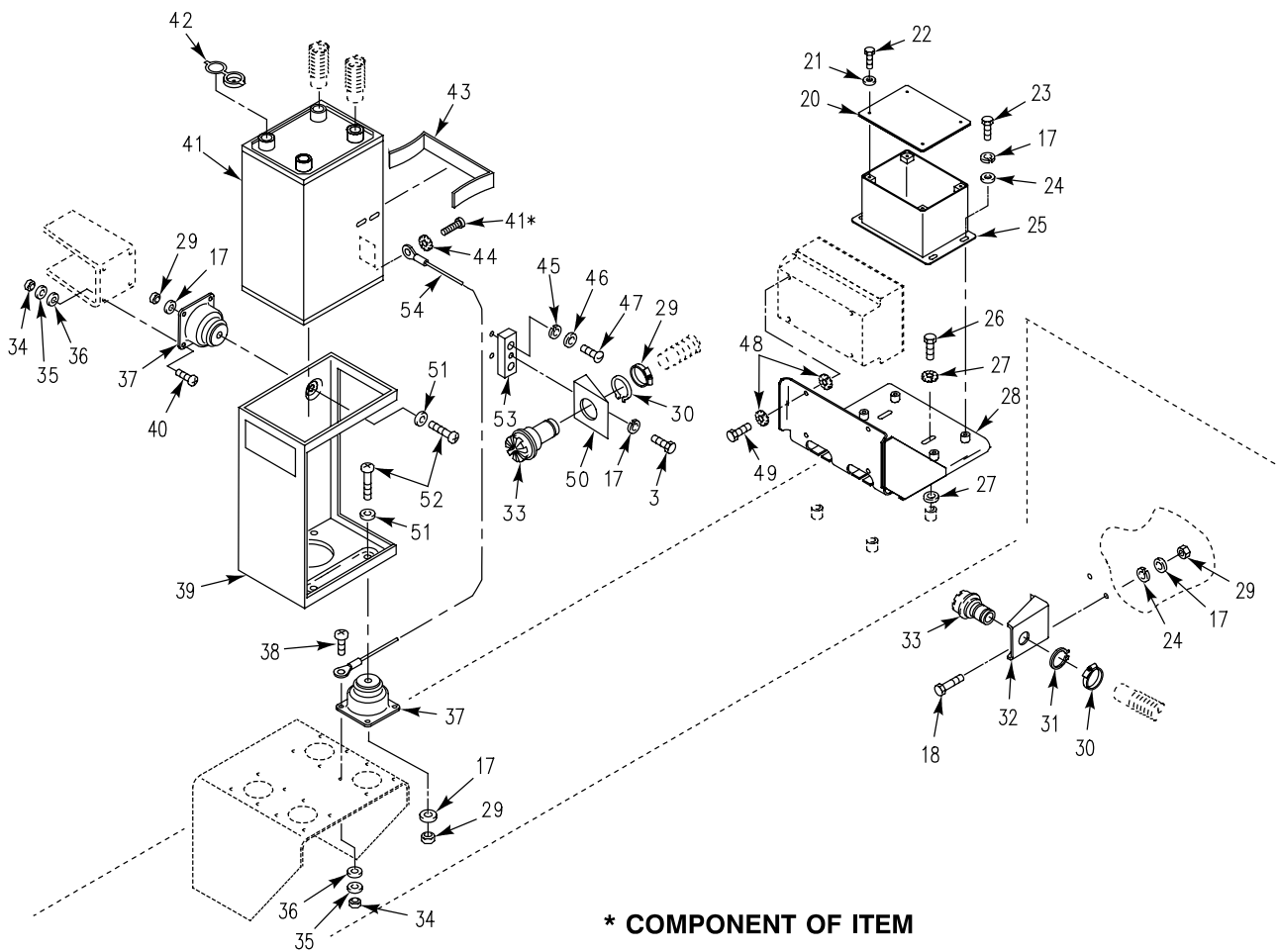
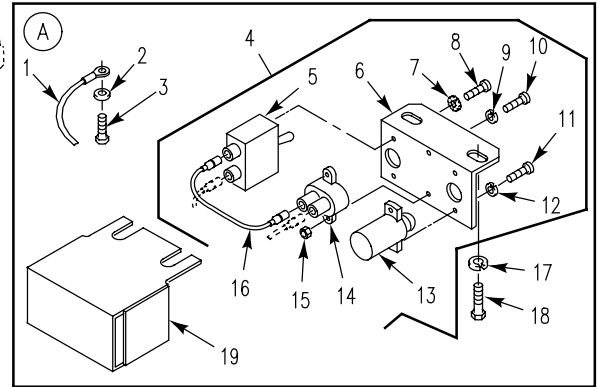
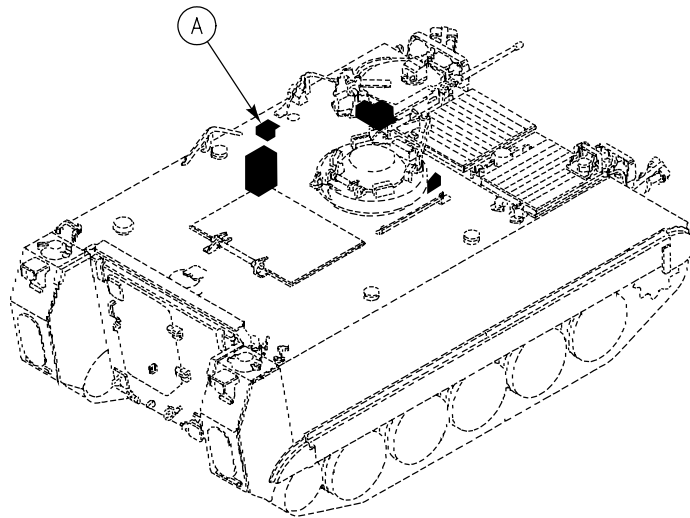

Figure 384. NBC Kit
(M113A3)

SECTION II

TM 9-2350-277-24P

(1) ITEM NO	(2) SMR	(3) NSN	(4) CAGE	(5) PART NUMBER	(6) DESCRIPTION AND USABLE ON CODE (UOC)	(7) QTY
GROUP 3307 SPECIAL PURPOSE KITS CONTINUED FIG. 384 NBC KIT (M113A3)						
1	PAOZZ	5995-01-395-2558	19207	11678193	LEAD, ELECTRICAL..... UOC:APC,	1
2	PAOZZ	5310-00-061-1258	96906	MS45904-76	WASHER, LOCK..... UOC:APC,	1
3	PAOZZ	5305-01-140-9118	80204	B1821BH038C088N	SCREW, CAP, HEXAGON H..... UOC:APC,	1
4	PAOOO	5998-01-396-9716	19207	12382104	SWITCH BOX..... UOC:APC,	1
5	PAOZZ	5930-00-296-6318	96906	MS39061-1	. SWITCH, TOGGLE..... UOC:APC,	1
6	PAOZZ	2510-01-496-7658	19207	12381974	. PANEL, CONTROL VEH..... UOC:APC,	1
7	PAOZZ	5310-00-596-7693	96906	MS35335-31	. WASHER, LOCK..... UOC:APC,	2
8	PAOZZ	5305-00-984-6192	96906	MS35206-244	. SCREW, MACHINE..... UOC:APC,	2
9	PAOZZ	5310-00-045-3299	96906	MS35338-42	. WASHER, LOCK..... UOC:APC,	2
10	PAOZZ	5305-00-984-6195	96906	MS35206-247	. SCREW, MACHINE..... UOC:APC,	2
11	PAOZZ	5305-00-984-6189	96906	MS35206-241	. SCREW, MACHINE..... UOC:APC,	2
12	PAOZZ	5310-00-559-0070	96906	MS35333-38	. WASHER, LOCK..... UOC:APC,	2
13	PAOOZ	6210-00-761-1756	19207	8729064	. LIGHT, INDICATOR SEE FIG. 69..... UOC:APC,	1
14	PAOZZ	5925-00-026-4767	81349	M13516/1-1	. CIRCUIT BREAKER..... UOC:APC,	1
15	PAOZZ	5310-00-934-9757	96906	MS35649-282	. NUT, PLAIN, HEXAGON..... UOC:APC,	2
16	PAOZZ		19207	12381952-8	. LEAD, ELECTRICAL..... UOC:APC,	1
17	PAOZZ	5310-00-582-5965	96906	MS35338-44	WASHER, LOCK..... UOC:APC,	10
18	PAOZZ	5305-00-988-1725	96906	MS35206-281	SCREW, MACHINE..... UOC:APC,	5
19	PAOZZ	5340-01-451-6838	19207	12381983	COVER, ACCESS..... UOC:APC,	1
20	PAOZZ	2540-01-453-8263	19207	12381958	COVER, BREAKER BOX..... UOC:APC,	1
21	PAOZZ	5310-00-809-8544	96906	MS27183-7	WASHER, FLAT..... UOC:APC,	4
22	PAOZZ	5305-00-984-6196	96906	MS35206-248	SCREW, MACHINE..... UOC:APC,	4
23	PAOZZ	5305-00-068-0508	80204	B1821BH025C075N	SCREW, CAP, HEXAGON H..... UOC:APC,	4
24	PAOZZ	5310-00-809-4058	96906	MS27183-10	WASHER, FLAT..... UOC:APC,	3
25	PAOZZ	5925-01-396-2952	19207	12381978	CIRCUIT BREAKER BOX..... UOC:APC,	1
26	PAOZZ	5305-00-068-7837	80204	B1821BH025C063N	SCREW, CAP, HEXAGON H..... UOC:APC,	4
27	PAOZZ	5310-00-067-6357	96906	MS45904-69	WASHER, LOCK..... UOC:APC,	8
28	PAOZZ		19207	12461086	BRACKET..... UOC:APC,	1
29	PAOZZ	5310-00-997-1888	96906	MS35649-2252	NUT, PLAIN, HEXAGON..... UOC:APC,	7

SECTION II

TM 9-2350-277-24P

(1) ITEM NO	(2) SMR	(3) NSN	(4) CAGE	(5) PART NUMBER	(6) DESCRIPTION AND USABLE ON CODE (UOC)	(7) QTY
30	PAOZZ	4730-00-269-3760	96906	MS22064-5	CLAMP, HOSE..... UOC: APC,	2
31	PAOZZ	5325-00-514-0393	96906	MS16624-4087	RING, RETAINING..... UOC: APC,	2
32	PAOZZ	5340-01-172-7925	19207	12328488	BRACKET, ANGLE..... UOC: APC,	1
33	PAOZA	4240-00-007-9453	81361	B5-19-1829	CONNECTOR, ORIFICE A..... UOC: APC,	2
34	PAOZZ	5310-00-934-9758	96906	MS35649-202	NUT, PLAIN, HEXAGON..... UOC: APC,	20
35	PAOZZ	5310-00-045-3296	96906	MS35338-43	WASHER, LOCK..... UOC: APC,	20
36	PAOZZ	5310-00-809-8546	96906	MS27183-8	WASHER, FLAT..... UOC: APC,	32
37	PAOZZ	5342-01-407-7854	19207	12381982	MOUNT, RESILIENT..... UOC: APC,	5
38	PAOZZ	5305-00-984-6211	96906	MS35206-264	SCREW, MACHINE..... UOC: APC,	16
39	PAOZZ	4240-00-565-6059	81361	D5-19-1754	FRAME ASSEMBLY..... UOC: APC,	1
40	PAOZZ	5305-00-984-6212	96906	MS35206-265	SCREW, MACHINE..... UOC: APC,	4
41	PAOZA	4240-00-868-7906	81361	D5-19-1772	PURIFIER, AIR..... UOC: APC,	1
42	PAOZZ	5340-00-763-2465	81361	C5-19-1827	CAP, PROTECTIVE, DUST..... UOC: APC,	2
43	PAOZZ	5342-00-806-0022	81361	C5-19-1662	CLIP, SPRING..... UOC: APC,	1
44	PAOZZ	5310-00-579-0079	96906	MS35333-37	WASHER, LOCK..... UOC: APC,	1
45	PAOZZ	5310-00-080-6004	96906	MS27183-14	WASHER, FLAT..... UOC: APC,	4
46	PAOZZ	5310-00-637-9541	96906	MS35338-46	WASHER, LOCK..... UOC: APC,	2
47	PAOZZ	5305-00-984-5691	96906	MS35206-311	SCREW, MACHINE..... UOC: APC,	2
48	PAOZZ	5310-00-080-9786	96906	MS45904-60	WASHER, LOCK..... UOC: APC,	8
49	PAOZZ	5305-00-989-7435	96906	MS35207-264	SCREW, MACHINE..... UOC: APC,	4
50	PAOZZ	5340-00-595-5208	81361	B5-19-1831	BRACKET, ANGLE..... UOC: APC,	2
51	PAOZZ	5310-01-274-3255	96906	MS27183-52	WASHER, FLAT..... UOC: APC,	5
52	PAOZZ	5305-00-988-1170	96906	MS35206-284	SCREW, MACHINE..... UOC: APC,	5
53	PAOZZ	5340-01-395-7665	19207	12314018	CLAMP, SYNCHRO..... UOC: APC,	1
54	PAOZZ	6150-00-833-0146	96906	MS25083-2AC12	LEAD, ELECTRICAL..... UOC: APC,	1

END OF FIGURE

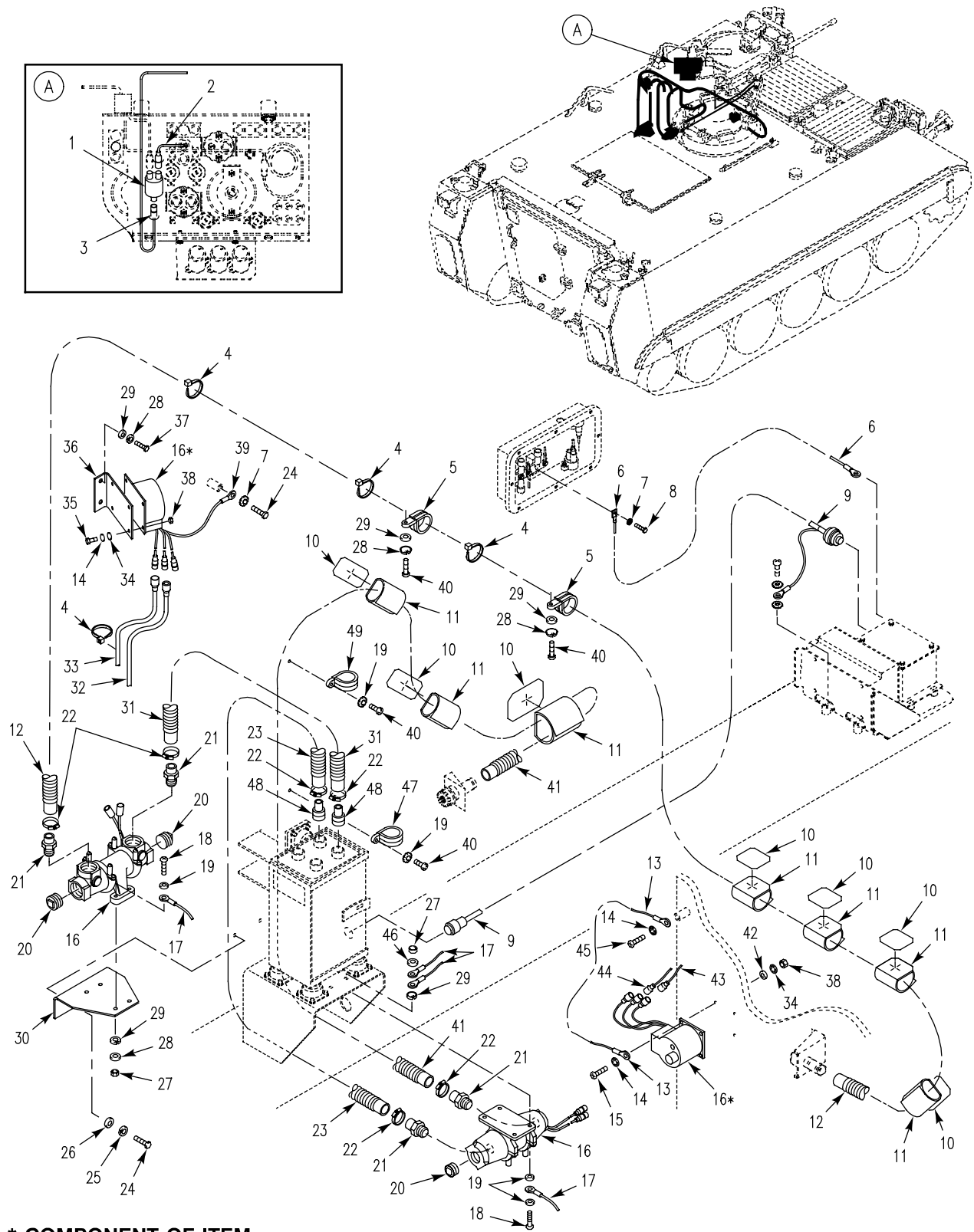

Figure 385. NBC Kit
(M113A3)

SECTION II

TM 9-2350-277-24P

(1) ITEM NO	(2) SMR	(3) NSN	(4) CAGE	(5) PART NUMBER	(6) DESCRIPTION AND USABLE ON CODE (UOC)	(7) QTY
GROUP 3307 SPECIAL PURPOSE KITS CONTINUED FIG. 385 NBC KIT (M113A3)						
1	PAOZZ	5935-00-900-6281	96906	MS27147-1	ADAPTER,CONNECTOR..... UOC:APC,	1
2	PAOZZ	6150-01-395-2556	19207	12381952-1	LEAD, ELECTRICAL..... UOC:APC,	1
3	PAOZZ	5995-01-395-2553	19207	12381952-10	LEAD, ELECTRICAL..... UOC:APC,	1
4	PAOZZ	5975-01-034-5871	96906	MS3367-7-0	STRAP,TIEDOWN,ELECT..... UOC:APC,	V
5	PAOZZ	5340-00-595-6340	96906	MS9352-21	CLAMP,LOOP..... UOC:APC,	2
6	PAOZZ	6150-01-396-0903	19207	12382031	LEAD,ELECTRICAL..... UOC:APC,	1
7	PAOZZ	5310-00-061-1258	96906	MS45904-76	WASHER,LOCK..... UOC:APC,	1
8	PAOZZ	5305-00-068-0511	80204	B1821BH038C125N	SCREW,CAP,HEXAGON H..... UOC:APC,	1
9	PAOFZ	6150-01-497-2401	19207	12381975-1	CABLE ASSEMBLY SEE FIG. 377..... UOC:APC,	1
10	MOOZZ		19207	12461056-1	FASTENER MAKE FROM FASTENER TAPE, 19207, 12461096-3..... UOC:APC,	7
11	PAOZZ		19207	12461003-1	STRAP..... UOC:APC,	7
12	PAOZZ		81361	C5-19-1893-40	HOSE AIR DUCT..... UOC:APC,	1
13	PAOZZ	6150-00-661-0182	96906	MS25083-2BB10	LEAD,ELECTRICAL..... UOC:APC,	1
14	PAOZZ	5310-00-596-7691	96906	MS35335-32	WASHER,LOCK..... UOC:APC,	3
15	PAOZZ	5305-00-984-6215	96906	MS35206-268	SCREW,MACHINE..... UOC:APC,	4
16	PAOZO	4240-00-807-6856	81361	E5-19-1782	HEATER,AIR,ELECTRIC..... UOC:APC,	2
17	PAOZZ	6150-01-366-1977	96906	MS25083-2CC14	LEAD,ELECTRICAL..... UOC:APC,	2
18	PAOZZ	5305-00-988-1727	96906	MS35206-283	SCREW,MACHINE..... UOC:APC,	7
19	PAOZZ	5310-00-209-0786	96906	MS35335-33	WASHER,LOCK..... UOC:APC,	5
20	PAOZZ	4730-00-640-5852	96906	MS27769-7	PLUG,PIPE..... UOC:APC,	4
21	PAOZZ	4730-00-808-5089	81361	B5-19-1676-2	ADAPTER,STRAIGHT,PI..... UOC:APC,	4
22	PAOZZ	4730-00-908-3194	96906	MS35842-11	CLAMP,HOSE..... UOC:APC,	4
23	MOOZZ		19207	12461056-2	HOSE MAKE FROM HOSE, 19207, 12350526-4 40.0 (+ OR - 0.5) IN. LONG..... UOC:APC,	1
24	PAOZZ	5305-01-140-9118	80204	B1821BH038C088N	SCREW,CAP,HEXAGON H..... UOC:APC,	2
25	PAOZZ	5310-00-637-9541	96906	MS35338-46	WASHER,LOCK..... UOC:APC,	2
26	PAOZZ	5310-00-080-6004	96906	MS27183-14	WASHER,FLAT..... UOC:APC,	4
27	PAOZZ	5310-00-997-1888	96906	MS35649-2252	NUT,PLAIN,HEXAGON..... UOC:APC,	13
28	PAOZZ	5310-00-582-5965	96906	MS35338-44	WASHER,LOCK..... UOC:APC,	18

SECTION II

TM 9-2350-277-24P

(1) ITEM NO	(2) SMR	(3) NSN	(4) CAGE	(5) PART NUMBER	(6) DESCRIPTION AND USABLE ON CODE (UOC)	(7) QTY
29	PAOZZ	5310-00-809-4058	96906	MS27183-10	WASHER, FLAT..... UOC:APC,	23
30	PAOZA	5340-01-455-2954	19207	12382002	BRACKET, MOUNTING..... UOC:APC,	1
31	MOOZZ		19207	12461056-3	HOSE MAKE FROM HOSE, 19207, 12350526-4 30.0 (+ OR - 0.5) IN. LONG..... UOC:APC,	1
32	PAOZZ	6150-01-453-0036	19207	12349553-1	LEAD, ELECTRICAL..... UOC:APC,	1
33	PAOZZ	6150-01-452-9938	19207	12349553-2	LEAD, ELECTRICAL..... UOC:APC,	1
34	PAOZZ	5310-00-045-3296	96906	MS35338-43	WASHER, LOCK..... UOC:APC,	8
35	PAOZZ	5305-00-984-6212	96906	MS35206-265	SCREW, MACHINE..... UOC:APC,	4
36	PAOZA	5340-01-455-2951	19207	12382000	BRACKET, MOUNTING..... UOC:APC,	1
37	PAOZZ	5305-00-068-0508	80204	B1821BH025C075N	SCREW, CAP, HEXAGON H..... UOC:APC,	2
38	PAOZZ	5310-00-934-9758	96906	MS35649-202	NUT, PLAIN, HEXAGON..... UOC:APC,	8
39	PAOZZ	6150-00-642-1340	96906	MS25083-2BE12	LEAD, ELECTRICAL..... UOC:APC,	1
40	PAOZZ	5305-00-988-1724	96906	MS35206-280	SCREW, MACHINE..... UOC:APC,	4
41	PAOZZ	4720-00-004-8248	81361	C5-19-1893-10	HOSE, AIR DUCT..... UOC:APC,	1
42	PAOZZ	5310-00-809-8546	96906	MS27183-8	WASHER, FLAT..... UOC:APC,	30
43	PAOZZ	6150-01-453-2768	19207	12349553-3	LEAD, ELECTRICAL..... UOC:APC,	1
44	PAOZZ	6150-01-453-2769	19207	12349553-4	LEAD, ELECTRICAL..... UOC:APC,	1
45	PAOZZ	5305-00-984-6210	96906	MS35206-263	SCREW, MACHINE..... UOC:APC,	1
46	PAOZZ	5305-00-988-1170	96906	MS35206-284	SCREW, MACHINE..... UOC:APC,	1
47	PAOZZ	5340-00-119-4707	96906	MS9352-11	CLAMP, LOOP..... UOC:APC,	1
48	PAOZZ		80064	2585859	PLUG..... UOC:APC,	2
49	PAOZZ	5340-00-119-1756	96906	MS9352-09	CLAMP, LOOP..... UOC:APC,	1

END OF FIGURE

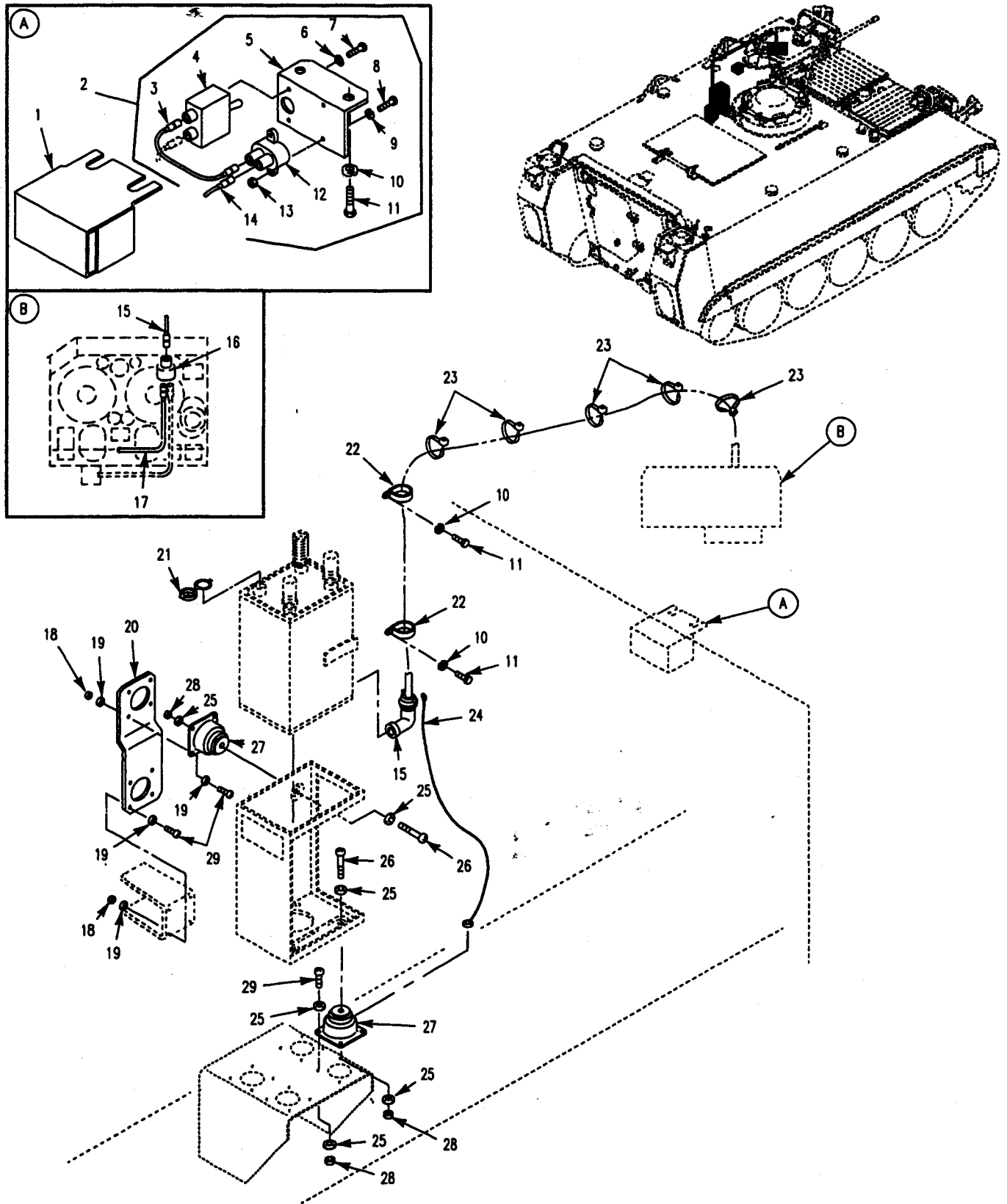

Figure 386. NBC Kit
(M113A3 AMB)

SECTION II

TM 9-2350-277-24P

(1) ITEM NO	(2) SMR	(3) NSN	(4) CAGE	(5) PART NUMBER	(6) DESCRIPTION AND USABLE ON CODE (UOC)	(7) QTY
GROUP 3307 SPECIAL PURPOSE KITS CONTINUED FIG. 386 NBC KIT (M113A3 AMB)						
1	PAOZZ	5340-01-456-2634	19207	12381986	COVER, ACCESS..... UOC: APC,	1
2	PAOOO	5930-01-027-0980	81361	C5-19-1757	SWITCH ASSEMBLY..... UOC: APC,	1
3	PAOZZ	6150-01-032-4556	81361	B5-19-1768	. CABLE ASSEMBLY, SPEC..... UOC: APC,	1
4	PAOZZ	5930-00-296-6318	96906	MS39061-1	. SWITCH, TOGGLE..... UOC: APC,	1
5	PAOZZ	5340-00-019-7708	81361	C5-19-1756	. BRACKET, ANGLE..... UOC: APC,	1
6	PAOZZ	5310-00-596-7693	96906	MS35335-31	. WASHER, LOCK..... UOC: APC,	2
7	PAOZZ	5305-00-984-6192	96906	MS35206-244	. SCREW, MACHINE..... UOC: APC,	2
8	PAOZZ	5305-00-984-6195	96906	MS35206-247	. SCREW, MACHINE..... UOC: APC,	2
9	PAOZZ	5310-00-045-3299	96906	MS35338-42	. WASHER, LOCK..... UOC: APC,	2
10	PAOZZ	5310-00-582-5965	96906	MS35338-44	. WASHER, LOCK..... UOC: APC,	4
11	PAOZZ	5305-00-068-7837	80204	B1821AH025C063N	. SCREW, CAP, HEXAGON H..... UOC: APC,	4
12	XDOZZ	5925-00-026-4767	81349	M13516/1-1	. CIRCUIT BREAKER..... UOC: APC,	1
13	PAOZZ	5310-00-934-9757	96906	MS35649-282	. NUT, PLAIN, HEXAGON..... UOC: APC,	2
14	PAOZZ	6150-01-451-9789	19207	12381952-3	. LEAD, ELECTRICAL..... UOC: APC,	1
15	PAOZZ	6150-01-454-1286	19207	12381990-2	CABLE ASSEMBLY..... UOC: APC,	1
16	PAOZZ	5935-00-900-6281	96906	MS27147-1	ADAPTER, CONNECTOR..... UOC: APC,	1
17	PAOZZ	6150-01-395-2556	19207	12381952-1	LEAD, ELECTRICAL..... UOC: APC,	1
18	PAOZZ	5310-00-877-5797	96906	MS21044N3	NUT, SELF-LOCKING, HE..... UOC: APC,	24
19	PAOZZ	5310-00-596-7691	96906	MS35335-32	WASHER, LOCK..... UOC: APC,	48
20	PAOZZ	5340-01-455-2950	19207	12381988	BRACKET, MOUNTING..... UOC: APC,	1
21	PAOZZ	5340-00-763-2465	81361	C5-19-1827	CAP, PROTECTIVE, DUST..... UOC: APC,	1
22	PAOZZ	5340-01-112-6397	96906	MS9352-02	CLAMP, LOOP..... UOC: APC,	2
23	PAOZZ	5975-00-074-2072	96906	MS3367-1-9	STRAP, TIEDOWN, ELECT..... UOC: APC,	V
24	PAOZZ	6150-01-005-4773	81361	B5-19-1663	LEAD, ELECTRICAL..... UOC: APC,	1
25	PAOZZ	5310-00-809-4058	96906	MS27183-10	WASHER, FLAT..... UOC: APC,	10
26	PAOZZ	5305-00-088-8923	96906	MS35207-285	SCREW, MACHINE..... UOC: APC,	1
27	PAOZZ	5342-01-407-7854	19207	12381982	MOUNT, RESILIENT..... UOC: APC,	5
28	PAOZZ	5310-00-877-5796	96906	MS21044N4	NUT, SELF-LOCKING, HE..... UOC: APC,	5
29	PAOZZ	5305-00-995-3444	96906	MS35207-266	SCREW, MACHINE..... UOC: APC,	24

END OF FIGURE

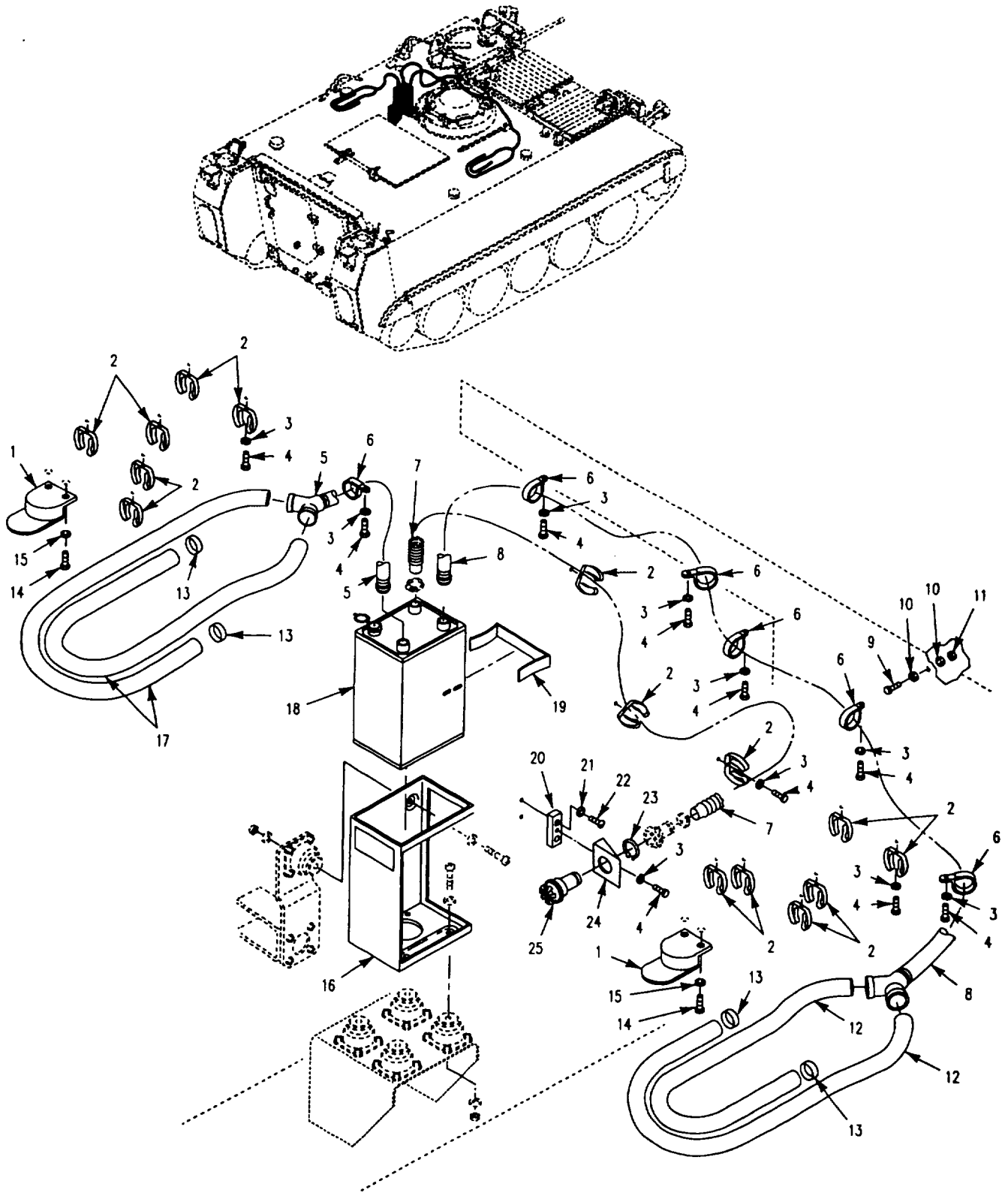

Figure 387. NBC Kit
(M113A3 AMB)

SECTION II

TM 9-2350-277-24P

(1) ITEM NO	(2) SMR	(3) NSN	(4) CAGE	(5) PART NUMBER	(6) DESCRIPTION AND USABLE ON CODE (UOC)	(7) QTY
GROUP 3307 SPECIAL PURPOSE KITS CONTINUED FIG. 387 NBC KIT (M113A3 AMB)						
1	PAOZZ	5340-01-395-1416	19207	12314006-3	BRACKET, MOUNTING..... UOC:APC,	2
2	PAOZZ	5340-00-071-9740	80064	2588356	CLIP, SPRING TENSION..... UOC:APC,	15
3	PAOZZ	5310-00-582-5965	96906	MS35338-44	WASHER, LOCK..... UOC:APC,	22
4	PAOZZ	5305-00-068-7837	80204	B1821AH025C063N	SCREW, CAP, HEXAGON H..... UOC:APC,	22
5	PAOZZ		19207	12382006-1	HOSE..... UOC:APC,	1
6	PAOZZ	5340-00-595-6340	96906	MS9352-21	CLAMP, LOOP..... UOC:APC,	6
7	PAOZZ	4720-00-933-5247	81361	C5-19-876-4	HOSE ASSEMBLY, AIR D..... UOC:APC,	1
8	PAOZZ		19207	12382006-2	HOSE..... UOC:APC,	1
9	PAOZZ	5305-00-993-2738	96906	MS35207-280	SCREW, MACHINE..... UOC:APC,	1
10	PAOZZ	5310-00-809-4058	96906	MS27183-10	WASHER, FLAT..... UOC:APC,	2
11	PAOZZ	5310-00-877-5796	96906	MS21044N4	NUT, SELF-LOCKING, HE..... UOC:APC,	1
12	PAOZZ		81361	C5-19-1820-2	HOSE..... UOC:APC,	4
13	PAOZZ	4240-00-763-2464	81361	D5-70-23	HEADPIECE, GAS..... UOC:APC,	4
14	PAOZZ	5305-01-140-9118	80204	B1821BH038C088N	SCREW, CAP, HEXAGON H..... UOC:APC,	4
15	PAOZZ	5310-00-080-6004	96906	MS27183-14	WASHER, FLAT..... UOC:APC,	4
16	PAOZZ	4240-00-565-6059	81361	D5-19-1754	FRAME ASSEMBLY..... UOC:APC,	1
17	PAOZZ		81361	C5-22-269	HOSE..... UOC:APC,	2
18	PAOZA	4240-00-868-7906	81361	D5-19-1772	PURIFIER, AIR..... UOC:APC,	1
19	PAOZZ	5342-00-806-0022	81361	C5-19-1662	CLIP, SPRING..... UOC:APC,	1
20	PAOZZ	5340-01-395-7665	19207	12314018	CLAMP, SYNCHRO..... UOC:APC,	1
21	XDOZZ	5310-00-637-9541	96906	MS35338-46	WASHER, LOCK..... UOC:APC,	2
22	PAOZZ	5305-00-984-5691	96906	MS35206-311	SCREW, MACHINE..... UOC:APC,	2
23	PAOZZ	5325-00-514-0393	96906	MS16624-4087	RING, RETAINING..... UOC:APC,	1
24	PAOZZ	5340-00-595-5208	81361	B5-19-1831	BRACKET, ANGLE..... UOC:APC,	1
25	PAOZA	4240-00-007-9453	81361	B5-19-1829	CONNECTOR, ORIFICE A..... UOC:APC,	1

END OF FIGURE

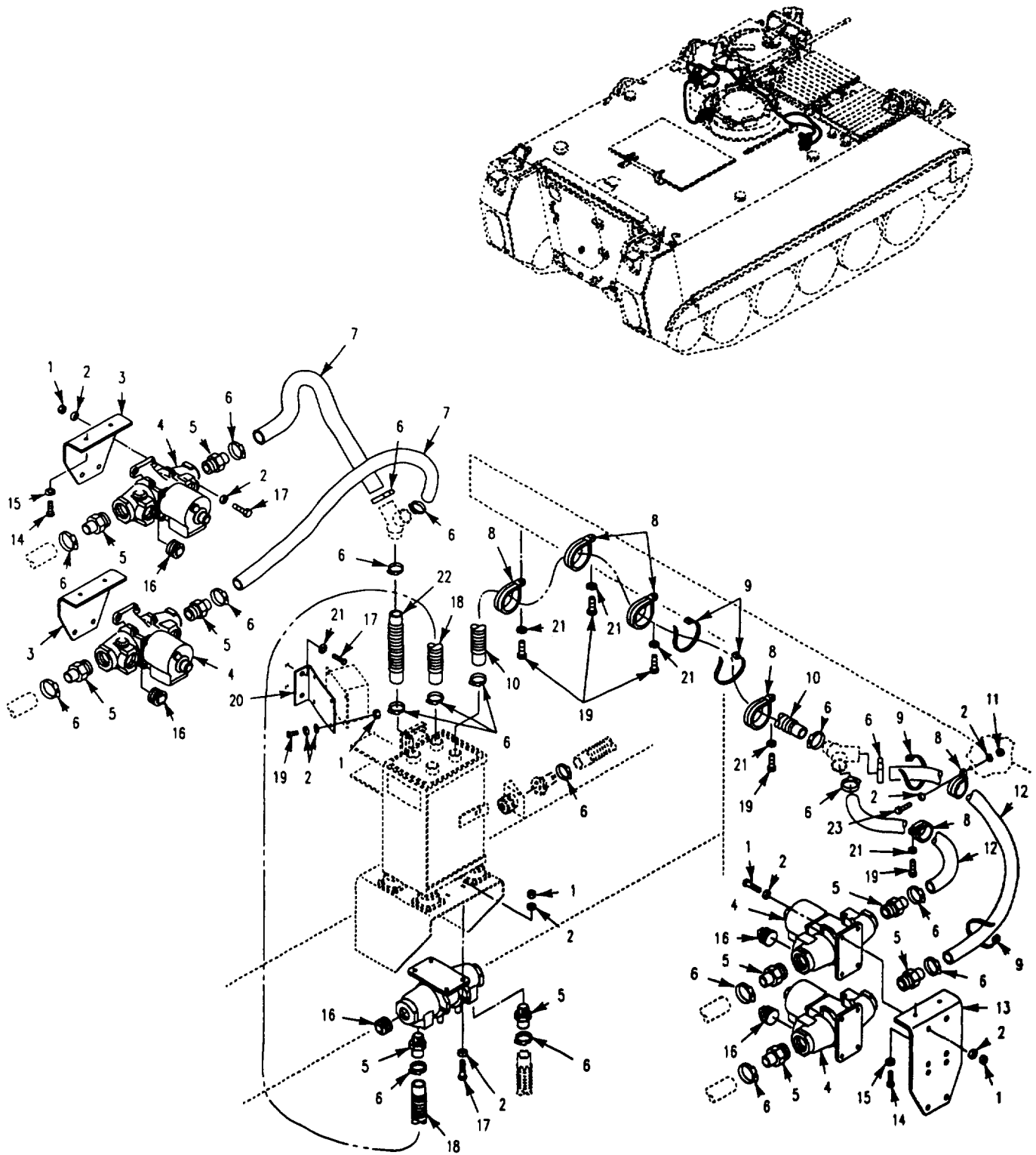

Figure 388. NBC Kit
(M113A3 AMB)

SECTION II

TM 9-2350-277-24P

(1) ITEM NO	(2) SMR	(3) NSN	(4) CAGE	(5) PART NUMBER	(6) DESCRIPTION AND USABLE ON CODE (UOC)	(7) QTY
GROUP 3307 SPECIAL PURPOSE KITS CONTINUED FIG. 388 NBC KIT (M113A3 AMB)						
1	PAOZZ	5310-00-088-1251	96906	MS51922-1	NUT, SELF-LOCKING, HE..... UOC: APC,	24
2	PAOZZ	5310-00-809-4058	96906	MS27183-10	WASHER, FLAT..... UOC: APC,	50
3	PAOZA	5340-01-455-2954	19207	12382002	BRACKET, MOUNTING..... UOC: APC,	2
4	PAOZO	4240-00-807-6856	81361	E5-19-1782	HEATER, AIR, ELECTRIC..... UOC: APC,	5
5	PAOZZ	4730-00-808-5089	81361	B5-19-1676-2	ADAPTER, STRAIGHT, PI..... UOC: APC,	10
6	PAOZZ	4730-00-269-3760	96906	MS22064-5	CLAMP, HOSE..... UOC: APC,	20
7	PAOZZ	4720-00-829-2760	81361	C5-19-916-1	HOSE, AIR DUCT..... UOC: APC,	2
8	PAOZZ	5340-00-595-6340	96906	MS9352-21	CLAMP, LOOP..... UOC: APC,	6
9	PAOZZ	5975-01-034-5871	96906	MS3367-7-0	STRAP, TIEDOWN, ELECT..... UOC: APC,	V
10	PAOZZ	4720-01-396-1388	19207	12382029-2	HOSE, AIR DUCT..... UOC: APC,	1
11	PAOZZ	5310-00-877-5796	96906	MS21044N4	NUT, SELF-LOCKING, HE..... UOC: APC,	6
12	PAOZZ		19207	12382029-6	HOSE, NONMETALLIC..... UOC: APC,	2
13	PAOZZ		19207	12382056	BRACKET..... UOC: APC,	1
14	PAOZZ	5305-00-068-0510	80204	B1821BH038C100N	SCREW, CAP, HEXAGON H..... UOC: APC,	6
15	XDOZZ	5310-00-637-9541	96906	MS35338-46	WASHER, LOCK..... UOC: APC,	6
16	PAOZZ	4730-00-640-5852	96906	MS27769-7	PLUG, PIPE..... UOC: APC,	10
17	PAOZZ	5305-00-068-0508	80204	B1821BH025C075N	SCREW, CAP, HEXAGON H..... UOC: APC,	22
18	PAOZZ	4720-01-452-8197	19207	12382029-4	HOSE, NONMETALLIC..... UOC: APC,	1
19	PAOZZ	5305-00-068-7837	80204	B1821AH025C063N	SCREW, CAP, HEXAGON H..... UOC: APC,	9
20	PAOZA	5340-01-455-2951	19207	12382000	BRACKET, MOUNTING..... UOC: APC,	1
21	PAOZZ	5310-00-582-5965	96906	MS35338-44	WASHER, LOCK..... UOC: APC,	7
22	PAOZZ		19207	12382029-5	HOSE, NONMETALLIC..... UOC: APC,	1
23	PAOZZ	5305-00-993-2461	96906	MS35207-281	SCREW, MACHINE..... UOC: APC,	1

END OF FIGURE

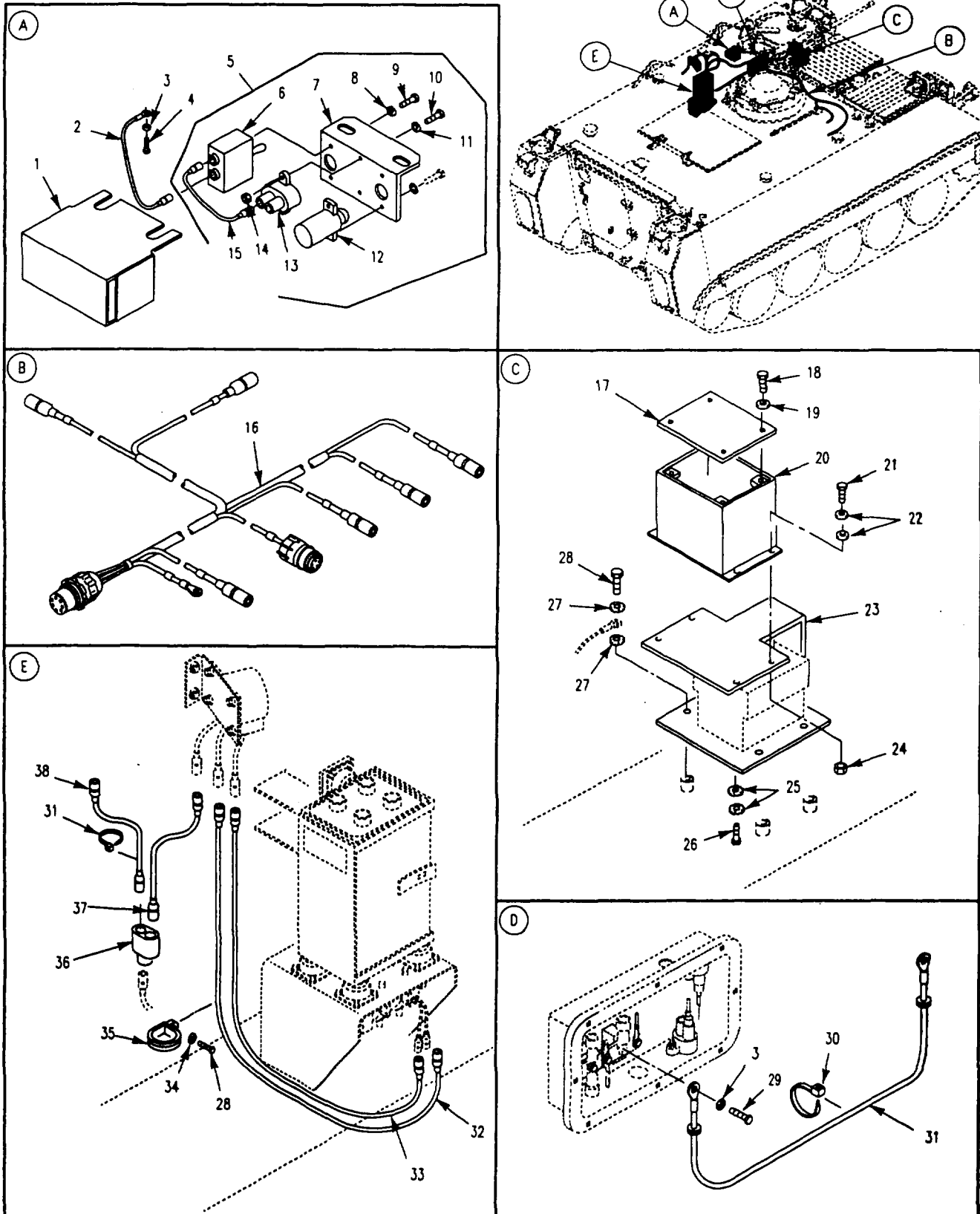

Figure 389. NBC Kit
(M113A3 AMB)

SECTION II

TM 9-2350-277-24P

(1) ITEM NO	(2) SMR	(3) NSN	(4) CAGE	(5) PART NUMBER	(6) DESCRIPTION AND USABLE ON CODE (UOC)	(7) QTY
GROUP 3307 SPECIAL PURPOSE KITS CONTINUED FIG. 389 NBC KIT (M113A3 AMB)						
1	PAOZZ	5340-01-451-6838	19207	12381983	COVER, ACCESS..... UOC: APC,	1
2	PAOZZ	5995-01-395-2558	19207	11678193	LEAD, ELECTRICAL..... UOC: APC,	1
3	PAOZZ	5310-00-061-1258	96906	MS45904-76	WASHER, LOCK..... UOC: APC,	2
4	PAOZZ	5305-00-802-2764	80204	B1821BH038C050N	SCREW, CAP, HEXAGON H..... UOC: APC,	1
5	PAOOZ	5930-01-K65-2866	19207	12382053-1	SWITCH, ASSEMBLY..... UOC: APC,	1
6	PAOZZ	5930-00-296-6318	96906	MS39061-1	.SWITCH, TOGGLE..... UOC: APC,	1
7	PAOZZ	2510-01-496-7658	19207	12381974	.PANEL, CONTROL VEH..... UOC: APC,	1
8	PAOZZ	5310-00-596-7693	96906	MS35335-31	.WASHER, LOCK..... UOC: APC,	2
9	PAOZZ	5305-00-984-6192	96906	MS35206-244	.SCREW, MACHINE..... UOC: APC,	2
10	PAOZZ	5305-00-984-6195	96906	MS35206-247	.SCREW, MACHINE..... UOC: APC,	2
11	PAOZZ	5310-00-045-3299	96906	MS35338-42	.WASHER, LOCK..... UOC: APC,	2
12	PAOOZ	6210-00-761-1756	19207	8729064	.LIGHT, INDICATOR SEE FIG 69..... UOC: APC,	1
13	XDOZZ	5925-00-026-4767	81349	M13516/1-1	.CIRCUIT BREAKER..... UOC: APC,	1
14	PAOZZ	5310-00-934-9757	96906	MS35649-282	.NUT, PLAIN, HEXAGON..... UOC: APC,	2
15	PAOZZ	6150-01-032-4556	81361	B5-19-1768	.CABLE ASSEMBLY, SPEC..... UOC: APC,	1
16	PAOFZ		19207	12381975-4	CABLE ASSEMBLY, POW SEE FIG. 377... UOC: APC,	1
17	PAOZZ	2540-01-453-8263	19207	12381958	COVER, BREAKER BOX..... UOC: APC,	1
18	PAOZZ	5305-00-984-6196	96906	MS35206-248	SCREW, MACHINE..... UOC: APC,	4
19	PAOZZ	5310-00-809-8544	96906	MS27183-7	WASHER, FLAT..... UOC: APC,	4
20	PAOZZ	5925-01-396-2952	19207	12381978	CIRCUIT BREAKER BOX..... UOC: APC,	1
21	PAOZZ	5305-00-071-2505	80204	B1821BH025C088N	SCREW, CAP, HEXAGON H..... UOC: APC,	4
22	PAOZZ	5310-00-809-4058	96906	MS27183-10	WASHER, FLAT..... UOC: APC,	10
23	PAOZZ	5340-01-456-2523	19207	12382067	BRACKET, MOUNTING..... UOC: APC,	1
24	PAOZZ	5310-00-088-1251	96906	MS51922-1	NUT, SELF-LOCKING, HE..... UOC: APC,	4
25	PAOZZ	5310-00-080-9786	96906	MS45904-60	WASHER, LOCK..... UOC: APC,	8
26	PAOZZ	5305-00-989-7435	96906	MS35207-264	SCREW, MACHINE..... UOC: APC,	4
27	PAOZZ	5310-00-067-6357	96906	MS45904-69	WASHER, LOCK..... UOC: APC,	8
28	PAOZZ	5305-00-068-7837	80204	B1821AH025C063N	SCREW, CAP, HEXAGON H..... UOC: APC,	9
29	PAOZZ	5305-00-688-2111	80204	B1821BH038C138N	SCREW, CAP, HEXAGON H..... UOC: APC,	1

SECTION II

TM 9-2350-277-24P

(1) ITEM NO	(2) SMR	(3) NSN	(4) CAGE	(5) PART NUMBER	(6) DESCRIPTION AND USABLE ON CODE (UOC)	(7) QTY
30	PAOZZ	5975-01-034-5871	96906	MS3367-7-0	STRAP, TIEDOWN, ELECT..... UOC:APC,	V
31	PAOZZ	6150-01-396-0903	19207	12382031	LEAD, ELECTRICAL..... UOC:APC,	1
32	PAOZZ	6150-01-453-0036	19207	12349553-1	LEAD, ELECTRICAL..... UOC:APC,	1
33	PAOZZ	6150-01-452-9938	19207	12349553-2	LEAD, ELECTRICAL..... UOC:APC,	1
34	PAOZZ	5310-00-582-5965	96906	MS35338-44	WASHER, LOCK..... UOC:APC,	5
35	PAOZZ	5340-00-119-4703	96906	MS9352-03	CLAMP, LOOP..... UOC:APC,	3
36	PAOZZ	5935-00-900-6281	96906	MS27147-1	ADAPTER, CONNECTOR..... UOC:APC,	1
37	PAOZZ		19207	12381952-6	LEAD, ELECTRICAL..... UOC:APC,	1
38	PAOZZ		19207	12381952-7	LEAD, ELECTRICAL..... UOC:APC,	1

END OF FIGURE

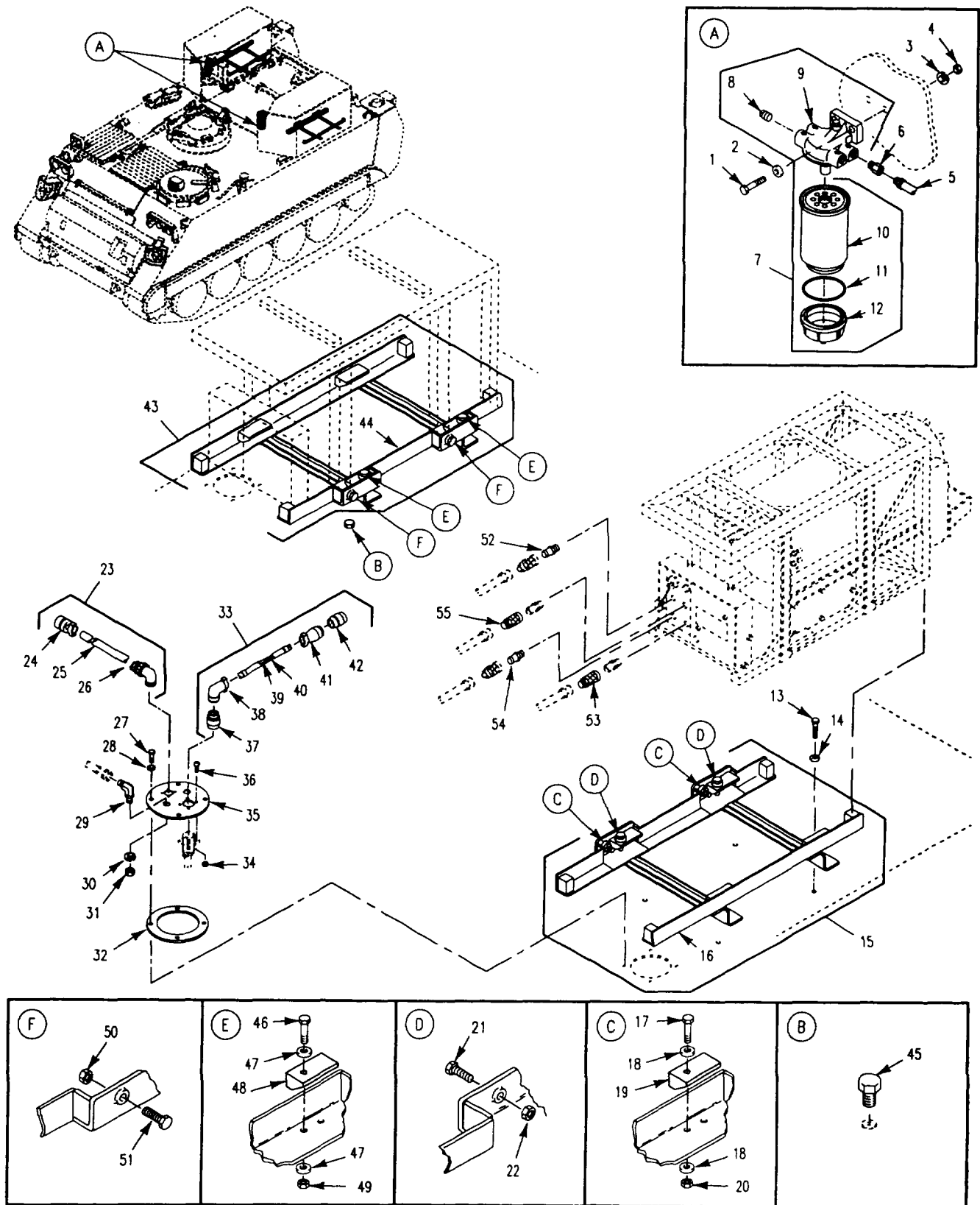

Figure 390. Smoke Generator, Supports and Covers (M1059A3)

SECTION II

TM 9-2350-277-24P

(1) ITEM NO	(2) SMR	(3) NSN	(4) CAGE	(5) PART NUMBER	(6) DESCRIPTION AND USABLE ON CODE (UOC)	(7) QTY
GROUP 3307 SPECIAL PURPOSE KITS CONTINUED FIG. 390 SMOKE GENERATOR, SUPPORTS AND COVERS (M1059A3)						
1	PAOZZ		80204	B1821BH038C188N	SCREW,CAP,HEXAGON H..... UOC:AP6,	4
2	PAOZZ	5310-00-087-7493	96906	MS27183-13	WASHER,FLAT..... UOC:AP6,	4
3	XDOZZ	5310-00-637-9541	96906	MS35338-46	WASHER,LOCK..... UOC:AP6,	4
4	PAOZZ	5310-00-732-0558	96906	MS51967-8	NUT,PLAIN,HEXAGON..... UOC:AP6,	4
5	PAOZZ		81361	31-15-2978-30	HOSE ASSEMBLY..... UOC:AP6,	2
6	PAOZZ		55752	10188	ADAPTER,STRAIGHT,PI..... UOC:AP6,	4
7	PAOOO		81361	31-15-2958	SEPARATOR/FILTER,WA..... UOC:AP6,	2
8	PAOZZ		55752	RF30817	.PLUG,FUEL PORT..... UOC:AP6,	2
9	XAOZZ		5G036	RK30854	.HEAD,FILTER..... UOC:AP6,	1
10	PAOZZ	4210-00-391-5718	55752	S3216	.ELEMENT,FILTER..... UOC:AP6,	1
11	XDOZZ	5330-01-373-3649	55752	RK10012	.GASKET,BOWL FILTER..... UOC:AP6,	1
12	XDOZZ	4330-01-372-4645	55752	RK10009	.BOWL,SEDIMENT..... UOC:AP6,	1
13	PAOZZ	5305-01-415-5526	80204	B1821BH050F125N	SCREW,CAP,HEXAGON H..... UOC:AP6,	8
14	PAOZZ	5310-00-809-5998	96906	MS27183-18	WASHER,FLAT..... UOC:AP6,	8
15	PAOOO	2510-01-235-0375	19207	12313964-1	SUPPORT ASSEMBLY,SM..... UOC:AP6,	1
16	XAOZZ		19207	12313758	.SUPPORT..... UOC:AP6,	1
17	PAOZZ	5305-00-846-5703	80204	B1821BH038C300N	.SCREW,CAP,HEXAGON H..... UOC:AP6,	2
18	PAOZZ	5310-00-080-6004	96906	MS27183-14	.WASHER,FLAT..... UOC:AP6,	4
19	PAOZZ	3040-01-248-8921	19207	12313768	.CONNECTING LINK,RIG..... UOC:AP6,	2
20	PAOZZ	5310-00-087-4652	96906	MS51922-17	.NUT,SELF-LOCKING,HE..... UOC:AP6,	2
21	PAOZZ	5305-01-269-7393	19207	12313955	.SCREW,CAP,HEXAGON H..... UOC:AP6,	1
22	PAOZZ	5310-00-851-2682	96906	MS35691-17	.NUT,PLAIN,HEXAGON..... UOC:AP6,	2
23	PAOFF	6150-01-235-0418	19207	12350312	CABLE ASSEMBLY,POWE..... UOC:AP6,	2
24	PAOZZ	5935-00-626-3120	96906	MS3456W20-27S	.CONNECTOR,PLUG,ELEC..... UOC:AP6,	1
25	MFFZZ		81349	M13486-1-3	.WIRE,ELECTRICAL MAKE FROM WIRE, 81349, M13486-1-3..... UOC:AP6,	V
26	PAFZA	5935-00-725-4583	96906	MS3108R20-27P	.CONNECTOR,PLUG,ELEC..... UOC:AP6,	1
27	PAOZZ	5305-01-407-6217	80204	B1821AH038C125N	SCREW,CAP,HEXAGON H..... UOC:AP6,	8
28	PAOZZ	5310-00-080-6004	96906	MS27183-14	WASHER,FLAT..... UOC:AP6,	8

SECTION II

TM 9-2350-277-24P

(1) ITEM NO	(2) SMR	(3) NSN	(4) CAGE	(5) PART NUMBER	(6) DESCRIPTION AND USABLE ON CODE (UOC)	(7) QTY
29	PAOZZ	4730-00-274-4601	96906	MS51507A8	ELBOW, TUBE..... UOC: AP6,	4
30	PAOZZ	5310-00-550-3714	96906	MS35333-47	WASHER, LOCK..... UOC: AP6,	4
31	PAOZZ	5310-00-269-6717	96906	MS51860-56	NUT, PLAIN, HEXAGON..... UOC: AP6,	4
32	PAOZZ		19207	12460668	GASKET..... UOC: AP6,	2
33	PAOFF		81361	31-15-3455	CABLE, EXTERIOR, GLOW..... UOC: AP6,	2
34	PAOZZ	5310-00-088-0551	96906	MS21044N04	NUT, SELF-LOCKING, HE..... UOC: AP6,	16
35	PAOZZ		19207	12460663	COVER, ACCESS..... UOC: AP6,	2
36	PAOZZ	5305-00-958-5457	96906	MS35190-226	SCREW, MACHINE..... UOC: AP6,	16
37	XDOZA	5935-01-116-3615	96906	MS3456W16-11P	.CONNECTOR, PLUG, ELEC..... UOC: AP6,	1
38	PAOZZ		81349	M85049/9-1-16W	.CLAMP, CABLE, ELECTRI..... UOC: AP6,	1
39	XDOZZ	6145-01-166-6181	81349	M22759/1-12-2	.WIRE, ELECTRICAL..... UOC: AP6,	V
40	PAOZZ	6145-01-044-8799	81349	M22759/16-16-9	.WIRE, ELECTRICAL..... UOC: AP6,	V
41	PAOZZ	5935-01-168-0799	81349	M85049/52-1-16A	.CLAMP, CABLE ELECTRI..... UOC: AP6,	1
42	XDOZZ	5935-00-624-7660	96906	MS3456W16-11S	.CONNECTOR, PLUG, ELEC..... UOC: AP6,	1
43	PAOOO	2590-01-235-0374	19207	12313964-2	SUPPORT ASSEMBLY, SM..... UOC: AP6,	1
44	XAOZZ		19207	12313767	.SUPPORT..... UOC: AP6,	1
45	PAOZZ	2520-00-446-7518	19207	8743086	BREATHER..... UOC: AP6,	1
46	PAOZZ	5305-00-846-5703	80204	B1821BH038C300N	.SCREW, CAP, HEXAGON H..... UOC: AP6,	2
47	PAOZZ	5310-00-080-6004	96906	MS27183-14	.WASHER, FLAT..... UOC: AP6,	4
48	PAOZZ	3040-01-248-8921	19207	12313768	.CONNECTING LINK, RIG..... UOC: AP6,	2
49	PAOZZ	5310-00-087-4652	96906	MS51922-17	.NUT, SELF-LOCKING, HE..... UOC: AP6,	2
50	PAOZZ	5310-00-851-2682	96906	MS35691-17	.NUT, PLAIN, HEXAGON..... UOC: AP6,	2
51	PAOZZ	5305-00-782-9489	80204	B1821BH038C200N	.SCREW, CAP, HEXAGON H..... UOC: AP6,	2
52	XDOZZ	4730-01-258-3841	79326	205M3GD4	COUPLING ASSEMBLY, Q..... UOC: AP6,	2
53	PAOZZ	4730-01-249-0420	79326	205M4GD8	COUPLING HALF, QUICK..... UOC: AP6,	2
54	PAOZZ	4730-01-249-0421	79326	200M4GD8	COUPLING HALF, QUICK..... UOC: AP6,	2
55	PAOZZ	4730-01-259-4429	79326	200M3GD6	.COUPLING ASSEMBLY, Q..... UOC: AP6,	2

END OF FIGURE

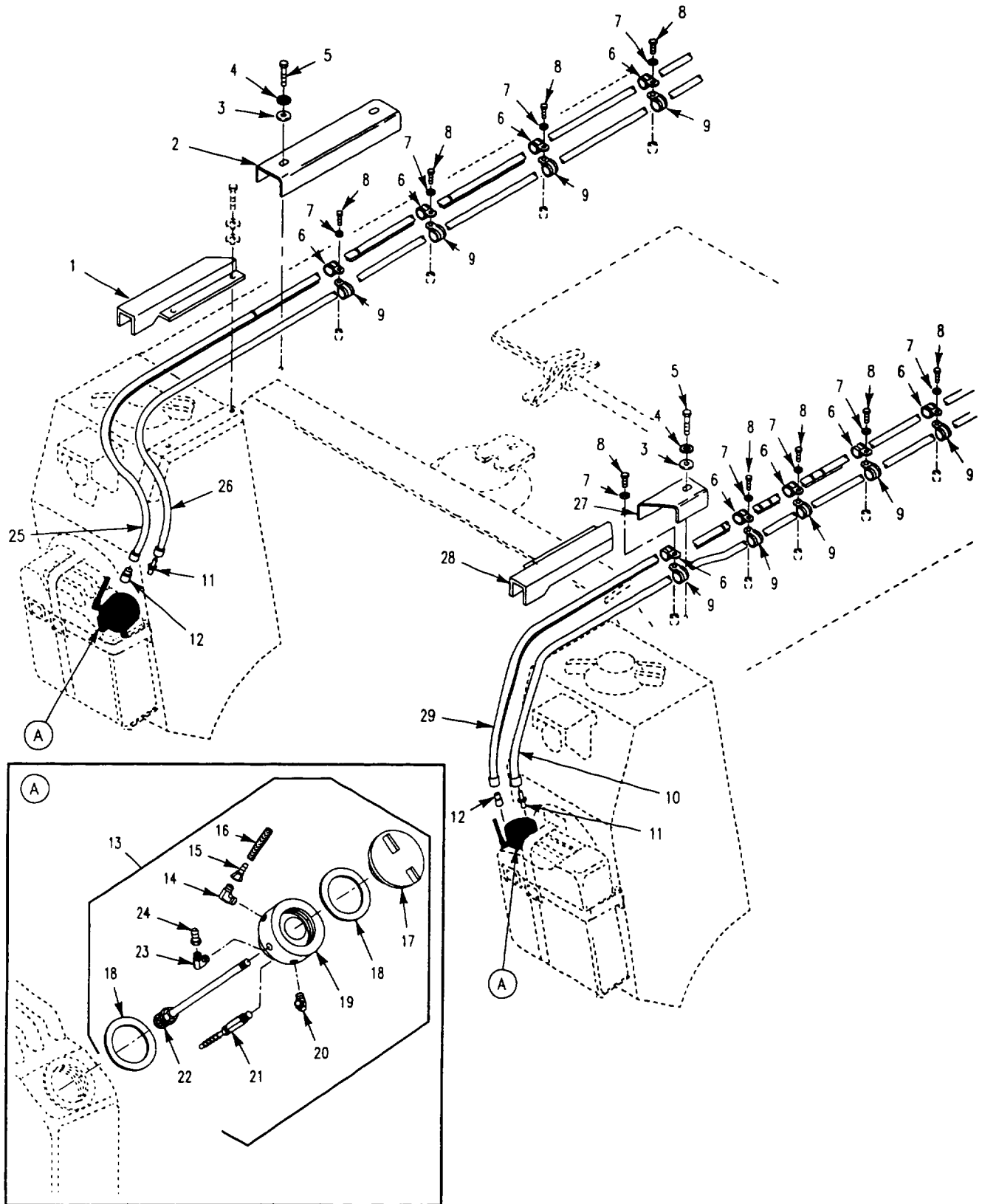

Figure 391. Smoke Generator Cap Assembly, Hoses and Attaching Hardware (M1059A3)

SECTION II

TM 9-2350-277-24P

(1) ITEM NO	(2) SMR	(3) NSN	(4) CAGE	(5) PART NUMBER	(6) DESCRIPTION AND USABLE ON CODE (UOC)	(7) QTY
					GROUP 3307 SPECIAL PURPOSE KITS CONTINUED FIG. 391 SMOKE GENERATOR CAP ASSEMBLY, HOSES AND ATTACHING HARDWARE (M1059A3)	
1	PAOZZ	4720-01-411-0984	19207	12382346-1	GUARD, HOSE-TUBING LEFT SIDE..... UOC:AP6,	1
2	PAOZZ	4720-01-411-0987	19207	12382345	GUARD, HOSE-TUBING..... UOC:AP6,	1
3	PAOZZ	5310-00-080-6004	96906	MS27183-14	WASHER, FLAT..... UOC:AP6,	3
4	PAOZZ	5310-00-953-8628	96906	MS45904-77	WASHER, LOCK..... UOC:AP6,	3
5	PAOZZ	5305-00-638-8920	80204	B1821BH038C225N	SCREW, CAP, HEXAGON H..... UOC:AP6,	3
6	PAOZZ	5340-00-584-6556	96906	MS21919WDG10	CLAMP, LOOP..... UOC:AP6,	11
7	PAOZZ	5310-00-576-5752	96906	MS35333-39	WASHER, LOCK..... UOC:AP6,	9
8	PAOZZ	5305-00-050-9229	96906	MS51957-63	SCREW, MACHINE..... UOC:AP6,	9
9	PAOZZ	5340-00-291-5347	96906	MS21919WDG8	CLAMP, LOOP..... UOC:AP6,	9
10	PAOZZ	4720-01-407-0721	96906	MS52104C4-1240	HOSE ASSEMBLY, NONM..... UOC:AP6,	1
11	XDOZZ	4730-01-258-3841	79326	205M3GD4	COUPLING ASSEMBLY, Q..... UOC:AP6,	2
12	PAOZZ	4730-01-259-4429	79326	200M3GD6	COUPLING ASSEMBLY, Q..... UOC:AP6,	2
13	PAOOO		81363	31-15-2970	LID, FUEL CAN ASSEMB..... UOC:AP6,	2
14	PAOZZ	4730-00-647-3207	96906	MS51504A4	.ELBOW, PIPE TO TUBE..... UOC:AP6,	1
15	PAOZZ	4730-00-555-1152	01276	4797-4B	.ADAPTER, STRAIGHT, TU..... UOC:AP6,	3
16	MOOZZ		19207	10886344-3	.HOSE, NONMETALLIC..... UOC:AP6,	1
17	XDOZZ	7240-00-025-3377	97403	3-3-47	.CLOSURE ASSEMBLY, MI..... UOC:AP6,	1
18	MOOZZ		11314	635293C83	.GASKET, MONMETALLIC..... UOC:AP6,	2
19	PAOZZ		81361	31-15-2959	.LID, FUEL CAN..... UOC:AP6,	1
20	PAOZZ	4730-00-877-8997	96906	MS51504A4-4	.ELBOW, PIPE TO TUBE..... UOC:AP6,	1
21	PAOZZ		81361	31-15-2684	.VALVE, CHECK ASSEMBL..... UOC:AP6,	1
22	PAOZZ		81361	31-15-2969	.VALVE, CHECK ASSEMBL..... UOC:AP6,	1
23	PAOOZ	4730-00-812-7999	96906	MS51504A6	.ELBOW, PIPE TO TUBE..... UOC:AP6,	1
24	PAOZZ	4730-00-588-2614	01276	4741-6B	.ADAPTER, STRAIGHT, TU..... UOC:AP6,	1
25	PAOZZ	4720-01-407-0719	96906	MS52104C6-1340	HOSE ASSEMBLY, NONME..... UOC:AP6,	1
26	PAOZZ	4720-01-406-7477	96906	MS52104C4-1310	HOSE ASSEMBLY, NONME..... UOC:AP6,	1
27	PAOZZ	2805-01-235-0376	19207	12313907	GUARD, ENGINE..... UOC:AP6,	1
28	PAOZZ	4720-01-411-0979	19207	12382346	GUARD, HOSE-TUBING RIGHT SIDE..... UOC:AP6,	1
29	PAOZZ	4720-01-407-0722	96906	MS52104C6-1220	HOSE ASSEMBLY, NONM..... UOC:AP6,	1

END OF FIGURE

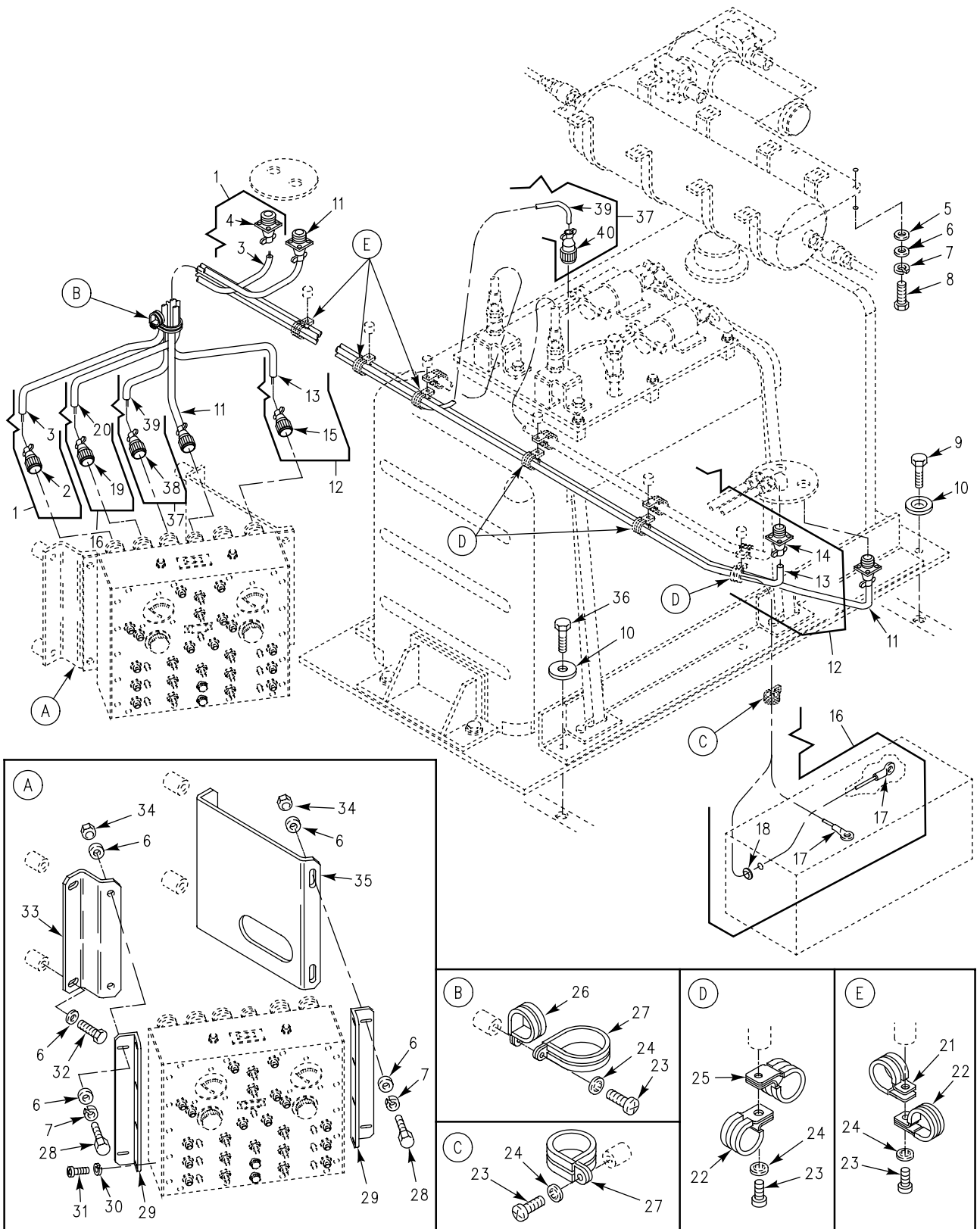

Figure 392. Smoke Generator Wiring Harness and Attaching Hardware (M1059A3)

SECTION II

TM 9-2350-277-24P

(1) ITEM NO	(2) SMR	(3) NSN	(4) CAGE	(5) PART NUMBER	(6) DESCRIPTION AND USABLE ON CODE (UOC)	(7) QTY
GROUP 3307 SPECIAL PURPOSE KITS CONTINUED FIG. 392 SMOKE GENERATOR WIRING HARNESSES AND ATTACHING HARDWARE (M1059A3)						
1	PAOFF	6150-01-235-0419	19207	12350311-2	CABLE ASSEMBLY,POWE TO RIGHT SIDE SMOKE GENERATOR.....	1
2	PAFZZ	5935-01-038-2615	96906	MS3450W20-27S	UOC:AP6, .CONNECTOR,RECEPTACL.....	1
3	MFFZZ		19207	58349R	UOC:AP6, .WIRE,ELECTRICAL MAKE FROM WIRE, 19207, 58349R.....	V
4	PAFZZ	5935-00-506-6540	96906	MS3456W20-27P	UOC:AP6, .CONNECTOR,PLUG,ELEC.....	1
5	PAOZZ	5310-00-987-1294	19200	10910174-16	UOC:AP6, WASHER,FLAT.....	8
6	PAOZZ	5310-00-080-6004	96906	MS27183-14	UOC:AP6, WASHER,FLAT.....	20
7	PAOZZ	5310-00-637-9541	96906	MS35338-46	UOC:AP6, WASHER,LOCK.....	12
8	PAOZZ	5305-00-782-9489	80204	B1821BH038C200N	UOC:AP6, SCREW,CAP,HEXAGON H.....	4
9	PAOZZ	5305-00-782-9489	80204	B1821BH038C200N	UOC:AP6, SCREW,CAP,HEXAGON H.....	8
10	PAOZZ	5310-00-435-0674	19200	10910174-28	UOC:AP6, WASHER,FLAT.....	6
11	PAOZZ	6150-01-485-8348	81361	31-15-3454	UOC:AP6, CABLE ASSEMBLY,GLOW TO SMOKE GENERATOR GLOW PLUG.....	1
12	PAOFF	6150-01-235-0420	19207	12350311-1	UOC:AP6, CABLE ASSEMBLY,POWE TO LEFT SIDE SMOKE GENERATOR.....	1
13	MFFZZ		81349	M13486/1-4	UOC:AP6, .WIRE,ELECTRICAL MAKE FROM WIRE, 81349, M13486/1-4.....	V
14	PAFZZ	5935-01-038-2615	96906	MS3450W20-27S	UOC:AP6, .CONNECTOR,RECEPTACL.....	1
15	PAFZZ	5935-00-506-6540	96906	MS3456W20-27P	UOC:AP6, .CONNECTOR,PLUG,ELEC.....	1
16	PAOOO		19207	12350303-2	UOC:AP6, CABLE ASSEMBLY, POW TO BATTERY BOX.	1
17	PAOZZ	5940-00-114-1314	96906	MS20659-129	UOC:AP6, .TERMINAL,LUG.....	2
18	PAOZZ	5325-00-291-9366	96906	MS35489-11	UOC:AP6, .GROMMET,NONMETALLIC.....	1
19	PAOZA	5935-01-242-5598	96906	MS3456W20-23S	UOC:AP6, .CONNECTOR,PLUG,ELEC.....	1
20	MOOZZ		19207	58349R	UOC:AP6, .WIRE,ELECTRICAL MAKE FROM WIRE, 19207, 58349R.....	V
21	PAOZZ	5340-00-664-8165	96906	MS21919WDG22	UOC:AP6, CLAMP,LOOP.....	2
22	PAOZZ	5340-00-286-9427	96906	MS21919WDG12	UOC:AP6, CLAMP,LOOP.....	7
23	PAOZZ	5305-00-984-6210	96906	MS35206-263	UOC:AP6, SCREW,MACHINE.....	8
24	PAOZZ	5310-00-576-5752	96906	MS35333-39	UOC:AP6, WASHER,LOCK.....	9
25	PAOZZ	5340-00-664-8188	96906	MS21919WDG20	UOC:AP6, CLAMP,LOOP.....	3
26	PAOZZ	5340-00-291-5322	96906	MS21919WDG3	UOC:AP6, CLAMP,LOOP.....	1

SECTION II

TM 9-2350-277-24P

(1) ITEM NO	(2) SMR	(3) NSN	(4) CAGE	(5) PART NUMBER	(6) DESCRIPTION AND USABLE ON CODE (UOC)	(7) QTY
27	PAOZZ	5340-00-286-9418	96906	MS21919WDG16	CLAMP, LOOP..... UOC:AP6,	1
28	PAOZZ	5305-01-140-9118	80204	B1821BH038C088N	SCREW, CAP, HEXAGON H..... UOC:AP6,	4
29	PAOZZ		19207	12460661	BRACKET, DOUBLE ANGL..... UOC:AP6,	2
30	PAOZZ	5310-00-045-3296	96906	MS35338-43	WASHER, LOCK..... UOC:AP6,	8
31	PAOZZ	5305-00-059-3661	96906	MS51958-65	SCREW, MACHINE..... UOC:AP6,	8
32	PAOZZ	5305-00-543-4372	80204	B1821AH038C075N	SCREW, CAP, HEXAGON H..... UOC:AP6,	4
33	PAOZZ	5340-01-250-4663	19207	12313848	BRACKET, DOUBLE ANGL..... UOC:AP6,	1
34	PAOZZ	5310-00-087-4652	96906	MS51922-17	NUT, SELF-LOCKING, HE..... UOC:AP6,	4
35	PAOZZ		19207	12460662	BRACKET, DOUBLE ANGL..... UOC:AP6,	2
36	PAFZZ	5305-00-071-2069	80204	B1821BH050C150N	SCREW, CAP, HEXAGON H..... UOC:AP6,	2
37	PAOFF	6150-01-235-0421	19207	12350304	CABLE ASSEMBLY, POWE TO FOG OIL TANK MODULE..... UOC:AP6,	1
38	PAOZA	5935-00-564-5362	96906	MS3456W14S5S	.CONNECTOR, PLUG, ELEC..... UOC:AP6,	1
39	MFFZZ		81349	M13486-1-3	.WIRE, ELECTRICAL MAKE FROM WIRE, 81349, M13486-1-3..... UOC:AP6,	V
40	PAOZZ	5935-01-092-1612	96906	MS3456W14S-5P	.CONNECTOR, PLUG, ELEC..... UOC:AP6,	1

END OF FIGURE

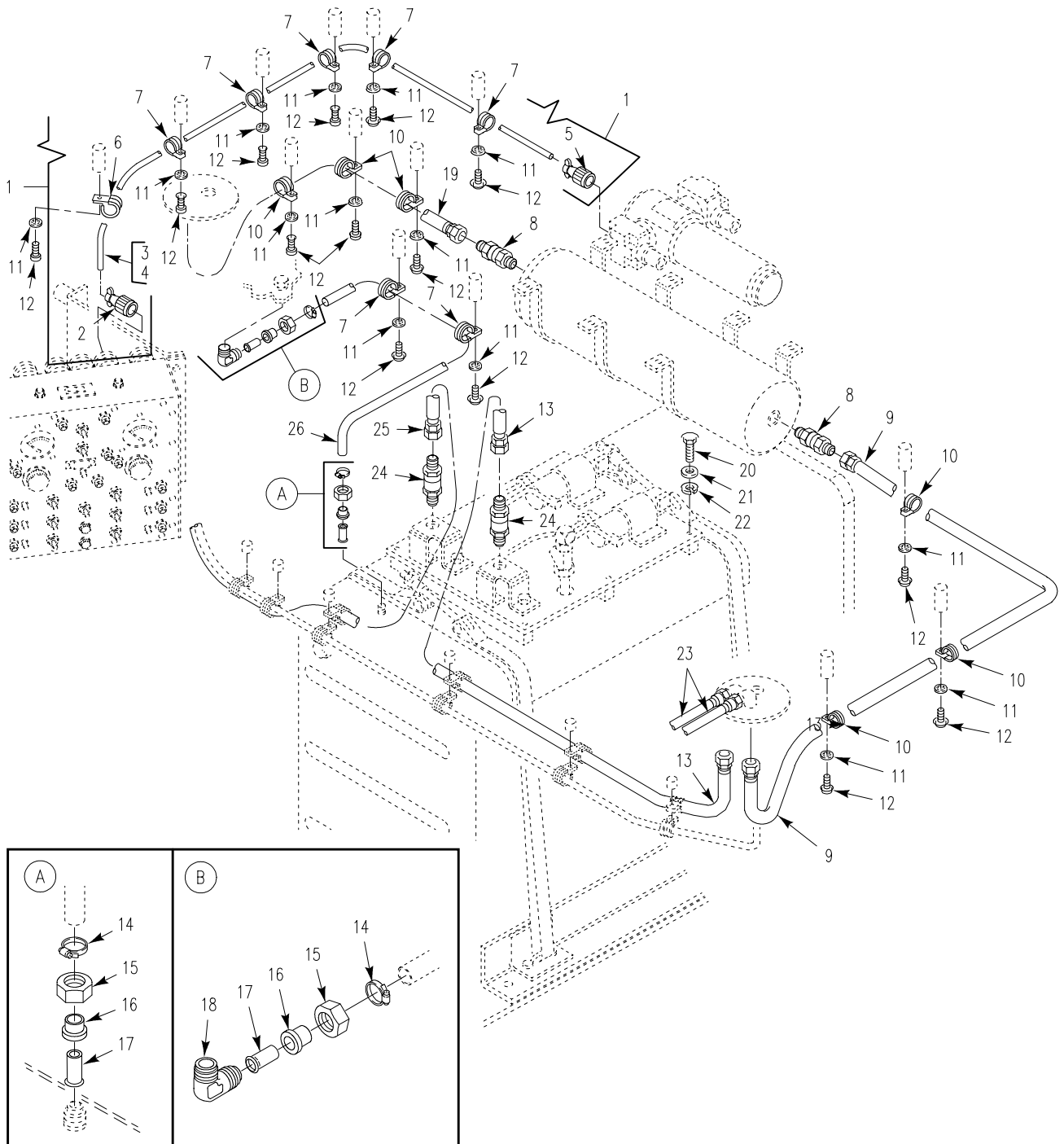

Figure 393. Smoke Generator Wiring Harnesses, Hoses, and Attaching Hardware (M1059A3)

SECTION II

TM 9-2350-277-24P

(1) ITEM NO	(2) SMR	(3) NSN	(4) CAGE	(5) PART NUMBER	(6) DESCRIPTION AND USABLE ON CODE (UOC)	(7) QTY
GROUP 3307 SPECIAL PURPOSE KITS CONTINUED FIG. 393 SMOKE GENERATOR WIRING HARNESSES, HOSES, AND ATTACHING HARDWARE (M1059A3)						
1	PAOOO	6150-01-235-0422	19207	12350302	CABLE ASSEMBLY, SPEC TO AIR COMPRESSOR MODULE.....	1
2	PAOZA	5935-01-244-6609	96906	MS3456W18-5P	UOC:AP6, .CONNECTOR, PLUG, ELEC.....	1
3	MOOZZ		81349	M13486-1-3	UOC:AP6, .WIRE, ELECTRICAL MAKE FROM WIRE, 81349, M13486-1-3.....	V
4	MOOZZ		81349	M13486/1-7	UOC:AP6, .WIRE, ELECTRICAL MAKE FROM WIRE, 81349, M13486/1-7.....	V
5	PAOZA	5935-01-196-6906	96906	MS3456W18-5S	UOC:AP6, .CONNECTOR, PLUG, ELEC.....	1
6	PAOZZ	5340-00-664-8165	96906	MS21919WDG22	UOC:AP6, CLAMP, LOOP.....	1
7	PAOZZ	5340-00-291-5347	96906	MS21919WDG8	UOC:AP6, CLAMP, LOOP.....	7
8	PAOZZ	4730-01-249-0420	79326	205M4GD8	UOC:AP6, COUPLING HALF, QUICK.....	2
9	PAOZZ	4720-01-249-2032	96906	MS52104C8-0640	UOC:AP6, HOSE ASSEMBLY, NONME.....	1
10	PAOZZ	5340-00-286-9421	96906	MS21919WDG13	UOC:AP6, CLAMP, LOOP.....	6
11	PAOZZ	5310-00-576-5752	96906	MS35333-39	UOC:AP6, WASHER, LOCK.....	14
12	PAOZZ	5305-00-984-6210	96906	MS35206-263	UOC:AP6, SCREW, MACHINE.....	14
13	PAOZZ	4720-01-342-2437	96906	MS52104C8-0520	UOC:AP6, HOSE ASSEMBLY, NONME.....	1
14	PAOOZ	4730-00-908-3195	96906	MS35842-10	UOC:AP6, CLAMP, HOSE.....	2
15	PAOZZ	4730-00-314-8366	96906	MS51531B4	UOC:AP6, NUT, TUBE COUPLING.....	2
16	PAOZZ	4710-01-249-0462	19207	12313304	UOC:AP6, TUBE, METALLIC.....	2
17	PAOZZ	4730-01-043-6300	96906	MS51533B4	UOC:AP6, SLEEVE, FLARED, TUBE.....	2
18	PAOZZ	4730-00-647-3207	96906	MS51504A4	UOC:AP6, ELBOW, PIPE TO TUBE.....	1
19	PAOZZ	4720-01-249-2031	96906	MS52104C8-0420	UOC:AP6, HOSE ASSEMBLY, NONME.....	1
20	PAOZZ	5305-00-725-2317	80204	B1821BH038C150N	UOC:AP6, SCREW, CAP, HEXAGON H.....	12
21	PAOZZ	5310-00-080-6004	96906	MS27183-14	UOC:AP6, WASHER, FLAT.....	12
22	PAOZZ	5310-00-637-9541	96906	MS35338-46	UOC:AP6, WASHER, LOCK.....	12
23	PAOZZ	4720-01-249-2030	96906	MS52104C8-0280	UOC:AP6, HOSE ASSEMBLY, NONME.....	4
24	PAOZZ	4730-01-249-0421	79326	200M4GD8	UOC:AP6, COUPLING HALF, QUICK.....	2
25	PAOZZ	4720-01-342-2436	96906	MS52104C8-0740	UOC:AP6, HOSE ASSEMBLY, NONME.....	1
26	MOOZZ		19207	12313814-1	UOC:AP6, HOSE MAKE FROM HOSE, 19207, 12313104.....	1

END OF FIGURE

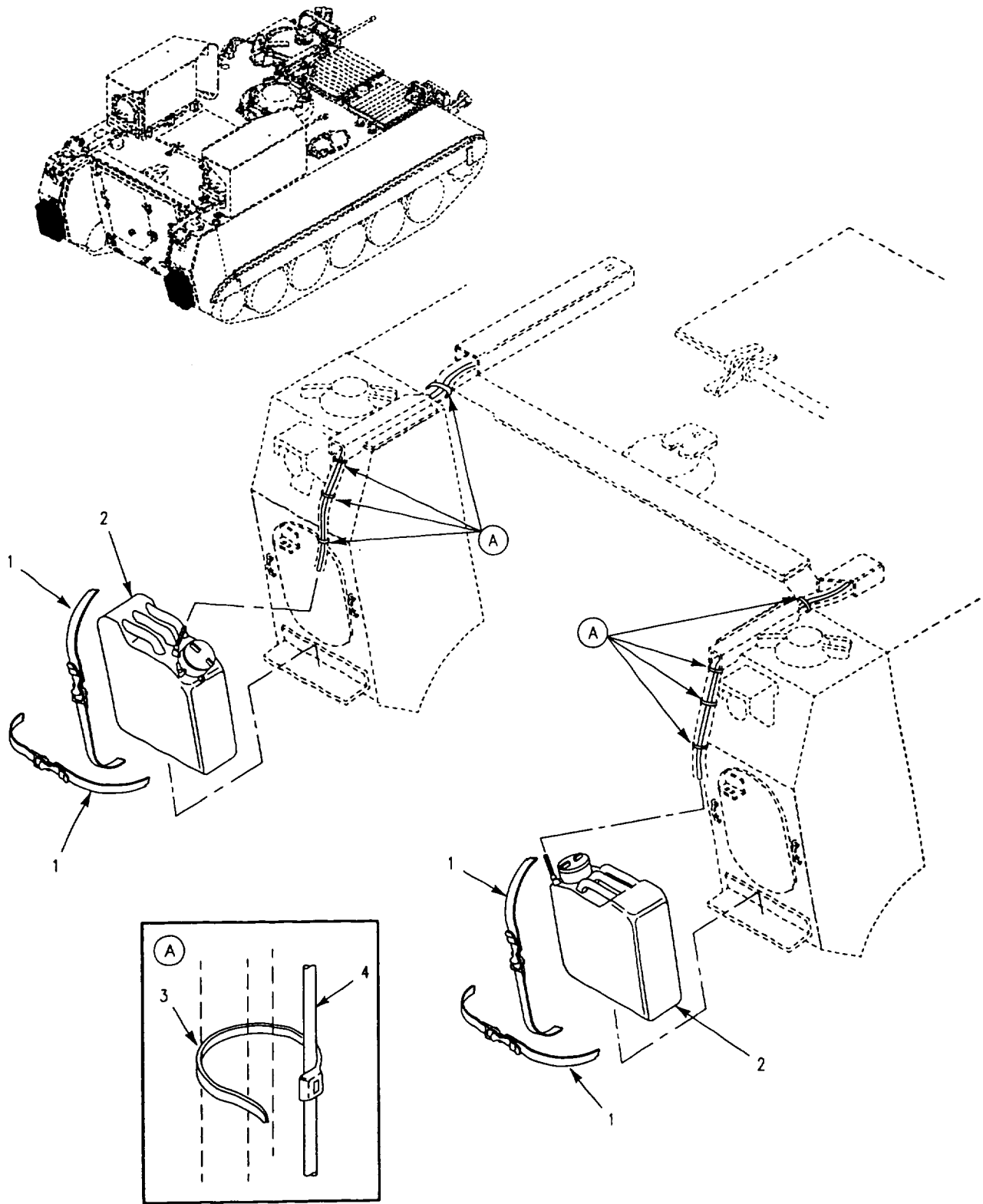

Figure 394. Smoke Generator Cans and Straps (M1059A3)

SECTION II

TM 9-2350-277-24P

(1) ITEM NO	(2) SMR	(3) NSN	(4) CAGE	(5) PART NUMBER	(6) DESCRIPTION AND USABLE ON CODE (UOC)	(7) QTY
					GROUP 3307 SPECIAL PURPOSE KITS CONTINUED FIG. 394 SMOKE GENERATOR CANS AND STRAPS (M1059A3)	
1	PAOZZ	5340-00-965-7833	19207	8690532	STRAP,WEBBING..... UOC:AP6,	4
2	PAOZZ	7240-00-222-3088	80372	42-D-1280	CAN,GASOLINE,MILITA..... UOC:AP6,	2
3	PAOZZ	5975-00-074-2072	06383	SST2SC	STRAP,TIEDOWN,ELECT..... UOC:AP6,	21
4	PAOZZ		81361	31-15-2556-4	HOSE..... UOC:AP6,	1

END OF FIGURE

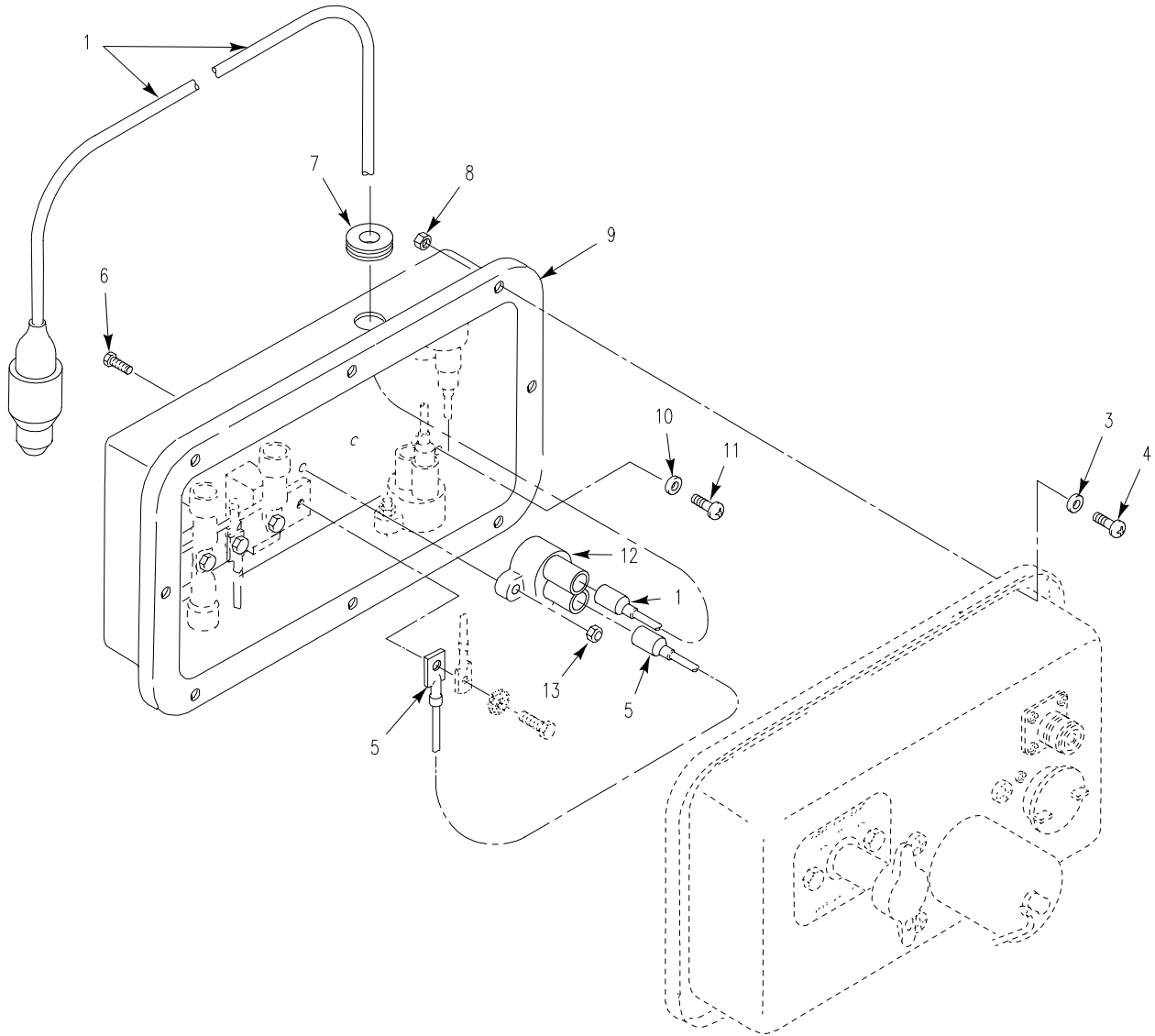
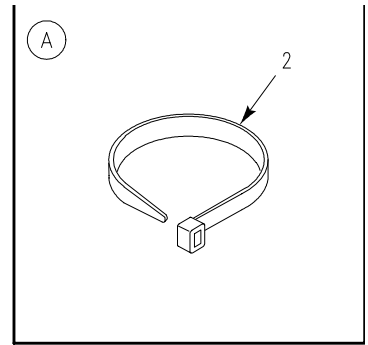
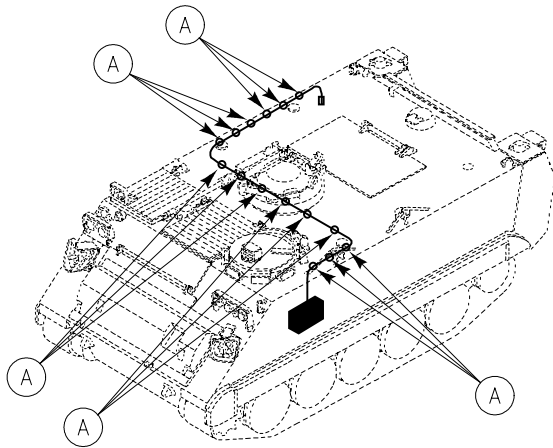

Figure 395. Water/Ration Heater Kit (M113A3)

SECTION II

TM 9-2350-277-24P

(1) ITEM NO	(2) SMR	(3) NSN	(4) CAGE	(5) PART NUMBER	(6) DESCRIPTION AND USABLE ON CODE (UOC)	(7) QTY
GROUP 3307 SPECIAL PURPOSE KITS CONTINUED FIG. 395 WATER/RATION HEATER KIT (M113A3)						
1	PAOOO		19207	12460985	POWER CABLE..... UOC:APC,	1
2	PAOZZ	5975-00-156-3253	96906	MS3367-2-9	STRAP,TIEDOWN,ELECT..... UOC:APC,	15
3	PAOZZ	5310-00-809-8546	96906	MS27183-8	WASHER,FLAT..... UOC:APC,	8
4	PAOZZ	5305-00-993-1848	96906	MS35207-265	SCREW,MACHINE..... UOC:APC,	8
5	PAOZZ		19207	10861710-1	LEAD..... UOC:APC,	1
6	PAOZZ	5305-00-984-6196	96906	MS35206-248	SCREW,MACHINE..... UOC:APC,	2
7	PAOZZ	5325-00-543-2902	96906	MS35489-134	GROMMET,NONMETALLIC..... UOC:APC,	1
8	PAOZZ	5310-00-877-5797	96906	MS21044N3	NUT,SELF-LOCKING,HE..... UOC:APC,	8
9	PAOZZ		19207	12460644	DISTRIBUTION BOX..... UOC:APC,	1
10	PAOZZ	5310-00-080-9786	96906	MS45904-60	WASHER,LOCK..... UOC:APC,	5
11	PAOZZ	5305-00-984-6210	96906	MS35206-263	SCREW,MACHINE..... UOC:APC,	5
12	PAOZZ	5925-01-431-3138	58536	AA55571/01-003	CIRCUIT BREAKER..... UOC:APC,	1
13	PAOZZ	5310-00-811-3494	96906	MS21044N08	NUT,SELF-LOCKING,HE..... UOC:APC,	2

END OF FIGURE

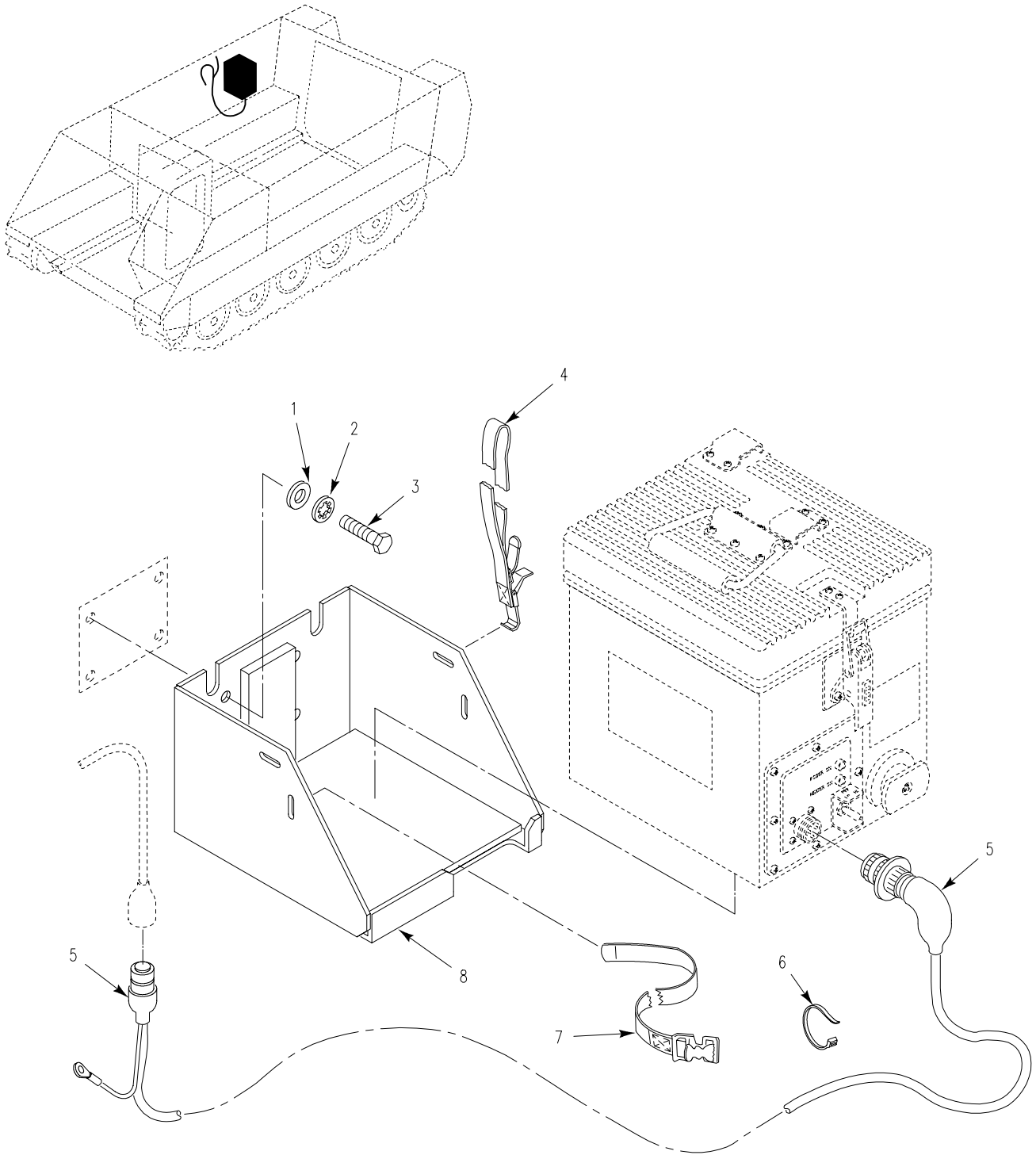

Figure 396. Water/Ration Heater Accessory Kit (M113A3)

SECTION II

TM 9-2350-277-24P

(1) ITEM NO	(2) SMR	(3) NSN	(4) CAGE	(5) PART NUMBER	(6) DESCRIPTION AND USABLE ON CODE (UOC)	(7) QTY
					GROUP 3307 SPECIAL PURPOSE KITS CONTINUED FIG. 396 WATER/RATION HEATER ACCESSORY KIT (M113A3)	
1	PAOZZ	5310-00-080-6004	96906	MS27183-14	WASHER, FLAT..... UOC: APC,	4
2	PAOZZ	5310-00-595-7237	96906	MS35333-42	WASHER, LOCK..... UOC: APC,	4
3	PAOZZ	5305-01-140-9118	80204	B1821BH038C088N	SCREW, CAP, HEXAGON H..... UOC: APC,	4
4	PAOZZ	5340-00-235-4433	18876	10190635-4	STRAP, WEBBING..... UOC: APC,	1
5	PAOZZ		19207	12460986	CABLE, POWER, HEATER..... UOC: APC,	1
6	PAOZZ	5975-00-156-3253	96906	MS3367-2-9	STRAP, TIEDOWN, ELECT..... UOC: APC,	6
7	PAOZZ	5340-00-543-3188	19207	8690472	STRAP, WEBBING..... UOC: APC,	1
8	PAOZZ		19207	12461104	BRACKET ASSEMBLY..... UOC: APC,	1

END OF FIGURE

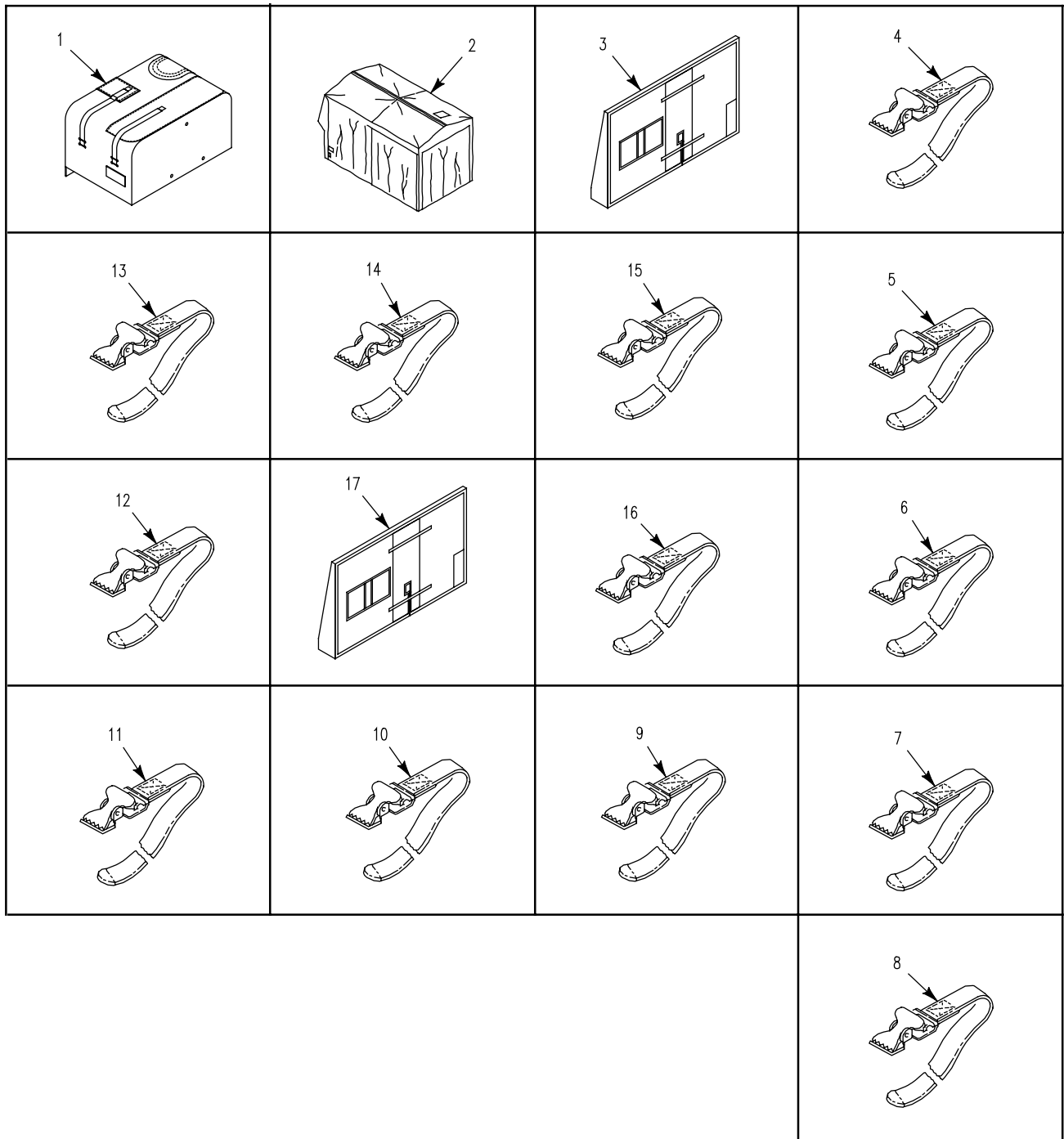

Figure 397. ODS Straps and Covers
(M113A3, M577A3, M58)

SECTION II

TM 9-2350-277-24P

(1) ITEM NO	(2) SMR	(3) NSN	(4) CAGE	(5) PART NUMBER	(6) DESCRIPTION AND USABLE ON CODE (UOC)	(7) QTY
GROUP 3307 SPECIAL PURPOSE KITS CONTINUED FIG. 397 ODS STRAPS AND COVERS (M113A3,M577A3,M58)						
1	PAOZZ		19207	10932720-T	COVER,AUXILIARY POW..... UOC:AP5,	1
2	PAOZZ		19207	11617260-T	TENT..... UOC:AP5,	1
3	PAOZZ	2540-01-396-2473	19207	12269326-T	COVER, VEHICULAR CO..... UOC:AP5,	1
4	XDOZZ	5340-00-530-5021	19207	8690466-T	STRAP TAN..... UOC:APC,AP5,AP8,	2
5	XDOZZ	5340-00-543-3477	19207	8690468-T	STRAP TAN..... UOC:APC,AP8,	1
6	XDOZZ	5340-00-543-7110	19207	8690470-T	STRAP TAN..... UOC:APC,AP5,AP8,	2
7	XDOZZ	5340-00-543-3188	19207	8690472-T	STRAP TAN..... UOC:APC,AP5,AP8,	1
8	PAOZZ	5340-00-753-3744	19207	8690473-1	STRAP,WEBBING..... UOC:AP5,	5
8	XDOZZ	5340-00-753-3744	19207	8690473-T	STRAP TAN..... UOC:APC,AP8,	4
9	PAOZZ		19207	8690493-1	STRAP,WEBBING..... UOC:AP5,	1
10	XDOZZ	5340-00-827-8483	19207	8690513-T	STRAP TAN..... UOC:APC,AP5,AP8,	1
11	PAOZZ		19207	8690515-1	STRAP,WEBBING..... UOC:AP5,	3
12	PAOZZ	5340-00-753-3743	19207	8690519-1	STRAP,WEBBING..... UOC:AP5,	2
12	XDOZZ	5340-00-753-3743	19207	8690519-T	STRAP TAN..... UOC:APC,AP8,	1
13	PAOZZ	5340-01-425-0501	19207	8690532-1	STRAP,WEBBING..... UOC:AP5,	6
13	XDOZZ	1025-00-965-7833	19207	8690532-T	STRAP TAN..... UOC:APC,AP8,	4
14	PAOZZ		19207	8690536-T	STRAP,WEBBING..... UOC:AP5,	1
15	PAOZZ		19207	8690538-T	STRAP,WEBBING..... UOC:AP5,	1
16	PAOZZ		19207	8690541-T	STRAP,WEBBING..... UOC:AP5,	2
17	XDOZZ	2510-01-105-0779	19207	12269299-T	COVER..... UOC:APC,AP8,	4

END OF FIGURE

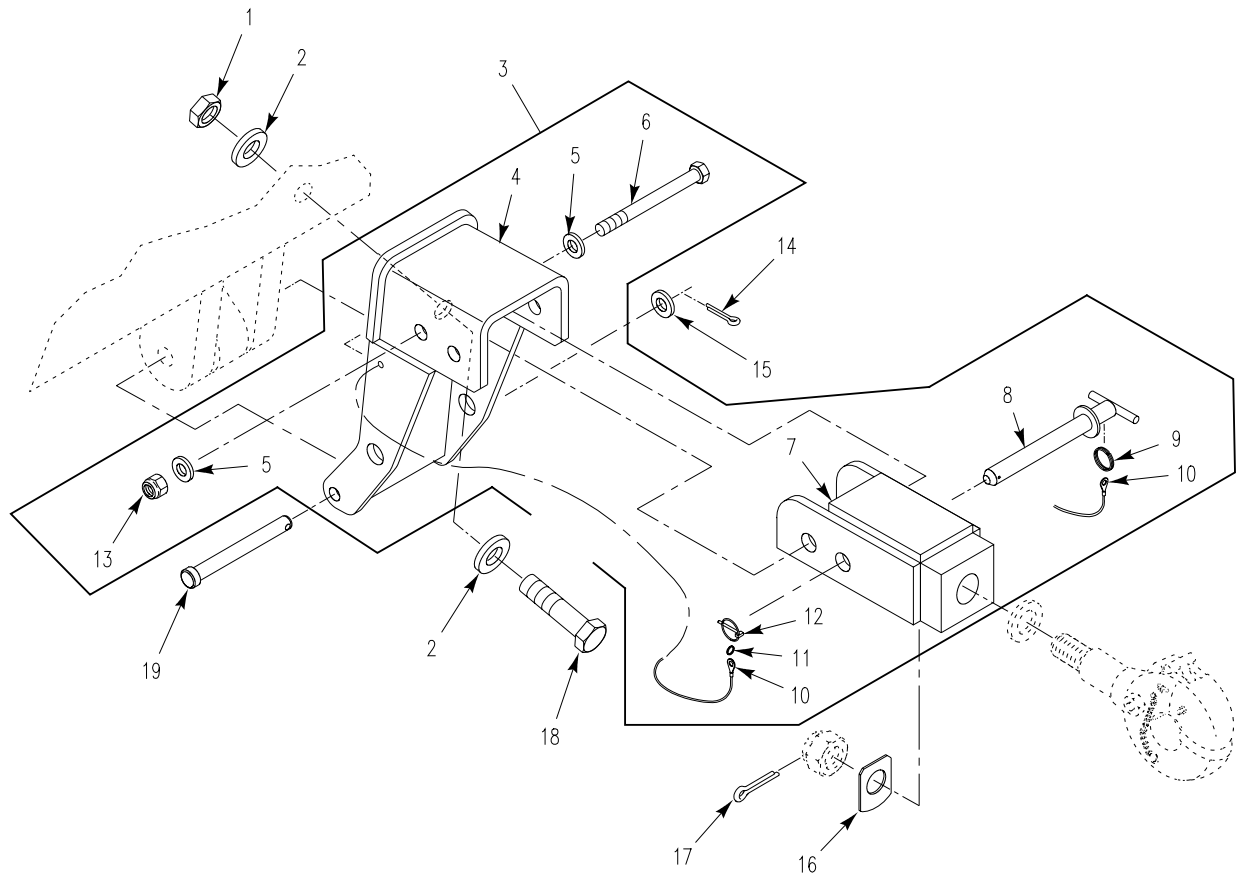

Figure 398. Tow Pintle Extender Kit
(M113A3)

SECTION II

TM 9-2350-277-24P

(1) ITEM NO	(2) SMR	(3) NSN	(4) CAGE	(5) PART NUMBER	(6) DESCRIPTION AND USABLE ON CODE (UOC)	(7) QTY
GROUP 3307 SPECIAL PURPOSE KITS CONTINUED FIG. 398 TOW PINTLE EXTENDER KIT (M113A3)						
	PDOZZ	2540-01-458-4846	19207	57K3383	PARTS KIT,PINTLE HO..... UOC:APC,	1
1	PAOZZ	5310-00-143-6145	81349	M45913/1-20FG5C	.NUT,SELF-LOCKING,HE..... UOC:APC,	1
2	PAOZZ	5310-00-983-8485	96906	MS27183-30	.WASHER,FLAT..... UOC:APC,	3
3	PAOOO	2540-01-496-4443	19207	12379923	.EXTENDER ASSY,TOW P..... UOC:APC,	1
4	PAOZZ		19207	12379929	.MOUNT..... UOC:APC,	1
5	PAOZZ	5310-00-809-8541	96906	MS27183-27	.WASHER,FLAT..... UOC:APC,	2
6	PAOZZ		80204	B1821BH100C700N	.SCREW,CAP,HEXAGON H..... UOC:APC,	1
7	PAOZZ		19207	12379924	.PIN,HITCH..... UOC:APC,	1
8	PAOZZ		19207	12379934	.PIN,HITCH..... UOC:APC,	1
9	PAOZZ		19207	12379937-2	.RING,SPLIT..... UOC:APC,	1
10	PAOZZ		19207	12379936	.LANYARD..... UOC:APC,	1
11	PAOZZ		19207	12379937-1	.RING,SPLIT..... UOC:APC,	1
12	PAOZZ		19207	12379935	.LINCHPIN..... UOC:APC,	1
13	PAOZZ	5310-00-811-1377	81349	M45913/1-16CG5C	.NUT,SELF-LOCKING,HE..... UOC:APC,	1
14	PAOZZ	5301-00-013-7238	80205	MS24665-425	.PIN,COTTER..... UOC:APC,	1
15	PAOZZ	5310-00-809-8541	96906	MS27183-27	.WASHER,FLAT..... UOC:APC,	1
16	PAOZZ	5365-01-497-0015	19207	12379928	.SPACER..... UOC:APC,	1
17	PAOZZ	5315-00-846-0126	80205	MS24665-628	.PIN,COTTER..... UOC:APC,	1
18	PAOZZ	5305-01-496-9959	80204	B1821BH125F600N	.SCREW,CAP,HEXAGON H..... UOC:APC,	1
19	PAOZZ	5315-00-496-9971	19207	12379938	.PIN,HEADED..... UOC:APC,	1

END OF FIGURE

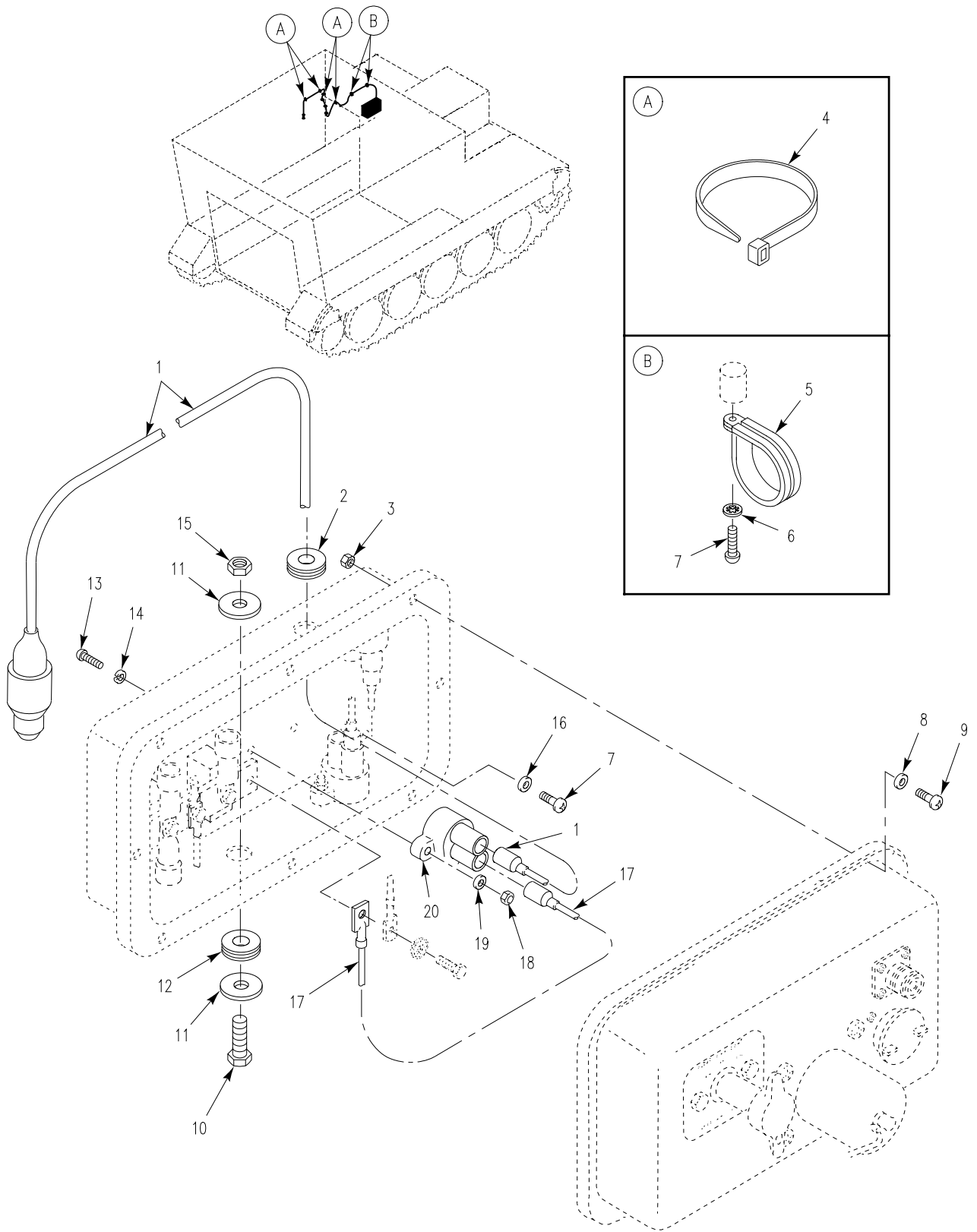

Figure 399. Water/Ration Heater Kit (M577A3)

SECTION II

TM 9-2350-277-24P

(1) ITEM NO	(2) SMR	(3) NSN	(4) CAGE	(5) PART NUMBER	(6) DESCRIPTION AND USABLE ON CODE (UOC)	(7) QTY
					GROUP 3307 SPECIAL PURPOSE KITS CONTINUED FIG. 399 WATER/RATION HEATER KIT (M577A3)	
	PDOZZ		19207	57K3450	MOD KIT,WTR/RAT HTR.....	1
1	PAOZZ		19207	12461052	UOC:AP5, .CABLE,POWER.....	1
2	PAOZZ	5325-00-543-2902	96906	MS35489-134	UOC:AP5, .GROMMET,NONMETALLIC.....	1
3	PAOZZ	5310-00-877-5797	80205	MS21044N3	UOC:AP5, .NUT,SELF-LOCKING,HE.....	8
4	PAOZZ	5975-00-935-5946	96906	MS3367-2-1	UOC:AP5, .STRAP,TIEDOWN,ELECT.....	7
5	PAOZZ	5340-00-200-7449	96906	MS21919WDG18	UOC:AP5, .CLAMP,LOOP.....	2
6	PAOZZ	5310-00-576-5752	96906	MS35333-39	UOC:AP5, .WASHER,LOCK.....	2
7	PAOZZ	5305-00-984-6210	96906	MS35206-263	UOC:AP5, .SCREW,MACHINE.....	7
8	PAOZZ	5310-00-809-8546	96906	MS27183-8	UOC:AP5, .WASHER,FLAT.....	8
9	PAOZZ	5305-00-993-1848	96906	MS35207-265	UOC:AP5, .SCREW,MACHINE.....	8
10	PAOZZ	5305-00-225-3843	80204	B1821BH025C100N	UOC:AP5, .SCREW,CAP,HEXAGON H USE ONLY WHEN NBC KIT IS NOT INSTALLED.....	1
11	PAOZZ	5310-00-167-0766	80205	AN970-4	UOC:AP5, .WASHER,FLAT USE ONLY WHEN NBC KIT IS NOT INSTALLED.....	2
12	PAOZZ	5325-00-276-6100	96906	MS35489-14	UOC:AP5, .GROMMET,NONMETALLIC USE ONLY WHEN NBC KIT IS NOT INSTALLED.....	1
13	PAOZZ	5305-00-984-6197	96906	MS35206-249	UOC:AP5, .SCREW,MACHINE.....	2
14	PAOZZ	5310-00-045-3299	96906	MS35338-42	UOC:AP5, .WASHER,LOCK.....	2
15	PAOZZ	5310-00-088-1251	81349	M45913/1-4CG5C	UOC:AP5, .NUT,SELF-LOCKING,HE USE ONLY WHEN NBC KIT IS NOT INSTALLED.....	1
16	PAOZZ	5310-00-080-9786	96906	MS45904-60	UOC:AP5, .WASHER,LOCK.....	5
17	PAOZZ		19207	10861710-1	UOC:AP5, .LEAD.....	1
18	PAOZZ	5310-00-934-9754	96906	MS35650-382	UOC:AP5, .NUT,PLAIN HEXAGON.....	2
19	PAOZZ	5310-00-809-8544	96906	MS27183-7	UOC:AP5, .WASHER,FLAT.....	2
20	PAOZZ	5925-01-431-3138	58536	AA55571/01-003	UOC:AP5, .CIRCUIT BREAKER.....	1

END OF FIGURE

SECTION II

TM 9-2350-277-24P

(1) ITEM NO	(2) SMR	(3) NSN	(4) CAGE	(5) PART NUMBER	(6) DESCRIPTION AND USABLE ON CODE (UOC)	(7) QTY
					GROUP 3307 SPECIAL PURPOSE KITS CONTINUED FIG. 400 ACCESSORY KIT, WATER/RATION HEATER (M577A3)	
	PDOZZ		19207	57K3451	ACCESSORY KIT,WATER..... UOC:AP5,	1
1	PAOZZ	5305-01-351-4471	80204	B1821AH038C175N	.SCREW,CAP,HEXAGON H..... UOC:AP5,	4
2	PAOZZ	5340-00-235-4433	19207	10190635-4	.STRAP,WEBBING..... UOC:AP5,	1
3	PAOZZ		19207	12460986	.CABLE,POWER,HEATER..... UOC:AP5,	1
4	PAOZZ	5340-00-291-5322	96906	MS21919WDG3	.CLAMP,LOOP..... UOC:AP5,	4
5	PAOZZ	5310-00-596-7691	96906	MS35335-32	.WASHER,LOCK..... UOC:AP5,	1
6	PAOZZ	5310-00-167-0768	80205	AN970-6	.WASHER,FLAT..... UOC:AP5,	4
7	PAOZZ	5310-00-761-0654	96906	MS51967-9	.NUT,PLAIN,HEXAGON..... UOC:AP5,	4
8	PAOZZ	5310-00-576-5752	96906	MS35333-39	.WASHER,LOCK..... UOC:AP5,	4
9	PAOZZ	5305-00-056-7879	96906	MS35493-74	.SCREW,WOOD..... UOC:AP5,	2
10	PAOZZ	5340-00-543-3188	19207	8690472	.STRAP,WEBBING..... UOC:AP5,	1
11	PAOZZ		19207	12461104	.BRACKET ASSEMBLY..... UOC:AP5,	1
12	PAOZZ	5310-00-080-6004	96906	MS27183-14	.WASHER,FLAT..... UOC:AP5,	4
13	PAOZZ	5310-00-637-9541	96906	MS35338-46	.WASHER,LOCK..... UOC:AP5,	4
14	PAOZZ	5305-00-984-6210	96906	MS35206-263	.SCREW,MACHINE..... UOC:AP5,	2

END OF FIGURE

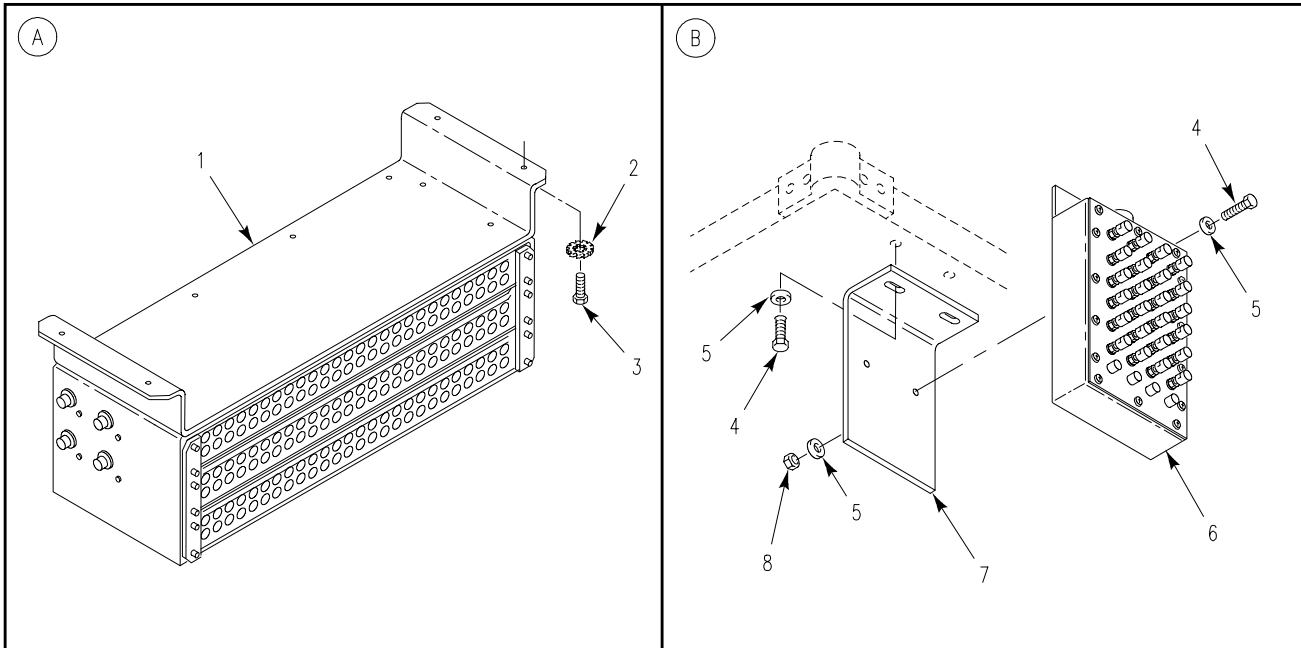
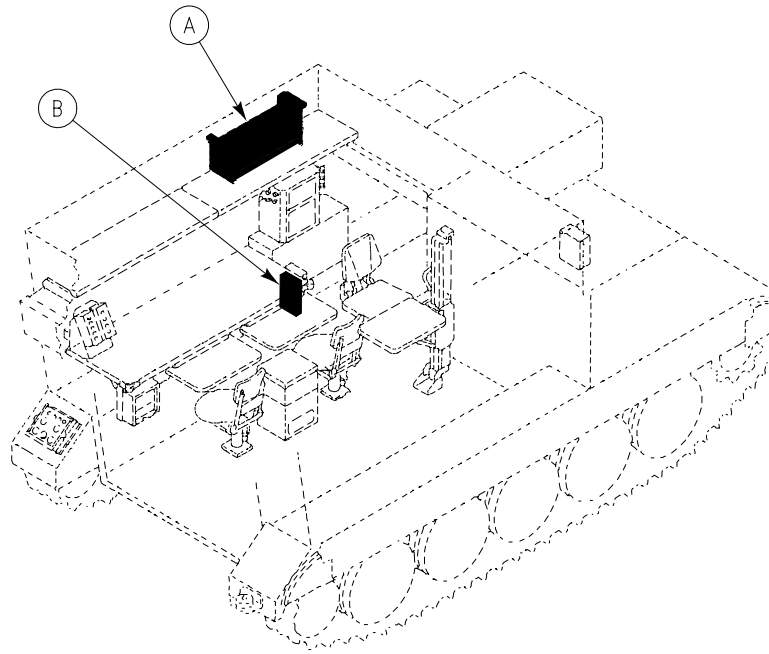

Figure 401. Patch Panel Box, Roadside Data Box (M1068A3)

SECTION II

TM 9-2350-277-24P

(1) ITEM NO	(2) SMR	(3) NSN	(4) CAGE	(5) PART NUMBER	(6) DESCRIPTION AND USABLE ON CODE (UOC)	(7) QTY
					GROUP 42 ELECTRICAL EQUIPMENT GROUP 4202 ELECTRICAL CONTROLS (MAIN AND AUXILIARY) FIG. 401 PATCH PANEL BOX, ROADSIDE DATA BOX (M1068A3)	
1	PAOZZ	5895-01-370-1053	19207	12383948	PANEL,PATCHING,COMM SEE FIG. 403... UOC:AP3,	1
2	PAOZZ	5310-00-067-6357	96906	MS45904-69	WASHER,LOCK..... UOC:AP3,	4
3	PAOZZ	5305-00-068-7837	80204	B1821BH025C063N	SCREW,CAP,HEXAGON H..... UOC:AP3,	4
4	PAOZZ	5305-00-225-3843	80204	B1821BH025C100N	SCREW,CAP,HEXAGON H..... UOC:AP3,	4
5	PAOZZ	5310-00-809-4058	96906	MS27183-10	WASHER,FLAT..... UOC:AP3,	6
6	PAOFF		19207	12383883-4	PANEL,POWER DISTRIB SEE FIG. 402... UOC:AP3,	1
7	PAOZZ	2590-01-370-6389	19207	12384066	BRACKET,VEHICULAR C..... UOC:AP3,	1
8	PAOZZ	5310-00-088-1251	96906	MS51922-1	NUT,SELF-LOCKING,HE..... UOC:AP3,	2

END OF FIGURE

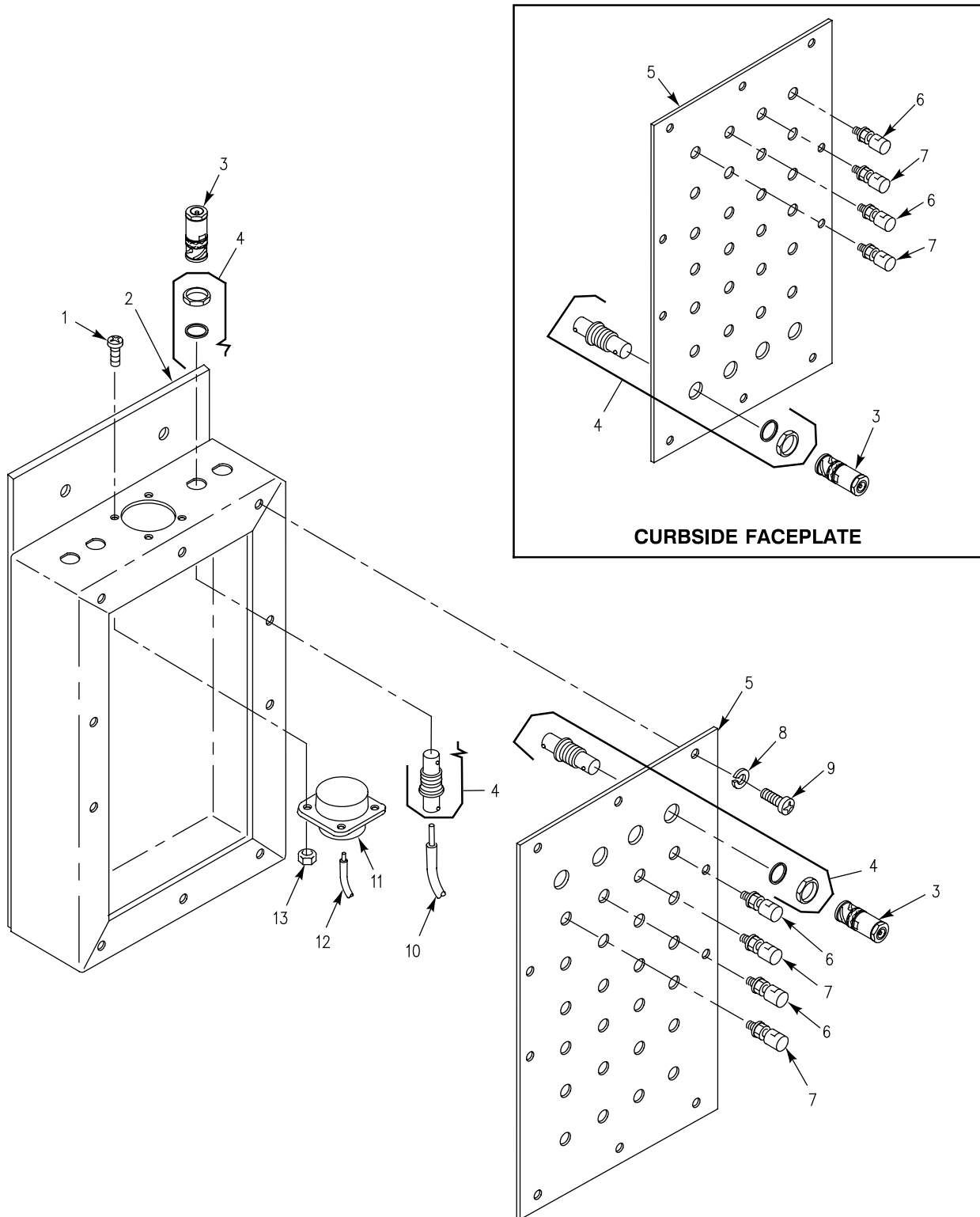

Figure 402. Roadside Data Box Assembly (M1068A3)

SECTION II

TM 9-2350-277-24P
C01

(1) ITEM NO	(2) SMR	(3) NSN	(4) CAGE	(5) PART NUMBER	(6) DESCRIPTION AND USABLE ON CODE (UOC)	(7) QTY
GROUP 4202 ELECTRICAL CONTROLS (MAIN AND AUXILIARY) CONTINUED FIG. 402 ROADSIDE DATA BOX ASSEMBLY (M1068A3)						
1	PAOZZ	5305-00-889-2999	96906	MS35206-217	SCREW, MACHINE.....	4
2	XAOZZ		19207	12383842	UOC:AP3, BOX, DATA PANEL.....	1
3	PAOZZ	5935-00-004-6257	81349	M39012/16-0014	UOC:AP3, CONNECTOR, PLUG, ELEC.....	8
4	PAOZZ	5935-01-464-1697	74868	31-4803	UOC:AP3, ADAPTER, CABLE CLAMP.....	8
5	XAOZZ		19207	12383890-1	UOC:AP3, FACEPLATE USE WITH P/N 12383883-1..	1
5	XAOZZ		19207	12383890-2	UOC:AP3, FACEPLATE USE WITH P/N 12383883-2..	1
6	PAOZZ	5940-00-926-8162	81349	PB08NA02	UOC:AP3, POST, BINDING, ELECTR.....	12
7	PAOZZ	5940-00-937-5237	81349	PB08NA01	UOC:AP3, POST, BINDING, ELECTR.....	12
8	PAOZZ	5310-00-559-0070	96906	MS35333-38	UOC:AP3, WASHER, LOCK.....	10
9	PAOZZ	5305-00-984-6194	96906	MS35206-246	UOC:AP3, SCREW, MACHINE.....	10
10	PAOZZ	6145-01-101-4726	81349	M17/158-00001	UOC:AP3, CABLE, RADIO FREQUEN.....	V
11	PAFZA	5935-00-170-9768	96906	MS27508E16B26P	UOC:AP3, CONNECTOR, RECEPTACL.....	1
12	MFFZZ		81349	M81044/9-20-9	UOC:AP3, WIRE, ELECTRICAL MAKE FROM WIRE, 81349, M81044/9-20-9.....	V
13	PAOZZ	5310-00-088-0551	96906	MS21044N04	UOC:AP3, NUT, SELF-LOCKING, HE.....	4

END OF FIGURE

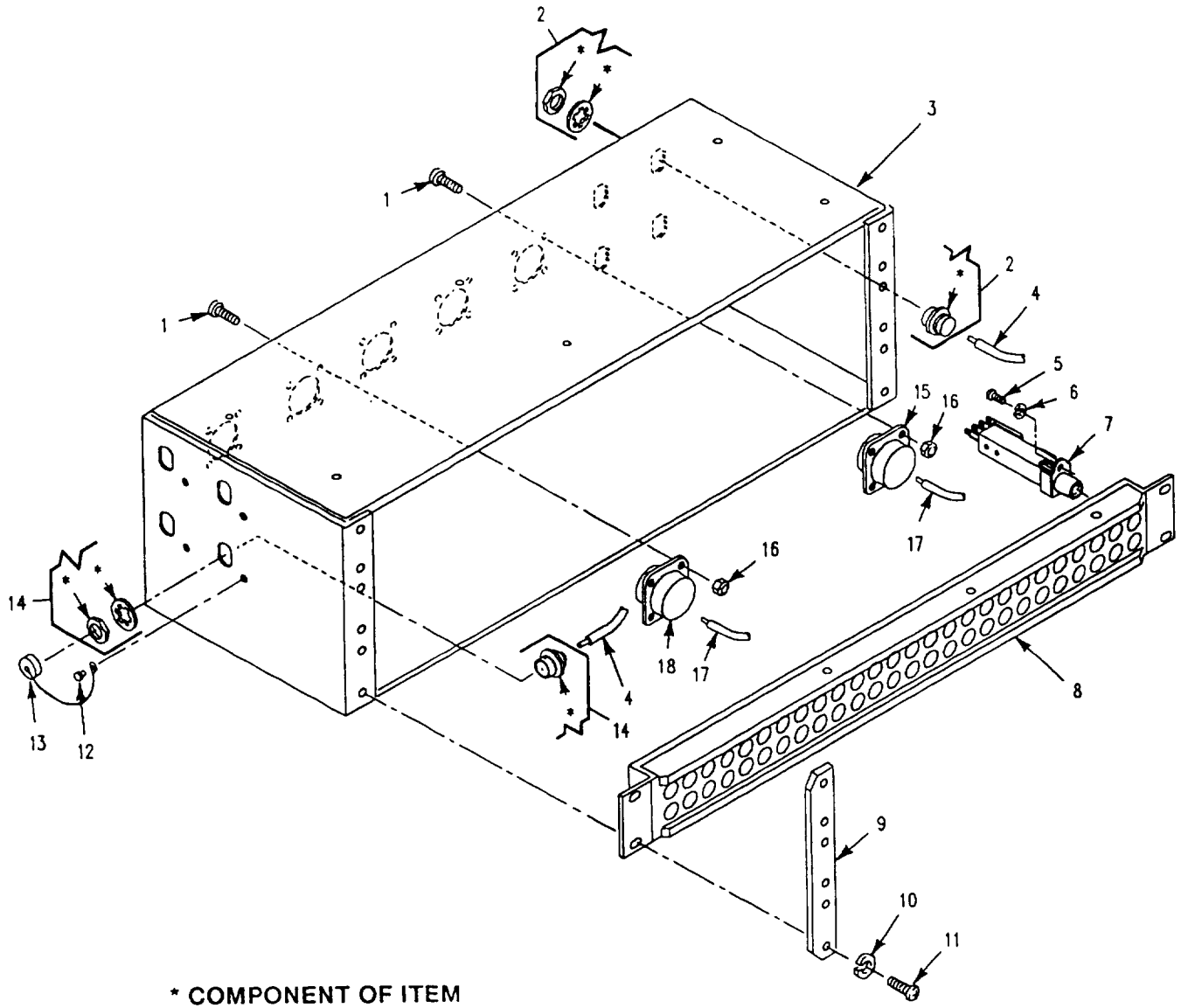

Figure 403. Patch Panel Box Assembly
(M1068A3)

SECTION II

TM 9-2350-277-24P

(1) ITEM NO	(2) SMR	(3) NSN	(4) CAGE	(5) PART NUMBER	(6) DESCRIPTION AND USABLE ON CODE (UOC)	(7) QTY
GROUP 4202 ELECTRICAL CONTROLS (MAIN AND AUXILIARY) CONTINUED FIG. 403 PATCH PANEL BOX ASSEMBLY (M1068A3)						
1	PAFZZ	5305-00-889-2999	96906	MS35206-217	SCREW,MACHINE..... UOC:AP3,	20
2	PAFZZ	5935-01-043-0637	81349	M39012/05-0101	CONNECTOR,PLUG,ELEC..... UOC:AP3,	4
3	XAFZZ		19207	12383950	BOX..... UOC:AP3,	1
4	MFZZ		90484	M17/164-00001	CABLE,RADIO FREQUEN MAKE FROM CABLE, 90484, M17/164-00001..... UOC:AP3,	V
5	PAFZZ	5305-00-984-4988	96906	MS35206-228	SCREW,MACHINE.....	156
6	PAFZZ	5310-00-579-0079	96906	MS35333-37	UOC:AP3, WASHER,LOCK.....	156
7	XAFZZ		81349	M641/3-1	UOC:AP3, JACK,TELEPHONE.....	156
8	XAFZZ		19207	12382144	UOC:AP3, JACK ASSEMBLY,TELEP.....	3
9	PAFZZ	5340-01-369-6237	19207	12383951	UOC:AP3, PLATE,MOUNTING.....	2
10	PAFZZ	5310-00-576-5752	96906	MS35333-39	UOC:AP3, WASHER,LOCK.....	18
11	PAOZZ	5305-00-984-6211	96906	MS35206-264	UOC:AP3, SCREW,MACHINE.....	12
12	PAOZZ	5320-00-582-3521	96906	MS20600B4W3	UOC:AP3, RIVET,BLIND.....	4
13	PAOZZ	5935-00-113-0352	81349	M39012/25-0011	UOC:AP3, COVER,ELECTRICAL CO.....	4
14	PAFZA	5935-00-599-7902	81349	M39012/03-0012	UOC:AP3, CONNECTOR,RECEPTACL.....	4
15	PAFZA	5935-00-425-2107	96906	MS27508E16B35S	UOC:AP3, CONNECTOR,RECEPTACL.....	1
16	PAFZZ	5310-00-088-0551	96906	MS21044N04	UOC:AP3, NUT,SELF-LOCKING,HE.....	20
17	MFZZ		81349	M81044/9-22-9	UOC:AP3, WIRE,ELECTRICAL MAKE FROM WIRE, 81349, M81044/9-22-9.....	V
18	PAFZA	5935-00-233-6783	96906	MS27508E16B26S	UOC:AP3, CONNECTOR,RECEPTACL.....	4

END OF FIGURE

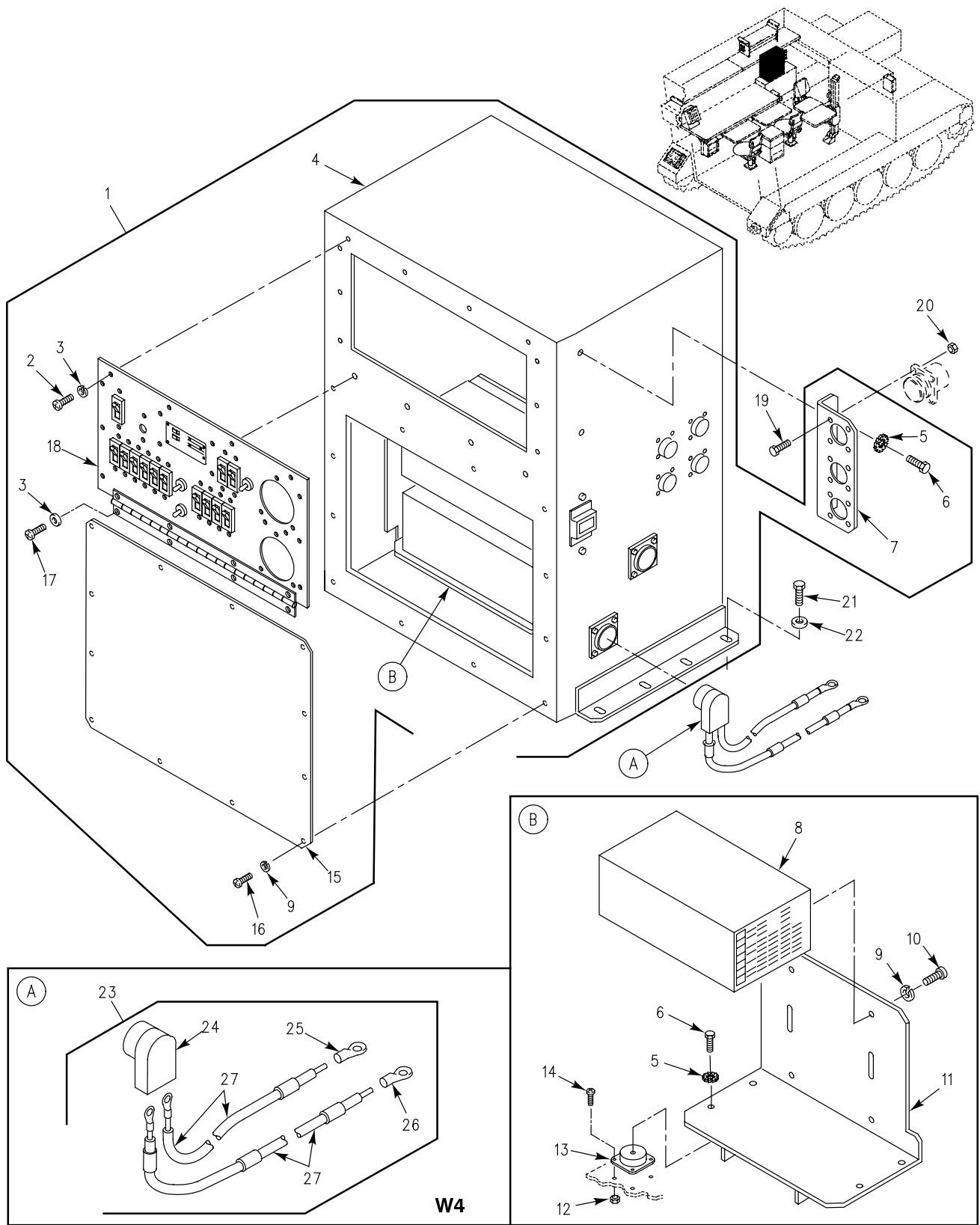

Figure 404. Power Control Enclosure and Power Supply Storage (M1068A3)

SECTION II

TM 9-2350-277-24P

(1) ITEM NO	(2) SMR	(3) NSN	(4) CAGE	(5) PART NUMBER	(6) DESCRIPTION AND USABLE ON CODE (UOC)	(7) QTY
GROUP 4202 ELECTRICAL CONTROLS (MAIN AND AUXILIARY) CONTINUED FIG. 404 POWER CONTROL ENCLOSURE AND POWER SUPPLY STORAGE (M1068A3)						
1	PAOFF		19207	12408455-1	PANEL,POWER DISTRIB..... UOC:AP3,	1
2	PAOZZ	5305-00-984-6194	96906	MS35206-246	.SCREW,MACHINE..... UOC:AP3,	14
3	PAOZZ	5310-00-584-7890	96906	MS35338-57	.WASHER,LOCK..... UOC:AP3,	14
4	XAFZZ		19207	12408454	.ENCLOSURE..... UOC:AP3,	1
5	PAOZZ	5310-00-550-1130	96906	MS35333-40	.WASHER,LOCK..... UOC:AP3,	2
6	PAOZZ	5305-00-068-0508	80204	B1821BH025C075N	.SCREW,CAP,HEXAGON H..... UOC:AP3,	6
7	PAOZZ	5340-01-368-6145	19207	12383852	.BRACKET,MOUNTING..... UOC:AP3,	1
8	PAOFD		24429	9J28-60-371-FG-3	.POWER SUPPLY..... UOC:AP3,	2
9	PAOZZ	5310-00-576-5752	96906	MS35333-39	.WASHER,LOCK..... UOC:AP3,	20
10	PAOZZ	5305-00-984-6191	96906	MS35206-243	.SCREW,MACHINE..... UOC:AP3,	8
11	PAOZZ	5340-01-368-5125	19207	12383969	.BRACKET,ANGLE..... UOC:AP3,	1
12	PAOZZ	5310-00-877-5797	96906	MS21044N3	.NUT,SELF-LOCKING,HE..... UOC:AP3,	16
13	XDOZZ	5340-00-331-3244	18876	8485021	.MOUNT,RESILIENT..... UOC:AP3,	4
14	PAOZZ	5305-00-984-7363	96906	MS35191-272	.SCREW,MACHINE..... UOC:AP3,	16
15	PAOZZ	5340-01-368-5173	19207	12383970	.COVER,ACCESS..... UOC:AP3,	1
16	PAOZZ	5305-00-984-6211	96906	MS35206-264	.SCREW,MACHINE..... UOC:AP3,	12
17	PAOZZ	5305-00-984-6195	96906	MS35206-247	.SCREW,MACHINE..... UOC:AP3,	4
18	PAOFF		19207	12408453-1	.PANEL,POWER DISTRIB SEE FIG. 408.. UOC:AP3,	1
19	PAOZZ	5305-00-889-3001	96906	MS35206-231	SCREW,MACHINE..... UOC:AP3,	12
20	PAOZZ	5310-00-081-8087	96906	MS21044N06	NUT,SELF-LOCKING,HE..... UOC:AP3,	12
21	PAOZZ	5305-00-225-3843	80204	B1821BH025C100N	SCREW,CAP,HEXAGON H..... UOC:AP3,	8
22	PAOZZ	5310-00-809-4058	96906	MS27183-10	WASHER,FLAT..... UOC:AP3,	8
23	PAOOO		19207	12382525	CABLE ASSEMBLY,SPEC W4..... UOC:AP3,	1
24	PAOZZ	5935-00-567-0128	19207	11682338	.CONNECTOR,PLUG,ELEC..... UOC:AP3,	1
25	PAOZZ	5940-00-115-5002	96906	MS20659-153	.TERMINAL,LUG..... UOC:AP3,	1
26	PAOZZ	5940-00-115-5004	96906	MS20659-120	.TERMINAL,LUG..... UOC:AP3,	3
27	MOOZZ		06090	10603-00	.WIRE,ELECTRICAL MAKE FROM WIRE, 06090, 10603-00..... UOC:AP3,	V

END OF FIGURE

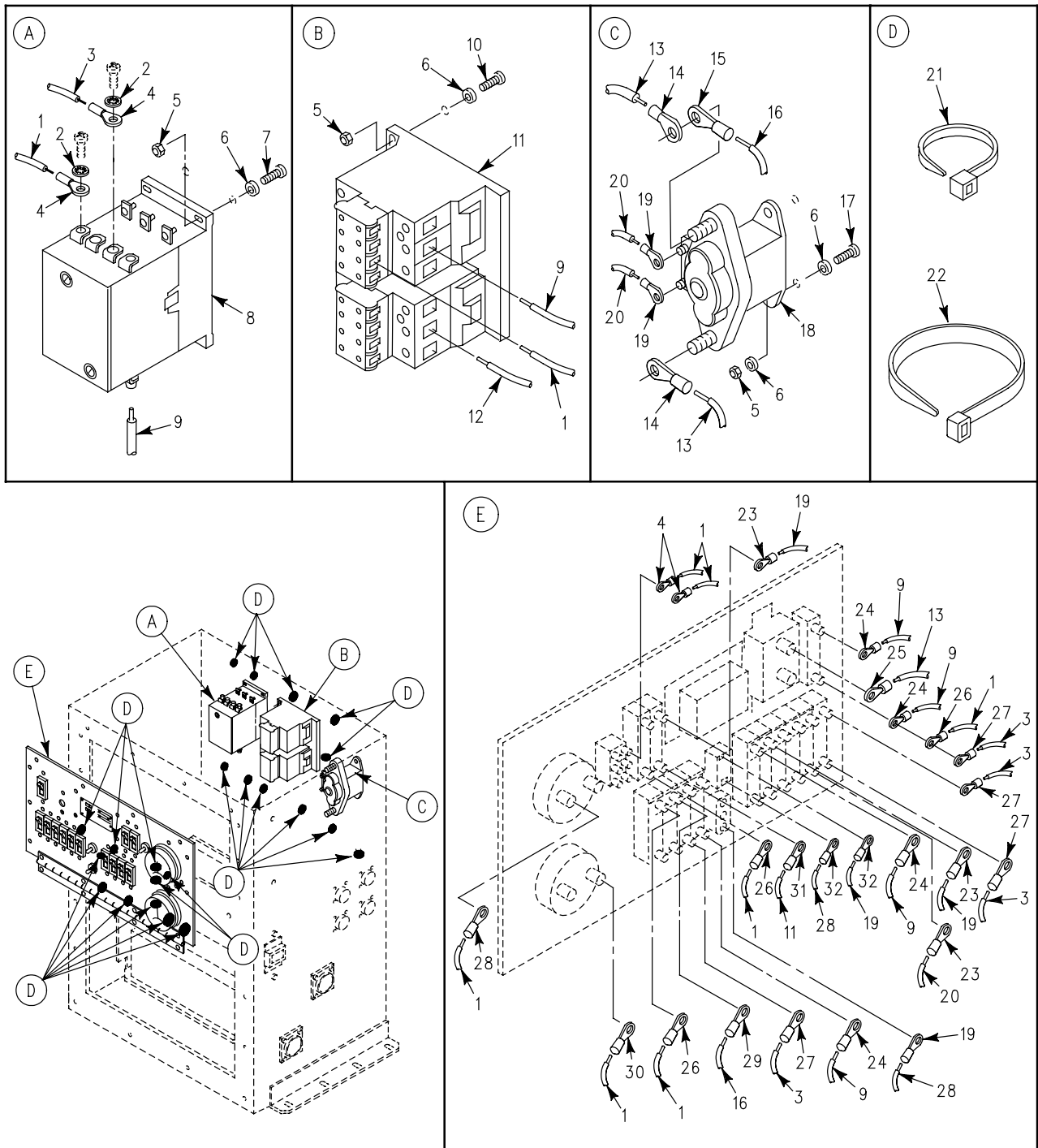

Figure 405. Power Control Enclosure, Front Internal Views (M1068A3)

SECTION II

TM 9-2350-277-24P

(1) ITEM NO	(2) SMR	(3) NSN	(4) CAGE	(5) PART NUMBER	(6) DESCRIPTION AND USABLE ON CODE (UOC)	(7) QTY
					GROUP 4202 ELECTRICAL CONTROLS (MAIN AND AUXILIARY) CONTINUED FIG. 405 POWER CONTROL ENCLOSURE, FRONT INTERNAL VIEWS (M1068A3)	
1	MFFZZ		81349	M81044/9-18-9	WIRE,ELECTRICAL MAKE FROM WIRE, 81349, M81044/9-18-9.....	V
2	PAOZZ	5310-00-579-0079	96906	MS35333-37	WASHER, LOCK.....	2
3	MFFZZ		81349	M81044/9-8-9	WIRE,ELECTRICAL MAKE FROM WIRE, 81349, M81044/9-8-9.....	V
4	PAOZZ	5940-00-813-0698	96906	MS25036-101	TERMINAL, LUG.....	10
5	PAFZZ	5310-00-877-5797	96906	MS21044N3	NUT, SELF-LOCKING, HE.....	9
6	PAFZZ	5310-00-809-8546	96906	MS27183-8	WASHER, FLAT.....	11
7	PAFZZ	5305-00-995-3444	96906	MS35207-266	SCREW, MACHINE.....	4
8	PAFZZ	6110-01-372-1314	56365	8910DPA92V02	CONTACTOR, MAGNETIC.....	1
9	MFFZZ		81349	M81044/9-6-9	WIRE,ELECTRICAL MAKE FROM WIRE, 81349, M81044/9-6-9.....	V
10	PAFZZ	5305-00-989-7434	96906	MS35207-263	SCREW, MACHINE.....	9
11	PAFZZ	6110-01-372-6986	27192	CE55GN3A	CONTACTOR, MAGNETIC.....	1
12	MFFZZ		81349	M81044/9-10-9	WIRE,ELECTRICAL MAKE FROM WIRE, 81349, M81044/9-10-9.....	V
13	MFFZZ		06090	10603-00	WIRE,ELECTRICAL MAKE FROM WIRE, 06090, 10603-00.....	V
14	PAFZZ	5940-00-115-2686	96906	MS20659-136	TERMINAL, LUG.....	2
15	PAFZZ	5940-01-115-0777	96906	MS20659-133	TERMINAL, LUG.....	1
16	MFFZZ		81349	M81044/9-2-9	WIRE,ELECTRICAL MAKE FROM WIRE, 81349, M81044/9-2-9.....	V
17	PAOZZ	5305-00-993-1848	96906	MS35207-265	SCREW, MACHINE.....	2
18	PAFZZ	5945-00-500-7195	96906	MS24185-D1	RELAY, ELECTROMAGNET.....	1
19	PAFZZ	5940-00-283-5280	96906	MS25036-106	TERMINAL, LUG.....	10
20	MFFZZ		81349	M81044/9-14-9	WIRE,ELECTRICAL MAKE FROM WIRE, 81349, M81044/9-14-9.....	V
21	PAOZZ	5975-00-899-4606	96906	MS3367-2-0	STRAP, TIEDOWN, ELECT.....	V
22	PAOZZ	5975-00-903-2284	96906	MS3367-4-0	STRAP, TIEDOWN, ELECT.....	V
23	PAOZZ	5940-00-143-4780	96906	MS25036-108	TERMINAL, LUG.....	10
24	PAOZZ	5940-00-114-1310	96906	MS25036-119	TERMINAL, LUG.....	4
25	PAOZZ	5940-00-113-9835	96906	MS25036-136	TERMINAL, LUG.....	2

SECTION II

TM 9-2350-277-24P

(1) ITEM NO	(2) SMR	(3) NSN	(4) CAGE	(5) PART NUMBER	(6) DESCRIPTION AND USABLE ON CODE (UOC)	(7) QTY
26	PAOZZ	5940-00-143-4771	96906	MS25036-103	TERMINAL, LUG..... UOC:AP3,	3
27	PAOZZ	5940-00-143-5284	96906	MS25036-115	TERMINAL, LUG..... UOC:AP3,	6
28	MOOZZ		81349	M81044/9-16-9	WIRE, ELECTRICAL..... UOC:AP3,	V
29	PAOZZ	5940-00-115-0773	96906	MS20659-146	TERMINAL, LUG..... UOC:AP3,	1
30	PAOZZ	5940-00-113-8184	96906	MS25036-150	TERMINAL, LUG..... UOC:AP3,	5
31	PAOZZ	5940-00-143-4794	96906	MS25036-112	TERMINAL, LUG..... UOC:AP3,	1
32	PAOZZ	5940-00-143-4774	96906	MS25036-153	TERMINAL, LUG..... UOC:AP3,	2

END OF FIGURE

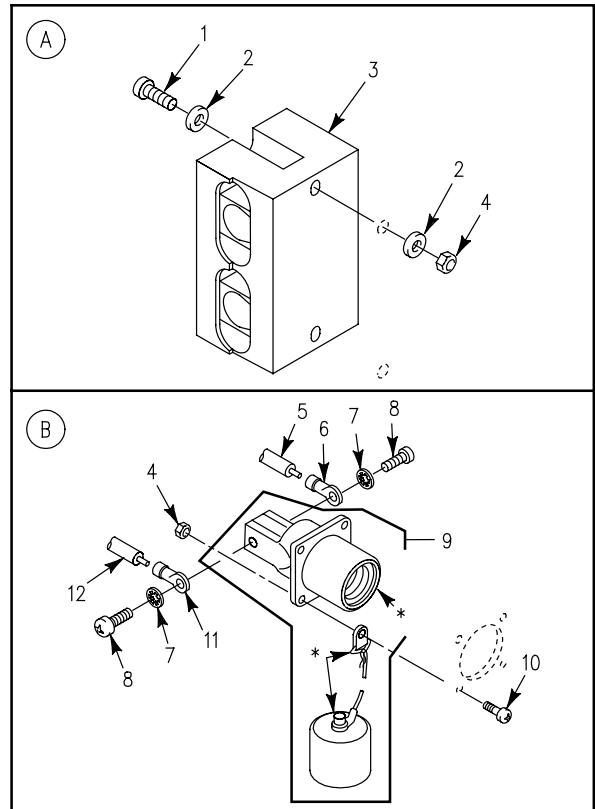
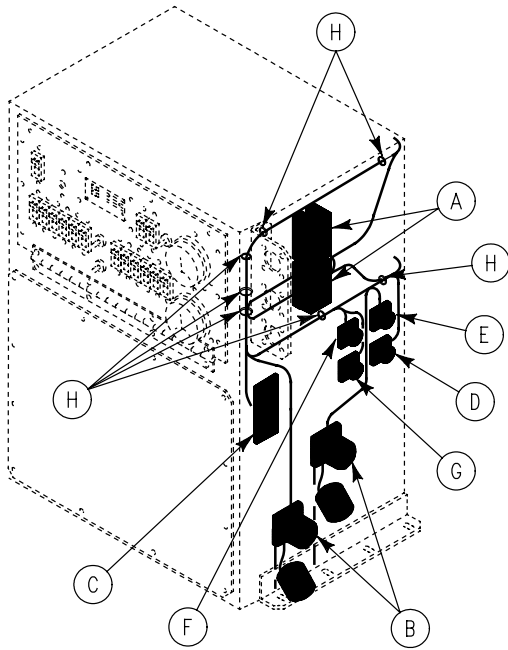

* COMPONENT OF ITEM

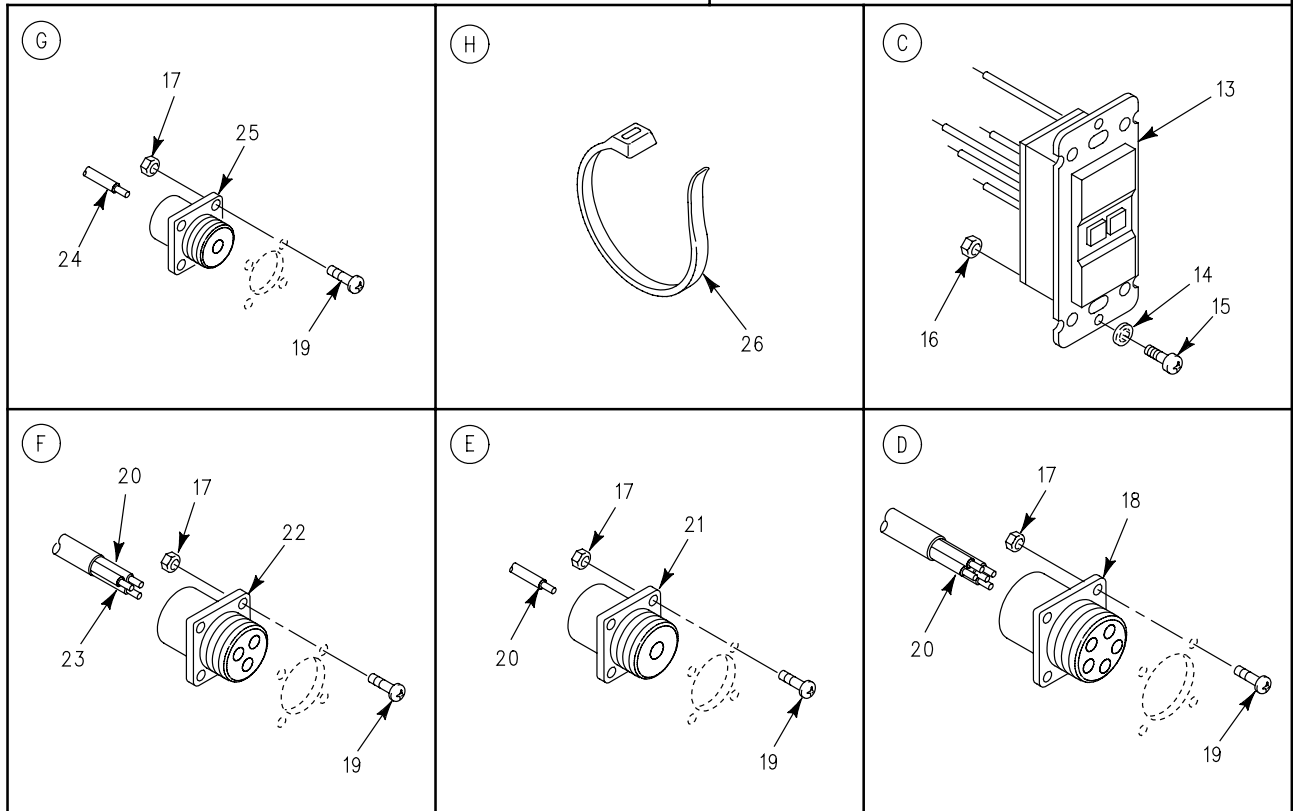

Figure 406. Power Control Enclosure, Right Side Internal/External Views (M1068A3)

SECTION II

TM 9-2350-277-24P

(1) ITEM NO	(2) SMR	(3) NSN	(4) CAGE	(5) PART NUMBER	(6) DESCRIPTION AND USABLE ON CODE (UOC)	(7) QTY
GROUP 4202 ELECTRICAL CONTROLS (MAIN AND AUXILIARY) CONTINUED FIG. 406 POWER CONTROL ENCLOSURE, RIGHT SIDE INTERNAL/EXTERNAL VIEWS (M1068A3)						
1	PAFZZ	5305-00-993-1851	96906	MS35207-267	SCREW,MACHINE..... UOC:AP3,	4
2	PAFZZ	5310-00-809-8546	96906	MS27183-8	WASHER,FLAT..... UOC:AP3,	8
3	PAFZZ	5940-01-375-3770	26794	EN62	TERMINAL JUNCTION B..... UOC:AP3,	2
4	PAFZZ	5310-00-877-5797	96906	MS21044N3	NUT,SELF-LOCKING,HE..... UOC:AP3,	12
5	MFFZZ		06090	10603-00	WIRE,ELECTRICAL MAKE FROM WIRE, 06090, 10603-00..... UOC:AP3,	V
6	PAFZZ	5940-00-115-5004	96906	MS20659-120	TERMINAL,LUG..... UOC:AP3,	2
7	PAFZZ	5310-00-595-7237	96906	MS35333-42	WASHER,LOCK..... UOC:AP3,	4
8	PAOZZ		80204	B1821AH038F044N	SCREW,CAP,HEXAGON H..... UOC:AP3,	4
9	PAFZZ	5935-01-044-8382	96906	MS52131-1	CONNECTOR,RECEPTACL..... UOC:AP3,	2
10	PAFZZ	5305-00-989-7435	96906	MS35207-264	SCREW,MACHINE..... UOC:AP3,	8
11	PAFZZ	5940-00-115-0776	96906	MS20659-114	TERMINAL,LUG..... UOC:AP3,	2
12	MFFZZ		81349	M81044/9-2-9	WIRE,ELECTRICAL MAKE FROM WIRE, 81349, M81044/9-2-9..... UOC:AP3,	V
13	PAFZZ	5925-01-370-0955	19207	12382008	RECEPTACLE,GROUND F..... UOC:AP3,	1
14	PAFZZ	5310-00-579-0079	96906	MS35333-37	WASHER,LOCK..... UOC:AP3,	2
15	PAFZZ	5305-00-889-3000	96906	MS35206-230	SCREW,MACHINE..... UOC:AP3,	2
16	PAFZZ	5310-00-081-8087	96906	MS21044N06	NUT,SELF-LOCKING,HE..... UOC:AP3,	2
17	PAFZZ	5310-00-088-0551	96906	MS21044N04	NUT,SELF-LOCKING,HE..... UOC:AP3,	16
18	PAFZA	5935-00-894-0141	96906	MS3102R18-11PX	CONNECTOR,RECEPTACL..... UOC:AP3,	1
19	PAFZZ	5305-00-889-2999	96906	MS35206-217	SCREW,MACHINE..... UOC:AP3,	16
20	MFFZZ		81349	M81044/9-14-9	WIRE,ELECTRICAL MAKE FROM WIRE, 81349, M81044/9-14-9..... UOC:AP3,	V
21	XDFZZ	5935-01-263-5086	96906	MS3102R12-5P	CONNECTOR,RECEPTACL..... UOC:AP3,	1
22	PAFZZ	5935-01-063-7125	96906	MS3452W14S-7S	CONNECTOR,RECEPTACL..... UOC:AP3,	1
23	MFFZZ		81349	M81044/9-18-9	WIRE,ELECTRICAL MAKE FROM WIRE, 81349, M81044/9-18-9..... UOC:AP3,	V
24	MFFZZ		81349	M81044/9-16-9	WIRE,ELECTRICAL MAKE FROM WIRE, 81349, M81044/9-16-9..... UOC:AP3,	V
25	PAFZZ	5935-01-260-9648	96906	MS3452W14S-4P	CONNECTOR,RECEPTACL..... UOC:AP3,	1
26	PAFZZ	5975-00-899-4606	96906	MS3367-2-0	STRAP,TIEDOWN,ELECT..... UOC:AP3,	V

END OF FIGURE

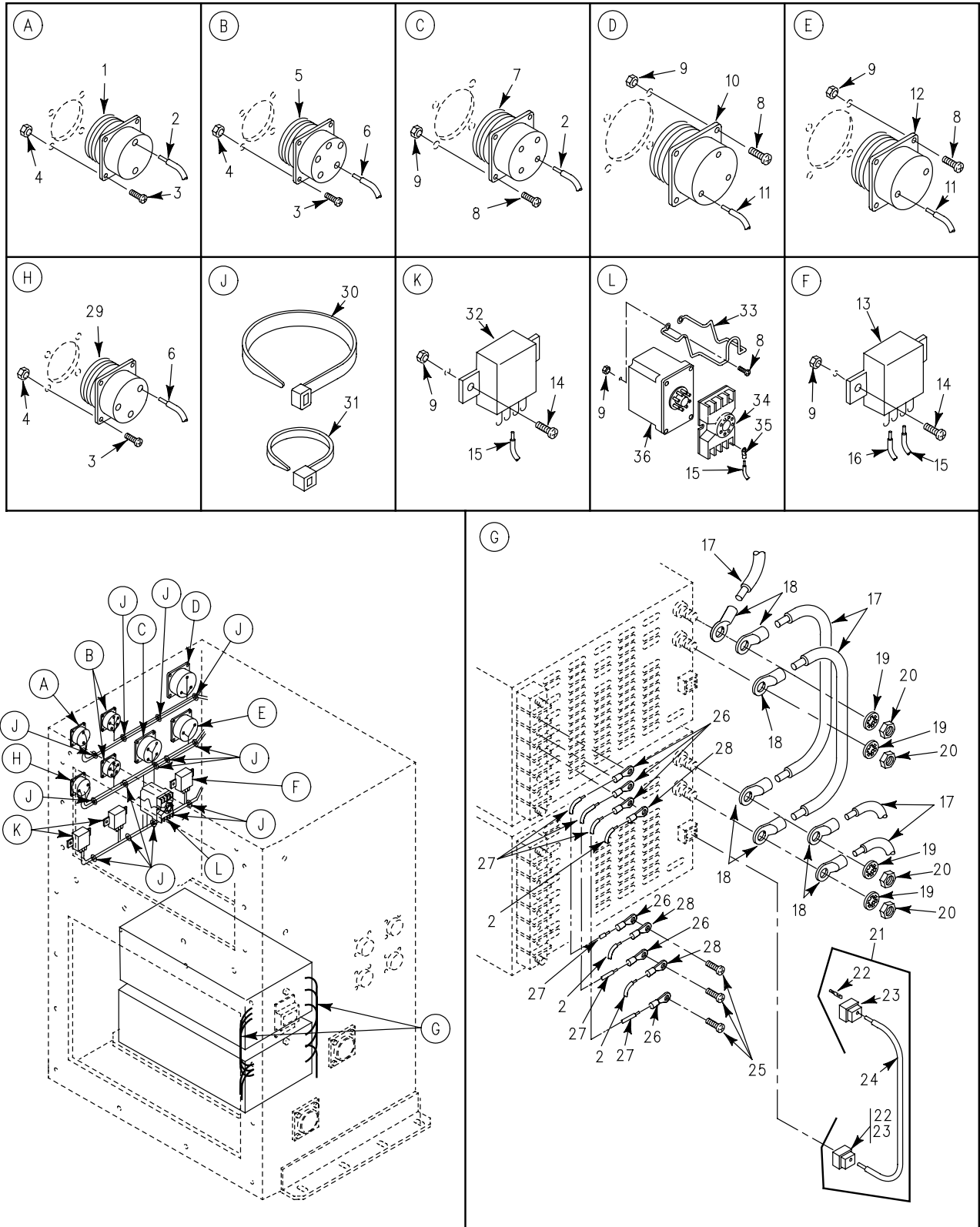

Figure 407. Power Control Enclosure, Left Side Internal / External Views (M1068A3)

SECTION II

TM 9-2350-277-24P

(1) ITEM NO	(2) SMR	(3) NSN	(4) CAGE	(5) PART NUMBER	(6) DESCRIPTION AND USABLE ON CODE (UOC)	(7) QTY
GROUP 4202 ELECTRICAL CONTROLS (MAIN AND AUXILIARY) CONTINUED FIG. 407 POWER CONTROL ENCLOSURE, LEFT SIDE INTERNAL/EXTERNAL VIEWS (M1068A3)						
1	PAFZZ	5935-01-225-1986	96906	MS3452W20-23S	CONNECTOR,RECEPTACL..... UOC:AP3,	1
2	MFFZZ		81349	M81044/9-8-9	WIRE,ELECTRICAL MAKE FROM WIRE, 81349, M81044/9-8-9..... UOC:AP3,	V
3	PAFZZ	5305-00-889-2999	96906	MS35206-217	SCREW,MACHINE..... UOC:AP3,	16
4	PAFZZ	5310-00-088-0551	96906	MS21044N04	NUT,SELF-LOCKING,HE..... UOC:AP3,	16
5	PAFZZ	5935-01-071-0331	96906	MS3452W18-11S	CONNECTOR,RECEPTACL..... UOC:AP3,	2
6	MFFZZ		81349	M81044/9-14-9	WIRE,ELECTRICAL MAKE FROM WIRE, 81349, M81044/9-14-9..... UOC:AP3,	V
7	PAFZZ	5935-01-232-5284	96906	MS3452W24-22S	CONNECTOR,RECEPTACL..... UOC:AP3,	1
8	PAFZZ	5305-00-889-3001	96906	MS35206-231	SCREW,MACHINE..... UOC:AP3,	14
9	PAFZZ	5310-00-081-8087	96906	MS21044N06	NUT,SELF-LOCKING,HE..... UOC:AP3,	22
10	PAFZA	5935-01-239-3850	96906	MS3452W28-6P	CONNECTOR,RECEPTACL..... UOC:AP3,	1
11	MFFZZ		81349	M81044/9-6-9	WIRE,ELECTRICAL MAKE FROM WIRE, 81349, M81044/9-6-9..... UOC:AP3,	V
12	PAFZA	5935-01-238-8108	96906	MS3452W24-9S	CONNECTOR,RECEPTACL..... UOC:AP3,	1
13	PAOZZ	5945-01-275-2965	81349	M83536/10-026M	RELAY,ELECTROMAGNET..... UOC:AP3,	1
14	PAFZZ	5305-00-984-4988	96906	MS35206-228	SCREW,MACHINE..... UOC:AP3,	6
15	MFFZZ		81349	M81044/9-18-9	WIRE,ELECTRICAL MAKE FROM WIRE, 81349, M81044/9-18-9..... UOC:AP3,	V
16	MFFZZ		81349	M81044/9-16-9	WIRE,ELECTRICAL MAKE FROM WIRE, 81349, M81044/9-16-9..... UOC:AP3,	V
17	MFFZZ		81349	M81044/9-2-9	WIRE,ELECTRICAL MAKE FROM WIRE, 81349, M81044/9-2-9..... UOC:AP3,	V
18	PAOZZ	5940-00-115-0775	96906	MS20659-147	TERMINAL,LUG..... UOC:AP3,	7
19	PAFZZ	5310-00-167-0721	96906	MS35333-41	WASHER,LOCK..... UOC:AP3,	4
20	PAFZZ	5310-00-829-9981	96906	MS35649-2312	NUT,PLAIN,HEXAGON..... UOC:AP3,	4
21	PAOZZ	6150-01-378-3475	19207	12383914	CABLE ASSEMBLY,SPEC..... UOC:AP3,	1
22	PAOZZ		19207	12382010	.TERMINAL,PLUG END..... UOC:AP3,	2
23	PAOZZ	5935-00-477-6286	27264	03-06-2122	.CONNECTOR BODY,PLUG..... UOC:AP3,	2
24	MOOZZ		81349	M13486-1-2	.WIRE,ELECTRICAL MAKE FROM WIRE, 81349, M13486-1-2..... UOC:AP3,	V
25	PAFZZ	5305-00-984-6191	96906	MS35206-243	SCREW,MACHINE..... UOC:AP3,	4

SECTION II

TM 9-2350-277-24P

(1) ITEM NO	(2) SMR	(3) NSN	(4) CAGE	(5) PART NUMBER	(6) DESCRIPTION AND USABLE ON CODE (UOC)	(7) QTY
26	PAOZZ	5940-00-143-4775	96906	MS25036-156	TERMINAL, LUG..... UOC:AP3,	7
27	MFFZZ		81349	M81044/9-12-9	WIRE, ELECTRICAL MAKE FROM WIRE, 81349, M81044/9-12-9..... UOC:AP3,	V
28	PAOZZ	5940-00-115-0763	96906	MS20659-140	TERMINAL, LUG..... UOC:AP3,	2
29	PAFZA	5935-00-808-7458	96906	MS3102R16-10S	CONNECTOR, RECEPTACL..... UOC:AP3,	1
30	PAOZZ	5975-00-899-4606	96906	MS3367-2-0	STRAP, TIEDOWN, ELECT..... UOC:AP3,	14
31	PAOZZ	5975-00-903-2284	96906	MS3367-4-0	STRAP, TIEDOWN, ELECT..... UOC:AP3,	V
32	PAOZZ	5945-01-410-8745	81349	M83536/11-009L	RELAY, ELECTROMAGNET..... UOC:AP3,	1
33	PAOZZ	5340-01-370-7390	53337	TB1	BAIL, RETAINING..... UOC:AP3,	1
34	PAFZZ		19207	12382017	SOCKET, RELAY..... UOC:AP3,	1
35	PAOZZ	5940-00-813-0698	96906	MS25036-101	TERMINAL, LUG..... UOC:AP3,	8
36	PAFZZ	5945-01-370-0898	51107	VBA-1171	RELAY, ELECTROMAGNET..... UOC:AP3,	1

END OF FIGURE

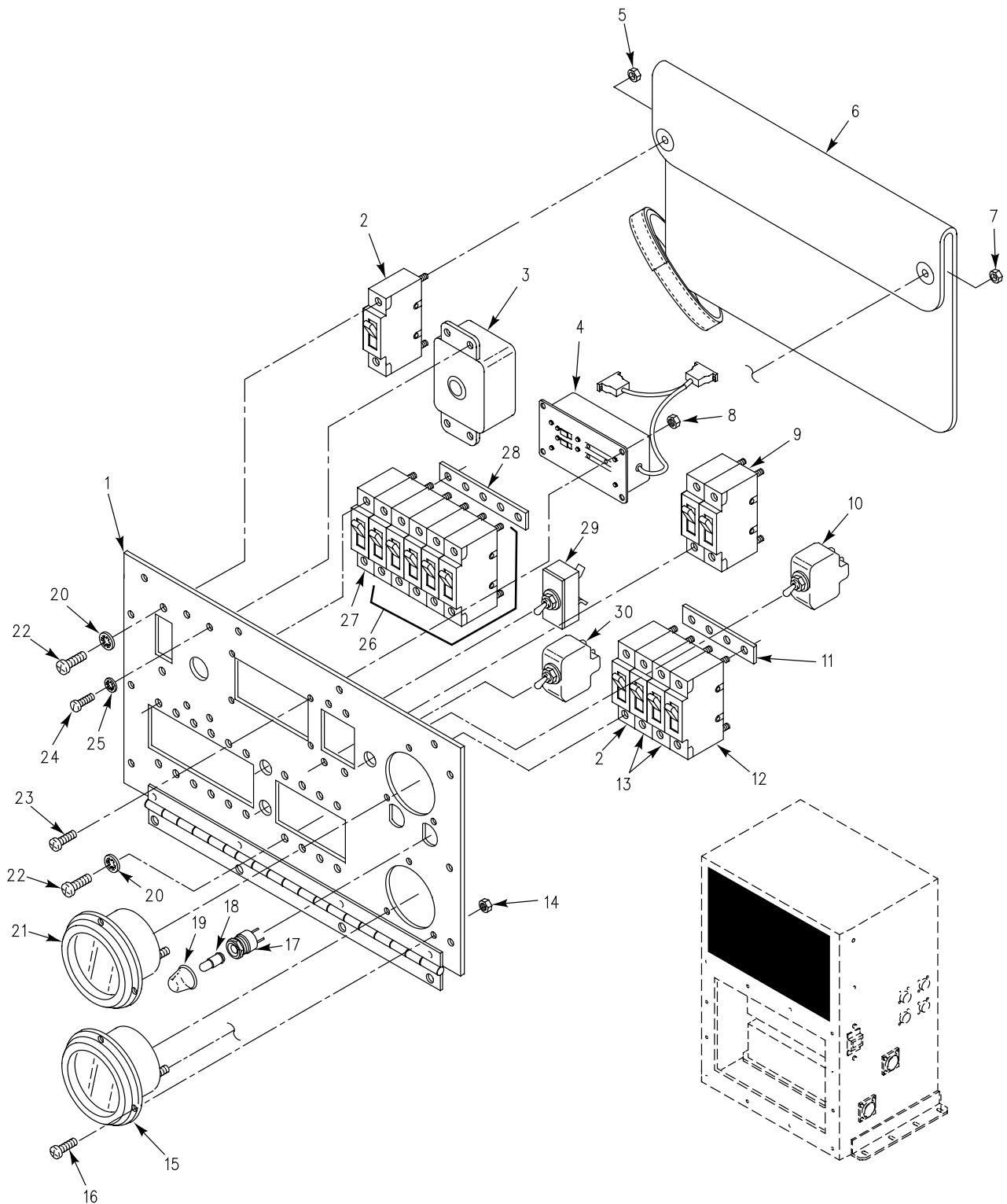

Figure 408. Power Control Enclosure, Faceplate Assembly (M1068A3)

SECTION II

TM 9-2350-277-24P

(1) ITEM NO	(2) SMR	(3) NSN	(4) CAGE	(5) PART NUMBER	(6) DESCRIPTION AND USABLE ON CODE (UOC)	(7) QTY
					GROUP 4202 ELECTRICAL CONTROLS (MAIN AND AUXILIARY) CONTINUED FIG. 408 POWER CONTROL ENCLOSURE, FACEPLATE ASSEMBLY (M1068A3)	
1	XAFZZ		19207	12408451	FACEPLATE.....	1
2	PAOZZ		74193	AM1-D3-A-60-02	UOC:AP3, CIRCUIT BREAKER.....	2
3	PAOZZ	5925-00-937-4574	81349	M13516/3BI-200	UOC:AP3, CIRCUIT,BREAKER.....	1
4	PAOZZ	6150-01-373-5616	4J497	84-4141-00	UOC:AP3, HARNES,CASCADE REM W15.....	1
5	PAOZZ	5310-00-934-9766	96906	MS35650-305	UOC:AP3, NUT,PLAIN HEXAGON.....	1
6	PAOZZ		19207	12408394	UOC:AP3, SAFETY,COVER.....	1
7	PAOZZ	5310-00-869-1018	96906	MS35650-3255	UOC:AP3, NUT,PLAIN HEXAGON.....	1
8	PAOZZ	5310-00-081-8087	96906	MS21044N06	UOC:AP3, NUT,SELF-LOCKING,HE.....	8
9	PAOZZ	5925-00-487-5890	81349	M55629/3-094	UOC:AP3, CIRCUIT BREAKER.....	1
10	PAOZA	5930-00-655-4248	96906	MS24524-21	UOC:AP3, SWITCH,TOGGLE.....	1
11	PAOZZ		19207	12383818-3	UOC:AP3, BUS,CONDUCTOR.....	1
12	PAOZZ	5925-01-097-6892	81349	M55629/1-240	UOC:AP3, CIRCUIT BREAKER.....	1
13	PAOZZ	5925-01-066-6227	81349	M55629/1-127	UOC:AP3, CIRCUIT BREAKER.....	2
14	PAOZZ	5310-00-088-0551	96906	MS21044N04	UOC:AP3, NUT,SELF-LOCKING,HE.....	6
15	PAOZZ	6625-00-643-1800	81349	MR26W050DCVVR	UOC:AP3, VOLTMETER.....	1
16	PAOZZ	5305-00-984-4978	96906	MS35206-221	UOC:AP3, SCREW,MACHINE.....	6
17	PAOZZ	6210-00-836-2564	81349	LH76/3	UOC:AP3, LIGHT,INDICATOR.....	2
18	PAOZZ	6240-01-303-1003	81349	M15098/10-001R	UOC:AP3, LAMP,GLOW.....	2
19	PAOZZ	6210-00-159-2299	81349	LC14CN3	UOC:AP3, LENS,LIGHT.....	2
20	PAOZZ	5310-00-579-0079	96906	MS35333-37	UOC:AP3, WASHER,LOCK.....	30
21	PAOZZ	6625-00-542-1558	81349	MR26W150ACVVR	UOC:AP3, VOLTMETER.....	1
22	PAOZZ	5305-00-984-4988	96906	MS35206-228	UOC:AP3, SCREW,MACHINE.....	26
23	PAOZZ	5305-00-889-3000	96906	MS35206-230	UOC:AP3, SCREW,MACHINE.....	4
24	PAOZZ	5305-00-989-7435	96906	MS35207-264	UOC:AP3, SCREW,MACHINE.....	4
25	PAOZZ	5310-00-576-5752	96906	MS35333-39	UOC:AP3, WASHER,LOCK.....	4
26	PAOZZ	5925-00-161-9167	81349	M55629/1-094	UOC:AP3, CIRCUIT BREAKER.....	5
27	PAOZZ	5925-01-208-7217	81349	M55629/1-243	UOC:AP3, CIRCUIT BREAKER.....	1
28	PAOZZ	6150-01-373-8624	19207	12383818-1	UOC:AP3, BUS,CONDUCTOR.....	1
29	PAOZZ	5930-00-683-1628	96906	MS24523-22	UOC:AP3, SWITCH,TOGGLE.....	1
30	PAOZZ	5925-00-837-8964	96906	MS24509-A-10	UOC:AP3, CIRCUIT BREAKER.....	1

END OF FIGURE

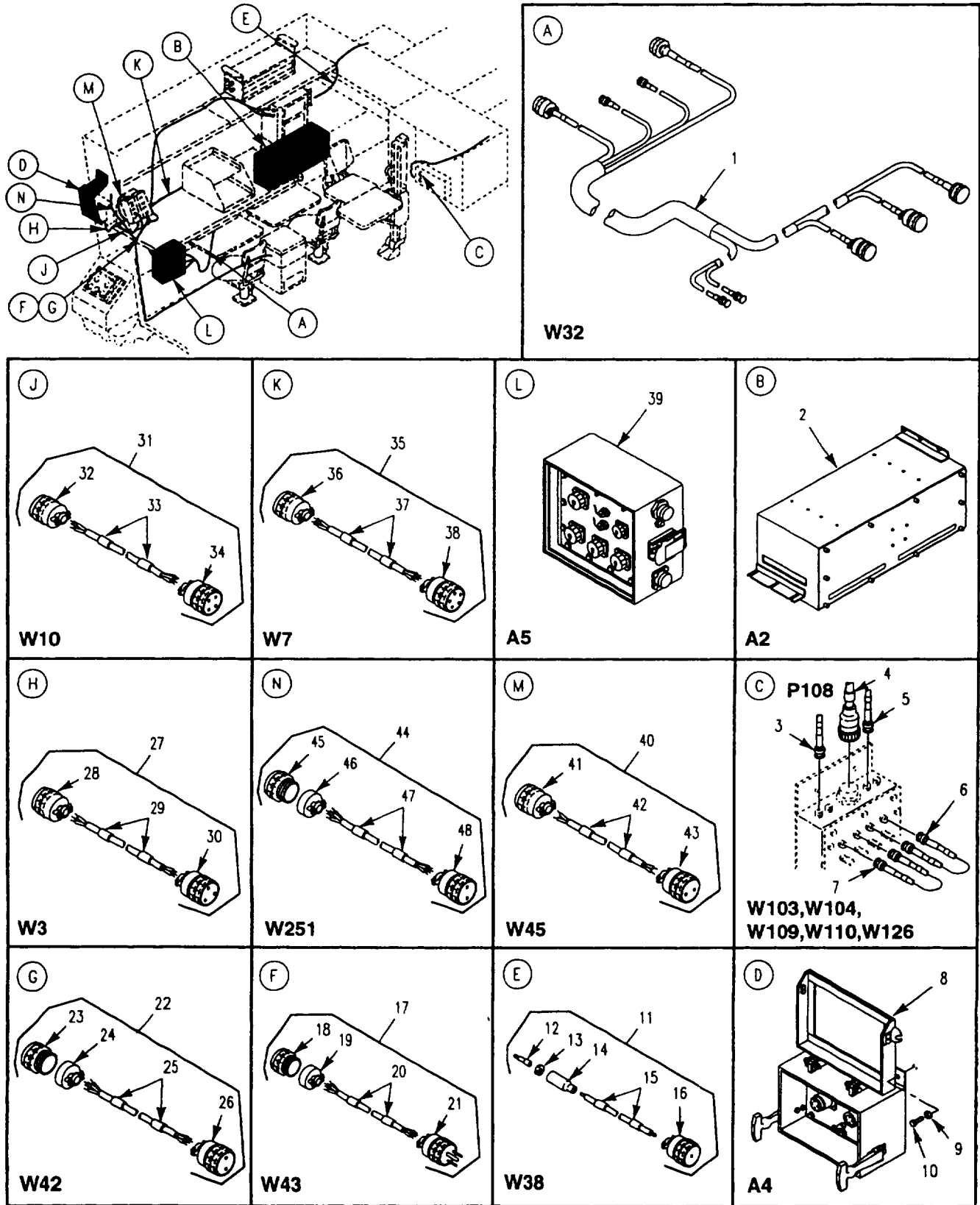

Figure 409. Inverter Housing, Tent Interface Panel, Power Entry Box and Cable Assemblies (M1068A3)

SECTION II

TM 9-2350-277-24P
C01

(1) ITEM NO	(2) SMR	(3) NSN	(4) CAGE	(5) PART NUMBER	(6) DESCRIPTION AND USABLE ON CODE (UOC)	(7) QTY
					GROUP 4202 ELECTRICAL CONTROLS (MAIN AND AUXILIARY) CONTINUED FIG. 409 INVERTER HOUSING, TENT INTERFACE PANEL, POWER ENTRY BOX AND CABLE ASSEMBLIES (M1068A3)	
1	PAOZZ	6150-01-378-2319	19207	12384081	WIRING HARNESS, BRAN W32.....	1
					UOC:AP3,	
2	PAOZZ	6110-01-382-7730	19207	12383973	DISTRIBUTION BOX SEE FIG. 413.....	1
					UOC:AP3,	
3	PAOZZ	5995-01-506-0482	80212	12383871-9	CABLE ASSEMBLY, SPEC W103.....	1
					UOC:AP3,	
4	PAOZZ	6150-01-382-2330	19207	12384086-2	CABLE ASSEMBLY, SPEC W126.....	1
					UOC:AP3,	
5	PAOZZ	5995-01-506-0510	80212	12383871-10	CABLE ASSEMBLY, SPEC W104.....	1
					UOC:AP3,	
6	PAOZZ	5995-01-506-0513	19207	12383871-14	CABLE ASSEMBLY, SPEC W110.....	1
					UOC:AP3,	
7	PAOZZ	5995-01-506-0512	19207	12383871-13	CABLE ASSEMBLY, SPEC W109.....	1
					UOC:AP3,	
8	PAOZZ	6110-01-383-3744	19207	12383982	DISTRIBUTION BOX SEE FIG. 411.....	1
					UOC:AP3,	
9	PAOZZ	5310-01-147-5859	19200	10910174-40	WASHER, FLAT.....	3
					UOC:AP3,	
10	PAOZZ	5305-00-071-2068	80204	B1821BH050C138N	SCREW, CAP, HEXAGON H.....	3
					UOC:AP3,	
11	PAOZZ	5995-01-383-0401	19207	12383913	CABLE ASSEMBLY, SPEC W38.....	1
					UOC:AP3,	
12	PAOZZ	5999-00-057-2929	96906	MS27148-2	. CONTACT, ELECTRICAL.....	1
					UOC:AP3,	
13	PAOZZ	5310-00-833-8567	19207	8338567	. WASHER, SLOTTED.....	1
					UOC:AP3,	
14	PAOZZ	5935-00-572-9180	19207	8338566	. SHELL, ELECTRICAL CO.....	1
					UOC:AP3,	
15	MOOZZ		81349	M13486-1-5	. WIRE, ELECTRICAL MAKE FROM WIRE, 81349, M13486-1-5.....	V
					UOC:AP3,	
16	PAOZA	5935-01-147-0148	96906	MS3456W12-5S	. CONNECTOR, PLUG, ELEC.....	1
					UOC:AP3,	
17	PAOFF	5995-01-506-4685	19207	12383979-1	CABLE ASSEMBLY, SPEC W43.....	1
					UOC:AP3,	
18	PAOZZ	5935-01-062-0532	96906	MS27484T16F8S	. CONNECTOR, PLUG, ELEC.....	1
					UOC:AP3,	
19	PAOZZ	5935-01-391-7137	81349	M85049/49-2-16	. CLAMP, CABLE, ELECTRI.....	1
					UOC:AP3,	
20	MFFZZ		81349	M81044/9-14-9	. WIRE, ELECTRICAL MAKE FROM WIRE, 81349, M81044/9-14-9.....	V
					UOC:AP3,	
21	PAOZZ	5935-00-812-9240	18876	9171572	. CONNECTOR, PLUG, ELEC.....	1
					UOC:AP3,	
22	PAOFF		19207	12383978-1	CABLE ASSEMBLY, POWE.....	1
					UOC:AP3,	
23	PAOZZ	5935-01-063-9127	96906	MS27484T16F6S	. CONNECTOR, PLUG, ELEC.....	1
					UOC:AP3,	
24	XDOZZ		81349	M85049-2-16N	. ADAPTER, CABLE CLAMP.....	1
					UOC:AP3,	
25	MFFZZ		81349	M81044/9-12-9	. WIRE, ELECTRICAL MAKE FROM WIRE, 81349, M81044/9-12-9.....	V
					UOC:AP3,	
26	PAOZZ	5935-01-259-4813	96906	MS3456W20-23P	. CONNECTOR, PLUG, ELEC.....	1
					UOC:AP3,	
27	PAOZZ	5995-01-382-9525	80212	12383899	CABLE ASSEMBLY, SPEC W3.....	1
					UOC:AP3,	
28	PAOZZ	5935-01-261-9313	96906	MS3456W28-6P	. CONNECTOR, PLUG, ELEC.....	1
					UOC:AP3,	

SECTION II

TM 9-2350-277-24P
C01

(1) ITEM NO	(2) SMR	(3) NSN	(4) CAGE	(5) PART NUMBER	(6) DESCRIPTION AND USABLE ON CODE (UOC)	(7) QTY
29	MFFZZ		81349	M81044/9-6-9	.WIRE,ELECTRICAL MAKE FROM WIRE, 81349, M81044/9-6-9..... UOC:AP3,	V
30	PAOZA	5935-01-254-5044	96906	MS3456W28-6S	.CONNECTOR,PLUG,ELEC..... UOC:AP3,	1
31	PAOFZ	6150-01-382-9468	19207	12384082-2	CABLE ASSEMBLY,POWE W10..... UOC:AP3,	1
32	PAFZZ	5935-01-040-0463	96906	MS3456W24-22S	.CONNECTOR,PLUG,ELEC..... UOC:AP3,	1
33	MFFZZ		81349	M81044/9-8-9	.WIRE,ELECTRICAL MAKE FROM WIRE, 81349, M81044/9-8-9..... UOC:AP3,	V
34	PAFZZ	5935-01-005-9258	96906	MS3106F24-22P	.CONNECTOR,PLUG,ELEC..... UOC:AP3,	1
35	PAOZZ	5995-01-382-9537	80212	12384084-1	CABLE ASSEMBLY,SPEC W7..... UOC:AP3,	1
36	PAFZA	5935-00-233-3990	96906	MS3106F18-11S	.CONNECTOR,PLUG,ELEC..... UOC:AP3,	1
37	MFFZZ		81349	M81044/9-12-9	.WIRE,ELECTRICAL MAKE FROM WIRE, 81349, M81044/9-12-9..... UOC:AP3,	V
38	PAFZA	5935-01-127-2089	96906	MS3456W18-11P	.CONNECTOR,PLUG,ELEC..... UOC:AP3,	1
39	PAOFF		19207	12383862-1	DISTRIBUTION BOX SEE FIG. 412..... UOC:AP3,	1
40	PAOOO	6150-01-496-8828	19207	12384083	CABLE ASSY,SPECIAL W45..... UOC:AP3,	1
41	PAOZA	5935-01-260-5075	96906	MS3456W24-9S	.CONNECTOR,PLUG,ELEC..... UOC:AP3,	1
42	MOOZZ		81349	M81044/9-4-9	.WIRE,ELECTRICAL MAKE FROM WIRE, 81349, M81044/9-4-9..... UOC:AP3,	V
43	PAOZA	5935-00-482-5002	96906	MS3106F24-9P	.CONNECTOR,PLUG,ELEC..... UOC:AP3,	1
44	PAOFF	6150-01-451-2158	19207	12408389-1	CABLE ASSEMBLY,SPEC..... UOC:AP3,	1
45	PAFZZ	5935-01-119-0482	19207	MS3476W14-4P	.CONNECTOR,PLUG,ELEC..... UOC:AP3,	1
46	PAFZZ	5935-01-334-6754	19207	M85049/52S-14W	.CLAMP,CABLE,ELECTRI..... UOC:AP3,	1
47	MFFZZ		81349	M81044/9-16-9	.WIRE,ELECTRICAL MAKE FROM WIRE, 81349, M81044/9-16-9..... UOC:AP3,	1
48	PAFZZ	5935-01-221-8113	96906	MS3456W14S-1S	.CONNECTOR,PLUG,ELEC..... UOC:AP3,	1

END OF FIGURE

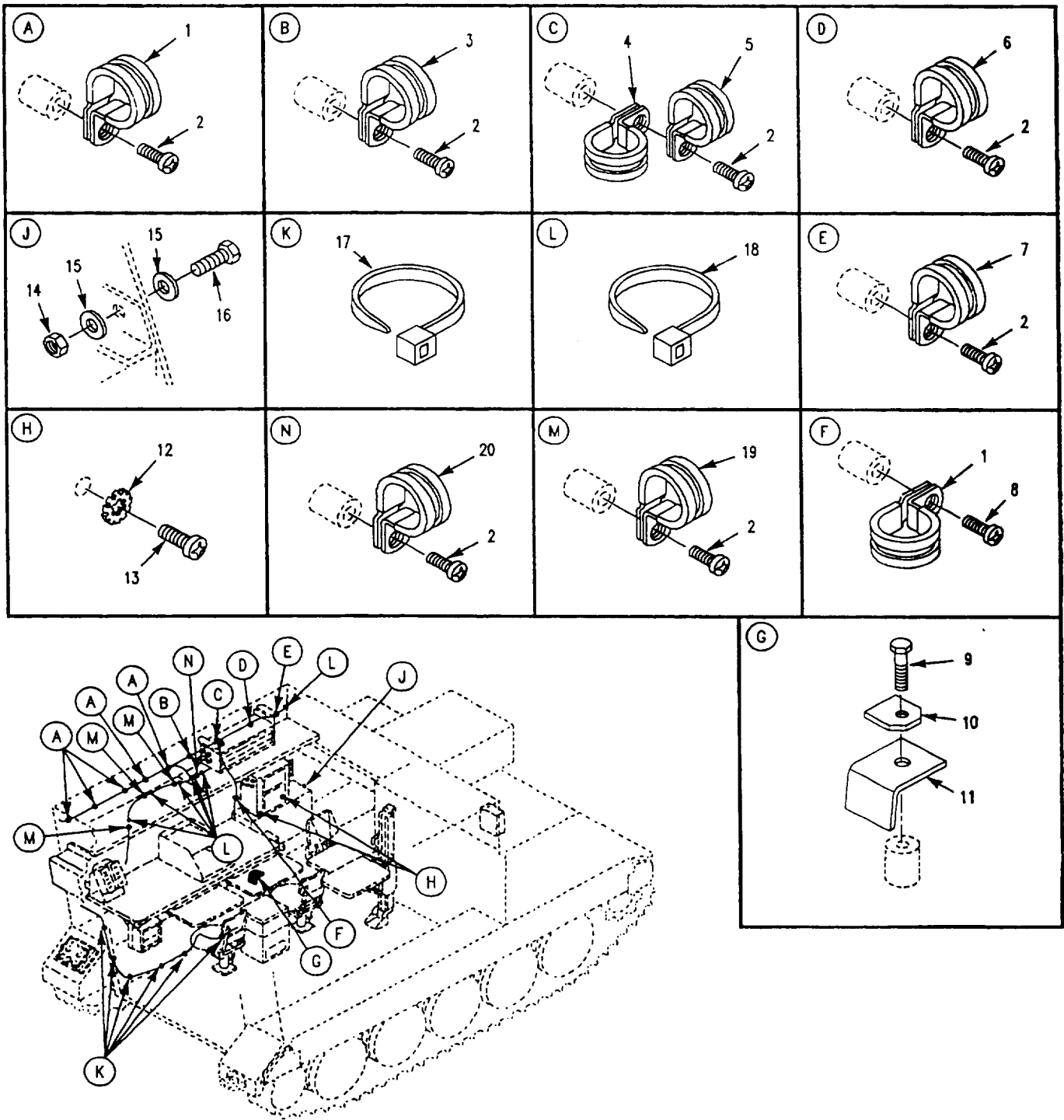

Figure 410. Electrical Power and Communication System Attaching Hardware (M1068A3)

SECTION II

TM 9-2350-277-24P

(1) ITEM NO	(2) SMR	(3) NSN	(4) CAGE	(5) PART NUMBER	(6) DESCRIPTION AND USABLE ON CODE (UOC)	(7) QTY
GROUP 4202 ELECTRICAL CONTROLS (MAIN AND AUXILIARY) CONTINUED FIG. 410 ELECTRICAL POWER AND COMMUNICATION SYSTEM ATTACHING HARDWARE (M1068A3)						
1	PAOZZ	5340-00-984-8541	96906	MS21333-106	CLAMP, LOOP.....	5
2	PAOZZ	5305-00-988-1723	96906	MS35206-279	UOC:AP3, SCREW, MACHINE.....	13
3	PAOZZ	5340-00-119-4705	96906	MS9352-05	UOC:AP3, CLAMP, LOOP.....	1
4	PAOZZ	5340-00-119-1756	96906	MS9352-09	UOC:AP3, CLAMP, LOOP.....	1
5	PAOZZ	5340-00-119-4708	96906	MS9352-12	UOC:AP3, CLAMP, LOOP.....	1
6	XDOZZ	5340-00-119-1757	96906	MS9352-15	UOC:AP3, CLAMP, LOOP.....	1
7	PAOZZ	5340-00-005-0539	96906	MS9352-25	UOC:AP3, CLAMP, LOOP.....	1
8	PAOZZ	5305-00-988-1722	96906	MS35206-278	UOC:AP3, SCREW, MACHINE.....	1
9	PAOZZ	5305-00-543-2419	80204	B1821BH038C113N	UOC:AP3, SCREW, CAP, HEXAGON H.....	3
10	PAOZZ	2590-00-783-7483	19207	10917952	UOC:AP3, BEZEL, AUTOMOTIVE TR.....	1
11	PAOZZ	2510-00-005-7695	19207	10917950	UOC:AP3, STRIP, MOUNTING FUEL.....	1
12	PAOZZ	5310-00-067-6357	96906	MS45904-69	UOC:AP3, WASHER, LOCK.....	4
13	PAOZZ	5305-00-068-0508	80204	B1821BH025C075N	UOC:AP3, SCREW, CAP, HEXAGON H.....	2
14	PAOZZ	5310-00-935-9021	96906	MS51943-35	UOC:AP3, NUT, SELF-LOCKING, HE.....	3
15	PAOZZ	5310-00-080-6004	96906	MS27183-14	UOC:AP3, WASHER, FLAT.....	6
16	PAOZZ	5305-00-068-0510	80204	B1821BH038C100N	UOC:AP3, SCREW, CAP, HEXAGON H.....	3
17	PAOZZ	5975-00-984-6582	96906	MS3367-1-0	UOC:AP3, STRAP, TIEDOWN, ELECT.....	6
18	PAOZZ	5975-00-985-6630	96906	MS3367-3-0	UOC:AP3, STRAP, TIEDOWN, ELECT.....	7
19	PAOZZ	5340-01-021-9614	96906	MS9352-27	UOC:AP3, CLAMP, LOOP.....	3
20	PAOZZ	5340-00-005-0541	96906	MS9352-31	UOC:AP3, CLAMP, LOOP.....	1

END OF FIGURE

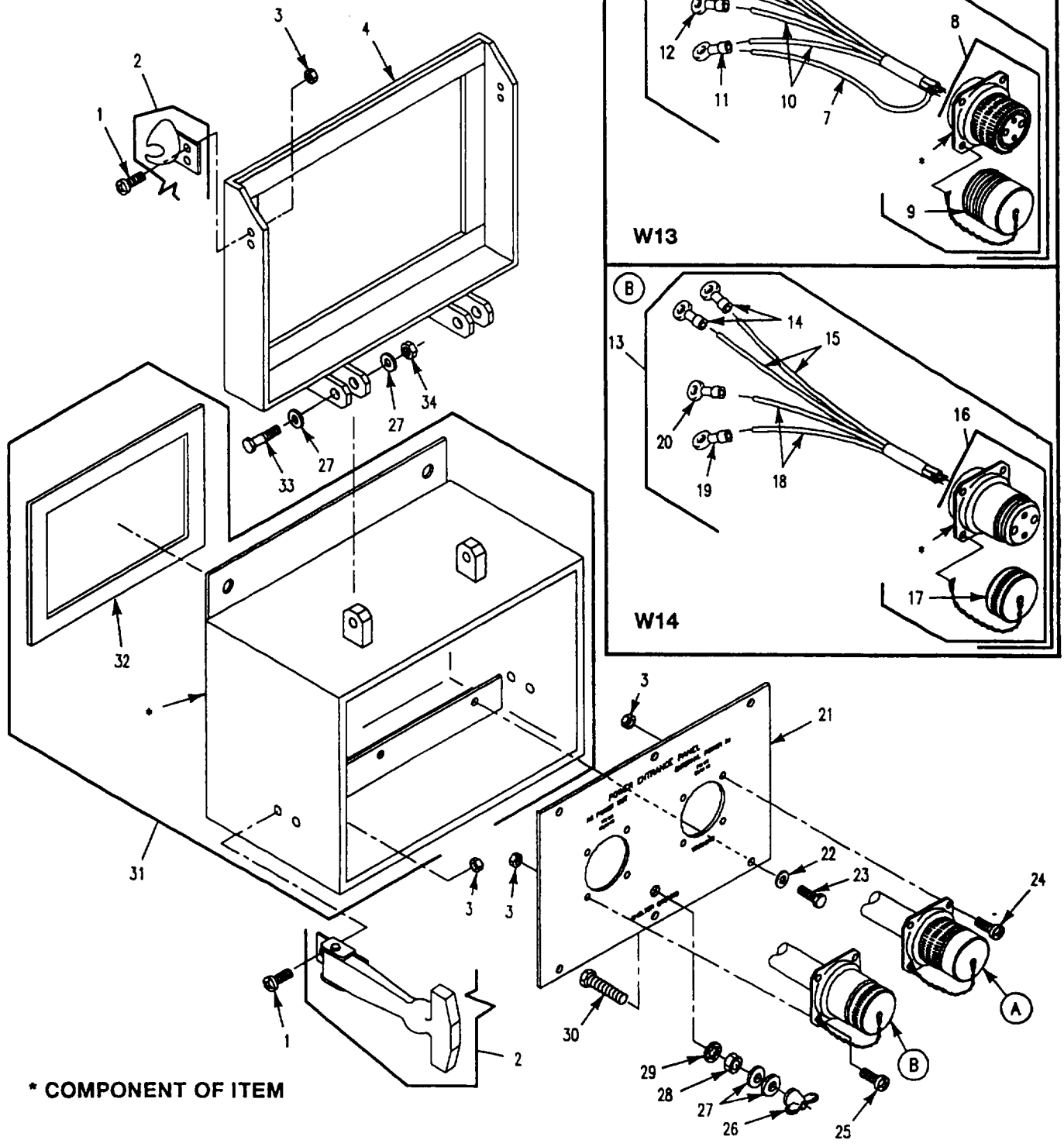

Figure 411. Power Entry Box Assembly
(M1068A3)

SECTION II

TM 9-2350-277-24P

(1) ITEM NO	(2) SMR	(3) NSN	(4) CAGE	(5) PART NUMBER	(6) DESCRIPTION AND USABLE ON CODE (UOC)	(7) QTY
GROUP 4202 ELECTRICAL CONTROLS (MAIN AND AUXILIARY) CONTINUED FIG. 411 POWER ENTRY BOX ASSEMBLY (M1068A3)						
1	PAOZZ	5305-00-989-7435	96906	MS35207-264	SCREW,MACHINE.....	12
2	PAOZZ	4930-00-780-9105	94222	37-10-101-10	LATCH ASSEMBLY,COVE.....	2
3	PAOZZ	5310-00-877-5797	96906	MS21044N3	NUT,SELF-LOCKING,HE.....	16
4	PAOZZ	5340-01-369-6747	19207	12383805	COVER,ACCESS.....	1
5	PAOZZ	6150-01-382-9413	80212	12382097	LEAD ASSEMBLY,ELECT W13.....	1
6	PAOZZ	5940-00-113-9825	96906	MS20659-141	.TERMINAL,LUG.....	1
7	MOOZZ		81349	M81044/9-4-9	.WIRE,ELECTRICAL MAKE FROM WIRE, 81349, M81044/9-4-9.....	V
8	PAFFA	5935-01-332-3276	96906	MS90556C32405P	.CONNECTOR,PLUG,ELEC.....	1
9	PAOZZ	5935-00-114-5781	96906	MS90564-3C	..COVER,ELECTRICAL CO.....	1
10	MOOZZ		81349	M81044/9-8-9	.WIRE,ELECTRICAL MAKE FROM WIRE, 81349, M81044/9-8-9.....	V
11	PAOZZ	5940-00-115-4995	96906	MS20659-112	.TERMINAL,LUG.....	1
12	PAOZZ	5940-00-115-4992	96906	MS20659-110	.TERMINAL,LUG.....	1
13	PAOZZ	6150-01-382-9555	80212	12382099	LEAD ASSEMBLY,ELECT.....	1
14	PAOZZ	5940-00-557-4341	96906	MS20536-123	.TERMINAL,LUG.....	2
15	MOOZZ		81349	M81044/9-4-9	.WIRE,ELECTRICAL MAKE FROM WIRE, 81349, M81044/9-4-9.....	V
16	PAFZZ	5935-01-407-1809	96906	MS90555C32405S	.CONNECTOR,RECEPTACL.....	1
17	PAOZZ	5935-00-114-8061	96906	MS90563-3C	..COVER,ELECTRICAL CO.....	1
18	MOOZZ		19207	12293251-1	.WIRE,ELECTRICAL MAKE FROM WIRE, 81349, M81044/9-8-9.....	V
19	PAOZZ	5940-00-114-1314	96906	MS20659-129	.TERMINAL,LUG.....	2
20	PAOZZ	5940-00-115-2676	96906	MS20659-143	.TERMINAL,LUG.....	1
21	XAFZZ		19207	12383798	FACEPLATE.....	1
22	PAOZZ	5310-00-167-0721	96906	MS35333-41	WASHER,LOCK.....	6
23	PAOZZ	5305-00-068-7837	80204	B1821BH025C063N	SCREW,CAP,HEXAGON H.....	6
24	PAOZZ	5305-00-995-3444	96906	MS35207-266	SCREW,MACHINE.....	3
25	PAOZZ	5305-00-993-1851	96906	MS35207-267	SCREW,MACHINE.....	2
26	PAOZZ	5310-01-088-2490	96906	MS35425-74	NUT,PLAIN,WING.....	1
27	PAOZZ	5310-00-080-6004	96906	MS27183-14	WASHER,FLAT.....	6

SECTION II

TM 9-2350-277-24P

(1) ITEM NO	(2) SMR	(3) NSN	(4) CAGE	(5) PART NUMBER	(6) DESCRIPTION AND USABLE ON CODE (UOC)	(7) QTY
28	PAOZZ	5310-00-851-2682	96906	MS35691-17	NUT, PLAIN, HEXAGON..... UOC:AP3,	1
29	PAOZZ	5310-00-595-7237	96906	MS35333-42	WASHER, LOCK..... UOC:AP3,	1
30	PAOZZ	5305-00-725-2317	80204	B1821BH038C150N	SCREW, CAP, HEXAGON H..... UOC:AP3,	1
31	AFFFF		19207	12383981	BOX, POWER ENTRY..... UOC:AP3,	1
32	PAOZZ	5330-01-372-4755	19207	12383981-10	.GASKET..... UOC:AP3,	1
33	PAOZZ	5305-00-782-9489	80204	B1821BH038C200N	SCREW, CAP, HEXAGON H..... UOC:AP3,	2
34	PAOZZ	5310-00-935-9021	96906	MS51943-35	NUT, SELF-LOCKING, HE..... UOC:AP3,	2

END OF FIGURE

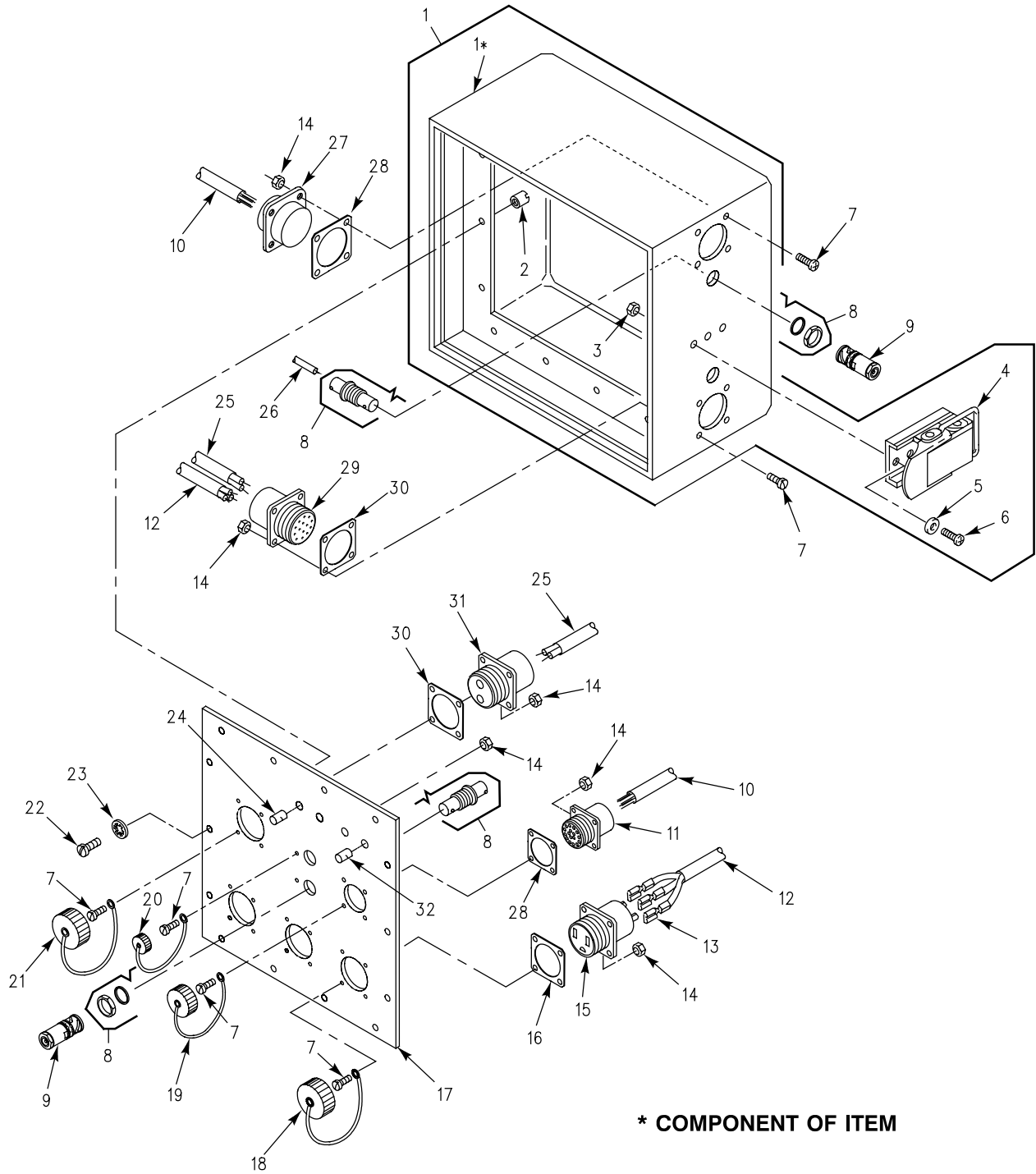

Figure 412. Tent Interface Box and Panel Assembly (M1068A3)

SECTION II

TM 9-2350-277-24P
C01

(1) ITEM NO	(2) SMR	(3) NSN	(4) CAGE	(5) PART NUMBER	(6) DESCRIPTION AND USABLE ON CODE (UOC)	(7) QTY
GROUP 4202 ELECTRICAL CONTROLS (MAIN AND AUXILIARY) CONTINUED FIG. 412 TENT INTERFACE BOX AND PANEL ASSEMBLY (M1068A3)						
1	PAOZZ	5975-01-376-2278	19207	12383807	JUNCTION BOX..... UOC:AP3,	1
2	PAOZZ	5310-00-121-7753	96906	MS27130-S15	.NUT,PLAIN,BLIND RIV..... UOC:AP3,	12
3	PAOZZ	5310-00-902-6676	96906	MS21083N3	.NUT,SELF-LOCKING,HE..... UOC:AP3,	6
4	XDOZZ	5340-01-127-5482	98003	SCC76220	.CATCH,CLAMPING..... UOC:AP3,	2
5	PAOZZ	5310-00-809-8546	96906	MS27183-8	.WASHER,FLAT..... UOC:AP3,	6
6	PAOZZ	5305-00-995-3444	96906	MS35207-266	.SCREW,MACHINE..... UOC:AP3,	6
7	PAOZZ	5305-00-889-2999	96906	MS35206-217	SCREW,MACHINE..... UOC:AP3,	30
8	PAFZZ	5935-01-464-1697	74868	31-4803	ADAPTER,CABLE CLAMP..... UOC:AP3,	4
9	PAOZZ	5935-00-004-6257	81349	M39012/16-0014	CONNECTOR,PLUG,ELEC..... UOC:AP3,	4
10	MFFZZ		81349	M81044/9-20-9	WIRE,ELECTRICAL MAKE FROM WIRE, 81349, M81044/9-20-9..... UOC:AP3,	V
11	PAFZA	5935-00-233-6783	96906	MS27508E16B26S	CONNECTOR,RECEPTACL..... UOC:AP3,	1
12	MOOZZ		81349	M81044/9-14-9	WIRE,ELECTRICAL MAKE FROM WIRE, 81349, M81044/9-14-9..... UOC:AP3,	V
13	PAOZZ	5940-00-283-5280	96906	MS25036-106	TERMINAL,LUG..... UOC:AP3,	9
14	PAOZZ	5310-00-088-0551	96906	MS21044N04	NUT,SELF-LOCKING,HE..... UOC:AP3,	30
15	PAOZZ	5935-00-615-3911	14933	85031-1	CONNECTOR,RECEPTACL..... UOC:AP3,	3
16	PAOZZ	5330-00-641-4336	96906	MS52000-8	GASKET..... UOC:AP3,	3
17	XAFZZ		19207	12383887	FACEPLATE..... UOC:AP3,	1
18	PAOZZ	5935-01-176-1708	96906	MS25043-22DA	COVER,ELECTRICAL CO..... UOC:AP3,	3
19	PAOZZ	5935-01-265-3083	96906	MS27511B16CL	COVER,ELECTRICAL CO..... UOC:AP3,	1
20	PAOZZ	5985-01-370-5431	00779	1-221629-6	DUMMY LOAD,ELECTRIC..... UOC:AP3,	2
21	PAOZZ	5935-00-221-8620	96906	MS25043-20DA	COVER,ELECTRICAL CO..... UOC:AP3,	1
22	PAOZZ	5305-00-984-6194	96906	MS35206-246	SCREW,MACHINE..... UOC:AP3,	14
23	PAOZZ	5310-00-576-5752	96906	MS35333-39	WASHER,LOCK..... UOC:AP3,	14
24	PAOZZ	5940-00-937-5237	81349	PB08NA01	POST,BINDING,ELECTR..... UOC:AP3,	2
25	MFFZZ		81349	M81044/9-8-9	WIRE,ELECTRICAL MAKE FROM WIRE, 81349, M81044/9-8-9..... UOC:AP3,	V
26	PAOZZ	6145-01-101-4726	81349	M17/158-00001	CABLE,RADIO FREQUEN..... UOC:AP3,	2
27	PAFZA	5935-00-170-9768	96906	MS27508E16B26P	CONNECTOR,RECEPTACL..... UOC:AP3,	1
28	PAOZZ	5330-00-946-8344	96906	MS52000-5	GASKET..... UOC:AP3,	1

SECTION II

**TM 9-2350-277-24P
C01**

(1) ITEM NO	(2) SMR	(3) NSN	(4) CAGE	(5) PART NUMBER	(6) DESCRIPTION AND USABLE ON CODE (UOC)	(7) QTY
29	PAFZA	5935-01-150-8751	96906	MS3452W20-14P	CONNECTOR,RECEPTACL..... UOC:AP3,	1
30	PAOZZ	5330-00-968-1753	96906	MS52000-7	GASKET..... UOC:AP3,	2
31	PAFZZ	5935-01-225-1986	96906	MS3452W20-23S	CONNECTOR,RECEPTACL..... UOC:AP3,	1
32	PAOZZ	5940-00-926-8162	81349	PB08NA02	POST,BINDING,ELECTR..... UOC:AP3,	2

END OF FIGURE

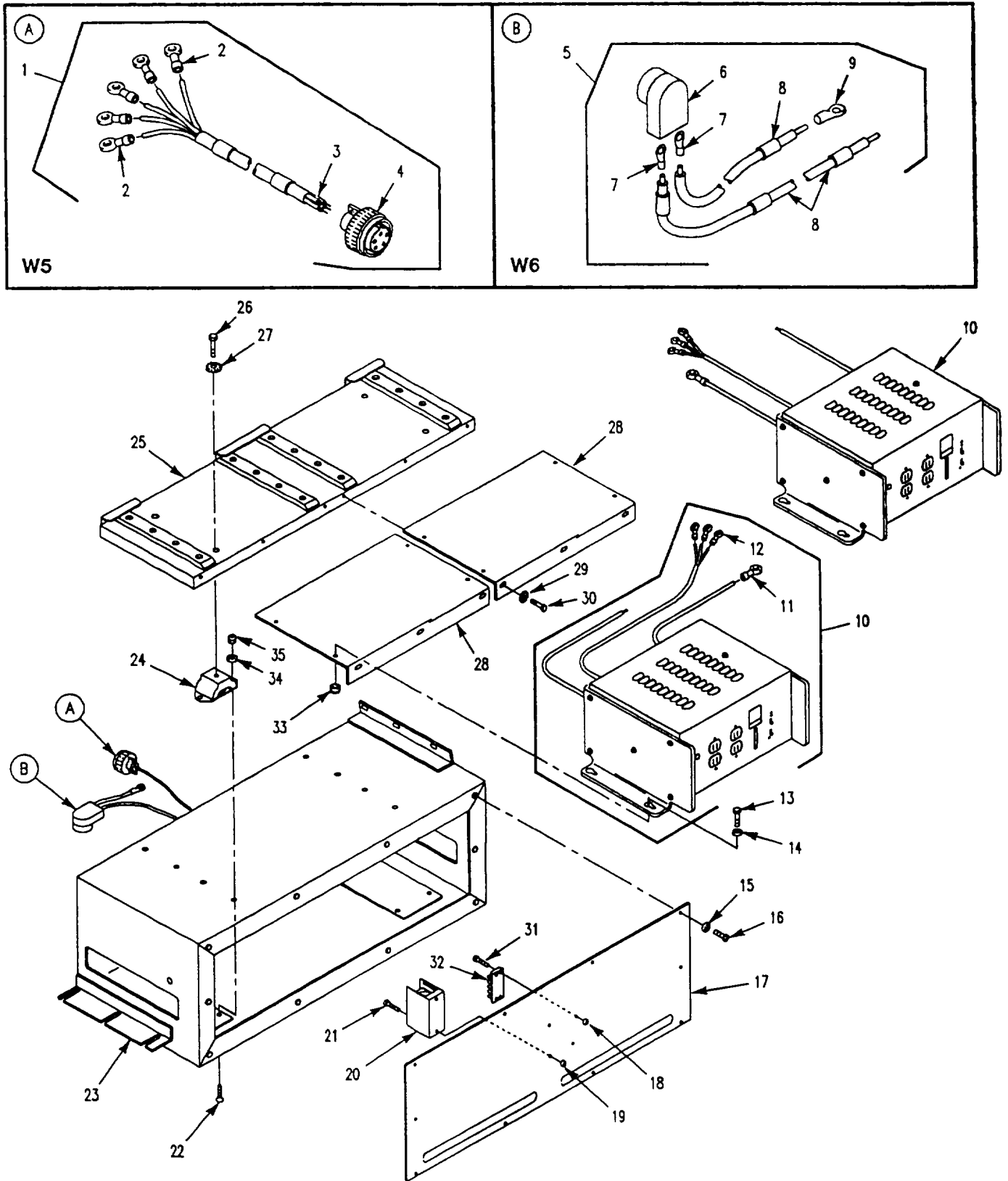

Figure 413. Inverter Housing Assembly (M1068A3)

SECTION II

TM 9-2350-277-24P

(1) ITEM NO	(2) SMR	(3) NSN	(4) CAGE	(5) PART NUMBER	(6) DESCRIPTION AND USABLE ON CODE (UOC)	(7) QTY
GROUP 4202 ELECTRICAL CONTROLS (MAIN AND AUXILIARY) CONTINUED FIG. 413 INVERTER HOUSING ASSEMBLY (M1068A3)						
1	PAOZZ	6150-01-376-5795	19207	12383900	CABLE ASSEMBLY, SPEC W5..... UOC:AP3,	1
2	PAOZZ	5940-00-113-0954	96906	MS25036-165	. TERMINAL, LUG..... UOC:AP3,	5
3	MFFZZ		81349	M81044/9-12-9	. WIRE, ELECTRICAL MAKE FROM WIRE, 81349, M81044/9-12-9..... UOC:AP3,	V
4	PAFZZ	5935-01-498-1527	96906	MS3106F18-11SX	. CONNECTOR, RECEPTACL..... UOC:AP3,	1
5	PAOOZ		19207	12382524	CABLE ASSEMBLY, SPEC W6..... UOC:AP3,	1
6	PAOZZ	5935-00-567-0128	19207	11682338	. CONNECTOR, PLUG, ELEC..... UOC:AP3,	1
7	PAOZZ	5940-00-115-5004	96906	MS20659-120	. TERMINAL, LUG..... UOC:AP3,	2
8	MOOZZ		06090	10603-00	. WIRE, ELECTRICAL MAKE FROM WIRE, 06090, 10603-00..... UOC:AP3,	V
9	PAOZZ	5940-00-115-5002	96906	MS20659-153	. TERMINAL, LUG..... UOC:AP3,	1
10	PAFZZ	6130-01-379-7042	19207	12383902-1	INVERTER, POWER, STAT..... UOC:AP3,	1
10	PAFZZ	6130-01-386-4798	19207	12383902-2	INVERTER, POWER, STAT..... UOC:AP3,	1
11	PAOZZ	5940-00-115-5000	96906	MS20659-117	. TERMINAL, LUG..... UOC:AP3,	1
12	PAOZZ	5940-00-113-0954	96906	MS25036-165	. TERMINAL, LUG..... UOC:AP3,	3
13	PAOZZ	5305-00-068-0508	80204	B1821BH025C075N	SCREW, CAP, HEXAGON H..... UOC:AP3,	8
14	PAOZZ	5310-00-809-4058	96906	MS27183-10	WASHER, FLAT..... UOC:AP3,	8
15	PAOZZ	5310-00-576-5752	96906	MS35333-39	WASHER, LOCK..... UOC:AP3,	10
16	PAOZZ	5305-00-984-6211	96906	MS35206-264	SCREW, MACHINE..... UOC:AP3,	10
17	PAOZZ	5340-01-369-6748	19207	12383975	COVER, ACCESS..... UOC:AP3,	1
18	PAOZZ	5310-00-081-8087	96906	MS21044N06	NUT, SELF-LOCKING, HE..... UOC:AP3,	4
19	PAOZZ	5310-00-877-5797	96906	MS21044N3	NUT, SELF-LOCKING, HE..... UOC:AP3,	2
20	PAOZZ	2920-01-371-1392	26794	GG1	TERMINAL BLOCK, ELEC..... UOC:AP3,	1
21	PAOZZ	5305-00-993-1848	96906	MS35207-265	SCREW, MACHINE..... UOC:AP3,	2
22	PAOZZ	5305-00-958-5469	96906	MS35190-305	SCREW, MACHINE..... UOC:AP3,	8
23	XAFZZ		19207	12383974	INVERTER HOUSING..... UOC:AP3,	1
24	PAOZZ		19207	12384120	MOUNT, RESILIENT..... UOC:AP3,	4
25	PAOZZ	5340-01-369-6901	19207	12383976	PLATE, MOUNTING..... UOC:AP3,	1
26	PAOZZ	5305-00-732-0512	80204	B1821BH050C075N	SCREW, CAP, HEXAGON H..... UOC:AP3,	4
27	PAOZZ	5310-00-935-8984	96906	MS45904-84	WASHER, LOCK..... UOC:AP3,	4

SECTION II

TM 9-2350-277-24P

(1) ITEM NO	(2) SMR	(3) NSN	(4) CAGE	(5) PART NUMBER	(6) DESCRIPTION AND USABLE ON CODE (UOC)	(7) QTY
28	PAOZZ	5340-01-369-4833	19207	12383905	BRACKET, ANGLE..... UOC:AP3,	2
29	PAOZZ	5310-00-067-6357	96906	MS45904-69	WASHER, LOCK..... UOC:AP3,	6
30	PAOZZ	5305-00-225-3843	80204	B1821BH025C100N	SCREW, CAP, HEXAGON H..... UOC:AP3,	6
31	PAOZZ	5305-00-984-4992	96906	MS35206-232	SCREW, MACHINE..... UOC:AP3,	4
32	PAOZZ	5940-00-983-6083	81349	38TB5F	TERMINAL BOARD..... UOC:AP3,	1
33	PAOZZ	5310-00-061-4650	96906	MS51943-31	NUT, SELF-LOCKING, HE..... UOC:AP3,	8
34	PAOZZ	5310-01-280-5795	96906	MS27183-56	WASHER, FLAT..... UOC:AP3,	8
35	PAOZZ	5310-00-814-0673	96906	MS51943-33	NUT, SELF-LOCKING, HE..... UOC:AP3,	8

END OF FIGURE

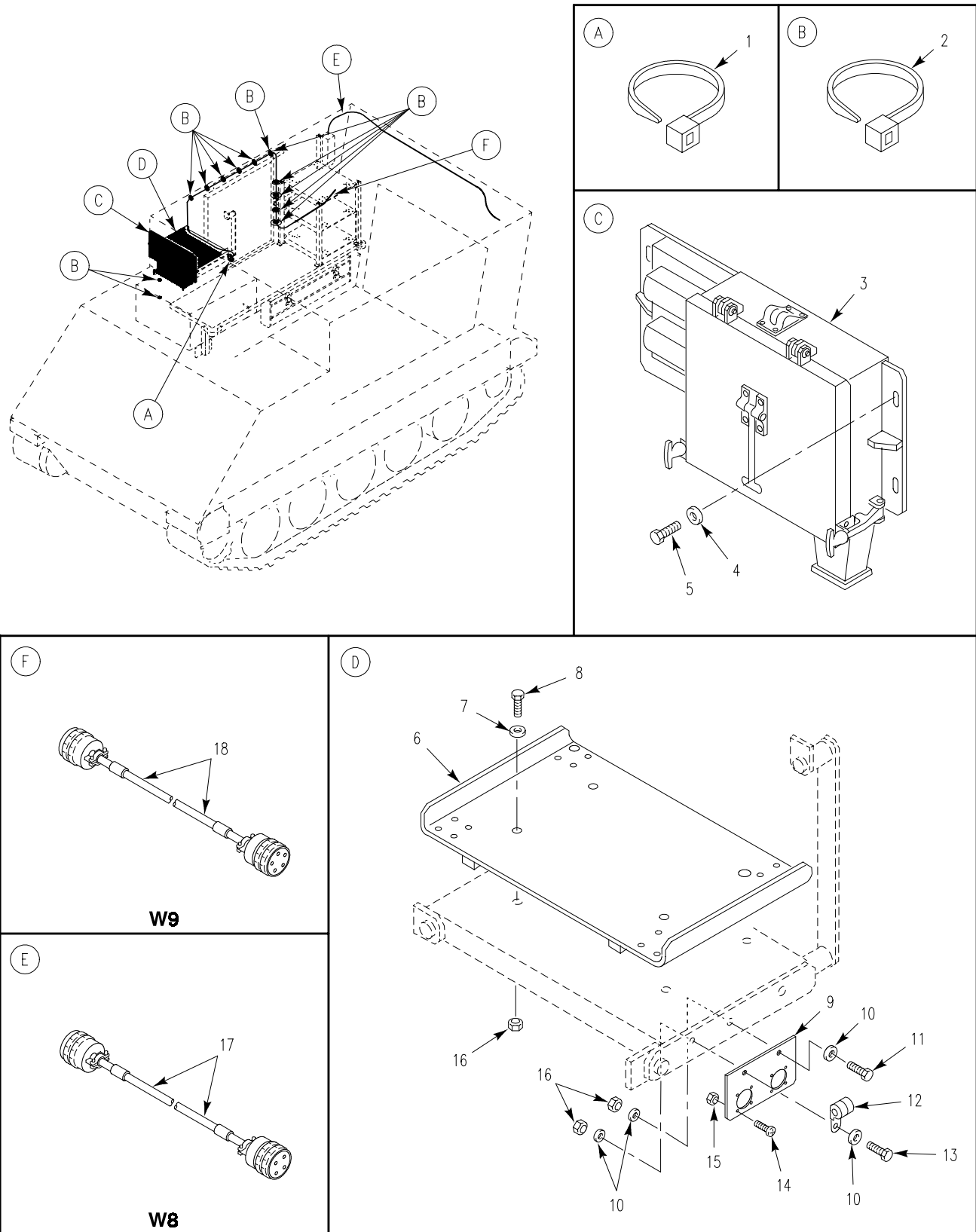

Figure 414. External Communication Box, Facsimile Machine Mount, Cable and Attaching Hardware (M1068A3)

SECTION II

TM 9-2350-277-24P

(1) ITEM NO	(2) SMR	(3) NSN	(4) CAGE	(5) PART NUMBER	(6) DESCRIPTION AND USABLE ON CODE (UOC)	(7) QTY
					GROUP 4202 ELECTRICAL CONTROLS (MAIN AND AUXILIARY) CONTINUED FIG. 414 EXTERNAL COMMUNICATION BOX, FACSIMILE MACHINE MOUNT, CABLE AND ATTACHING HARDWARE (M1068A3)	
1	PAOZZ	5975-00-985-6630	96906	MS3367-3-0	STRAP, TIEDOWN, ELECT..... UOC:AP3,	1
2	PAOZZ	5975-00-984-6582	96906	MS3367-1-0	STRAP, TIEDOWN, ELECT..... UOC:AP3,	12
3	PAOFF		19207	12383967-1	BOX ASSY, EXT COMM SEE FIG. 415..... UOC:AP3,	1
4	PAOZZ	5310-00-809-5998	96906	MS27183-18	WASHER, FLAT..... UOC:AP3,	4
5	PAOZZ	5305-00-071-2067	80204	B1821BH050C125N	SCREW, CAP, HEXAGON H..... UOC:AP3,	4
6	PAOZZ	5340-01-368-5127	19207	12383827	BRACKET, DOUBLE ANGL..... UOC:AP3,	1
7	PAOZZ	5310-01-274-3255	96906	MS27183-52	WASHER, FLAT..... UOC:AP3,	4
8	PAOZZ	5305-00-068-0509	80204	B1821BH025C125N	SCREW, CAP, HEXAGON H..... UOC:AP3,	4
9	PAOZZ	5340-01-368-6146	19207	12383964	BRACKET, MOUNTING..... UOC:AP3,	1
10	PAOZZ	5310-00-809-4058	96906	MS27183-10	WASHER, FLAT..... UOC:AP3,	6
11	PAOZZ	5305-00-068-0508	80204	B1821BH025C075N	SCREW, CAP, HEXAGON H..... UOC:AP3,	1
12	PAOZZ	5340-00-809-1494	96906	MS21333-105	CLAMP, LOOP..... UOC:AP3,	2
13	PAOZZ	5305-00-988-1171	96906	MS35206-285	SCREW, MACHINE..... UOC:AP3,	2
14	PAOZZ	5305-00-889-3001	96906	MS35206-231	SCREW, MACHINE..... UOC:AP3,	4
15	PAOZZ	5310-00-081-8087	96906	MS21044N06	NUT, SELF-LOCKING, HE..... UOC:AP3,	4
16	PAOZZ	5310-00-088-1251	96906	MS51922-1	NUT, SELF-LOCKING, HE..... UOC:AP3,	7
17	PAOZZ	5995-01-382-9503	80212	12384084-2	CABLE ASSEMBLY, SPEC SEE FIG. 409, ITEM 35, W8..... UOC:AP3,	1
18	PAOFF		19207	12408389-2	CABLE ASSEMBLY, SPEC SEE FIG. 409, ITEM 31, W9..... UOC:AP3,	1

END OF FIGURE

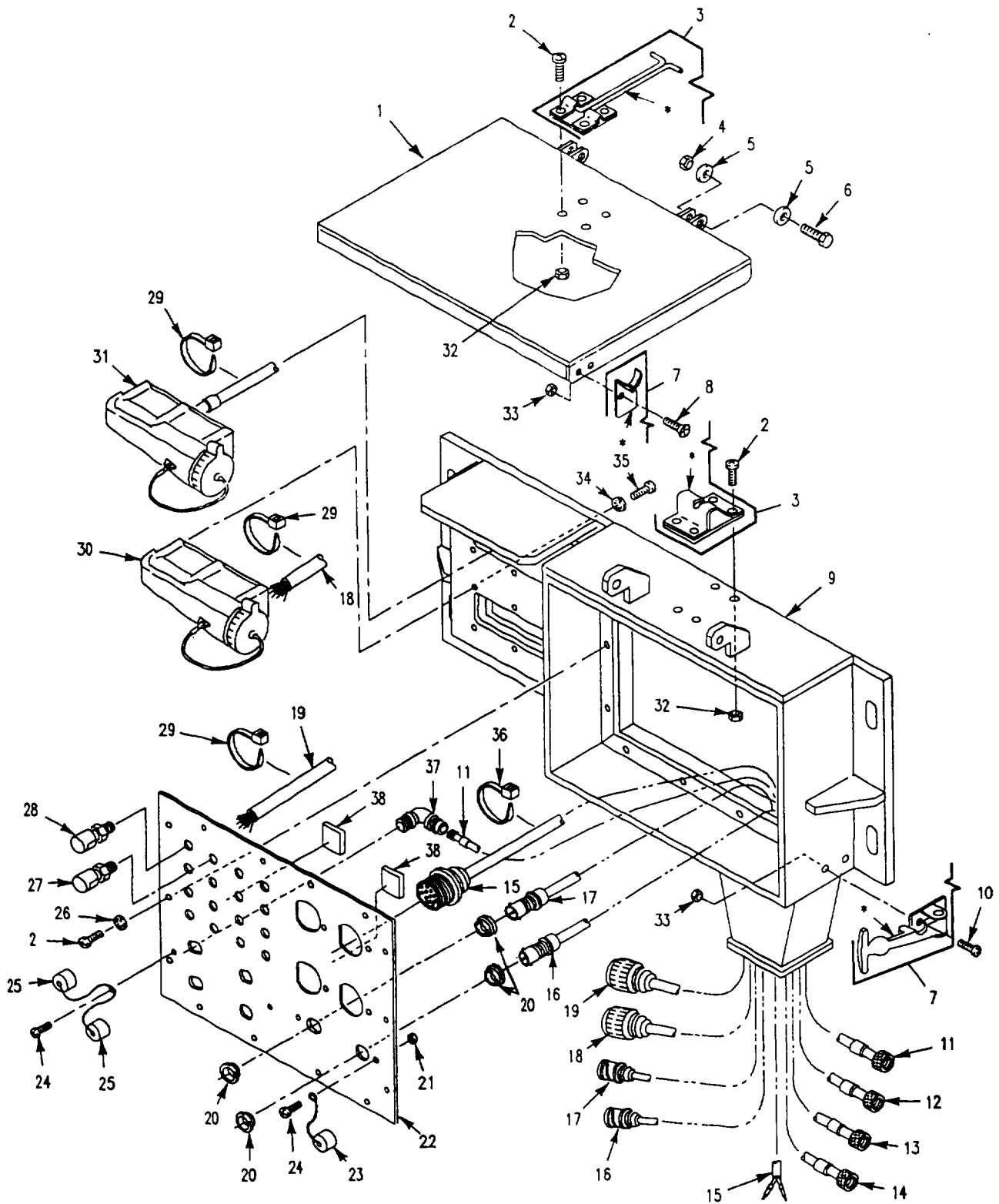

* COMPONENT OF ITEM

Figure 415. External Communication Box Assembly (M1068A3)

SECTION II

TM 9-2350-277-24P

(1) ITEM NO	(2) SMR	(3) NSN	(4) CAGE	(5) PART NUMBER	(6) DESCRIPTION AND USABLE ON CODE (UOC)	(7) QTY
GROUP 4202 ELECTRICAL CONTROLS (MAIN AND AUXILIARY) CONTINUED FIG. 415 EXTERNAL COMMUNICATION BOX ASSEMBLY (M1068A3)						
1	PAOZZ	5340-01-369-4857	19207	12383971	COVER, ACCESS..... UOC: AP3,	1
2	PAOZZ	5305-00-984-6195	96906	MS35206-247	SCREW, MACHINE..... UOC: AP3,	8
3	PAOZZ		19220	5601U(25)	LATCH..... UOC: AP3,	1
4	PAOZZ		81349	M45913/3-6CG8Z	NUT, SELF-LOCKING, HE..... UOC: AP3,	2
5	PAOZZ	5310-00-080-6004	96906	MS27183-14	WASHER, FLAT..... UOC: AP3,	4
6	PAOZZ	5305-00-782-9489	80204	B1821BH038C200N	SCREW, CAP, HEXAGON H..... UOC: AP3,	2
7	PAOZZ	4930-00-780-9105	94222	37-10-101-10	LATCH ASSEMBLY, COVE..... UOC: AP3,	2
8	PAOZZ	5305-00-984-7341	96906	MS35191-273	SCREW, MACHINE..... UOC: AP3,	4
9	XAFZZ		19207	12383972	BOX, EXTERNAL COMMUN..... UOC: AP3,	1
10	PAOZZ	5305-00-993-1848	96906	MS35207-265	SCREW, MACHINE..... UOC: AP3,	4
11	PAOZZ	5995-01-382-9414	19207	12383869-1	CABLE ASSEMBLY, RADI W111..... UOC: AP3,	1
12	PAOZZ	5995-01-382-9430	80212	12383869-2	CABLE ASSEMBLY, RADI W112..... UOC: AP3,	1
13	PAOZZ	5995-01-382-9527	80212	12383869-3	CABLE ASSEMBLY, RADI W113..... UOC: AP3,	1
14	PAOZZ	5995-01-382-9469	80212	12383869-4	CABLE ASSEMBLY, RADI W114..... UOC: AP3,	1
15	PAOZZ	6080-01-451-7402	19207	12382508-1	CABLE ASSY, FIBER OP..... UOC: AP3,	1
15	PAOZZ	6080-01-451-5531	19207	12382508-2	CABLE ASSY, FIBER OP..... UOC: AP3,	1
15	PAOZZ	6080-01-451-5532	19207	12382508-3	CABLE ASSY, FIBER OP..... UOC: AP3,	1
15	PAOZZ	6080-01-451-5533	19207	12382508-4	CABLE ASSY, FIBER OP..... UOC: AP3,	1
16	PAOZZ		19207	12383870-4	CABLE ASSEMBLY, RADI W102..... UOC: AP3,	1
17	PAOZZ		19207	12383870-3	CABLE ASSEMBLY, RADI W101..... UOC: AP3,	1
18	PAOZA	6150-01-377-5490	19207	12383909	CABLE ASSEMBLY, SPEC W118..... UOC: AP3,	1
19	PAOZZ	6150-01-376-3020	19207	12383908	CABLE ASSEMBLY, SPEC W115..... UOC: AP3,	1
20	PAOZZ	5970-00-177-1548	00779	330620	INSULATOR, BUSHING..... UOC: AP3,	4
21	PAOZZ	5310-00-088-0551	96906	MS21044N04	NUT, SELF-LOCKING, HE..... UOC: AP3,	4
22	XAFZZ		19207	12383907	FACEPLATE..... UOC: AP3,	1
23	PAOZZ		00779	1-221629-6	DUMMY LOAD, ELECTRIC..... UOC: AP3,	2
24	PAOZZ	5305-00-889-2999	96906	MS35206-217	SCREW, MACHINE..... UOC: AP3,	4
25	PAOZZ	5935-00-113-0352	81349	M39012/25-0011	COVER, ELECTRICAL CO..... UOC: AP3,	4
26	PAOZZ	5310-00-576-5752	96906	MS35333-39	WASHER, LOCK..... UOC: AP3,	18

SECTION II

TM 9-2350-277-24P

(1) ITEM NO	(2) SMR	(3) NSN	(4) CAGE	(5) PART NUMBER	(6) DESCRIPTION AND USABLE ON CODE (UOC)	(7) QTY
27	PAOZZ	5940-00-937-5237	81349	PB08NA01	POST, BINDING, ELECTR..... UOC:AP3,	8
28	PAOZZ	5940-00-926-8162	81349	PB08NA02	POST, BINDING, ELECTR..... UOC:AP3,	8
29	PAOZZ	5975-00-899-4606	96906	MS3367-2-0	STRAP, TIEDOWN, ELECT..... UOC:AP3,	6
30	PAFZZ	5935-01-080-6329	81349	M55074/3-01	CONNECTOR, RECEPTACL..... UOC:AP3,	1
31	PAFZZ	6150-01-374-7768	19207	12383868	CABLE ASSEMBLY, SPEC W117..... UOC:AP3,	1
32	PAOZZ	5310-00-811-3494	96906	MS21044N08	NUT, SELF-LOCKING, HE..... UOC:AP3,	8
33	PAOZZ	5310-00-877-5797	96906	MS21044N3	NUT, SELF-LOCKING, HE..... UOC:AP3,	8
34	PAFZZ	5310-00-559-0070	96906	MS35333-38	WASHER, LOCK..... UOC:AP3,	12
35	PAFZZ	5305-00-984-6194	96906	MS35206-246	SCREW, MACHINE..... UOC:AP3,	26
36	PAOZZ	5975-00-985-6630	96906	MS3367-3-0	STRAP, TIEDOWN, ELECT..... UOC:AP3,	1
37	PAOZA	5935-00-578-2957	80058	UG202AU	ADAPTER, CONNECTOR..... UOC:AP3,	4
38	PAOZZ	0000-00-000-0000	19207	12384647	PAD..... UOC:AP3,	2

END OF FIGURE

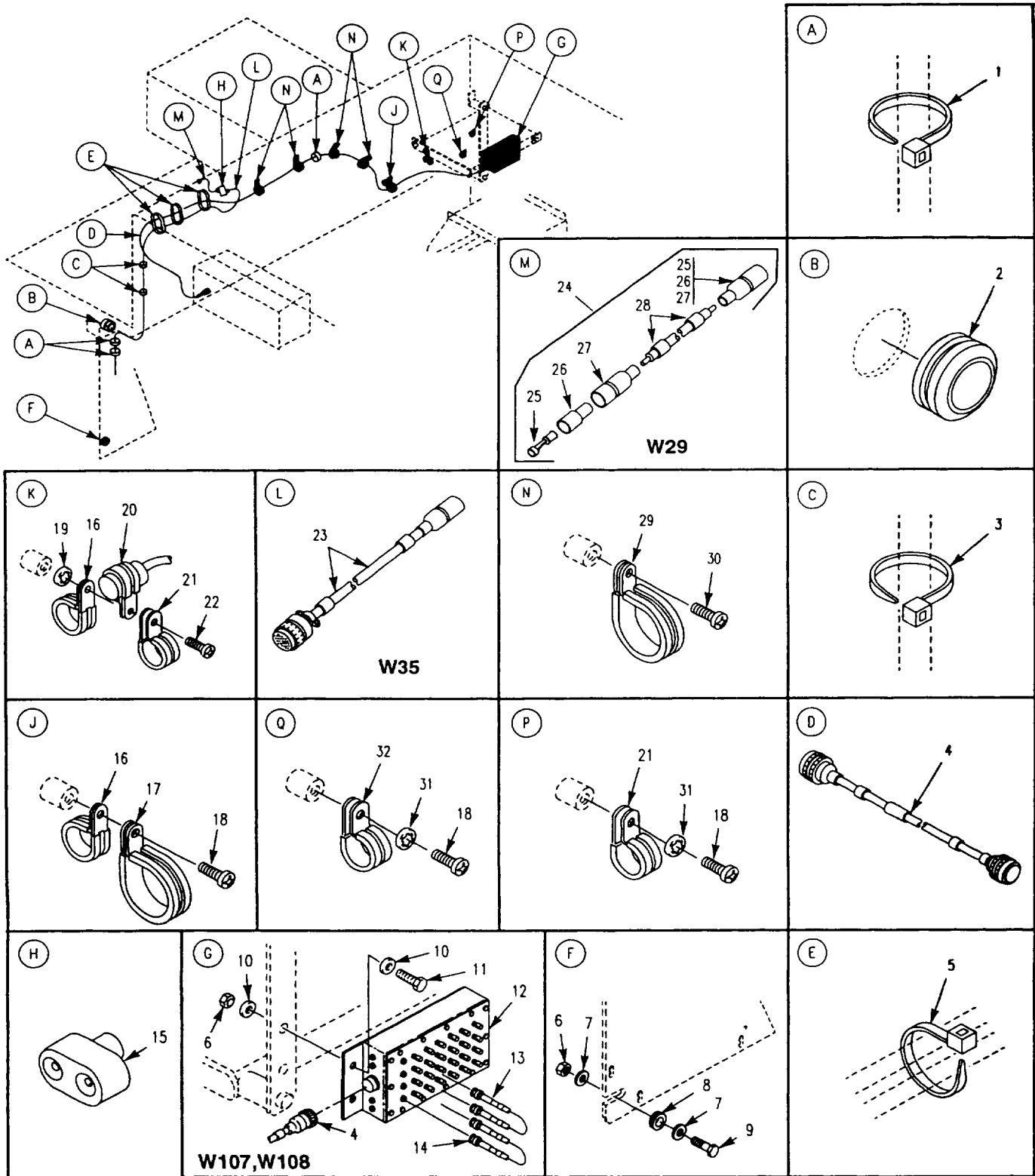

Figure 416. Curbside Data Box, LAN Cables, Blackout Light Adapter Cable and Attaching Hardware (M1068A3)

SECTION II

TM 9-2350-277-24P

(1) ITEM NO	(2) SMR	(3) NSN	(4) CAGE	(5) PART NUMBER	(6) DESCRIPTION AND USABLE ON CODE (UOC)	(7) QTY
GROUP 4202 ELECTRICAL CONTROLS (MAIN AND AUXILIARY) CONTINUED FIG. 416 CURBSIDE DATA BOX, LAN CABLES, BLACKOUT LIGHT ADAPTER CABLE AND ATTACHING HARDWARE (M1068A3)						
1	PAOZZ	5975-01-034-5871	96906	MS3367-7-0	STRAP, TIEDOWN, ELECT..... UOC:AP3,	3
2	PAOZZ	5325-00-926-1394	96906	MS21266-3N	GROMMET, NONMETALLIC..... UOC:AP3,	1
3	PAOZZ	5975-00-984-6582	96906	MS3367-1-0	STRAP, TIEDOWN, ELECT..... UOC:AP3,	2
4	PAOZZ	5995-01-377-2499	19207	12384086-1	CABLE ASSEMBLY, SPEC W124..... UOC:AP3,	1
5	PAOZZ	5975-00-985-6630	96906	MS3367-3-0	STRAP, TIEDOWN, ELECT..... UOC:AP3,	3
6	PAOZZ	5310-00-088-1251	96906	MS51922-1	NUT, SELF-LOCKING, HE..... UOC:AP3,	3
7	PAOZZ	5310-00-809-4061	96906	MS27183-15	WASHER, FLAT..... UOC:AP3,	2
8	PAOZZ	5325-00-276-6089	96906	MS35489-16	GROMMET, NONMETALLIC..... UOC:AP3,	2
9	PAOZZ	5305-00-068-0511	80204	B1821BH038C125N	SCREW, CAP, HEXAGON H..... UOC:AP3,	1
10	PAOZZ	5310-00-809-4058	96906	MS27183-10	WASHER, FLAT..... UOC:AP3,	4
11	PAOZZ	5305-00-225-3842	80204	B1821BH025C113N	SCREW, CAP HAXAGON H..... UOC:AP3,	2
12	PAOOO		19207	12383883-3	PANEL, POWER DISTRIB SEE FIG. 402... UOC:AP3,	1
13	PAOZZ		19207	12383871-12	CABLE ASSEMBLY, SPEC..... UOC:AP3,	1
14	PAOZZ		19207	12383871-11	CABLE ASSEMBLY, SPEC W107..... UOC:AP3,	1
15	PAOZZ	5935-00-900-6281	96906	MS27147-1	ADAPTER, CONNECTOR..... UOC:AP3,	1
16	PAOZZ	5340-00-809-1492	96906	MS21333-100	CLAMP, LOOP..... UOC:AP3,	2
17	PAOZZ	5340-00-005-0539	96906	MS9352-25	CLAMP, LOOP..... UOC:AP3,	1
18	PAOZZ	5305-00-988-1723	96906	MS35206-279	SCREW, MACHINE..... UOC:AP3,	3
19	PAOZZ	5310-00-550-1130	96906	MS35333-40	WASHER, LOCK..... UOC:AP3,	1
20	PAOZZ	5910-00-050-2023	81349	CA32KFB104	CAPACITOR, FIXED, PAP..... UOC:AP3,	1
21	PAOZZ	5340-00-088-1254	96906	MS21333-104	CLAMP, LOOP..... UOC:AP3,	3
22	PAOZZ	5305-00-988-1725	96906	MS35206-281	SCREW, MACHINE..... UOC:AP3,	1
23	PAOZZ	6150-01-378-1965	19207	12383904	CABLE ASSEMBLY, SPEC W35..... UOC:AP3,	1
24	PAOOO		19207	12383880	CABLE ASSY, BLACKOUT W29..... UOC:AP3,	1
25	PAOZZ	5940-00-399-6676	19207	8338564	. TERMINAL ASSEMBLY..... UOC:AP3,	2
26	PAOZZ	5970-00-833-8562	19207	8338562	. INSULATOR, BUSHING..... UOC:AP3,	2
27	PAOZZ	5935-00-833-8561	19207	8338561	. SHELL, ELECTRICAL CO..... UOC:AP3,	2
28	MOOZZ		81349	M13486-1-5	. WIRE, ELECTRICAL MAKE FROM WIRE, 81349, M13486-1-5..... UOC:AP3,	V

SECTION II

TM 9-2350-277-24P

(1) ITEM NO	(2) SMR	(3) NSN	(4) CAGE	(5) PART NUMBER	(6) DESCRIPTION AND USABLE ON CODE (UOC)	(7) QTY
29	PAOZZ	5340-00-731-9611	96906	MS21334-34	CLAMP, LOOP..... UOC:AP3,	4
30	PAOZZ	5305-00-984-6210	96906	MS35206-263	SCREW, MACHINE..... UOC:AP3,	4
31	PAOZZ	5310-00-576-5752	96906	MS35333-39	WASHER, LOCK..... UOC:AP3,	2
32	XDOZZ	5340-00-119-1757	96906	MS9352-15	CLAMP, LOOP..... UOC:AP3,	1

END OF FIGURE

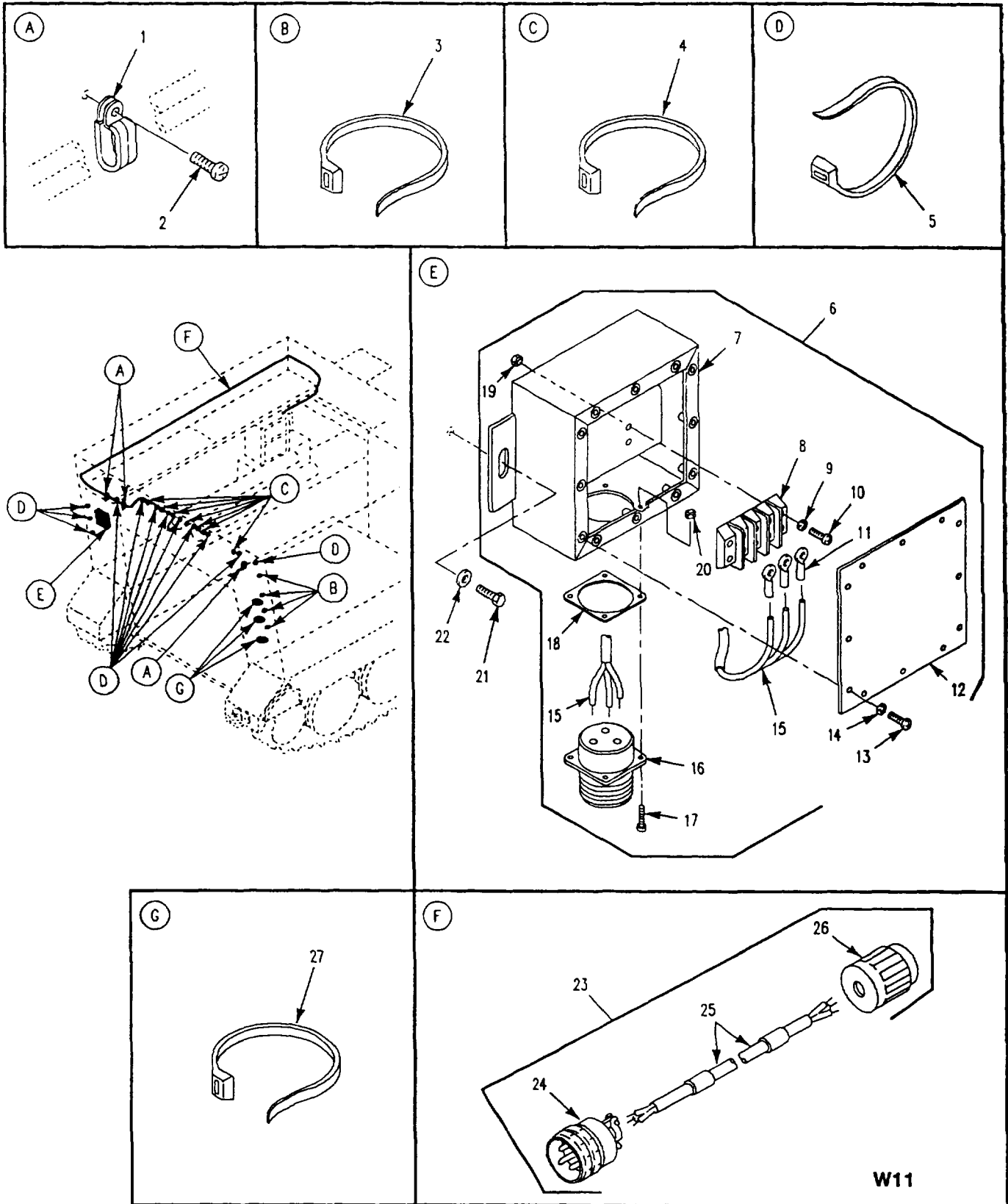

Figure 417. Power Distribution Box, AC Light Cord Cables and Attaching Hardware (M1068A3)

SECTION II

TM 9-2350-277-24P

(1) ITEM NO	(2) SMR	(3) NSN	(4) CAGE	(5) PART NUMBER	(6) DESCRIPTION AND USABLE ON CODE (UOC)	(7) QTY
GROUP 4202 ELECTRICAL CONTROLS (MAIN AND AUXILIARY) CONTINUED FIG. 417 POWER DISTRIBUTION BOX, AC LIGHT CORD CABLE AND ATTACHING HARDWARE (M1068A3)						
1	PAOZZ	5340-00-764-7053	96906	MS21334-35	CLAMP, LOOP..... UOC:AP3,	3
2	PAOZZ	5305-00-984-6210	96906	MS35206-263	SCREW, MACHINE..... UOC:AP3,	3
3	PAOZZ	5975-00-984-6582	96906	MS3367-1-0	STRAP, TIEDOWN, ELECT..... UOC:AP3,	4
4	PAOZZ	5975-00-985-6630	96906	MS3367-3-0	STRAP, TIEDOWN, ELECT..... UOC:AP3,	7
5	PAOZZ	5975-01-034-5871	96906	MS3367-7-0	STRAP, TIEDOWN, ELECT..... UOC:AP3,	12
6	PAOZZ	6110-01-379-7391	19207	12383977	DISTRIBUTION BOX..... UOC:AP3,	1
7	XAFZZ		19207	12383980	.COVER..... UOC:AP3,	1
8	PAOZA	5940-00-170-9649	35311	SC3796	.TERMINAL BOARD..... UOC:AP3,	1
9	PAOZZ	5310-00-576-5752	96906	MS35333-39	.WASHER, LOCK..... UOC:AP3,	4
10	PAOZZ	5305-00-984-6214	96906	MS35206-267	.SCREW, MACHINE..... UOC:AP3,	4
11	PAOZZ	5940-00-113-9825	96906	MS20659-141	.TERMINAL, LUG..... UOC:AP3,	3
12	PAOZZ	5340-01-369-5530	19207	12383806	.COVER, ACCESS..... UOC:AP3,	1
13	PAOZZ	5305-00-984-6194	96906	MS35206-246	.SCREW, MACHINE..... UOC:AP3,	12
14	PAOZZ	5310-00-559-0070	96906	MS35333-38	.WASHER, LOCK..... UOC:AP3,	12
15	MOOZZ		81349	M81044/9-8-9	.WIRE, ELECTRICAL MAKE FROM WIRE, 81349, M81044/9-8-9..... UOC:AP3,	V
16	PAOZA	5935-01-238-7403	96906	MS3452W28-6S	.CONNECTOR, RECEPTACL..... UOC:AP3,	1
17	PAOZZ	5305-00-889-3000	96906	MS35206-230	.SCREW, MACHINE..... UOC:AP3,	4
18	PAOZZ	5330-00-948-0704	96906	MS52000-10	.GASKET..... UOC:AP3,	1
19	PAOZZ	5310-00-934-9758	96906	MS35649-202	.NUT, PLAIN, HEXAGON..... UOC:AP3,	4
20	PAOZZ	5310-00-081-8087	96906	MS21044N06	.NUT, SELF-LOCKING, HE..... UOC:AP3,	4
21	PAOZZ	5305-01-140-9118	80204	B1821BH038C088N	SCREW, CAP, HEXAGON H..... UOC:AP3,	2
22	PAOZZ	5310-00-728-9957	19200	10910174-22	WASHER, FLAT..... UOC:AP3,	2
23	PAOZZ	6150-01-378-1307	19207	12383861	CABLE ASSEMBLY, SPEC W11..... UOC:AP3,	1
24	PAOZA	5935-00-626-3102	96906	MS3456W14S7P	.CONNECTOR, PLUG, ELEC..... UOC:AP3,	1
25	MFFZZ		81349	M81044/9-16-9	.WIRE, ELECTRICAL MAKE FROM WIRE, 81349, M81044/9-16-9..... UOC:AP3,	V
26	PAOZZ	5935-01-012-3066	81348	WC596/14-2	.CONNECTOR, PLUG, ELEC..... UOC:AP3,	1
27	PAOZZ	5975-01-048-2922	96906	MS3367-6-0	STRAP, TIEDOWN, ELECT..... UOC:AP3,	3

END OF FIGURE

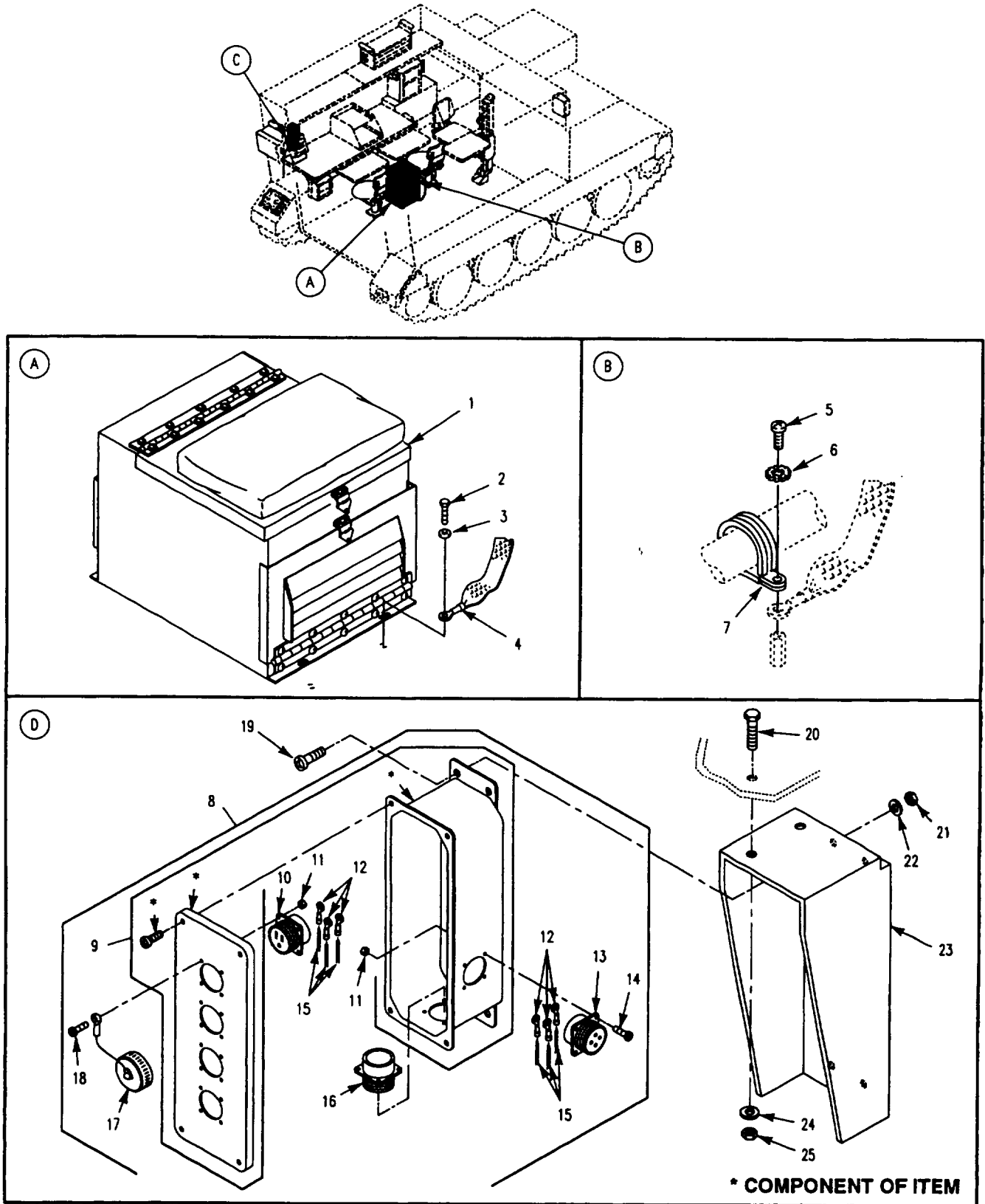

Figure 418. Power Extension Box, Power Extension Cables and Attaching Hardware (M1068A3)

SECTION II

TM 9-2350-277-24P

(1) ITEM NO	(2) SMR	(3) NSN	(4) CAGE	(5) PART NUMBER	(6) DESCRIPTION AND USABLE ON CODE (UOC)	(7) QTY
					GROUP 4202 ELECTRICAL CONTROLS (MAIN AND AUXILIARY) CONTINUED FIG. 418 POWER EXTENSION BOX, POWER EXTENSION CABLES AND ATTACHING HARDWARE (M1068A3)	
1	PAOOZ		19207	12382484	BOX ASSY,POWER SUPP SEE FIG. 420...	1
2	PAOZZ	5305-00-068-0511	80204	B1821BH038C125N	SCREW,CAP,HEXAGON H..... UOC:AP3,	4
3	PAOZZ	5310-01-280-5796	96906	MS27183-57	WASHER,FLAT..... UOC:AP3,	4
4	PAOZZ	5995-01-383-0794	19207	12383863	LEAD,ELECTRICAL..... UOC:AP3,	1
5	PAOZZ	5305-00-984-6210	96906	MS35206-263	SCREW,MACHINE..... UOC:AP3,	1
6	PAOZZ	5310-00-080-9786	96906	MS45904-60	WASHER, LOCK..... UOC:AP3,	1
7	PAOZZ	5340-00-809-1494	96906	MS21333-105	CLAMP,LOOP..... UOC:AP3,	2
8	PAOFF		19207	12408396	BOX,ASSEMBLY AC PWR..... UOC:AP3,	1
9	XAOZZ		19207	12408385-1	.BOX..... UOC:AP3,	1
10	XDOZZ	5935-00-615-3911	14933	85031-1	.CONNECTOR,RECEPTACL..... UOC:AP3,	4
11	PAOZZ	5310-00-088-0551	96906	MS21044N04	.NUT,SELF-LOCKING,HE..... UOC:AP3,	24
12	PAOZZ	5940-00-283-5280	96906	MS25036-106	.TERMINAL,LUG..... UOC:AP3,	24
13	PAFZZ	5935-01-119-2831	96906	MS3470W14-4S	.CONNECTOR,RECEPTACL..... UOC:AP3,	1
14	PAOZZ	5305-00-889-2998	96906	MS35206-216	.SCREW,MACHINE..... UOC:AP3,	4
15	MOOZZ		81349	M81044/9-14-9	.WIRE,ELECTRICAL MAKE FROM WIRE, 81349, M81044/9-14-9..... UOC:AP3,	V
16	PAOZA	5935-00-824-5180	96906	MS3102R14S-1P	.CONNECTOR,RECEPTACL..... UOC:AP3,	1
17	PAOZZ	5935-01-176-1708	96906	MS25043-22DA	.COVER,ELECTRICAL CO..... UOC:AP3,	4
18	PAOZZ	5305-00-889-2999	96906	MS35206-217	.SCREW,MACHINE..... UOC:AP3,	20
19	PAOZZ	5305-00-989-7435	96906	MS35207-264	SCREW,MACHINE..... UOC:AP3,	4
20	PAOZZ	5305-00-702-4523	96906	MS35307-306	SCREW,CAP,HEXAGON H..... UOC:AP3,	2
21	PAOZZ	5310-00-877-5797	96906	MS21044N3	NUT,SELF-LOCKING,HE..... UOC:AP3,	4
22	PAOZZ	5310-00-809-8546	96906	MS27183-8	WASHER,FLAT..... UOC:AP3,	4
23	PAOZZ		19207	12408386	BRACKET..... UOC:AP3,	1
24	PAOZZ	5310-00-209-0786	96906	MS35335-33	WASHER, LOCK..... UOC:AP3,	2
25	PAOZZ	5310-00-997-1888	96906	MS35649-2252	NUT,PLAIN,HEXAGON..... UOC:AP3,	2

END OF FIGURE

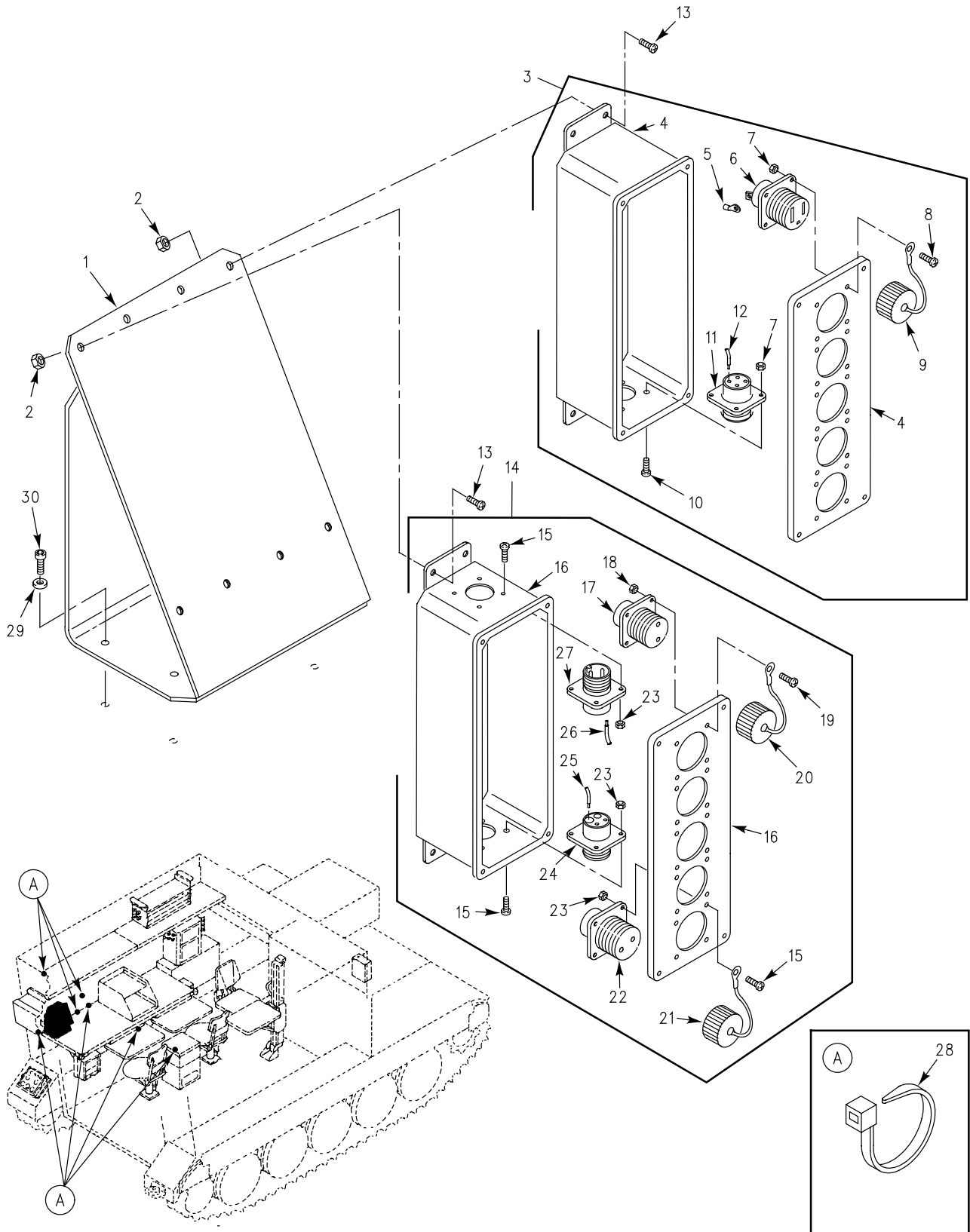

Figure 419. AC/DC Power Boxes and Attaching Hardware (M1068A3)

SECTION II

TM 9-2350-277-24P

(1) ITEM NO	(2) SMR	(3) NSN	(4) CAGE	(5) PART NUMBER	(6) DESCRIPTION AND USABLE ON CODE (UOC)	(7) QTY
GROUP 4202 ELECTRICAL CONTROLS (MAIN AND AUXILIARY) CONTINUED FIG. 419 AC/DC POWER BOXES AND ATTACHING HARDWARE (M1068A3)						
1	PAOZZ	5340-01-368-5131	19207	12383943	BRACKET, MOUNTING..... UOC: AP3,	1
2	PAOZZ	5310-00-902-6676	96906	MS21083N3	NUT, SELF-LOCKING, HE..... UOC: AP3,	8
3	PAOFF	6110-01-366-8910	19207	12383854-1	PANEL, POWER DISTRIB..... UOC: AP3,	1
4	XAFZZ		19207	12383841-1	.BOX..... UOC: AP3,	1
5	PAOZZ	5940-00-283-5280	96906	MS25036-106	. TERMINAL, LUG..... UOC: AP3,	12
6	PAOZZ	5935-00-615-3911	14933	85031-1	.CONNECTOR, RECEPTACL..... UOC: AP3,	4
7	PAOZZ	5310-00-088-0551	96906	MS21044N04	.NUT, SELF-LOCKING, HE..... UOC: AP3,	20
8	PAOZZ	5305-00-889-2999	96906	MS35206-217	.SCREW, MACHINE..... UOC: AP3,	16
9	PAOZZ	5935-01-176-1708	96906	MS25043-22DA	.COVER, ELECTRICAL CO..... UOC: AP3,	4
10	PAOZZ	5305-00-889-2999	96906	MS35206-217	.SCREW, MACHINE..... UOC: AP3,	4
11	PAFZZ	5935-01-079-3228	14933	L02797	.CONNECTOR, RECEPTACL..... UOC: AP3,	1
12	MOOZZ		81349	M81044/9-14-9	.WIRE, ELECTRICAL MAKE FROM WIRE, 81349, M81044/9-14-9..... UOC: AP3,	V
13	PAOZZ	5305-00-989-7435	96906	MS35207-264	SCREW, MACHINE..... UOC: AP3,	8
14	PAOFZ	6110-01-386-6720	19207	12383859	DISTRIBUTION BOX..... UOC: AP3,	1
15	PAOZZ	5305-00-889-3000	96906	MS35206-230	.SCREW, MACHINE..... UOC: AP3,	12
16	XAFZZ		19207	12383841-3	.BOX..... UOC: AP3,	1
17	PAFZZ	5935-01-225-1986	96906	MS3452W20-23S	.CONNECTOR, RECEPTACL..... UOC: AP3,	4
18	PAOZZ	5310-00-088-0551	96906	MS21044N04	.NUT, SELF-LOCKING, HE..... UOC: AP3,	16
19	PAOZZ	5305-00-889-2999	96906	MS35206-217	.SCREW, MACHINE..... UOC: AP3,	16
20	PAOZZ	5935-00-221-8620	96906	MS25043-20DA	.COVER, ELECTRICAL CO..... UOC: AP3,	4
21	XDOZZ	5935-01-175-8417	96906	MS25043-24DA	.COVER, ELECTRICAL CO..... UOC: AP3,	1
22	PAFZA	5935-01-238-8108	96906	MS3452W24-9S	.CONNECTOR, RECEPTACL..... UOC: AP3,	1
23	PAOZZ	5310-00-081-8087	96906	MS21044N06	.NUT, SELF-LOCKING, HE..... UOC: AP3,	12
24	PAFZA	5935-00-725-0889	96906	MS3102R24-22P	.CONNECTOR, RECEPTACL..... UOC: AP3,	1
25	MFFZZ		81349	M81044/9-8-9	.WIRE, ELECTRICAL MAKE FROM WIRE, 81349, M81044/9-8-9..... UOC: AP3,	V
26	MFFZZ		81349	M81044/9-4-9	.WIRE, ELECTRICAL MAKE FROM WIRE, 81349, M81044/9-4-9..... UOC: AP3,	V
27	PAFZA	5935-01-259-8483	96906	MS3452W24-9P	.CONNECTOR, RECEPTACL..... UOC: AP3,	1

SECTION II

TM 9-2350-277-24P

(1) ITEM NO	(2) SMR	(3) NSN	(4) CAGE	(5) PART NUMBER	(6) DESCRIPTION AND USABLE ON CODE (UOC)	(7) QTY
28	PAOZZ	5975-00-984-6582	96906	MS3367-1-0	STRAP, TIEDOWN, ELECT..... UOC:AP3,	7
29	PAOZZ	5310-00-809-8546	96906	MS27183-8	WASHER, FLAT..... UOC:AP3,	4
30	PAOZZ	5305-00-978-9357	96906	MS16997-47	SCREW, CAP, SOCKET HE..... UOC:AP3,	4

END OF FIGURE

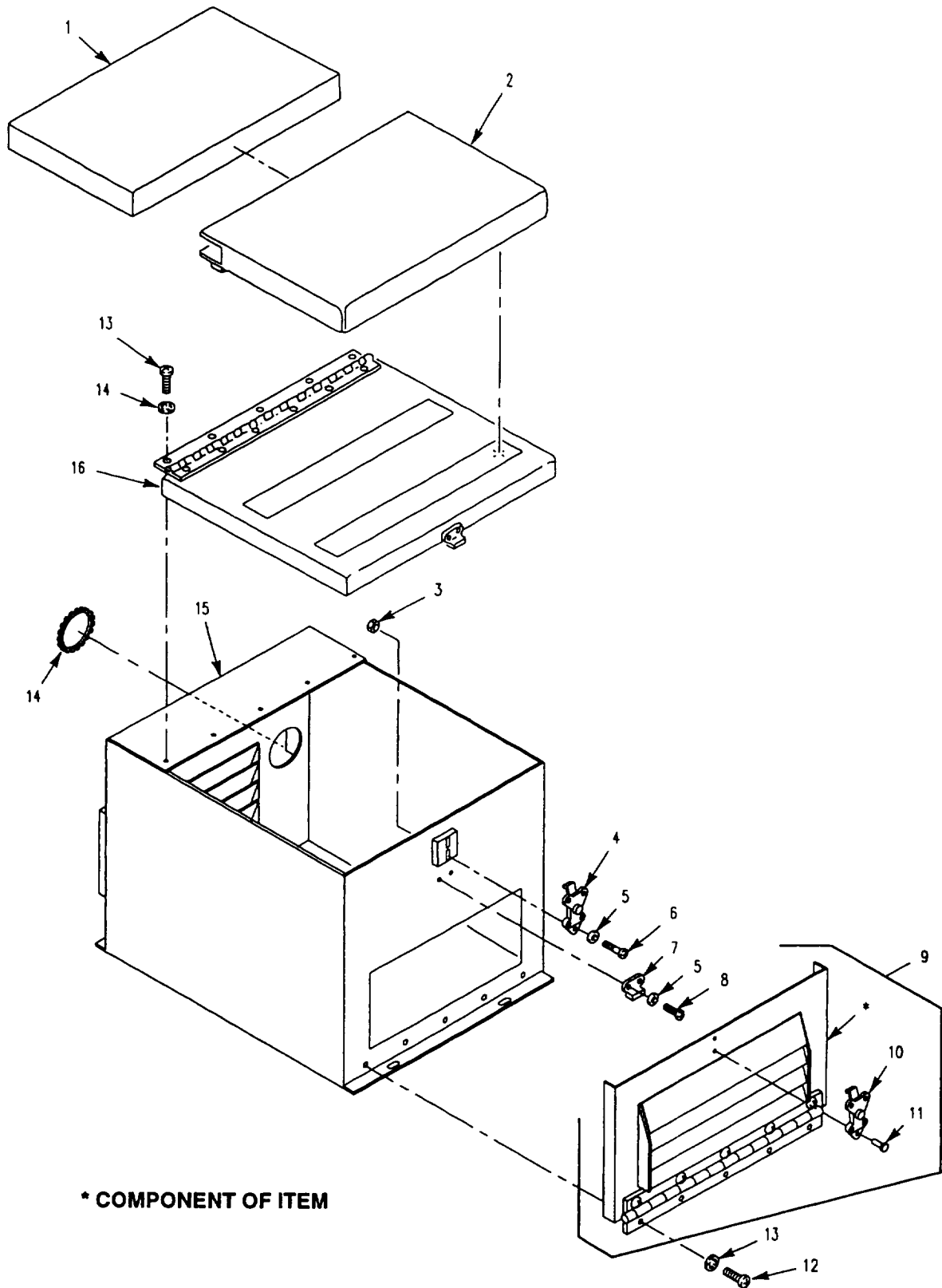

Figure 420. Power Supply Storage Box Assembly (M1068A3)

SECTION II

TM 9-2350-277-24P

(1) ITEM NO	(2) SMR	(3) NSN	(4) CAGE	(5) PART NUMBER	(6) DESCRIPTION AND USABLE ON CODE (UOC)	(7) QTY
					GROUP 4202 ELECTRICAL CONTROLS (MAIN AND AUXILIARY) CONTINUED FIG. 420 POWER SUPPLY STOWAGE BOX ASSEMBLY (M1068A3)	
1	PAOZZ	2540-01-370-0250	19207	12384137	CUSHION, SEAT, VEHICU..... UOC: AP3,	1
2	PAOZZ	2540-01-370-1582	19207	12383958	COVER, SEAT, VEHICULA..... UOC: AP3,	1
3	PAOZZ	5310-00-088-0551	96906	MS21044N04	NUT, SELF-LOCKING, HE..... UOC: AP3,	8
4	PAOZZ	5340-00-799-6306	18876	8537637	CATCH, CLAMPING..... UOC: AP3,	1
5	PAOZZ	5310-00-950-1310	96906	MS27183-4	WASHER, FLAT..... UOC: AP3,	4
6	PAOZZ	5305-00-984-4976	96906	MS35206-219	SCREW, MACHINE..... UOC: AP3,	2
7	PAOZZ	5340-00-680-4375	18876	8537638	CATCH, CLAMPING..... UOC: AP3,	1
8	PAOZZ	5305-00-889-2999	96906	MS35206-217	SCREW, MACHINE..... UOC: AP3,	2
9	PAOZZ		19207	12382483	DOOR, ACCESS..... UOC: AP3,	1
10	PAOZZ	5340-00-799-6306	18876	8537637	. CATCH, CLAMPING..... UOC: AP3,	1
11	PAOZZ	5320-00-879-5453	96906	MS16535-116	. RIVET, TUBULAR..... UOC: AP3,	2
12	PAOZZ	5305-00-984-6211	96906	MS35206-264	SCREW, MACHINE..... UOC: AP3,	9
13	PAOZZ	5310-00-576-5752	96906	MS35333-39	WASHER, LOCK..... UOC: AP3,	9
14	PAOZZ	5325-00-923-9512	96906	MS21266-4N	GROMMET, NONMETALLIC..... UOC: AP3,	1
15	XAOZZ		19207	12382482	DISTRIBUTION BOX..... UOC: AP3,	1
16	PAOZZ	5340-01-371-9427	19207	12383960	DOOR, ACCESS..... UOC: AP3,	1

END OF FIGURE

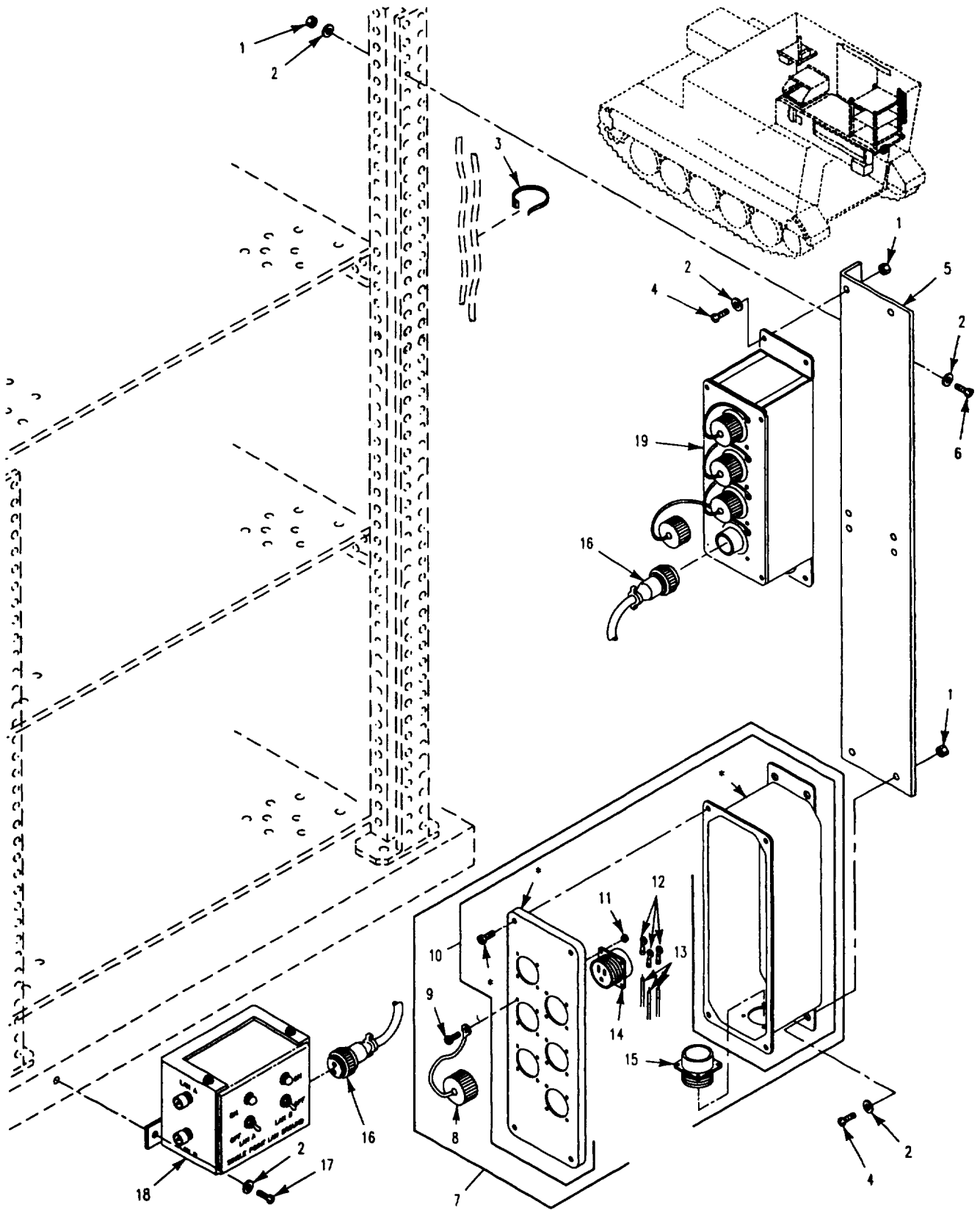

Figure 421. AC/DC Power Boxes, Single Point LAN Ground Box and Cable Assembly (M1068A3)

SECTION II

TM 9-2350-277-24P

(1) ITEM NO	(2) SMR	(3) NSN	(4) CAGE	(5) PART NUMBER	(6) DESCRIPTION AND USABLE ON CODE (UOC)	(7) QTY
					GROUP 4202 ELECTRICAL CONTROLS (MAIN AND AUXILIARY) CONTINUED FIG. 421 AC/DC POWER BOXES, SINGLE POINT LAN GROUND BOX AND CABLE ASSEMBLY (M1068A3)	
1	PAOZZ	5310-00-877-5797	96906	MS21044N3	NUT, SELF-LOCKING, HE..... UOC:AP3,	19
2	PAOZZ	5310-00-809-8546	96906	MS27183-8	WASHER, FLAT..... UOC:AP3,	19
3	PAOZZ	5975-00-984-6582	96906	MS3367-1-0	STRAP, TIEDOWN, ELECT..... UOC:AP3,	6
4	PAOZZ	5305-00-989-7435	96906	MS35207-264	SCREW, MACHINE..... UOC:AP3,	8
5	PAOZZ	5340-01-368-7298	19207	12382106	PLATE, MOUNTING..... UOC:AP3,	1
6	PAOZZ	5305-00-995-3444	96906	MS35207-266	SCREW, MACHINE..... UOC:AP3,	3
7	PAOFF		19207	12408397	BOX, ASSEMBLY AC PWR..... UOC:AP3,	1
8	PAOZZ	5935-01-176-1708	96906	MS25043-22DA	.COVER, ELECTRICAL CO..... UOC:AP3,	6
9	PAOZZ	5305-00-889-2999	96906	MS35206-217	.SCREW, MACHINE..... UOC:AP3,	33
10	XAOZZ		19207	12408385-2	.BOX..... UOC:AP3,	1
11	PAOZZ	5310-00-088-0551	96906	MS21044N04	.NUT, SELF-LOCKING, HE..... UOC:AP3,	28
12	PAOZZ	5940-00-283-5280	96906	MS25036-106	.TERMINAL, LUG..... UOC:AP3,	33
13	PAOZZ	6145-01-062-4948	81349	M81044/9-14-9	.WIRE, ELECTRICAL..... UOC:AP3,	V
14	XDOZZ	5935-00-615-3911	14933	85031-1	.CONNECTOR, RECEPTACL..... UOC:AP3,	6
15	PAOZA	5935-00-824-5180	96906	MS3102R14S-1P	.CONNECTOR, RECEPTACL..... UOC:AP3,	1
16	PAOZZ	6150-01-378-3391	19207	12383924	CABLE ASSEMBLY, SPEC W40..... UOC:AP3,	1
17	PAOZZ	5305-00-984-6214	96906	MS35206-267	SCREW, MACHINE..... UOC:AP3,	2
18	PAOFF		19207	12383920-1	DISTRIBUTION BOX SEE FIG. 422..... UOC:AP3,	1
19	PAOFF	6110-01-366-8911	19207	12383854-2	PANEL, POWER DISTRIB SEE FIG. 418... UOC:AP3,	1

END OF FIGURE

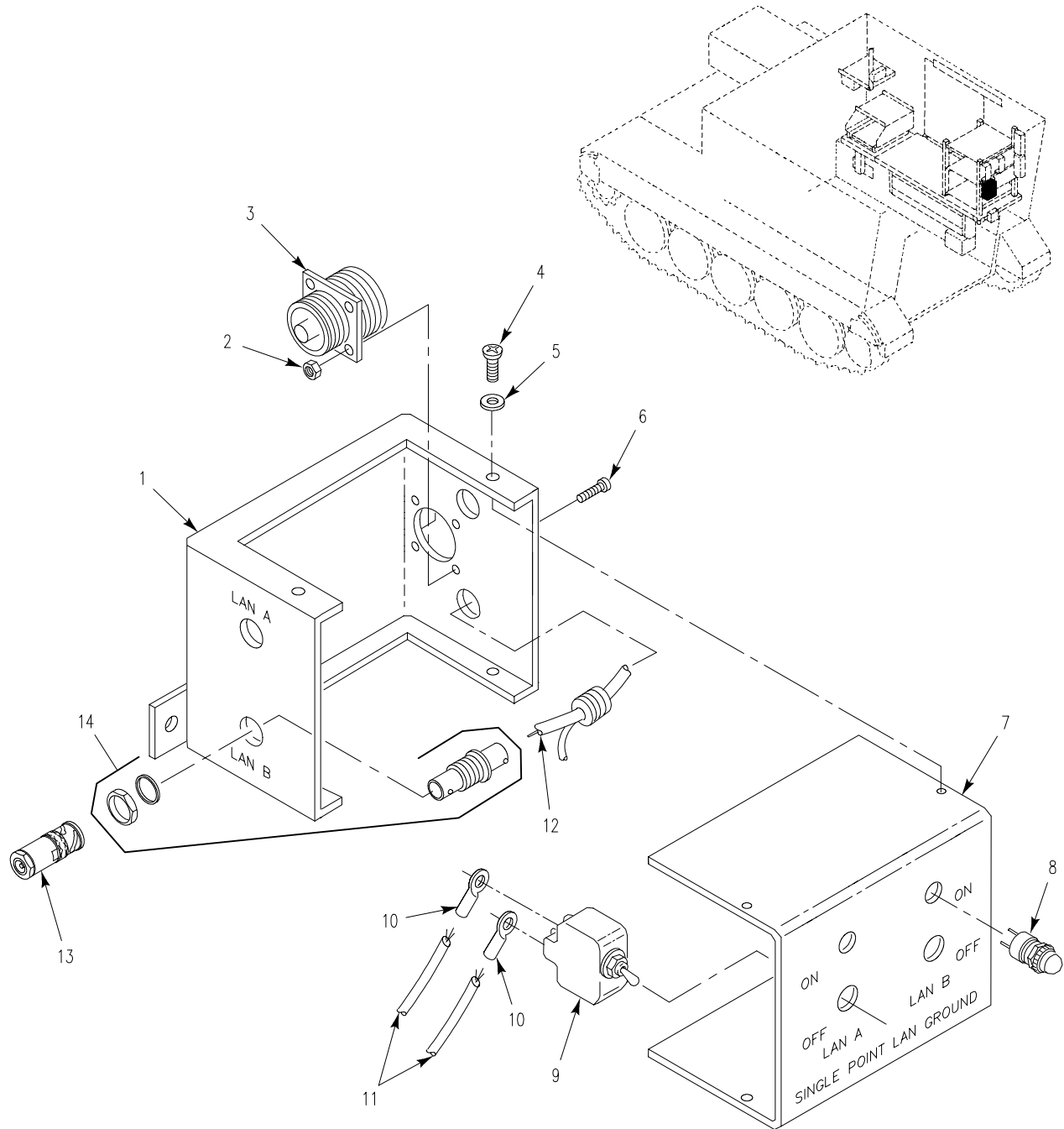

Figure 422. Single Point LAN Ground Box Assembly (M1068A3)

SECTION II

TM 9-2350-277-24P
C01

(1) ITEM NO	(2) SMR	(3) NSN	(4) CAGE	(5) PART NUMBER	(6) DESCRIPTION AND USABLE ON CODE (UOC)	(7) QTY
					GROUP 4202 ELECTRICAL CONTROLS (MAIN AND AUXILIARY) CONTINUED FIG. 422 SINGLE POINT LAN GROUND BOX ASSEMBLY (M1068A3)	
1	XAFZZ		19207	12384125	BOX.....	1
2	PAFZZ	5310-00-088-0551	96906	MS21044N04	UOC:AP3, NUT, SELF-LOCKING, HE.....	4
3	PAFZA	5935-00-938-1561	96906	MS3102R14S9P	UOC:AP3, CONNECTOR, RECEPTACL.....	1
4	PAOZZ	5305-00-855-0972	96906	MS24629-23	UOC:AP3, SCREW, TAPPING.....	4
5	XDOZZ	5310-00-045-5202	96906	MS15795-903	UOC:AP3, WASHER, FLAT.....	4
6	PAFZZ	5305-00-889-2998	96906	MS35206-216	UOC:AP3, SCREW, MACHINE.....	4
7	XAFZZ		19207	12384134	BOX.....	1
8	PAFZZ	6210-01-128-2720	19207	12296787-4	UOC:AP3, LIGHT, INDICATOR.....	2
9	PAOZZ	5930-00-655-4247	96906	MS24524-22	UOC:AP3, SWITCH, TOGGLE.....	2
10	PAOZZ	5940-00-813-0698	96906	MS25036-101	UOC:AP3, TERMINAL, LUG.....	11
11	MFFZZ		81349	M81044/12-20-9	UOC:AP3, WIRE, ELECTRICAL MAKE FROM WIRE, 81349, M81044/12-20-9.....	V
12	PAFZZ	6145-01-101-4726	81349	M17/158-00001	UOC:AP3, CABLE, RADIO FREQUEN.....	V
13	PAFZZ	5935-01-464-1697	74868	31-4803	UOC:AP3, ADAPTER, CABLE CLAMP.....	4
14	PAFZZ	5935-00-004-6257	81349	M39012/16-0014	UOC:AP3, CONNECTOR, PLUG, ELEC.....	4

END OF FIGURE

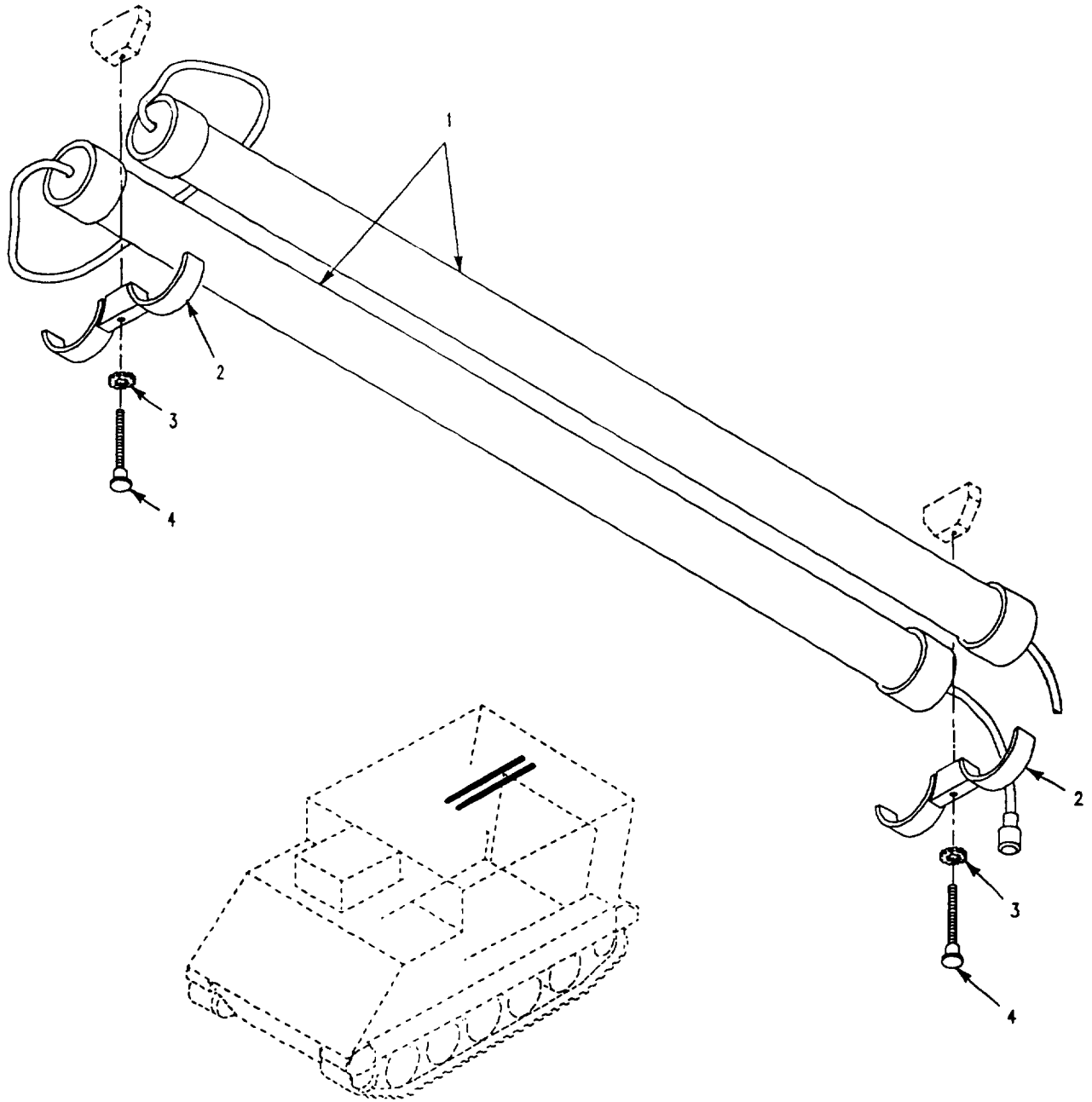

Figure 423. Florescent Lights and Mounting Hardware (M1068A3)

SECTION II

TM 9-2350-277-24P

(1) ITEM NO	(2) SMR	(3) NSN	(4) CAGE	(5) PART NUMBER	(6) DESCRIPTION AND USABLE ON CODE (UOC)	(7) QTY
					GROUP 4202 ELECTRICAL CONTROLS (MAIN AND AUXILIARY) CONTINUED FIG. 423 FLOURESCENT LIGHTS AND MOUNTING HARDWARE (M1068A3)	
1	PAOFF	6230-01-339-4637	81337	5-4-6764	LIGHT, EXTENSION SEE TM10-5410-229-13&P FOR REPAIR PARTS. UOC:AP3,	2
2	PAOZZ	6210-01-382-0299	19207	12383876	HOUSING, LIGHT.....	2
3	PAOZZ	5310-00-889-2528	96906	MS45904-68	UOC:AP3, WASHER, LOCK.....	2
4	PAOZZ	5305-01-368-6126	19207	12383877	UOC:AP3, THUMBSCREW.....	2

END OF FIGURE

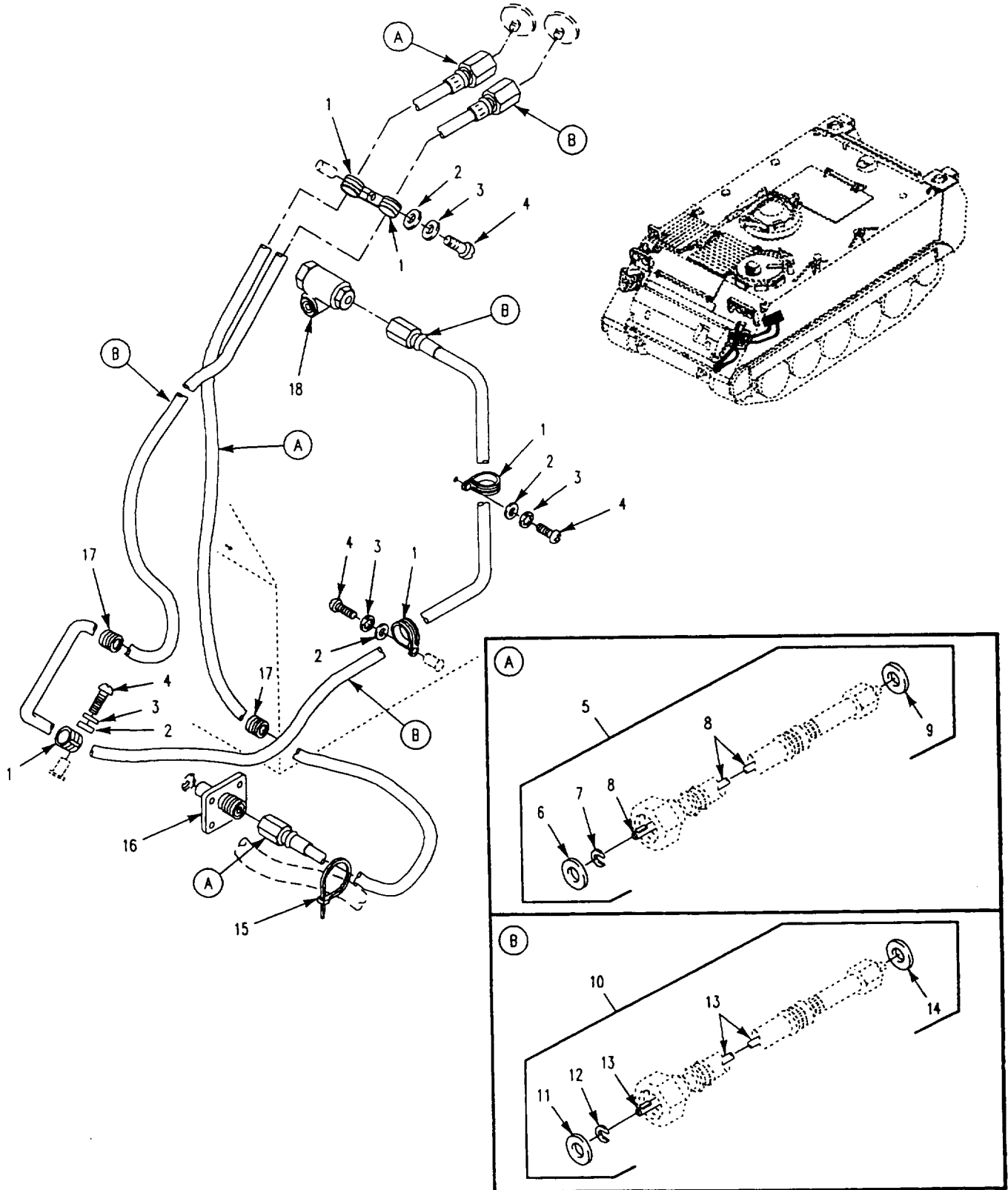

Figure 424. Speedometer and Tachometer Installation

SECTION II

TM 9-2350-277-24P

(1) ITEM NO	(2) SMR	(3) NSN	(4) CAGE	(5) PART NUMBER	(6) DESCRIPTION AND USABLE ON CODE (UOC)	(7) QTY
					GROUP 47 GAGES (NON-ELECTRICAL) WEIGHING AND MEASURING DEVICES GROUP 4701 INSTRUMENTS (SPEED AND DISTANCE) FIG. 424 SPEEDOMETER AND TACHOMETER INSTALLATION	
1	PAOZZ	5340-00-664-8163	96906	MS21919WDG11	CLAMP, LOOP.....	5
2	PAOZZ	5310-00-014-5850	96906	MS27183-42	WASHER, FLAT.....	4
3	PAOZZ	5310-00-576-5752	96906	MS35333-39	WASHER, LOCK.....	4
4	PAOZZ	5305-00-984-6211	96906	MS35206-264	SCREW, MACHINE.....	4
5	PAOZZ	6680-00-080-8587	96906	MS51071-8	SHAFT ASSEMBLY, FLEX.....	1
6	PAOZZ	5310-00-753-9688	19207	7539688	. WASHER, FLAT.....	1
7	PAOZZ	5310-00-532-9467	19207	5329467	. WASHER, SLOTTED.....	1
8	PAOZZ	3040-00-507-9979	96906	MS51072-8	. CORE, FLEXIBLE SHAFT.....	1
9	PAOZZ	5330-00-753-9689	19207	7539689	. GASKET.....	1
10	PAOZZ	6680-00-798-3057	96906	MS51071-15	SHAFT ASSEMBLY, FLEX.....	1
11	PAOZZ	5310-00-753-9688	19207	7539688	. WASHER, FLAT.....	1
12	PAOZZ	5310-00-532-9467	19207	5329467	. WASHER, SLOTTED.....	1
13	PAOZZ	3040-00-507-9978	96906	MS51072-15	. CORE, FLEXIBLE SHAFT.....	2
14	PAOZZ	5330-00-753-9689	19207	7539689	. GASKET.....	1
15	PAOZZ	5975-00-451-5001	96906	MS3367-3-9	STRAP, TIEDOWN, ELECT.....	1
16	PAOZZ	6680-00-973-1263	96906	MS39132-1	ADAPTER, SPEEDOMETER.....	1
17	PAOZZ	5325-00-276-6056	70485	2566	GROMMET, NONMETALLIC.....	2
18	PAOZZ	6680-01-099-6801	96906	MS39130-16	ADAPTER, SPEEDOMETER.....	1

END OF FIGURE

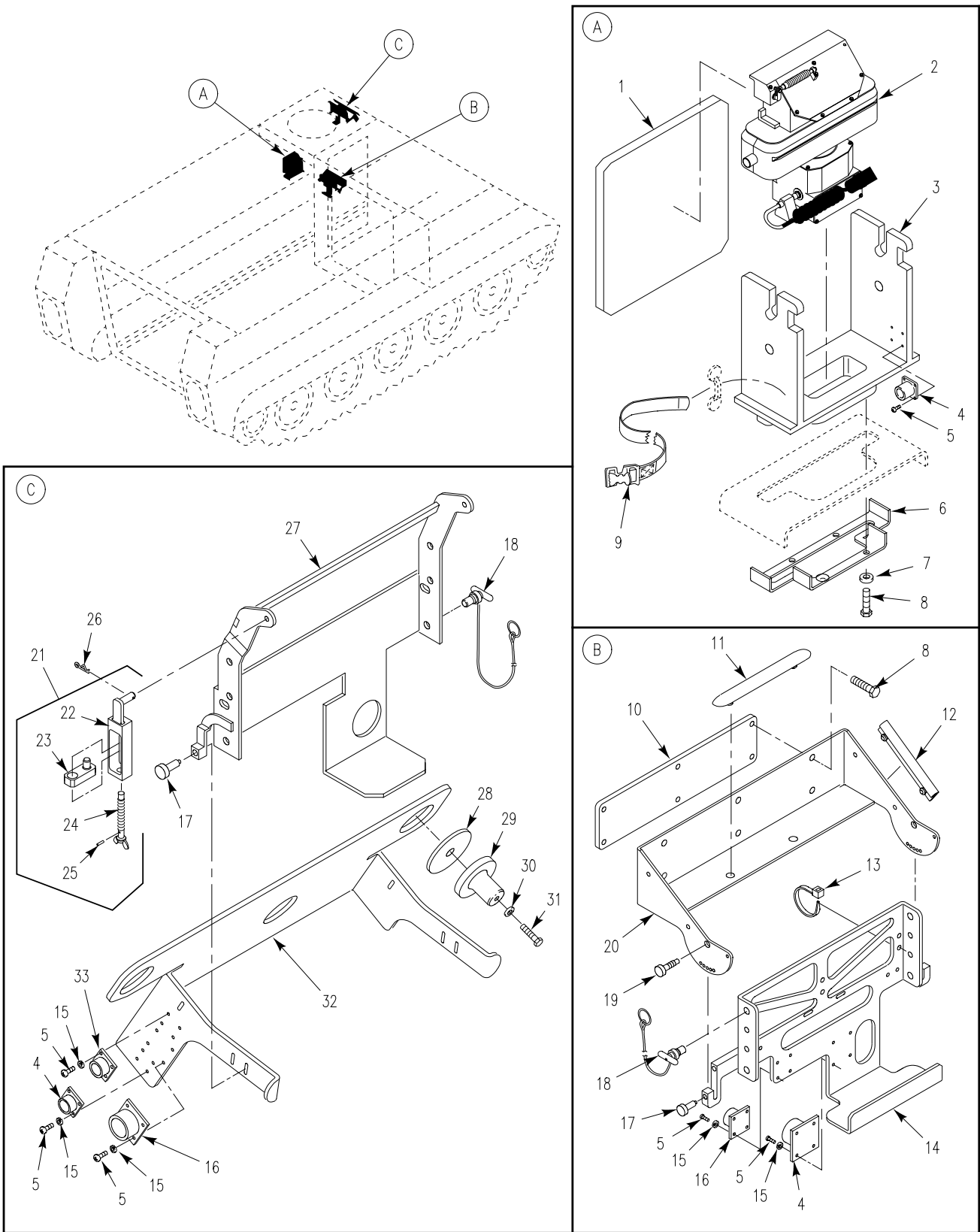

Figure 425. Driver's Vision Enhancer Sensor Set Assembly (M58)

SECTION II

TM 9-2350-277-24P

(1) ITEM NO	(2) SMR	(3) NSN	(4) CAGE	(5) PART NUMBER	(6) DESCRIPTION AND USABLE ON CODE (UOC)	(7) QTY
					GROUP 67 PRECISION INSTRUMENTS AND SYSTEMS, MECHANICAL, ELECTRICAL, ELECTRONIC GROUP 6702 OPTICS FIG. 425 DRIVER'S VISION ENHANCER SENSOR SET ASSEMBLY (M58)	
1	PAOZZ		19207	12461129	PAD,RUBBER.....	1
					UOC:AP8,	
2	PAOLL		19207	12461119	SENSOR SET ASSEMBLY SEE TM 11-5855-304-12&P.....	1
					UOC:AP8,	
3	PAOZZ		19207	12461136	BRACKET,STOW.....	1
					UOC:AP8,	
4	PAOZZ		81349	D38999/9-13B	CONNECTOR,DUMMY,REC.....	3
					UOC:AP8,	
5	PAOZZ	5305-00-054-5648	96906	MS51957-14	SCREW,MACHINE RECEP.....	20
					UOC:AP8,	
6	PAOZZ		19207	12461138	RETAINER,STOW BRKT.....	1
					UOC:AP8,	
7	PAOZZ	5310-00-809-4058	96906	MS27183-10	WASHER,FLAT.....	4
					UOC:AP8,	
8	PAOZZ	5305-00-068-0508	80204	B1821BH025C075N	SCREW,CAP,HEXAGON H.....	5
					UOC:AP8,	
9	PAOZZ	5340-00-543-3188	19207	8690472	STRAP,WEBBING.....	1
					UOC:AP8,	
10	PAOZZ		19207	12460623	BRACKET.....	1
					UOC:AP8,	
11	PAOZZ		19207	12461118	CUSHION,DISPLAY.....	1
					UOC:AP8,	
12	PAOZZ		19207	12461135	PAD,CABLE.....	1
					UOC:AP8,	
13	PAOZZ	5975-00-984-6582	96906	MS3367-1-0	STRAP,TIEDOWN,ELECT.....	2
					UOC:AP8,	
14	PAOZZ		19207	12461158	BRACKET ASSY.....	1
					UOC:AP8,	
15	PAOZZ	5310-00-057-0573	80205	NAS620C4	WASHER,FLAT.....	20
					UOC:AP8,	
16	PAOZZ	5935-01-274-1355	96906	MS3115-8W	CONNECTOR,DUMMY,REC.....	2
					UOC:AP8,	
17	PAOZZ	5340-01-497-0755	19207	12474834	PLUNGER,QUICK RELEA.....	4
					UOC:AP8,	
18	PAOZZ		19207	12460626	KNOB ASSEMBLY.....	8
					UOC:AP8,	
19	PAOZZ		80204	S300NA42CAG06473 CNQA	SCREW,SHOULDER.....	2
					UOC:AP8,	
20	PAOZZ		19207	12461155	BRACKET,DISPLAY,WAL.....	1
					UOC:AP8,	
21	PAOOO		19207	12461153	SUPPORT ASSEMBLY.....	2
					UOC:AP8,	
22	PAOZZ		19207	12461122	.SUPPORT,PERISCOPE.....	1
					UOC:AP8,	
23	PAOZZ		19207	12461123	.CLAMP,PERISCOPE.....	1
					UOC:AP8,	
24	PAOZZ		19207	12461124	.THUMBSCREW.....	1
					UOC:AP8,	
25	PAOZZ	5315-01-370-9291	81348	M21143/1-21	.PIN,STRAIGHT,HEADLE.....	1
					UOC:AP8,	
26	PAOZZ		19207	12461146	CLIP,HITCH PIN.....	2
					UOC:AP8,	
27	PAOZZ		19207	12461128	BRACKET ASSY.....	1
					UOC:AP8,	

SECTION II

TM 9-2350-277-24P

(1) ITEM NO	(2) SMR	(3) NSN	(4) CAGE	(5) PART NUMBER	(6) DESCRIPTION AND USABLE ON CODE (UOC)	(7) QTY
28	PAOZZ		19207	12460621	PAD, DRIVERS, DISPLAY..... UOC:AP8,	3
29	PAOZZ		19207	12461125	CLAMP, DRIVERS DISPL..... UOC:AP8,	3
30	PAOZZ	5310-00-543-5933	96906	MS35333-73	WASHER, LOCK..... UOC:AP8,	3
31	PAOZZ	5305-00-988-7609	80205	MS16995-38	SCREW, CAP, SOCKET, HD..... UOC:AP8,	3
32	PAOZZ		19207	12461121	GUIDE, DVRS DISPLAY..... UOC:AP8,	1
33	PAOZZ	5935-01-337-6077	81349	D38999/22AW	CONNECTOR, DUMMY..... UOC:AP8,	1

END OF FIGURE

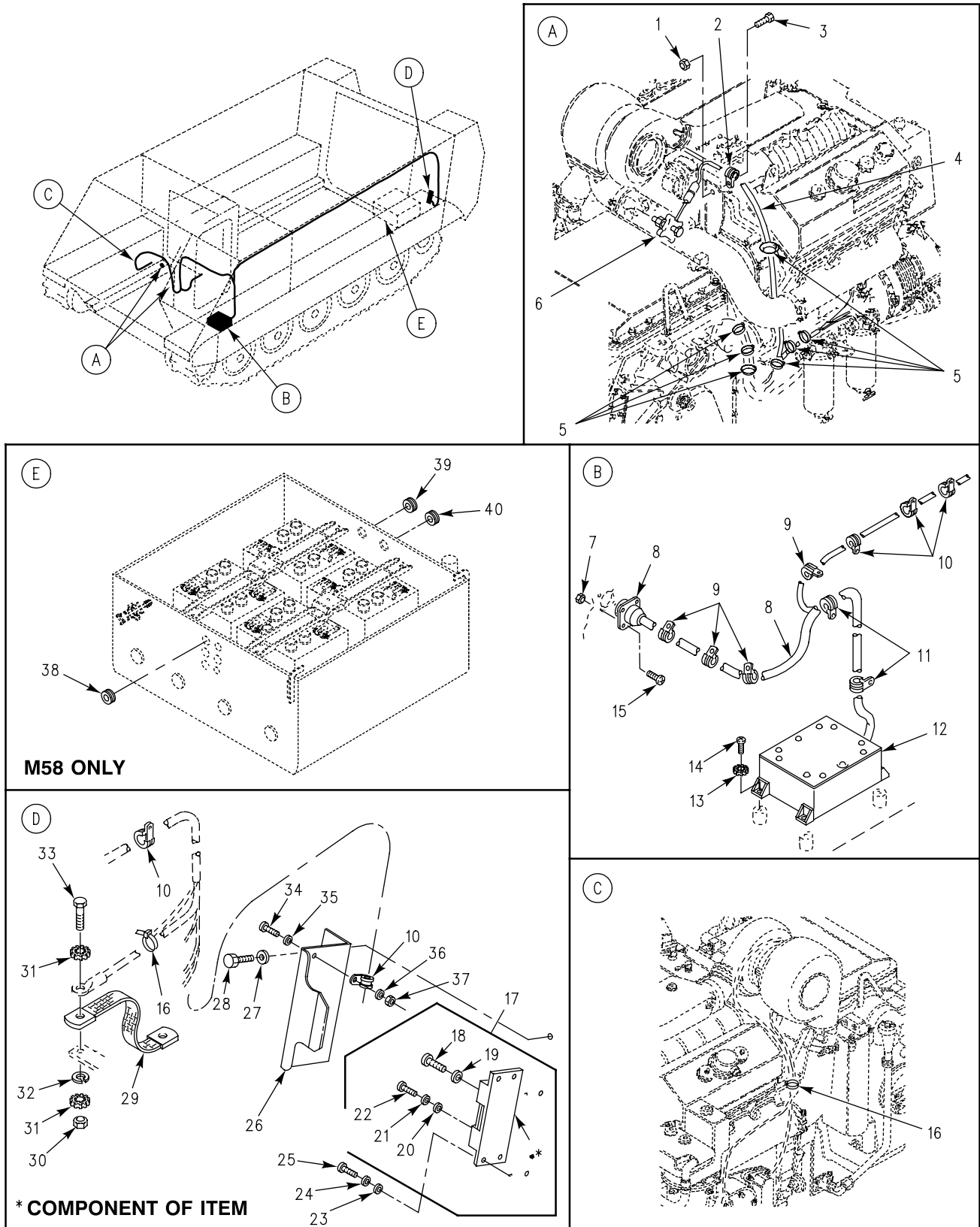

Figure 426. STE-ICE Installation
(M1059A3, M113A3, M58)

SECTION II

TM 9-2350-277-24P
C01

(1) ITEM NO	(2) SMR	(3) NSN	(4) CAGE	(5) PART NUMBER	(6) DESCRIPTION AND USABLE ON CODE (UOC)	(7) QTY
					GROUP 6715 SPECIAL ELECTRONIC TESTING EQUIPMENT, MOUNTED OR PORTABLE FIG. 426 STE-ICE INSTALLATION (M113A3,M1059A3,M58)	
1	PAOZZ	5310-00-926-1852	96906	MS21083N6	NUT, SELF-LOCKING, HE..... UOC: APC, AP6, AP8,	1
2	PAOZZ	5340-00-989-1771	96906	MS21333-123	CLAMP, LOOP..... UOC: APC, AP6, AP8,	1
3	PAOZZ	5305-00-269-3233	80204	B1821AH038F063N	SCREW, CAP, HEXAGON H..... UOC: APC, AP6, AP8,	1
4	PAOFF	6150-01-241-5873	19207	12354672	WIRING HARNESS, BRAN SEE FIG. 430... UOC: APC, AP6, AP8,	1
5	PAOZZ	5975-00-156-3253	96906	MS3367-2-9	STRAP, TIEDOWN, ELECT..... UOC: APC, AP6, AP8,	7
6	PAOZZ	6680-01-114-7653	19207	12258931-1	TACHOMETER, MECHANIC..... UOC: APC, AP6, AP8,	1
7	PAOZZ	5310-00-081-8087	96906	MS21044N06	NUT, SELF-LOCKING, HE..... UOC: APC, AP6, AP8,	4
8	PAOFF	5995-01-239-6921	19207	12354593	WIRING HARNESS, BRAN SEE FIG. 431... UOC: APC, AP6, AP8,	1
9	PAOZZ	5340-00-584-6556	96906	MS21919WDG10	CLAMP, LOOP..... UOC: APC, AP6, AP8,	4
10	PAOZZ	5340-00-200-8560	96906	MS21919WDG5	CLAMP, LOOP..... UOC: APC, AP6,	6
10	PAOZZ	5340-00-200-8560	96906	MS21919WDG5	CLAMP, LOOP..... UOC: AP8,	4
11	PAOZZ	5340-00-664-8163	96906	MS21919WDG11	CLAMP, LOOP..... UOC: APC, AP6, AP8,	2
12	PAOFF	5895-01-239-1827	19207	12354619	INTERCONNECTING GRO SEE FIG. 429... UOC: APC, AP6, AP8,	1
13	PAOZZ	5310-00-889-2528	96906	MS45904-68	WASHER, LOCK..... UOC: APC,	4
14	PAOZZ	5305-00-988-1723	96906	MS35206-279	SCREW, MACHINE..... UOC: APC, AP6,	4
15	PAOZZ	5305-00-889-3001	96906	MS35206-231	SCREW, MACHINE..... UOC: APC, AP6, AP8,	4
16	PAOZZ	5975-00-727-5153	96906	MS3367-4-9	STRAP, TIEDOWN, ELECT..... UOC: APC, AP6, AP8,	2
17	PAOZZ	6625-01-175-2503	19207	12258937-2	SHUNT, INSTRUMENT..... UOC: APC, AP6, AP8,	1
18	PAOZZ	5305-01-277-0452	80204	B1821BH088C375N	. SCREW, CAP, HEXAGON H..... UOC: APC, AP6, AP8,	4
19	PAOZZ	5310-00-184-8971	96906	MS35338-103	. WASHER, LOCK..... UOC: APC, AP6, AP8,	4
20	PAOZZ	5310-00-045-5207	96906	MS15795-908	. WASHER, FLAT..... UOC: APC, AP6, AP8,	2
21	PAOZZ	5310-00-261-8278	96906	MS35338-100	. WASHER, LOCK..... UOC: APC, AP6, AP8,	2
22	PAOZZ	5305-00-206-2508	96906	MS35215-53	. SCREW, MACHINE..... UOC: APC, AP6, AP8,	2
23	PAOZZ	5310-00-809-4058	96906	MS27183-10	WASHER, FLAT..... UOC: AP8,	4
23	PAOZZ	5310-00-014-5850	96906	MS27183-42	WASHER, FLAT..... UOC: APC, AP6,	4
24	PAOZZ	5310-00-576-5752	96906	MS35333-39	WASHER, LOCK..... UOC: APC, AP6,	4
24	PAOZZ	5310-00-550-1130	96906	MS35333-40	WASHER, LOCK..... UOC: AP8,	8
25	PAOZZ	5305-00-984-6214	96906	MS35206-267	SCREW, MACHINE..... UOC: APC, AP6,	4
25	PAOZZ	5305-00-988-1723	96906	MS35206-279	SCREW, MACHINE..... UOC: AP8,	8
26	PAOZZ	5975-01-309-1793	19207	12349696	PROTECTOR, ELECTRICA..... UOC: APC, AP6, AP8,	1

SECTION II

TM 9-2350-277-24P
C01

(1) ITEM NO	(2) SMR	(3) NSN	(4) CAGE	(5) PART NUMBER	(6) DESCRIPTION AND USABLE ON CODE (UOC)	(7) QTY
27	PAOZZ	5310-01-280-5796	96906	MS27183-57	WASHER, FLAT UOC: APC, AP6, AP8,	2
28	PAOZZ	5305-00-543-4372	80204	B1821BH038C075N	SCREW, CAP, HEXAGON H. UOC: APC, AP6,	2
29	PAOZZ	6150-00-034-4834	19207	7766534	LEAD, ELECTRICAL UOC: APC, AP6, AP8,	1
30	PAOZZ	5310-00-087-4652	96906	MS51922-17	NUT, SELF-LOCKING, HE. UOC: APC, AP6, AP8,	1
31	PAOZZ	5310-00-061-1258	96906	MS45904-76	WASHER, LOCK UOC: APC, AP6, AP8,	2
32	PAOZZ	5310-01-053-1936	81349	M12133/1-6P	WASHER, SPRING TENSI. UOC: APC, AP6,	1
33	PAOZZ	5305-00-068-0511	80204	B1821BH038C125N	SCREW, CAP, HEXAGON H. UOC: APC, AP6, AP8,	1
34	PAOZZ	5305-00-984-6210	96906	MS35206-263	SCREW, MACHINE UOC: APC, AP6, AP8,	1
35	PAOZZ	5310-00-809-8546	96906	MS27183-8	WASHER, FLAT UOC: APC, AP6, AP8,	1
36	PAOZZ	5310-00-596-7691	96906	MS35335-32	WASHER, LOCK UOC: APC, AP6, AP8,	1
37	PAOZZ	5310-00-934-9758	96906	MS35649-202	NUT, PLAIN, HEXAGON. UOC: APC, AP6, AP8,	1
38	PAOZZ	5325-00-174-9336	96906	MS35489-31	GROMMET, NONMETALLIC. UOC: AP8,	1
39	PAOZZ	5325-01-078-5179	96906	MS35489-20	GROMMET, NONMETALLIC. UOC: AP8,	1
40	PAOZZ	5325-00-185-0004	96906	MS35489-40	GROMMET, NONMETALLIC. UOC: AP8,	1

END OF FIGURE

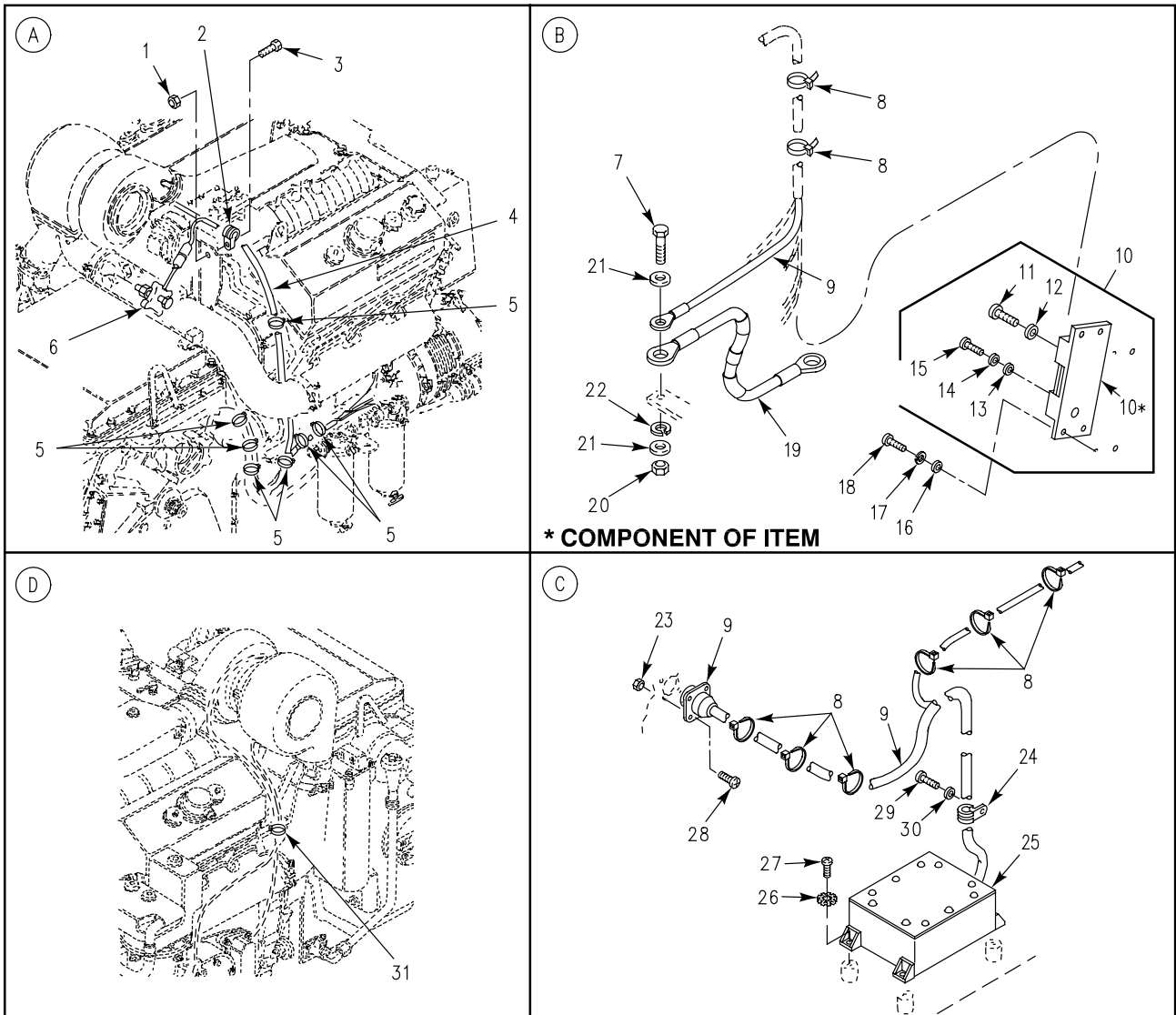
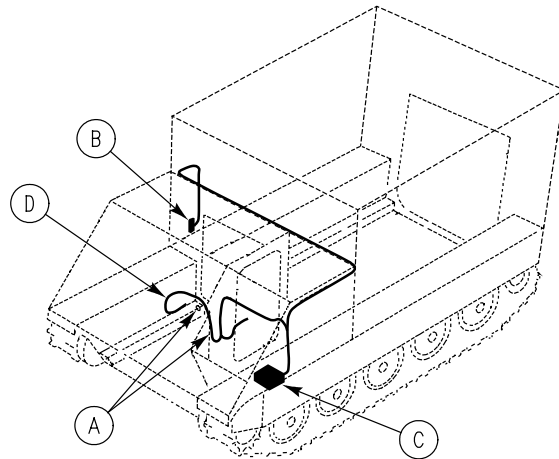

Figure 427. STE-ICE Installation
(M577A3, M1068A3)

SECTION II

TM 9-2350-277-24P
C01

(1) ITEM NO	(2) SMR	(3) NSN	(4) CAGE	(5) PART NUMBER	(6) DESCRIPTION AND USABLE ON CODE (UOC)	(7) QTY
					GROUP 6715 SPECIAL ELECTRONIC TESTING EQUIPMENT, MOUNTED OR PORTABLE CONTINUED FIG. 427 STE-ICE INSTALLATION (M577A3,M1068A3)	
1	PAOZZ	5310-00-926-1852	96906	MS21083N6	NUT, SELF-LOCKING, HE..... UOC:AP3, AP5,	1
2	PAOZZ	5340-00-989-1771	96906	MS21333-123	CLAMP, LOOP..... UOC:AP3, AP5,	1
3	PAOZZ	5305-00-269-3233	80204	B1821AH038F063N	SCREW, CAP, HEXAGON H..... UOC:AP3, AP5,	1
4	PAOFF	6150-01-241-5873	19207	12354672	WIRING HARNESS, BRAN SEE FIG. 430... UOC:AP3, AP5,	1
5	PAOZZ	5975-00-156-3253	96906	MS3367-2-9	STRAP, TIEDOWN, ELECT..... UOC:AP3, AP5,	7
6	PAOZZ	6680-01-114-7653	19207	12258931-1	TACHOMETER, MECHANIC..... UOC:AP3, AP5,	1
7	PAOZZ	5305-00-068-0511	80204	B1821BH038C125N	SCREW, CAP, HEXAGON H..... UOC:AP3, AP5,	1
8	PAOZZ	5975-01-034-5871	96906	MS3367-7-0	STRAP, TIEDOWN, ELECT..... UOC:AP3, AP5,	8
9	PAOFF	6150-01-395-8309	19207	12384173	WIRING HARNESS, BRA SEE FIG. 432... UOC:AP3, AP5,	1
10	PAOZZ	6625-01-175-2503	19207	12258937-2	SHUNT, INSTRUMENT..... UOC:AP3, AP5,	1
11	PAOZZ	5305-01-277-0452	80204	B1821BH088C375N	. SCREW, CAP, HEXAGON H..... UOC:AP3, AP5,	4
12	PAOZZ	5310-00-184-8971	96906	MS35338-103	. WASHER, LOCK..... UOC:AP3, AP5,	4
13	PAOZZ	5310-00-045-5207	96906	MS15795-908	. WASHER, FLAT..... UOC:AP3, AP5,	2
14	PAOZZ	5310-00-261-8278	96906	MS35338-100	. WASHER, LOCK..... UOC:AP3, AP5,	2
15	PAOZZ	5305-00-206-2508	96906	MS35215-53	. SCREW, MACHINE..... UOC:AP3, AP5,	2
16	PAOZZ	5310-00-809-4058	96906	MS27183-10	WASHER, FLAT..... UOC:AP3, AP5,	4
17	PAOZZ	5310-00-582-5965	96906	MS35338-44	WASHER, LOCK..... UOC:AP3, AP5,	4
18	PAOZZ	5305-00-225-3843	80204	B1821BH025C100N	SCREW, CAP, HEXAGON H..... UOC:AP3, AP5,	4
19	PAOZZ	6150-01-247-7953	19207	12349945-1	LEAD, ELECTRICAL..... UOC:AP3, AP5,	1
20	PAOZZ	5310-00-087-4652	96906	MS51922-17	NUT, SELF-LOCKING, HE..... UOC:AP3, AP5,	1
21	PAOZZ	5310-00-080-6004	96906	MS27183-14	WASHER, FLAT..... UOC:AP3, AP5,	2
22	PAOZZ	5310-01-053-1936	81349	M12133/1-6P	WASHER, SPRING TENS..... UOC:AP3, AP5,	1
23	PAOZZ	5310-00-081-8087	96906	MS21044N06	NUT, SELF-LOCKING, HE..... UOC:AP3, AP5,	4
24	PAOZZ	5340-00-664-8163	96906	MS21919WDG11	CLAMP, LOOP..... UOC:AP3, AP5,	2
25	PAOFF	5895-01-239-1827	19207	12354619	INTERCONNECTING GRO SEE FIG. 429... UOC:AP3, AP5,	1
26	PAOZZ	5310-00-889-2528	96906	MS45904-68	WASHER, LOCK..... UOC:AP3,	4
27	PAOZZ	5305-00-988-1723	96906	MS35206-279	SCREW, MACHINE..... UOC:AP3, AP5,	4
28	PAOZZ	5305-00-889-3001	96906	MS35206-231	SCREW, MACHINE..... UOC:AP3, AP5,	4
29	PAOZZ	5305-00-984-6210	96906	MS35206-263	SCREW, MACHINE..... UOC:AP3, AP5,	1
30	PAOZZ	5310-00-576-5752	96906	MS35333-39	WASHER, LOCK..... UOC:AP3, AP5,	1
31	PAOZZ	5975-00-727-5153	96906	MS3367-4-9	STRAP, TIEDOWN, ELECT..... UOC:AP3, AP5,	2

END OF FIGURE

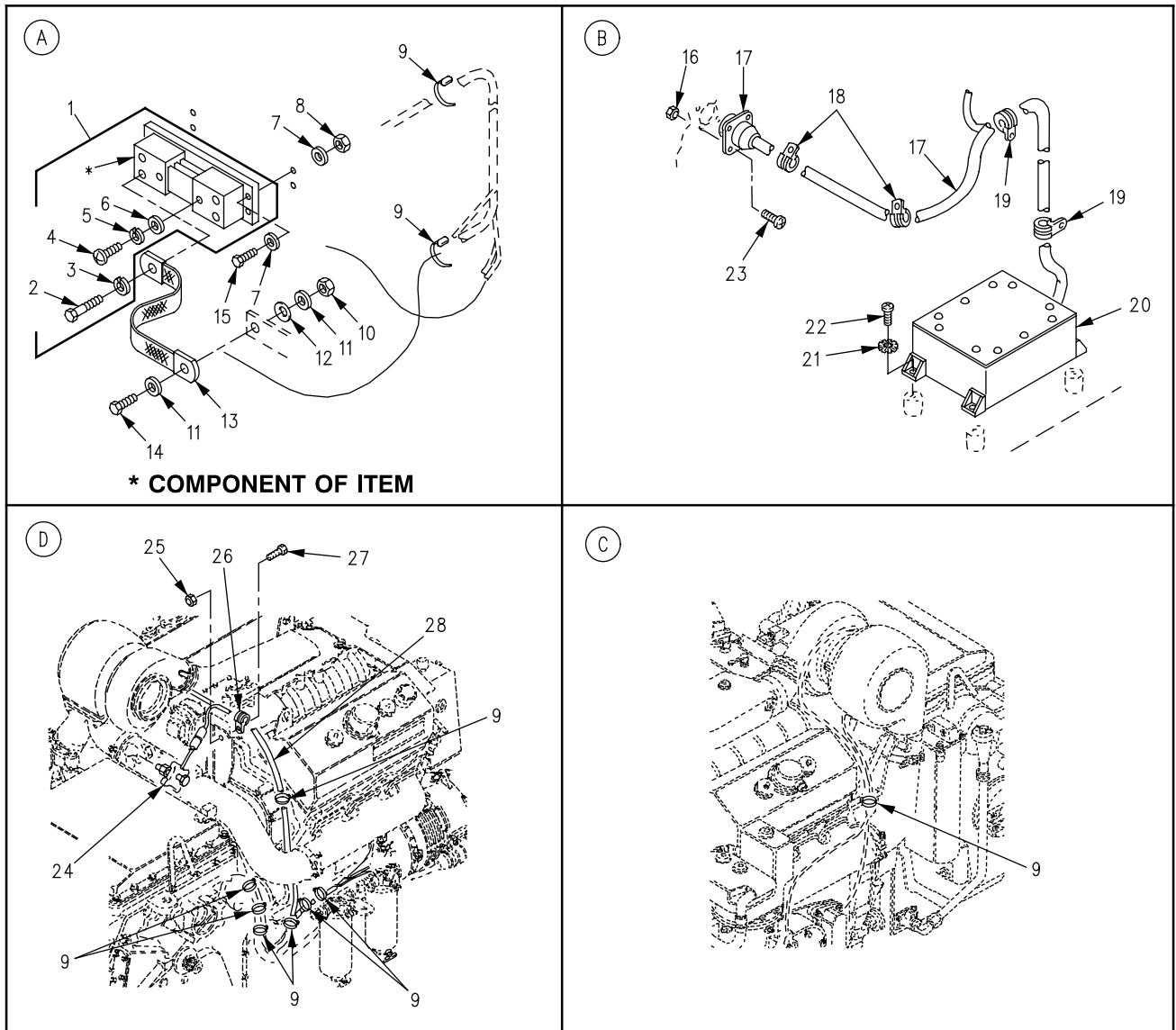
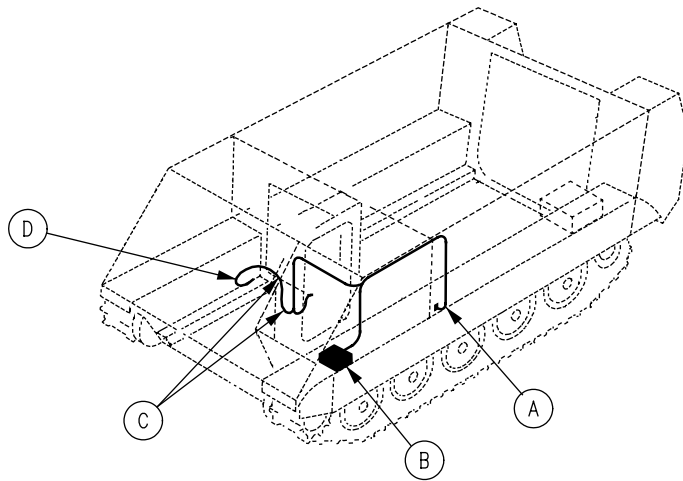

Figure 428. STE-ICE Installation
(M1064A3)

SECTION II

TM 9-2350-277-24P
C01

(1) ITEM NO	(2) SMR	(3) NSN	(4) CAGE	(5) PART NUMBER	(6) DESCRIPTION AND USABLE ON CODE (UOC)	(7) QTY
					GROUP 6715 SPECIAL ELECTRONIC TESTING EQUIPMENT, MOUNTED OR PORTABLE CONTINUED FIG. 428 STE-ICE INSTALLATION (M1064A3)	
1	PAOZZ	6625-01-175-2503	19207	12258937-2	SHUNT, INSTRUMENT..... UOC:AP2,	1
2	PAOZZ	5305-01-277-0452	80204	B1821BH088C375N	. SCREW, CAP, HEXAGON H..... UOC:AP2,	4
3	PAOZZ	5310-00-184-8971	96906	MS35338-103	. WASHER, LOCK..... UOC:AP2,	4
4	PAOZZ	5305-00-206-2508	96906	MS35215-53	. SCREW, MACHINE..... UOC:AP2,	2
5	PAOZZ	5310-00-261-8278	96906	MS35338-100	. WASHER, LOCK..... UOC:AP2,	2
6	PAOZZ	5310-00-045-5207	96906	MS15795-908	. WASHER, FLAT..... UOC:AP2,	2
7	PAOZZ	5310-00-809-4058	96906	MS27183-10	WASHER, FLAT..... UOC:APC,	8
8	PAOZZ	5310-00-088-1251	96906	MS51922-1	NUT, SELF-LOCKING, HE..... UOC:APC,	4
9	PAOZZ	5975-01-034-5871	96906	MS3367-7-0	STRAP, TIEDOWN, ELECT..... UOC:AP2,	V
10	PAOZZ	5310-00-087-4652	96906	MS51922-17	NUT, SELF-LOCKING, HE..... UOC:AP2,	1
11	PAOZZ	5310-00-080-6004	96906	MS27183-14	WASHER, FLAT..... UOC:AP2,	2
12	PAOZZ	5310-01-053-1936	81349	M12133/1-6P	WASHER, SPRING TENSI..... UOC:AP2,	1
13	PAOZZ	6150-01-498-3052	19207	12350256-4	LEAD, ELECTRICAL..... UOC:AP2,	1
14	PAOZZ	5305-01-407-6217	80204	B1821AH038C125N	SCREW, CAP, HEXAGON H..... UOC:AP2,	1
15	PAOZZ	5305-00-225-3842	80204	B1821BH025C113N	SCREW, CAP HAXAGON H..... UOC:AP2,	4
16	PAOZZ	5310-00-081-8087	96906	MS21044N06	NUT, SELF-LOCKING, HE..... UOC:AP2,	4
17	PAOFF	5995-01-239-6921	19207	12354593-1	WIRING HARNESS, BRAN SEE FIG. 431... UOC:AP2,	1
18	PAOZZ	5340-00-584-6556	96906	MS21919WDG10	CLAMP, LOOP..... UOC:AP2,	2
19	PAOZZ	5340-00-664-8163	96906	MS21919WDG11	CLAMP, LOOP..... UOC:AP2,	2
20	PAOFF	5895-01-239-1827	19207	12354619	INTERCONNECTING GRO SEE FIG. 429... UOC:AP2,	1
21	PAOZZ	5310-00-889-2528	96906	MS45904-68	WASHER, LOCK..... UOC:AP2,	4
22	PAOZZ	5305-00-988-1723	96906	MS35206-279	SCREW, MACHINE..... UOC:AP2,	4
23	PAOZZ	5305-00-889-3001	96906	MS35206-231	SCREW, MACHINE..... UOC:AP2,	4
24	PAOZZ	6680-01-114-7653	19207	12258931-1	TACHOMETER, MECHANIC..... UOC:AP2,	1
25	PAOZZ	5310-00-926-1852	96906	MS21083N6	NUT, SELF-LOCKING, HE..... UOC:AP2,	1
26	PAOZZ	5340-00-989-1771	96906	MS21333-123	CLAMP, LOOP..... UOC:AP2,	1
27	PAOZZ	5305-00-269-3233	80204	B1821BH038F063N	SCREW, CAP, HEXAGON H..... UOC:AP2,	1
28	PAOFF	6150-01-241-5873	19207	12354672	WIRING HARNESS, BRAN SEE FIG. 430... UOC:AP2,	1

END OF FIGURE

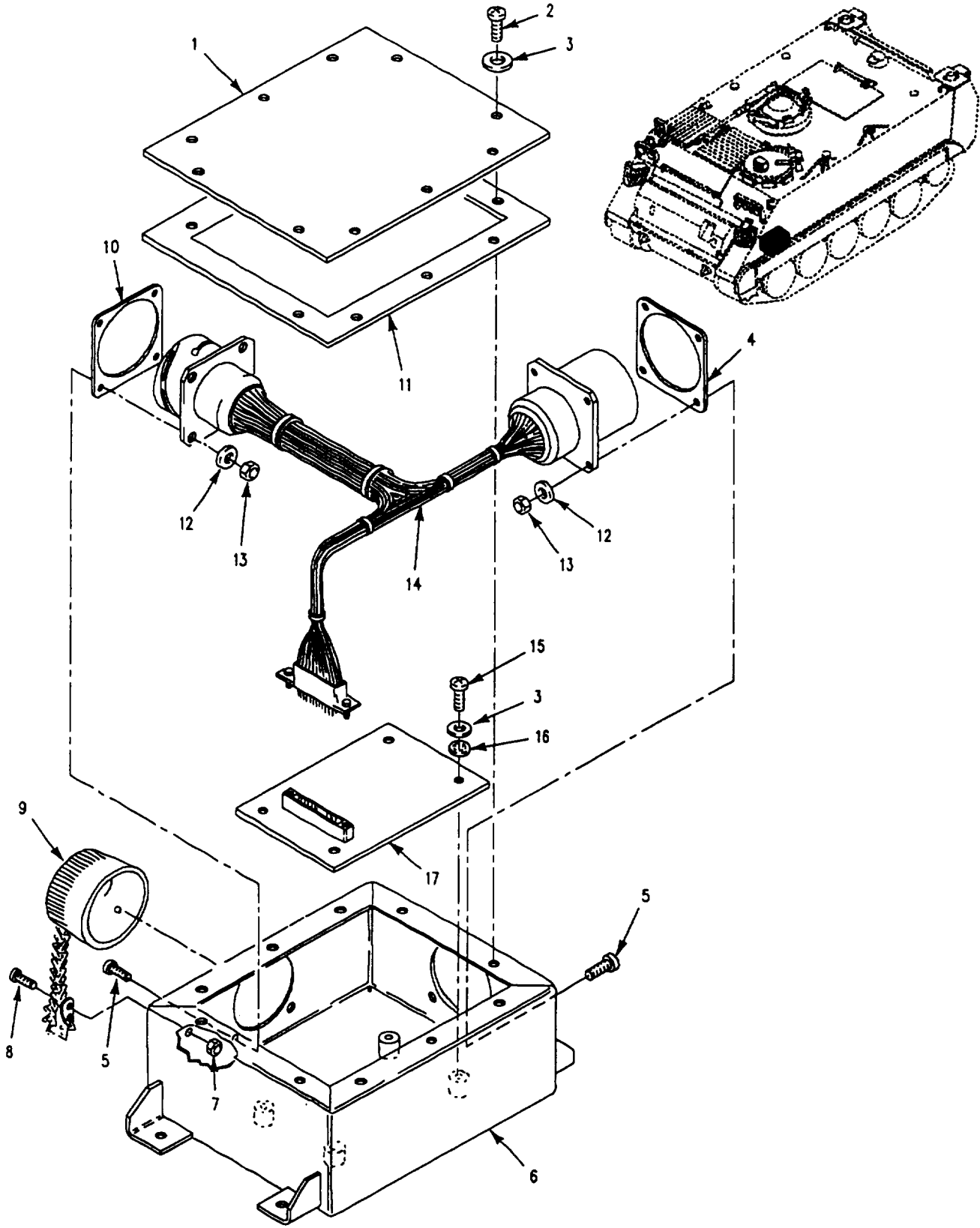

Figure 429. Distribution Box, STE-ICE

SECTION II

TM 9-2350-277-24P

(1) ITEM NO	(2) SMR	(3) NSN	(4) CAGE	(5) PART NUMBER	(6) DESCRIPTION AND USABLE ON CODE (UOC)	(7) QTY
GROUP 6715 SPECIAL ELECTRONIC TESTING EQUIPMENT, MOUNTED OR PORTABLE CONTINUED FIG. 429 DISTRIBUTION BOX, STE-ICE						
1	PAFZZ	5340-01-258-8564	19207	12350298	COVER, ACCESS.....	1
2	PAFZZ	5305-00-984-6211	96906	MS35206-264	SCREW, MACHINE.....	10
3	PAFZZ	5310-00-014-5850	96906	MS27183-42	WASHER, FLAT.....	14
4	PAFZZ	5330-00-948-0704	96906	MS52000-10	GASKET.....	1
5	PAFZZ	5305-00-958-5451	96906	MS35190-239	SCREW, MACHINE.....	8
6	XAFZZ		19207	12354587	JUNCTION BOX.....	1
7	PAFZZ	5310-00-902-6676	96906	MS21083N3	NUT, SELF-LOCKING, HE.....	1
8	PAFZZ	5305-00-989-7435	96906	MS35207-264	SCREW, MACHINE.....	1
9	PAFZZ	5935-01-116-3431	19207	12258943	COVER, ELECTRICAL CO.....	1
10	PAFZZ	5330-00-827-2815	96906	MS52000-12	GASKET.....	1
11	PAFZZ	5330-01-252-5316	19207	12350300	GASKET.....	1
12	XDFZZ	5310-00-045-5202	96906	MS15795-903	WASHER, FLAT.....	8
13	PAFZZ	5310-00-905-8451	96906	MS21083N06	NUT, SELF-LOCKING, HE.....	8
14	PAFZZ	5995-01-239-1971	19207	12354594	WIRING HARNESS, BRAN.....	1
15	PAFZZ	5305-00-984-6209	96906	MS35206-262	SCREW, MACHINE.....	4
16	PAFZZ	5310-00-576-5752	96906	MS35333-39	WASHER, LOCK.....	4
17	PAFZZ	5999-01-246-1023	19207	12354615	CIRCUIT CARD ASSEMB.....	1

END OF FIGURE

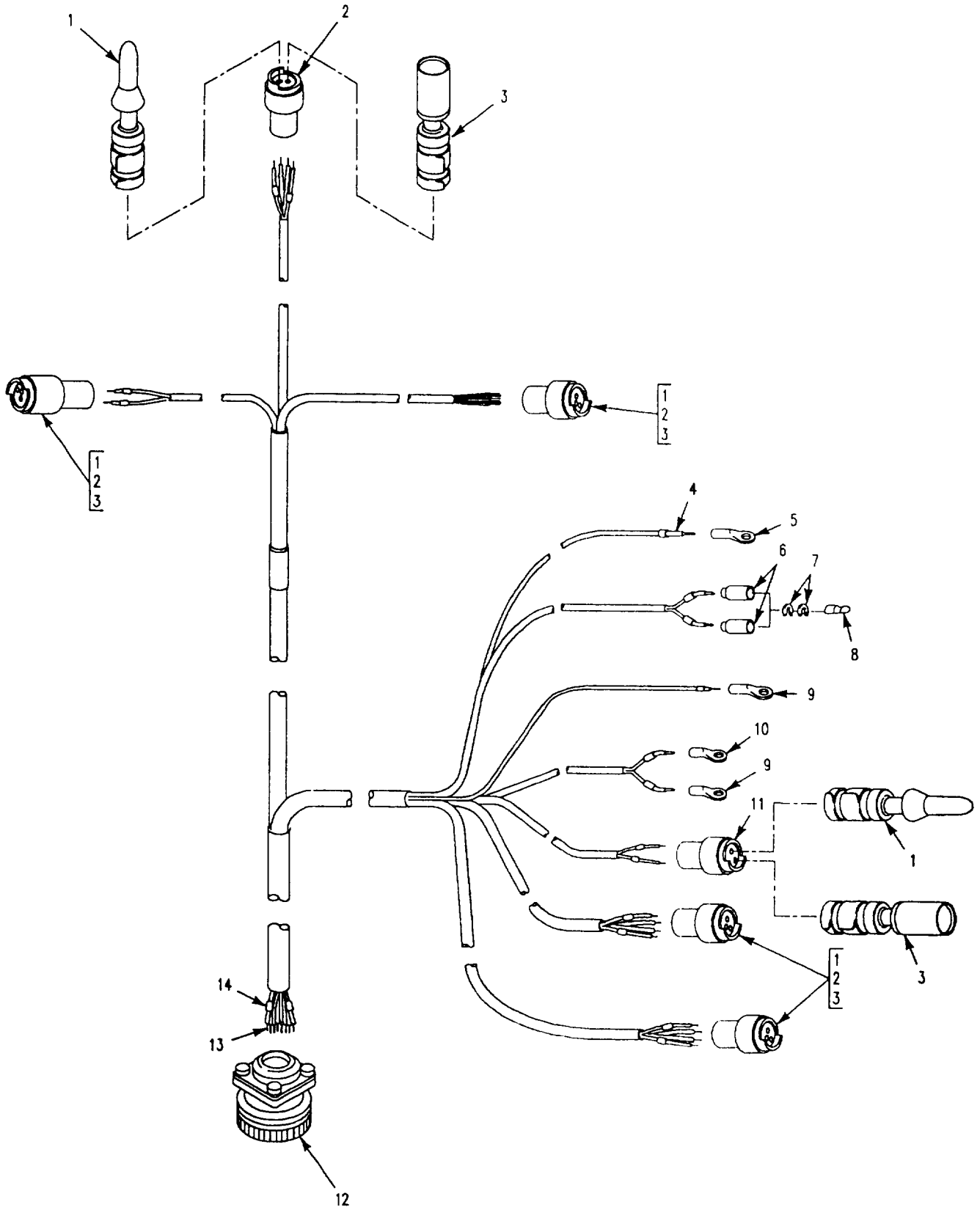

Figure 430. Wiring Harness, STE-ICE

SECTION II

TM 9-2350-277-24P

(1) ITEM NO	(2) SMR	(3) NSN	(4) CAGE	(5) PART NUMBER	(6) DESCRIPTION AND USABLE ON CODE (UOC)	(7) QTY
GROUP 6715 SPECIAL ELECTRONIC TESTING EQUIPMENT, MOUNTED OR PORTABLE CONTINUED FIG. 430 WIRING HARNESS, STE-ICE						
1	PAFZZ	5315-01-156-6314	19207	12258939-1	PIN,GROOVED,HEADLES.....	10
2	PAFZZ	5935-01-154-6233	19207	12258940-4	CONNECTOR,PLUG,ELEC.....	4
3	PAFZZ	5999-01-150-8808	19207	12258939-2	CONTACT,ELECTRICAL.....	10
4	MOOZZ		81349	M81044/9-16-9	WIRE,ELECTRICAL MAKE FROM WIRE, 81349, M81044/9-16-9.....	V
5	PAOZZ	5940-00-113-3147	96906	MS20659-127	UOC:APC,AP2,AP6,AP8, TERMINAL,LUG.....	1
6	PAOZZ	5935-00-691-5591	19207	8724495	SHELL,ELECTRICAL CO.....	2
7	PAOZZ	5310-00-656-0067	19207	8724497	WASHER,SLOTTED.....	2
8	PAOZA	5999-00-926-3144	96906	MS27148-3	CONTACT,ELECTRICAL.....	2
9	PAOZZ	5940-00-113-3148	96906	MS20659-164	TERMINAL,LUG.....	2
10	PAOZZ	5940-00-107-1481	96906	MS20659-104	TERMINAL,LUG.....	1
11	PAOZZ	5935-01-149-5165	19207	12258940-2	CONNECTOR BODY,PLUG.....	2
12	PAFZZ	5935-00-081-4437	96906	MS3106R28-15P	CONNECTOR,PLUG,ELEC.....	1
13	MFFZZ		81349	M81044/9-20-9	WIRE,ELECTRICAL MAKE FROM WIRE, 81349, M81044/9-20-9.....	V
14	MFFZZ		81349	M27500-20ML2T08	CABLE,SPECIAL PURPO MAKE FROM CABLE, 81349, M27500-20ML2T08.....	V

END OF FIGURE

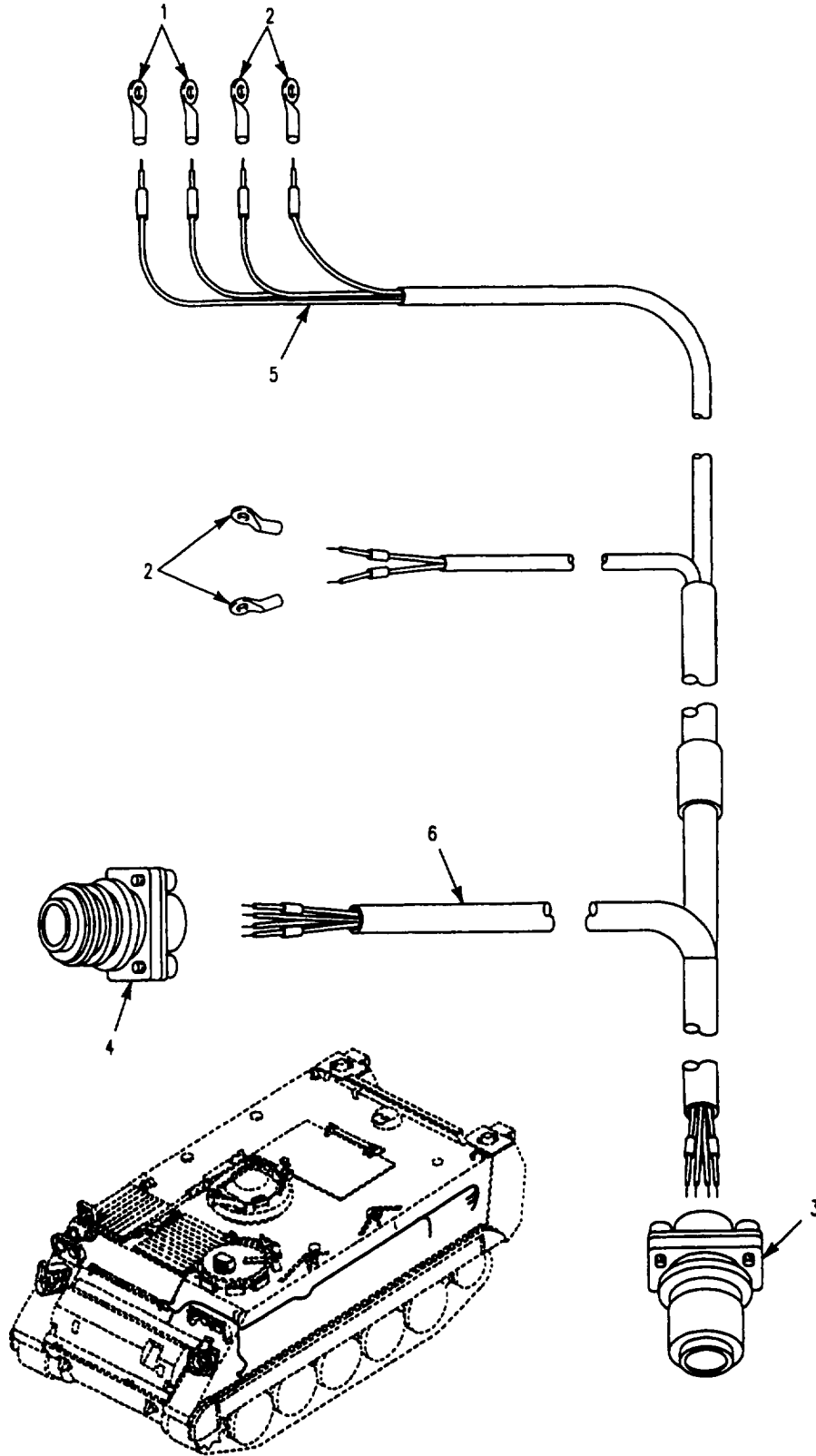

Figure 431. Wiring Harness, Crew Compartment
(M1059A3, M1064A3, M113A3, M58)

SECTION II

TM 9-2350-277-24P

(1) ITEM NO	(2) SMR	(3) NSN	(4) CAGE	(5) PART NUMBER	(6) DESCRIPTION AND USABLE ON CODE (UOC)	(7) QTY
					GROUP 6715 SPECIAL ELECTRONIC TESTING EQUIPMENT, MOUNTED OR PORTABLE CONTINUED FIG. 431 WIRING HARNESS, CREW COMPARTMENT (M113A3,M1059A3,M1064A3,M58)	
1	PAOZZ	5940-00-107-1481	96906	MS20659-104	TERMINAL, LUG..... UOC:APC,AP2,AP6,AP8,	2
2	PAOZZ	5940-00-113-3147	96906	MS20659-127	TERMINAL, LUG..... UOC:APC,AP2,AP6,AP8,	4
3	PAFZA	5935-01-077-2644	96906	MS3450W28-15S	CONNECTOR, RECEPTACL..... UOC:APC,AP2,AP6,AP8,	1
4	PAFZZ	5935-01-061-1468	96906	MS3456W28-21S	CONNECTOR, PLUG, ELEC..... UOC:APC,AP2,AP6,AP8,	1
5	MOOZZ		81349	M81044/9-16-9	WIRE, ELECTRICAL MAKE FROM WIRE, 81349, M81044/9-16-9..... UOC:APC,AP2,AP6,AP8,	V
6	MFFZZ		81349	M81044/9-20-9	WIRE, ELECTRICAL MAKE FROM WIRE, 81349, M81044/9-20-9..... UOC:APC,AP2,AP6,AP8,	V

END OF FIGURE

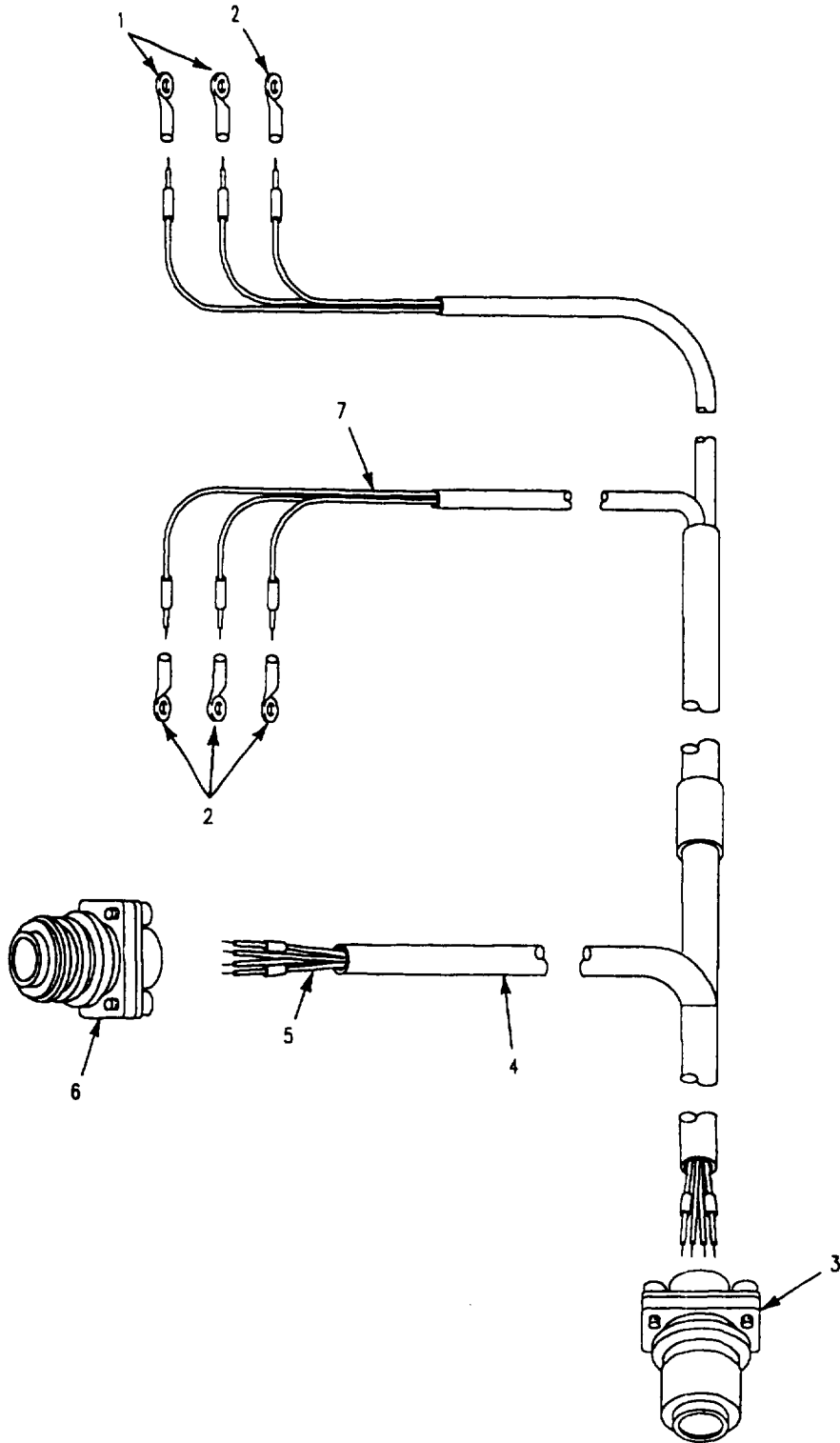

Figure 432. Wiring Harness, STE-ICE
(M1068A3, M577A3)

SECTION II

TM 9-2350-277-24P

(1) ITEM NO	(2) SMR	(3) NSN	(4) CAGE	(5) PART NUMBER	(6) DESCRIPTION AND USABLE ON CODE (UOC)	(7) QTY
					GROUP 6715 SPECIAL ELECTRONIC TESTING EQUIPMENT, MOUNTED OR PORTABLE CONTINUED FIG. 432 WIRING HARNESS, STE-ICE (M577A3,M1068A3)	
1	PAOZZ	5940-00-107-1481	96906	MS20659-104	TERMINAL,LUG..... UOC:AP3,AP5,	2
2	PAOZZ	5940-00-113-3147	96906	MS20659-127	TERMINAL,LUG..... UOC:AP3,AP5,	4
3	PAFZA	5935-01-077-2644	96906	MS3450W28-15S	CONNECTOR,RECEPTACL..... UOC:AP3,AP5,	1
4	PAOZZ	6145-01-015-4395	81349	M27500-20ML2T08	CABLE,SPECIAL PURPO MAKE FROM WIRE, 81349, M27500-20ML2T08..... UOC:AP3,	4
5	MFFZZ		81349	M81044/9-20-9	WIRE,ELECTRICAL MAKE FROM WIRE, 81349, M81044/9-20-9..... UOC:AP3,AP5,	V
6	PAFZZ	5935-01-061-1468	96906	MS3456W28-21S	CONNECTOR,PLUG,ELEC..... UOC:AP3,AP5,	1
7	MOOZZ		81349	M81044/9-16-9	WIRE,ELECTRICAL MAKE FROM WIRE, 81349, M81044/9-16-9..... UOC:AP3,AP5,	V

END OF FIGURE

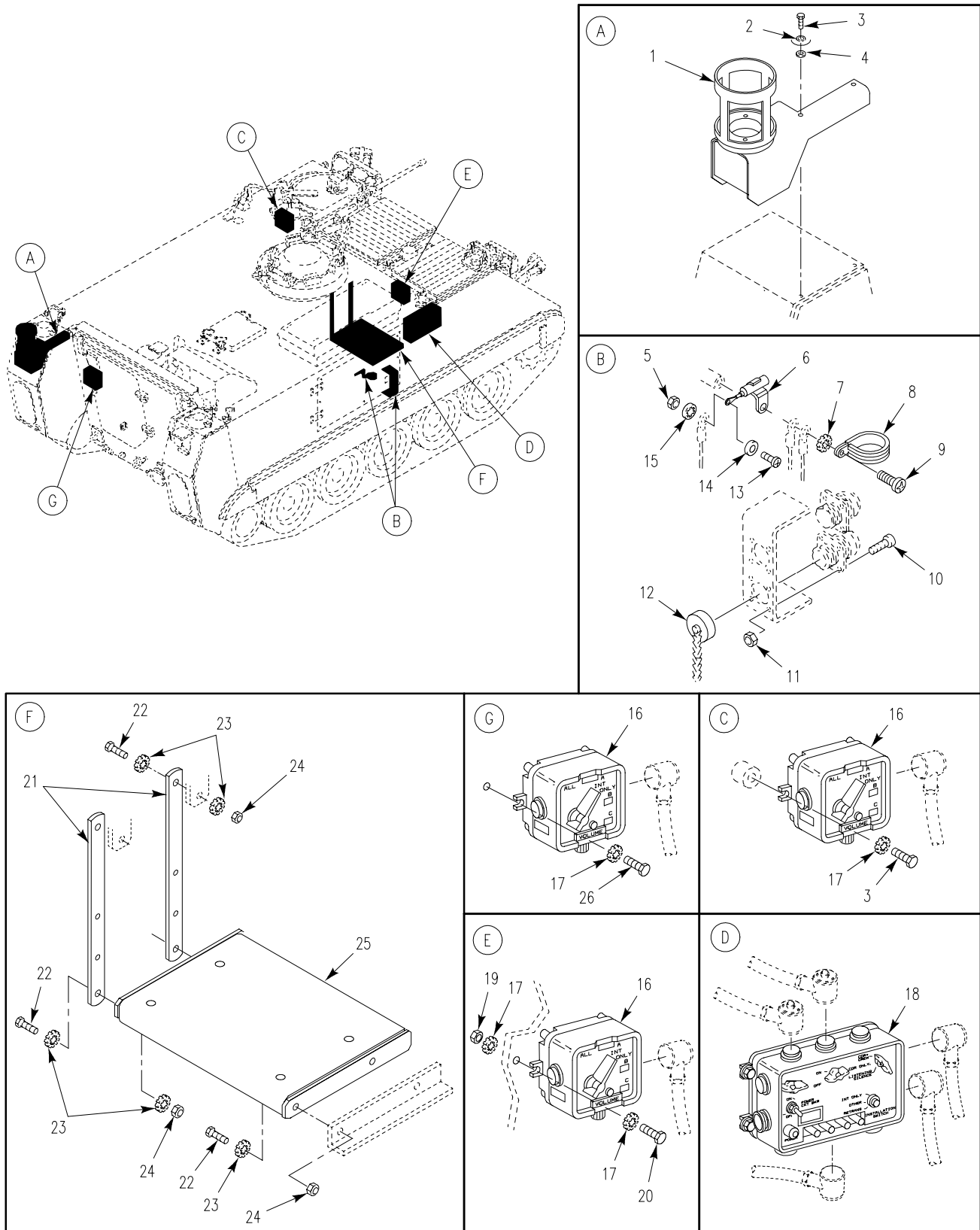

Figure 433. Communication Installation (M58)

SECTION II

TM 9-2350-277-24P

(1) ITEM NO	(2) SMR	(3) NSN	(4) CAGE	(5) PART NUMBER	(6) DESCRIPTION AND USABLE ON CODE (UOC)	(7) QTY
					GROUP 68 WARNING, SCANNING AND SIGNALING DEVICES AND NAVIGATIONAL INSTRUMENTS GROUP 6809 RADIO TELEPHONE SYSTEM FIG. 433 COMMUNICATION INSTALLATION (M58)	
1	PAOZZ	2590-01-209-0474	19207	12311834-2	BRACKET, REAR ANTENN..... UOC:AP8,	1
2	PAOZZ	5310-00-407-9566	96906	MS35338-45	WASHER, LOCK..... UOC:AP8,	4
3	PAOZZ	5305-00-226-4831	80204	B1821BH031C150N	SCREW, CAP, HEXAGON H..... UOC:AP8,	6
4	PAOZZ	5310-00-081-4219	96906	MS27183-12	WASHER, FLAT..... UOC:AP8,	4
5	PAOZZ	5310-00-811-3494	96906	MS21044N08	NUT, SELF-LOCKING, HE..... UOC:AP8,	1
6	PAOZZ	5910-00-050-2023	81349	CA32KFB104	CAPACITOR, FIXED, PAP..... UOC:AP8,	1
7	PAOZZ	5310-00-080-9786	96906	MS45904-60	WASHER, LOCK..... UOC:AP8,	1
8	PAOZZ	5340-00-664-8163	96906	MS21919WDG11	CLAMP, LOOP..... UOC:AP8,	1
9	PAOZZ	5305-00-984-6213	96906	MS35206-266	SCREW, MACHINE..... UOC:AP8,	1
10	PAOZZ	5305-00-984-4992	96906	MS35206-232	SCREW, MACHINE..... UOC:AP8,	8
11	PAOZZ	5310-00-081-8087	96906	MS21044N06	NUT, SELF-LOCKING, HE..... UOC:AP8,	8
12	PAOZZ	5935-00-137-4670	96906	MS25043-22D	COVER, ELECTRICAL CO..... UOC:AP8,	1
13	PAOZZ	5305-00-984-6210	96906	MS35206-263	SCREW, MACHINE..... UOC:AP8,	1
14	PAOZZ	5310-00-809-8544	96906	MS27183-7	WASHER, FLAT..... UOC:AP8,	1
15	PAOZZ	5310-00-579-0079	96906	MS35333-37	WASHER, LOCK..... UOC:AP8,	1
16	PAOFF	5830-00-892-3339	80063	C2298VRC	CONTROL, INTERCOMMUN..... UOC:AP8,	3
17	PAOZZ	5310-00-889-2527	96906	MS45904-72	WASHER, LOCK..... UOC:AP8,	8
18	PAOFF	5895-00-892-3342	07843	AM1780VRC	AMPLIFIER, AUDIO FRE..... UOC:AP8,	1
19	PAOZZ	5310-00-582-5615	96906	MS35690-522	NUT, PLAIN, HEXAGON..... UOC:AP8,	2
20	PAOZZ	5305-01-407-4189	80204	B1821BH031F100N	SCREW, CAP, HEXAGON H..... UOC:AP8,	2
21	PAOZZ	2590-00-477-3624	19207	10918003	HANGER, STRAP..... UOC:AP8,	2
22	PAOZZ	5305-00-725-2317	80204	B1821BH038C150N	SCREW, CAP, HEXAGON H..... UOC:AP8,	6
23	PAOZZ	5310-00-061-1258	96906	MS45904-76	WASHER, LOCK..... UOC:AP8,	10
24	PAOZZ	5310-00-087-4652	96906	MS51922-17	NUT, SELF-LOCKING, HE..... UOC:AP8,	6
25	PAOZZ	5975-01-444-2406	19207	12408499	RACK..... UOC:AP8,	1
26	PAOZZ	5306-00-226-4827	80204	B1821BH031C100N	BOLT, MACHINE..... UOC:AP8,	2

END OF FIGURE

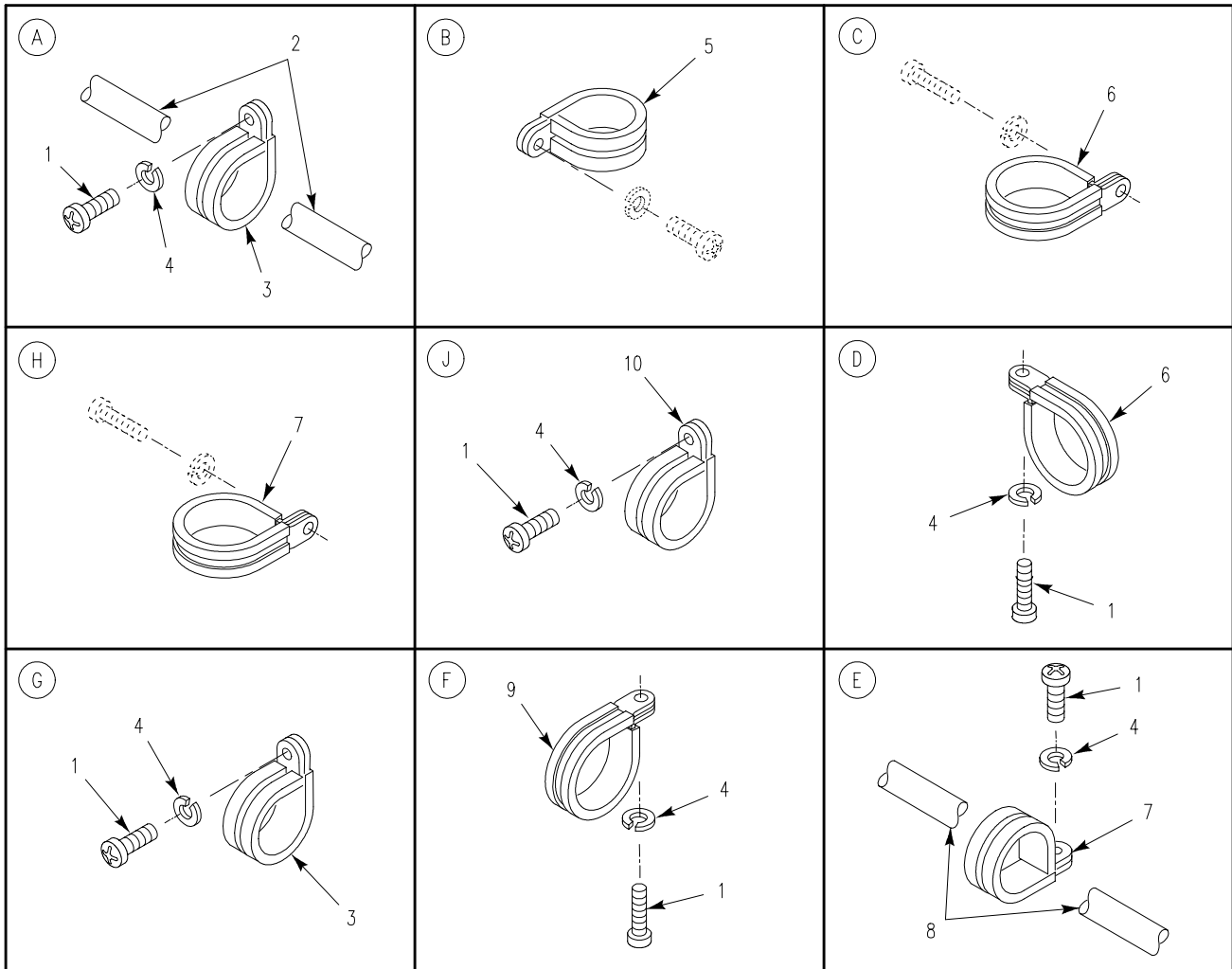
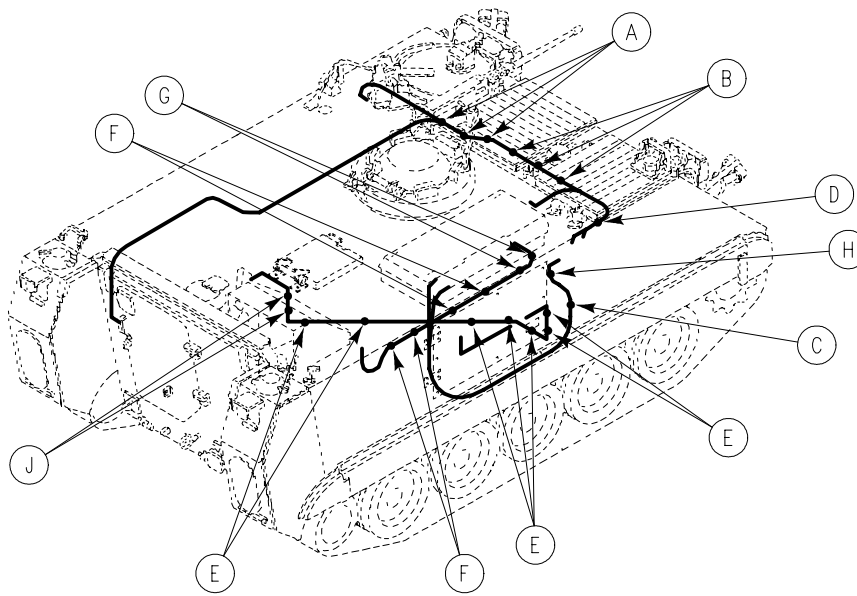

Figure 434. Communication Harnesses and Attaching Hardware (M58)

SECTION II

TM 9-2350-277-24P

(1) ITEM NO	(2) SMR	(3) NSN	(4) CAGE	(5) PART NUMBER	(6) DESCRIPTION AND USABLE ON CODE (UOC)	(7) QTY
					GROUP 6809 RADIO TELEPHONE SYSTEM CONTINUED FIG. 434 COMMUNICATION HARNESSSES AND ATTACHING HARDWARE (M58)	
1	PAOZZ	5305-00-984-6210	96906	MS35206-263	SCREW,MACHINE..... UOC:AP8,	24
2	PAOZZ	6150-01-292-9699	80063	CX-4723/VRC	CABLE ASSEMBLY,SPEC 20 FEET LONG... UOC:AP8,	1
3	PAOZZ	5340-00-664-8164	96906	MS21919WDG15	CLAMP,LOOP..... UOC:AP8,	5
4	PAOZZ	5310-00-933-8120	96906	MS35338-138	WASHER,LOCK..... UOC:AP8,	24
5	PAOZZ	5340-00-286-9421	96906	MS21919WDG13	CLAMP,LOOP..... UOC:AP8,	3
6	PAOZZ	5340-00-286-9418	96906	MS21919WDG16	CLAMP,LOOP..... UOC:AP8,	2
7	PAOZZ	5340-00-200-8559	96906	MS21919WDG7	CLAMP,LOOP..... UOC:AP8,	8
8	PAOZZ	2590-00-409-3999	19207	11633933	WIRING HARNESS,BRAN..... UOC:AP8,	1
9	PAOZZ	5340-00-200-8560	96906	MS21919WDG5	CLAMP,LOOP..... UOC:AP8,	4
10	PAOZZ	5340-00-200-3041	96906	MS21919WDG26	CLAMP,LOOP..... UOC:AP8,	2

END OF FIGURE

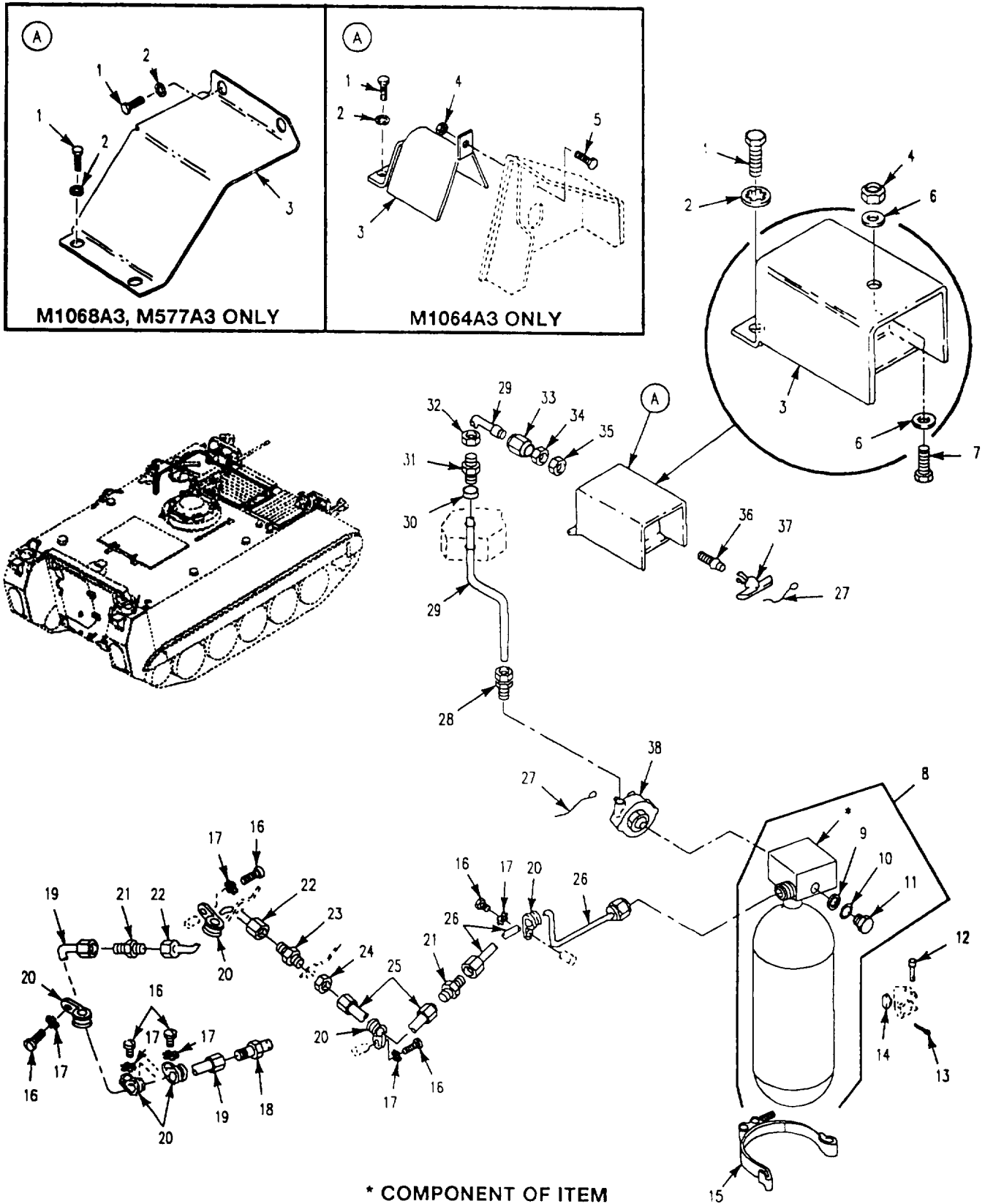

* COMPONENT OF ITEM

Figure 435. Fire Extinguisher
 (M1059A3, M1064A3, M1068A3, M113A3, M577A3)

SECTION II

TM 9-2350-277-24P

(1) ITEM NO	(2) SMR	(3) NSN	(4) CAGE	(5) PART NUMBER	(6) DESCRIPTION AND USABLE ON CODE (UOC)	(7) QTY
					GROUP 76 FIRE FIGHTING EQUIPMENT COMPONENTS GROUP 7639 FIXED FIRE FIGHTING EQUIPMENT (VEHICULAR) FIG. 435 FIRE EXTINGUISHER (M113A3,M1059A3,M1064A3,M577A3, M1068A3)	
1	PAOZZ	5305-00-543-4372	80204	B1821BH038C075N	SCREW,CAP,HEXAGON H..... UOC:APC,AP2,AP6,	2
1	PAOZZ	5305-00-543-4372	80204	B1821BH038C075N	SCREW,CAP,HEXAGON H..... UOC:AP3,AP5,	4
2	PAOZZ	5310-00-595-7237	96906	MS35333-42	WASHER,LOCK..... UOC:APC,AP2,AP6,	2
2	PAOZZ	5310-00-595-7237	96906	MS35333-42	WASHER,LOCK..... UOC:AP3,AP5,	4
3	PAOZZ	2540-00-783-7079	19207	10917757	GUARD,HANDLE,FIRE E..... UOC:AP3,AP5,	1
3	PAOZZ	2590-00-762-1805	19207	10932570	SHIELD,FIRE EXTINGU..... UOC:AP2,	1
3	PAOZZ	4210-00-472-1644	19207	10949485	SHIELD,FIRE EXTINGU..... UOC:APC,AP6,	1
4	PAOZZ	5310-00-088-1251	96906	MS51922-1	NUT,SELF-LOCKING,HE..... UOC:APC,AP2,AP3,AP5,AP6,	1
5	PAOZZ	5305-00-543-4372	80204	B1821BH038C075N	SCREW,CAP,HEXAGON H..... UOC:AP3,AP5,	4
6	PAOZZ	5310-00-823-8804	96906	MS27183-9	WASHER,FLAT..... UOC:APC,AP2,AP3,AP5,AP6,	2
7	PAOZZ	5305-00-225-3843	80204	B1821BH025C100N	SCREW,CAP,HEXAGON H..... UOC:AP2,	1
7	PAOZZ	5305-00-068-0502	96906	MS90725-6	SCREW,CAP,HEXAGON H..... UOC:APC,AP2,AP3,AP5,AP6,	1
8	PAOFF	4210-00-910-9663	19207	10946814	CYLINDER,COMPRESSED..... UOC:APC,AP2,AP3,AP5,AP6,	1
9	PAFZZ	4820-01-305-9992	19207	12357604	.DISK,VALVE..... UOC:APC,AP2,AP3,AP5,AP6,	1
10	PAFZZ	4820-01-136-7681	99539	35053	.DISK,RUPTURABLE..... UOC:APC,AP2,AP3,AP5,AP6,	1
11	PAFZZ	5310-01-136-7644	99539	35362	.NUT,PLAIN,CASTELLAT..... UOC:APC,AP2,AP3,AP5,AP6,	1
12	PAOZZ	5315-00-811-9105	96906	MS20392-3C41	PIN,STRAIGHT,HEADED..... UOC:APC,AP2,AP3,AP5,AP6,	4
13	PAOZZ	5315-00-839-2325	80205	MS24665-132	PIN,COTTER..... UOC:APC,AP2,AP3,AP5,AP6,	4
14	PAOZZ	5365-00-075-9138	19207	8731984	BUSHING,NONMETALLIC..... UOC:APC,AP2,AP3,AP5,AP6,	4
15	PAOZZ	4210-00-885-5724	19207	8763311	BRACKET,FIRE EXTING..... UOC:APC,AP2,AP3,AP5,AP6,	2
16	PAOZZ	5305-00-984-6210	96906	MS35206-263	SCREW,MACHINE..... UOC:APC,AP2,AP3,AP5,AP6,	6
17	PAOZZ	5310-00-080-9786	96906	MS45904-60	WASHER,LOCK..... UOC:APC,AP2,AP3,AP5,AP6,	6
18	PAOZZ	4210-00-910-3719	19207	10943177	NOZZLE,FIRE,EXTINGU..... UOC:APC,AP2,AP3,AP5,AP6,	1
19	PAOZZ	4710-00-679-9194	19207	8756822	TUBE ASSEMBLY,METAL..... UOC:APC,AP2,AP3,AP5,AP6,	1
20	PAOZZ	5340-00-664-9056	96906	MS21919WG6	CLAMP,LOOP..... UOC:APC,AP2,AP3,AP5,AP6,	6
21	PAOZZ	4730-00-684-6916	96906	MS24392D6	NIPPLE,BOSS..... UOC:APC,AP2,AP3,AP5,AP6,	2
22	PAOZZ	4710-00-472-1698	19207	11633456	TUBE ASSEMBLY,METAL..... UOC:APC,AP2,AP3,AP5,AP6,	1
23	PAOZZ	4730-00-805-2221	96906	MS24393D6	NIPPLE,TUBE..... UOC:APC,AP2,AP3,AP5,AP6,	1

SECTION II

TM 9-2350-277-24P

(1) ITEM NO	(2) SMR	(3) NSN	(4) CAGE	(5) PART NUMBER	(6) DESCRIPTION AND USABLE ON CODE (UOC)	(7) QTY
24	PAOZZ	5310-00-638-2605	88044	AN924-6D	NUT, PLAIN, HEXAGON UOC: APC, AP2, AP3, AP5, AP6,	1
25	PAOZZ	4710-00-472-1697	19207	11633463	TUBE ASSEMBLY, METAL UOC: APC, AP2, AP3, AP5, AP6,	1
26	PAOZZ	4710-00-472-1730	19207	11633501-1	TUBE ASSEMBLY, METAL UOC: APC, AP6,	1
26	PAOZZ	4710-00-471-8628	19207	11633501-2	TUBE ASSEMBLY, METAL UOC: AP3, AP5,	1
27	PAOZZ	5340-00-835-9815	19207	8720150	SEAL, ANTIPIILFERAGE UOC: APC, AP2, AP3, AP5, AP6,	2
28	PAOZZ	4730-00-003-5919	96906	MS51819-3	ADAPTER, STRAIGHT, PI UOC: APC, AP2, AP3, AP5, AP6,	1
29	PAOZZ	4710-00-767-7467	19207	11633526-1	TUBING ASSEMBLY, NON UOC: AP2,	1
29	PAOZZ	4710-00-493-8940	19207	11633526-2	TUBING ASSEMBLY, NON UOC: APC, AP2, AP3, AP5, AP6,	1
30	PAOZZ	4730-00-004-4265	96906	MS51825-3A	SLEEVE, CLINCH, TUBE UOC: APC, AP2, AP3, AP5, AP6,	1
31	PAOZZ	4730-01-022-6006	19207	10886623-1	ADAPTER, STRAIGHT, PI UOC: APC, AP2, AP3, AP5, AP6,	1
32	PAOZZ	4730-00-038-7015	96906	MS51823-3	NUT, TUBE COUPLING UOC: APC, AP2, AP3, AP5, AP6,	1
33	PAOZZ	4730-00-287-0289	88044	AN818-4D	NUT, TUBE COUPLING UOC: APC, AP2, AP3, AP5, AP6,	1
34	PAOZZ	5310-00-985-0782	96906	MS27151-28	NUT, STAMPED UOC: APC, AP2, AP3, AP5, AP6,	1
35	PAOZZ	5310-00-721-8000	96906	MS25082-10	NUT, PLAIN, HEXAGON UOC: APC, AP2, AP3, AP5, AP6,	1
36	PAOZZ	4730-00-350-4437	19207	5227606	REDUCER, TUBE UOC: APC, AP2, AP3, AP5, AP6,	1
37	PAOZZ	4210-00-796-8260	19207	7981885	HANDLE, FIRE EXTINGU UOC: APC, AP2, AP3, AP5, AP6,	1
38	PAOZZ	4210-00-825-1183	19207	10947623-1	VALVE, FIRE EXTINGUI UOC: APC, AP2, AP3, AP5, AP6,	1

END OF FIGURE

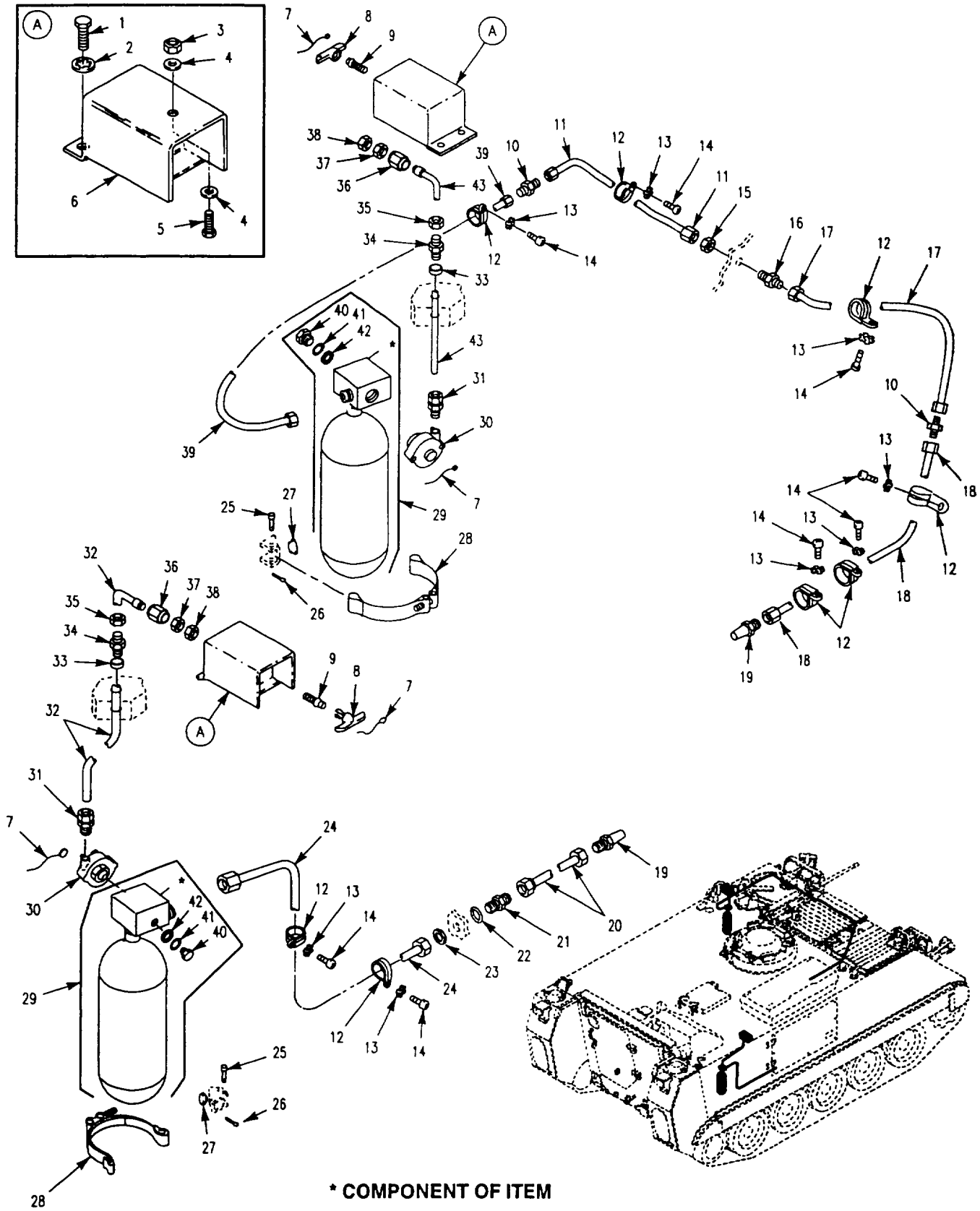

Figure 436. Fire Extinguisher, Engine and Turbine (M58)

SECTION II

TM 9-2350-277-24P

(1) ITEM NO	(2) SMR	(3) NSN	(4) CAGE	(5) PART NUMBER	(6) DESCRIPTION AND USABLE ON CODE (UOC)	(7) QTY
					GROUP 7639 FIXED FIRE FIGHTING EQUIPMENT (VEHICULAR) CONTINUED FIG. 436 FIRE EXTINGUISHER, ENGINE AND TURBINE (M58)	
1	PAOZZ	5305-00-543-4372	80204	B1821BH038C075N	SCREW,CAP,HEXAGON H..... UOC:AP8,	4
2	PAOZZ	5310-00-595-7237	96906	MS35333-42	WASHER, LOCK..... UOC:AP8,	4
3	PAOZZ	5310-00-088-1251	96906	MS51922-1	NUT, SELF-LOCKING, HE..... UOC:AP8,	2
4	PAOZZ	5310-00-823-8804	96906	MS27183-9	WASHER, FLAT..... UOC:AP8,	4
5	PAOZZ	5305-00-068-0508	80204	B1821BH025C075N	SCREW,CAP,HEXAGON H..... UOC:AP8,	2
6	PAOZZ	2590-00-762-1805	19207	10932570	SHIELD,FIRE EXTINGU..... UOC:AP8,	2
7	PAOZZ	5340-00-835-9815	19207	8720150	SEAL, ANTIPILFERAGE..... UOC:AP8,	4
8	PAOZZ	4210-00-796-8260	19207	7968260	HANDLE,FIRE EXTINGU..... UOC:AP8,	2
9	PAOZZ	4730-00-350-4437	19207	5227606	REDUCER, TUBE..... UOC:AP8,	2
10	PAOZZ	4730-00-684-6916	96906	MS24392D6	NIPPLE, BOSS..... UOC:AP8,	3
11	PAOZZ	4710-00-472-1697	19207	11633463	TUBE ASSEMBLY, METAL..... UOC:AP8,	1
12	PAOZZ	5340-00-664-9056	96906	MS21919WG6	CLAMP, LOOP..... UOC:AP8,	8
13	PAOZZ	5310-00-080-9786	96906	MS45904-60	WASHER, LOCK..... UOC:AP8,	8
14	PAOZZ	5305-00-984-6210	96906	MS35206-263	SCREW, MACHINE..... UOC:AP8,	8
15	PAOZZ	5310-00-638-2605	88044	AN924-6D	NUT, PLAIN, HEXAGON..... UOC:AP8,	1
16	PAOZZ	4730-00-805-2221	96906	MS24393D6	NIPPLE, TUBE..... UOC:AP8,	1
17	PAOZZ	4710-00-472-1698	19207	11633456	TUBE ASSEMBLY, METAL..... UOC:AP8,	1
18	PAOZZ	4710-00-679-9194	19207	8756822	TUBE ASSEMBLY, METAL..... UOC:AP8,	1
19	PAOZZ	4210-00-910-3719	19207	10943177	NOZZLE, FIRE, EXTINGU..... UOC:AP8,	2
20	PAOZZ	4710-01-444-7594	19207	12408316	TUBE, ASSEMBLY..... UOC:AP8,	1
21	PAOZZ	4730-00-826-2347	96906	MS51520-A6	ADAPTER, STRAIGHT, TU..... UOC:AP8,	1
22	PAOZZ	5331-00-804-5695	96906	MS28778-6	O-RING..... UOC:AP8,	1
23	PAOZZ	4730-00-375-6403	96906	MS51860-55	LOCKNUT, TUBE FITTIN..... UOC:AP8,	1
24	PAOZZ	4710-01-444-7575	19207	12408438	TUBE ASSEMBLY, METAL..... UOC:AP8,	1
25	PAOZZ	5315-00-811-9105	96906	MS20392-3C41	PIN, STRAIGHT, HEADED..... UOC:AP8,	8
26	PAOZZ	5315-00-839-2325	80205	MS24665-132	PIN, COTTER..... UOC:AP8,	8
27	PAOZZ	5365-00-075-9138	19207	8731984	BUSHING, NONMETALLIC..... UOC:AP8,	8
28	PAOZZ	4210-00-885-5724	19207	8763311	BRACKET, FIRE EXTING..... UOC:AP8,	4
29	PAOFF	4210-00-910-9663	19207	10946814	CYLINDER, COMPRESSED..... UOC:AP8,	2

SECTION II

TM 9-2350-277-24P

(1) ITEM NO	(2) SMR	(3) NSN	(4) CAGE	(5) PART NUMBER	(6) DESCRIPTION AND USABLE ON CODE (UOC)	(7) QTY
30	PAOZZ	4210-00-825-1183	19207	10947623-1	VALVE, FIRE EXTINGUI..... UOC:AP8,	2
31	PAOZZ	4730-00-003-5919	96906	MS51819-3	ADAPTER, STRAIGHT, PI..... UOC:AP8,	2
32	PAOZZ	4720-01-443-9736	19207	12408435-2	TUBING ASSEMBLY NON..... UOC:AP8,	1
33	PAOZZ	4730-00-246-2762	00624	MS51825-2	SLEEVE, CLINCH, TUBE..... UOC:AP8,	1
34	PAOZZ	4730-01-022-6006	19207	10886623-1	ADAPTER, STRAIGHT, PI..... UOC:AP8,	2
35	PAOZZ	4730-00-038-7015	96906	MS51823-3	NUT, TUBE COUPLING..... UOC:AP8,	2
36	PAOZZ	4730-00-287-0289	88044	AN818-4D	NUT, TUBE COUPLING..... UOC:AP8,	2
37	PAOZZ	5310-00-985-0782	96906	MS27151-28	NUT, STAMPED..... UOC:AP8,	2
38	PAOZZ	5310-00-721-8000	96906	MS25082-10	NUT, PLAIN, HEXAGON..... UOC:AP8,	2
39	PAOZZ	4710-01-444-7563	19207	12408405	TUBE ASSEMBLY, METAL..... UOC:AP8,	1
40	PAFZZ	4820-01-305-9992	19207	12357604	. DISK, VALVE..... UOC:AP8,	2
41	PAFZZ	4820-01-136-7681	99539	35053	. DISK, RUPTURABLE..... UOC:AP8,	2
42	PAFZZ	5310-01-136-7644	99539	35362	. NUT, PLAIN, CASTELLAT..... UOC:AP8,	2
43	PAOZZ	4720-01-443-9738	19207	12408435-1	TUBING ASSEMBLY NON..... UOC:AP8,	1

END OF FIGURE

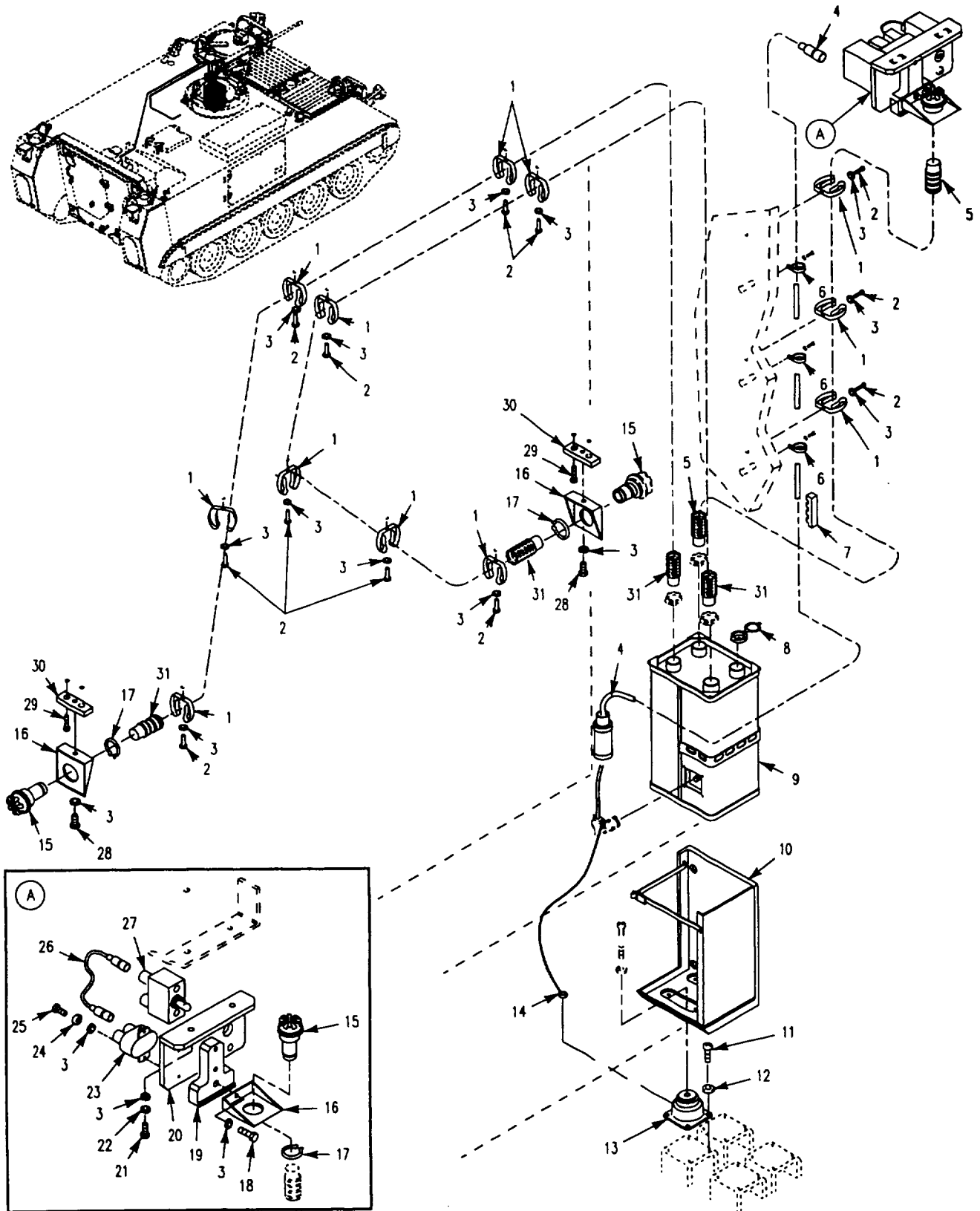

Figure 437. NBC Installation
(M58)

SECTION II

TM 9-2350-277-24P

(1) ITEM NO	(2) SMR	(3) NSN	(4) CAGE	(5) PART NUMBER	(6) DESCRIPTION AND USABLE ON CODE (UOC)	(7) QTY
					GROUP 91 CHEMICAL, BIOLOGICAL, AND RADIOLOGICAL (CBR) EQUIPMENT GROUP 9111 GAS PARTICULATE FILTER UNITS FIG. 437 NBC INSTALLATION (M58)	
1	PAOZZ	5340-00-071-9740	80064	2588356	CLIP, SPRING TENSION.....	12
2	PAOZZ	5305-00-988-1724	96906	MS35206-280	UOC:AP8, SCREW, MACHINE.....	9
3	PAOZZ	5310-00-582-5965	96906	MS35338-44	UOC:AP8, WASHER, LOCK.....	18
4	PAOZZ	6150-01-444-4468	19207	12408489	UOC:AP8, CABLE ASSY SPECIAL.....	1
5	PAOZZ		81361	C5-19-876-2	UOC:AP8, HOSE ASSEMBLY.....	1
6	PAOZZ	5340-00-291-5322	96906	MS21919WDG3	UOC:AP8, CLAMP, LOOP.....	3
7	PAOZZ	5325-00-783-4754	96906	MS21266-5N	UOC:AP8, GROMMET, NONMETALLIC.....	1
8	PAOZZ	5340-00-763-2465	81361	C5-19-1827	UOC:AP8, CAP, PROTECTIVE, DUST.....	1
9	PAOZA	4240-00-868-7906	81361	D5-19-1772	UOC:AP8, PURIFIER, AIR.....	1
10	PAOZZ	4240-00-565-6059	81361	D5-19-1754	UOC:AP8, FRAME ASSEMBLY.....	1
11	PAOZZ	5305-00-978-9377	96906	MS16997-57	UOC:AP8, SCREW, CAP SOCKET HE.....	4
12	PAOZZ	5310-00-167-0766	88044	AN970-4	UOC:AP8, WASHER, FLAT.....	4
13	PAOZZ	5342-01-271-0299	19207	12300112-2	UOC:AP8, MOUNT, RESILIENT.....	4
14	PAOZZ	6150-01-005-4773	81361	B5-19-1663	UOC:AP8, LEAD, ELECTRICAL.....	1
15	PAOZA	4240-00-007-9453	81361	B5-19-1829	UOC:AP8, CONNECTOR, ORIFICE A.....	2
16	PAOZZ	5340-00-595-5208	81361	B5-19-1831	UOC:AP8, BRACKET, ANGLE.....	2
17	PAOZZ	5325-00-514-0393	96906	MS16624-4087	UOC:AP8, RING, RETAINING.....	2
18	PAOZZ	5305-00-071-2506	80204	B1821BH025C050N	UOC:AP8, SCREW, CAP, HEXAGON H.....	1
19	PAOZZ	5340-01-443-9454	19207	12408450	UOC:AP8, SUPPORT.....	1
20	PAOZZ	5930-01-027-0980	81361	C5-19-1757	UOC:AP8, SWITCH ASSEMBLY.....	1
21	PAOZZ	5305-00-225-3844	80204	B1821BH025C056N	UOC:AP8, SCREW, CAP, HEXAGON H.....	2
22	PAOZZ	5310-00-582-5677	96906	MS15795-810	UOC:AP8, WASHER, FLAT.....	2
23	XDOZZ	5925-00-026-4767	81349	M13516/1-1	UOC:AP8, CIRCUIT BREAKER.....	1
24	PAOZZ	5310-00-809-8544	96906	MS27183-7	UOC:AP8, WASHER, FLAT.....	2
25	PAOZZ	5305-00-978-9373	96906	MS16997-35	UOC:AP8, SCREW, CAP SOCKET HE.....	2
26	PAOZZ	6150-01-032-4556	81361	B5-19-1768	UOC:AP8, CABLE ASSEMBLY, SPEC.....	1
27	PAOZZ	5930-00-296-6318	96906	MS39061-1	UOC:AP8, SWITCH, TOGGLE.....	1
28	PAOZZ	5305-01-458-5397	80204	B1821BH025C062N	UOC:AP8, SCREW, CAP, HEXAGON H.....	1

SECTION II

TM 9-2350-277-24P

(1) ITEM NO	(2) SMR	(3) NSN	(4) CAGE	(5) PART NUMBER	(6) DESCRIPTION AND USABLE ON CODE (UOC)	(7) QTY
29	PAOZZ	5305-00-990-0668	96906	MS16995-81	SCREW CAP SOCKET HE..... UOC:AP8,	2
30	PAOZZ	5340-01-395-7665	19207	12314018	CLAMP, SYNCHRO..... UOC:AP8,	1
31	PAOZZ	4720-00-300-6464	81361	C5-19-876-3	HOSE ASSEMBLY, AIR D..... UOC:AP8,	2

END OF FIGURE

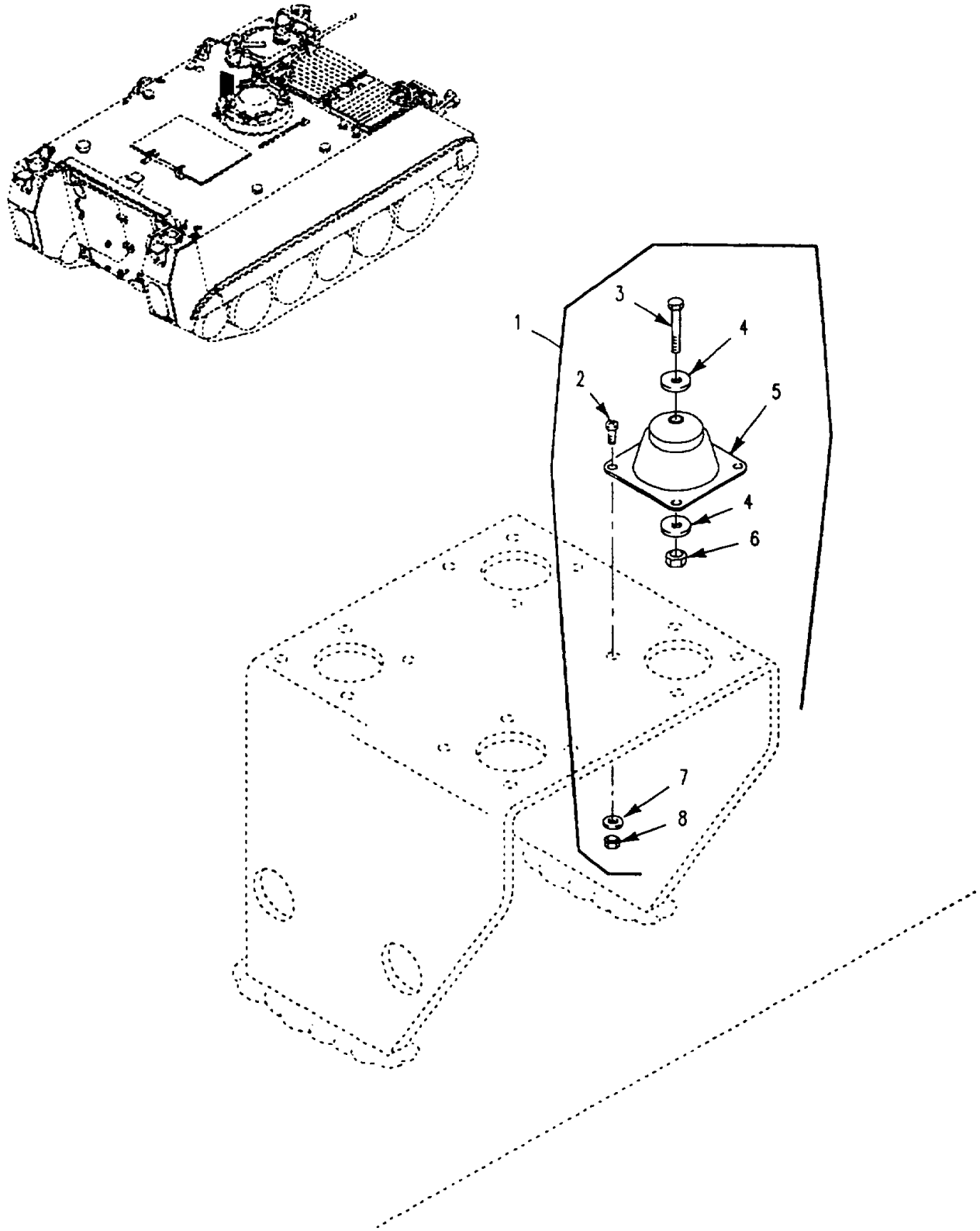

Figure 438. Shock Mount Installation, CBR
(M113A3)

SECTION II

TM 9-2350-277-24P

(1) ITEM NO	(2) SMR	(3) NSN	(4) CAGE	(5) PART NUMBER	(6) DESCRIPTION AND USABLE ON CODE (UOC)	(7) QTY
					GROUP 9116 ASSOCIATED KITS FIG. 438 SHOCK MOUNT INSTALLATION, CBR (M113A3)	
1	XDOZZ	2530-00-226-1561	19207	5703654	MODIFICATION KIT..... UOC:APC,	1
2	PAOZZ	5305-00-989-7434	96906	MS35207-263	.SCREW,MACHINE..... UOC:APC,	20
3	PAOZZ	5305-00-267-8954	96906	MS90727-10	.SCREW,CAP,HEXAGON H..... UOC:APC,	5
4	PAOZZ	5310-00-167-0766	88044	AN970-4	.WASHER,FLAT..... UOC:APC,	10
5	PAOZZ	5340-00-200-7576	88044	AN8008D28	.MOUNT,RESILIENT..... UOC:APC,	5
6	PAOZZ	5310-00-877-5796	96906	MS21044N4	.NUT,SELF-LOCKING,HE..... UOC:APC,	5
7	PAOZZ	5310-00-809-8546	96906	MS27183-8	.WASHER,FLAT..... UOC:APC,	20
8	PAOZZ	5310-00-877-5797	96906	MS21044N3	.NUT,SELF-LOCKING,HE..... UOC:APC,	20

END OF FIGURE

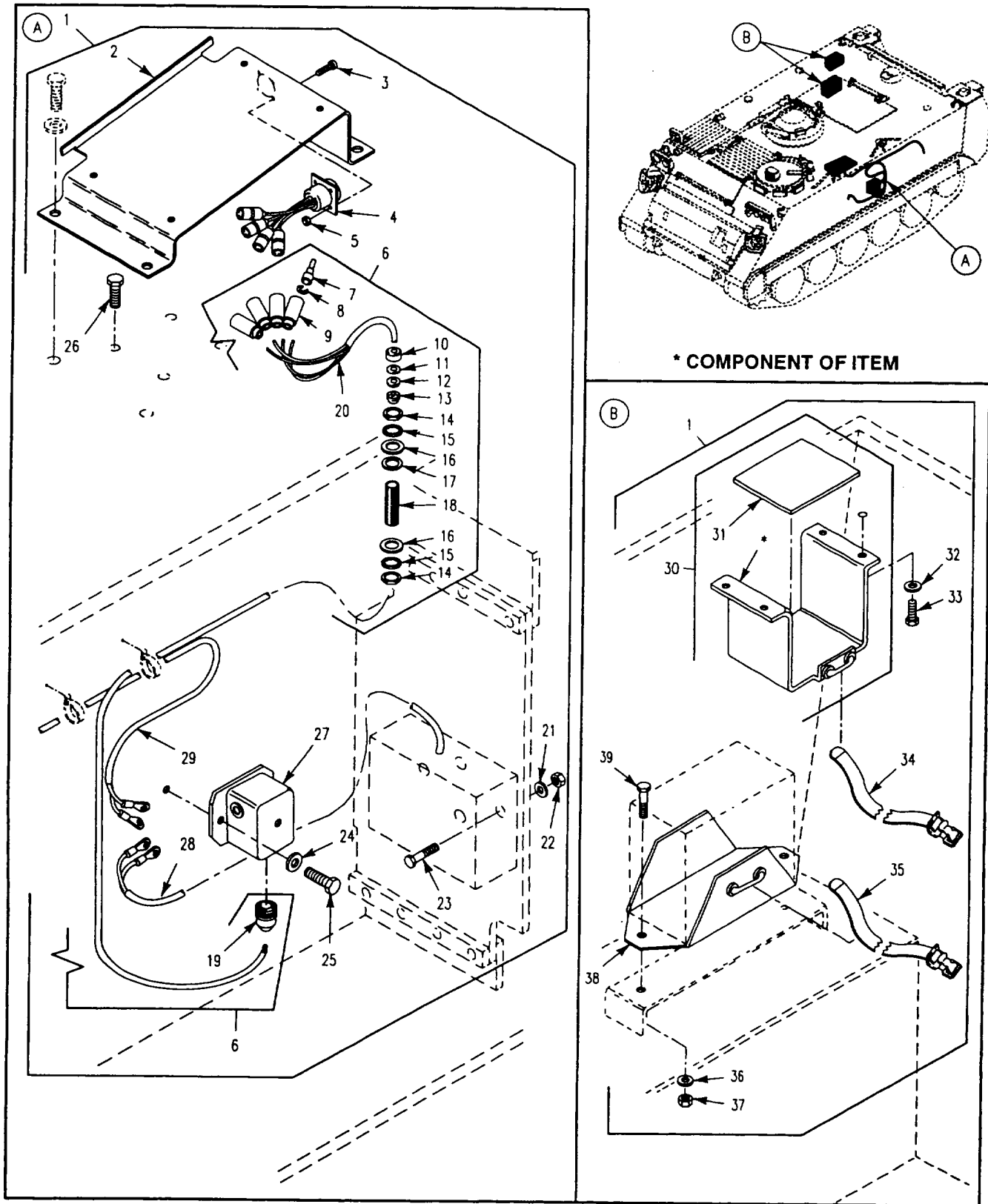

Figure 439. Chemical Agent Auto Alarm Kit (M113A3)

SECTION II

TM 9-2350-277-24P

(1) ITEM NO	(2) SMR	(3) NSN	(4) CAGE	(5) PART NUMBER	(6) DESCRIPTION AND USABLE ON CODE (UOC)	(7) QTY
GROUP 9131 CHEMICAL AGENT ALARMS						
FIG. 439 CHEMICAL AGENT AUTO ALARM						
KIT						
(M113A3)						
1	PDOOO	6665-01-328-1857	19207	57K0531	MOUNTING KIT,CHEMIC..... UOC:APC,	1
2	PAOZZ	5340-01-332-0933	19207	12381775	. BRACKET, MOUNTING..... UOC:APC,	1
3	PAOZZ	5305-00-889-2999	96906	MS35206-217	. SCREW, MACHINE..... UOC:APC,	4
4	PAOZZ	0000-00-000-0000	19207	12381771	. WIRING, HARNESS..... UOC:APC,	1
5	PAOZZ	5310-00-088-0551	96906	MS21044N04	. NUT, SELF-LOCKING, HE..... UOC:APC,	4
6	PAOFF	6150-01-453-8774	19207	12381777	. WIRING HARNESS..... UOC:APC,	1
7	PAOZA	5999-00-926-3144	96906	MS27148-3	. . CONTACT, ELECTRICAL..... UOC:APC,	4
8	PAOZZ	5310-00-656-0067	19207	8724497	. . WASHER, SLOTTED..... UOC:APC,	4
9	PAOZZ	5935-00-691-5591	19207	8724495	. . SHELL, ELECTRICAL CO..... UOC:APC,	4
10	PAOZZ	5975-00-705-6642	19207	7056642	. . NUT, COUPLING, ELECTR..... UOC:APC,	1
11	PAOZZ	5310-00-705-7355	19207	7057355	. . WASHER, SPRING TENSI..... UOC:APC,	1
12	PAOZZ	5330-00-092-6881	19207	7056664	. . RETAINER, PACKING..... UOC:APC,	1
13	PAOZZ	5365-00-772-8311	19207	7728311	. . BUSHING, NONMETALLIC..... UOC:APC,	1
14	PAOZZ	5975-00-330-0120	19204	503060	. . NUT..... UOC:APC,	2
15	PAOZZ	5310-00-582-6714	96906	MS35333-49	. . WASHER, LOCK..... UOC:APC,	2
16	PAOZZ	5310-00-809-8541	96906	MS27183-27	. . WASHER, FLAT..... UOC:APC,	2
17	PAOZZ	5970-00-466-8614	19207	8756335	. . INSULATOR, WASHER..... UOC:APC,	1
18	PAOZZ	5975-00-405-1938	19207	8756336	. . BUSHING, ELECTRICAL..... UOC:APC,	1
19	PAOZZ	5935-01-108-4486	96906	MS3476W14-5P	. . CONNECTOR, PLUG ELEC..... UOC:APC,	1
20	MOOZZ		81349	M13486/1-3	. . WIRE, ELECTRICAL..... UOC:APC,	1
21	PAOZZ	5310-00-014-5850	96906	MS27183-42	. WASHER, FLAT..... UOC:APC,	4
22	PAOZZ	5310-00-877-5797	96906	MS21044N3	. NUT, SELF-LOCKING, HE..... UOC:APC,	4
23	PAOZZ	5305-00-995-3441	96906	MS35207-269	. SCREW, MACHINE..... UOC:APC,	4
24	PAOZZ	5310-00-809-4058	96906	MS27183-10	. WASHER, FLAT..... UOC:APC,	2
25	PAOZZ	5305-00-071-2506	80204	B1821BH025C050N	. SCREW, CAP, HEXAGON H..... UOC:APC,	2
26	PAOZZ	5305-00-802-2764	80204	B1821BH038C050N	. SCREW, CAP, HEXAGON H..... UOC:APC,	4
27	PAOZZ	6110-01-169-5165	19207	12313231	. DISTRIBUTION BOX SEE FIG. 440..... UOC:APC,	1
28	PAOZZ	6150-01-453-8615	19207	11647665-1	. WIRING HARNESS..... UOC:APC,	1
29	PAOZZ	5995-01-453-8692	19207	12354676-1	. CABLE ASSEMBLY, SPEC..... UOC:APC,	1

SECTION II

TM 9-2350-277-24P

(1) ITEM NO	(2) SMR	(3) NSN	(4) CAGE	(5) PART NUMBER	(6) DESCRIPTION AND USABLE ON CODE (UOC)	(7) QTY
30	PAOOO	0000-00-000-0000	19207	12381776	.BRACKET,BATTERY..... UOC:APC,	1
31	PAOZZ	5330-00-170-0145	19207	11647592	.GASKET..... UOC:APC,	1
32	PAOZZ	5310-00-080-6004	96906	MS27183-14	.WASHER,FLAT..... UOC:APC,	4
33	PAOZZ	5305-01-010-2362	96906	MS18154-59	.SCREW,CAP,HEXAGON H..... UOC:APC,	8
34	PAOZZ	5340-00-339-3768	19207	8690475	.STRAP,WEBBING..... UOC:APC,	1
35	PAOZZ	5340-00-753-3745	19207	8690477	.STRAP,WEBBING..... UOC:APC,	1
36	PAOZZ	5310-00-167-0766	88044	AN970-4	.WASHER,FLAT..... UOC:APC,	2
37	PAOZZ	5310-00-877-5796	96906	MS21044N4	.NUT,SELF-LOCKING,HE..... UOC:APC,	2
38	PAOZZ	5340-00-029-0517	19207	11647654	.BRACKET,REFILL KIT,..... UOC:APC,	1
39	PAOZZ	5306-00-068-0513	96906	MS90727-6	.SCREW,CAP,HEXAGON H..... UOC:APC,	2

END OF FIGURE

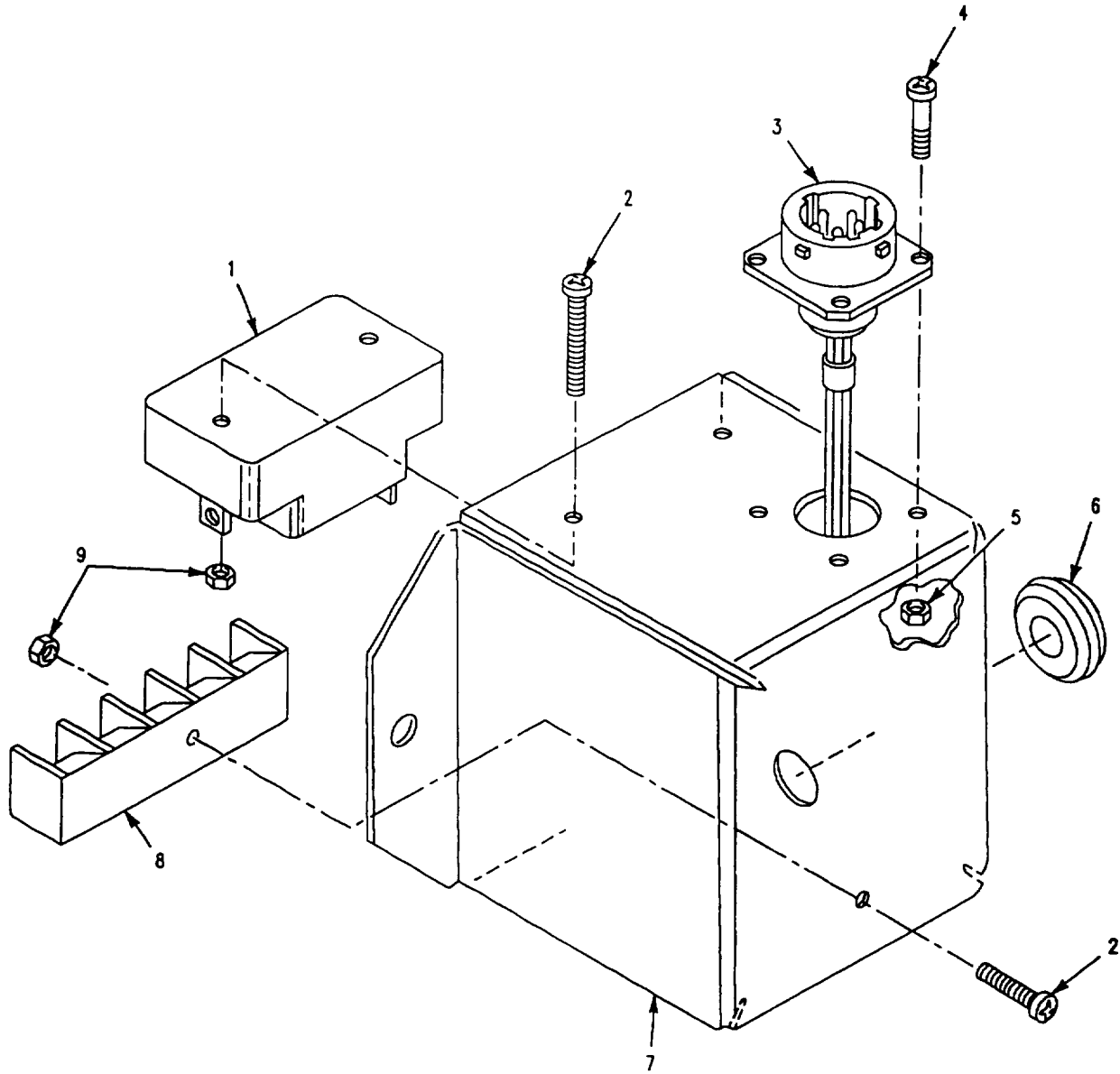

Figure 440. Distribution Box, Chemical Agent Auto Alarm Kit (M113A3)

SECTION II

TM 9-2350-277-24P

(1) ITEM NO	(2) SMR	(3) NSN	(4) CAGE	(5) PART NUMBER	(6) DESCRIPTION AND USABLE ON CODE (UOC)	(7) QTY
					GROUP 9131 CHEMICAL AGENT ALARMS CONTINUED FIG. 440 DISTRIBUTION BOX, CHEMICAL AGENT AUTO ALARM KIT (M113A3)	
1	PAOZZ	5925-00-811-8205	73803	PDA-3	CIRCUIT BREAKER..... UOC:APC,	1
2	PAOZZ	5305-00-984-6197	96906	MS35206-249	SCREW,MACHINE..... UOC:APC,	3
3	PAOZZ	5995-01-169-5180	19207	12313234	WIRING HARNESS,BRAN..... UOC:APC,	1
4	PAOZZ	5305-00-889-2997	96906	MS35206-215	SCREW,MACHINE..... UOC:APC,	4
5	PAOZZ	5310-00-088-0551	96906	MS21044N04	NUT,SELF-LOCKING,HE..... UOC:APC,	4
6	PAOZZ	5325-00-291-9366	96906	MS35489-11	GROMMET,NONMETALLIC..... UOC:APC,	1
7	XDOZZ	5975-01-169-5158	19207	12313233	JUNCTION BOX..... UOC:APC,	1
8	PAOZZ	5940-00-500-5390	81349	9TB4	TERMINAL BOARD..... UOC:APC,	1
9	PAOZZ	5310-00-811-3494	96906	MS21044N08	NUT,SELF-LOCKING,HE..... UOC:APC,	3

END OF FIGURE

SECTION II

TM 9-2350-277-24P

(1) ITEM NO	(2) SMR	(3) NSN	(4) CAGE	(5) PART NUMBER	(6) DESCRIPTION AND USABLE ON CODE (UOC)	(7) QTY
					GROUP 94 REPAIR KITS GROUP 9401 REPAIR KITS FIG. KITS	
PAFZZ		5330-01-060-8526	19207	11661485	PACKING ASSEMBLY..... PACKING, PREFORMED (0001) 167-13 PACKING, PREFORMED (0003) 167-14 PACKING, PREFORMED (0001) 167-15	V
PAOZZ		2510-00-767-3152	19207	5702860	PARTS KIT, CARGO HAT..... UOC: APC, SEAL, NONMETALLIC SP(0002) 198-5 SEAL, NONMETALLIC SP(0002) 198-17 SEAL, NONMETALLIC SP(0002) 200-6 SEAL, NONMETALLIC SP(0002) 200-16	V
PAOZZ		4320-00-886-5843	19207	5703177	PARTS KIT, SEAL REPL..... UOC: AP2, SEAL (0002) 201-12 SEAL (0002) 201-13 SEAL (0002) 201-21	1
PAOZZ		2590-00-804-1645	19207	5703182	PARTS KIT, WARNING L..... UOC: APC, MOUNT (0002) 70-9 MOUNT (0002) 70-13 MOUNT (0002) 71-15 MOUNT (0002) 71-22	V
PAOZZ		2540-00-117-0253	19207	5703810	PARTS KIT, LOCK, CUPO..... UOC: APC, AP2, AP6, AP8, PIN, SPRING (0001) 208-10 BUSHING, MACHINE THR(0001) 208-12 WASHER, FLAT (0018) 208-13 SPRING, HELICAL, COMP(0001) 208-14 PIN, SPRING (0001) 208-15	V
PAOZZ		2530-01-308-1390	19207	5705484	PARTS KIT, SEPARATOR..... UOC: AP2, AP3, AP5, FILTER, FUEL (0001) 351-2 PACKING, PREFORMED (0001) 351-3	V

END OF FIGURE

SECTION II

TM 9-2350-277-24P

(1) ITEM NO	(2) SMR	(3) NSN	(4) CAGE	(5) PART NUMBER	(6) DESCRIPTION AND USABLE ON CODE (UOC)	(7) QTY
					GROUP 95 GENERAL USE STANDARDIZED PARTS GROUP 9501 HARDWARE SUPPLIES AND BULK MATERIAL FIG. BULK	
1	XDOZZ	6145-01-279-7802	90484	M17/164-00001	CABLE,RADIO FREQUEN..... UOC:AP3,	V
2	PAOZZ	6145-01-259-9598	81349	M27500-16ML2T08	CABLE,SPECIAL,PURPO.....	V
3	PAOZZ	6145-01-015-4395	81349	M27500-20ML2T08	CABLE,SPECIAL PURPO..... UOC:APC,	V
4	PAOZZ	4010-00-889-2210	12012	13B	CHAIN,BEAD..... UOC:APC,	V
5	PAOZZ	4010-00-724-8287	19207	10932700P	CHAIN,WELDED..... UOC:APC,AP2,AP6,	V
6	PAOZZ	4010-00-165-6063	10001	42C14856-305	CHAIN,WELDED..... UOC:AP3,AP5,	V
7	PAOZZ	4010-01-433-1406	80244	42C15120-210	CHAIN,WELDLESS..... UOC:APC,	V
8	PAOZZ	4010-01-395-5095	80244	42C16887	CHAIN,WELDLESS..... UOC:AP5,	V
9	PAOZZ	4010-00-186-9413	19207	7070302	CHAIN,WELDLESS..... UOC:AP2,	V
10	PAOZZ	4010-00-129-3221	18876	819906	CHAIN,WELDLESS..... UOC:APC,	V
11	XDOZZ	4010-00-585-2108	16003	C43974	CHAIN,WELDLESS..... UOC:APC,AP2,AP3,AP5,AP6,	V
12	PAOZZ	4010-01-029-8248	80205	NAS1455B1-600	CHAIN,WELDLESS..... UOC:APC,	V
13	PAOZZ	4020-01-170-1394	81348	TC571TY1CL2SZ12	CORD,FIBROUS..... UOC:AP5,	V
14	PAOZZ		19207	12461096-3	FASTENER,TAPE..... UOC:APC,	V
15	PAOZZ	5340-00-559-5473	96906	MS35829-20C	HINGE,BUTT..... UOC:APC,	V
16	PAOZZ		19207	12350526-4	HOSE..... UOC:APC,	V
17	PAOZZ	4720-01-074-4978	19207	8724783-3	HOSE,AIR DUCT..... UOC:AP6,	V
18	PAOZZ	4720-00-177-0671	19207	11662995	HOSE,NONMETALLIC..... UOC:APC,	V
19	PAOZZ	4720-01-114-7686	19207	11662995-2	HOSE,NONMETALLIC..... UOC:APC,	V
20	PAOZZ	4720-01-106-6616	19207	11662995-3	HOSE,NONMETALLIC..... UOC:APC,	V
21	PAOZZ	4720-00-177-0672	19207	11662996	HOSE,NONMETALLIC..... UOC:APC,	V
22	PAOZZ	4720-00-150-5970	19207	11662999	HOSE,NONMETALLIC..... UOC:APC,	V
23	PAOZZ	4720-00-807-8253	19207	12313104	HOSE,NONMETALLIC..... UOC:AP6,	V
24	PAOZZ	4720-00-278-1108	81349	M6000-N-01000	HOSE,NONMETALLIC..... UOC:AP3,AP5,	V
25	PAOZZ	4720-00-491-0102	96906	MS521301A203R	HOSE,NONMETALLIC..... UOC:APC,	V
26	PAOZZ	4720-01-119-8101	96906	MS521303A201R	HOSE,NONMETALLIC..... UOC:APC,	V
27	MOOZZ		96906	MS521303B212R	HOSE,NONMETALLIC..... UOC:APC,	V
28	PAOZZ	2540-00-690-2922	19207	7359580	LINING..... UOC:AP3,	V
29	PAOZZ	2540-00-690-2918	19207	8668254	LINING..... UOC:AP3,	V
30	PAOZZ	9390-00-142-6414	19207	10932464	NONMETALLIC SPECIAL..... UOC:APC,	V
31	PAOZZ	2590-00-912-6683	19207	10886771	PAD,CUSHIONING..... UOC:APC,AP2,AP3,AP5,	V

SECTION II

TM 9-2350-277-24P

(1) ITEM NO	(2) SMR	(3) NSN	(4) CAGE	(5) PART NUMBER	(6) DESCRIPTION AND USABLE ON CODE (UOC)	(7) QTY
32	PAOZZ	2590-00-971-1547	19207	10917941-3	PAD,CUSHIONING..... UOC:AP3,	V
33	PAOZZ	9330-00-614-9056	19207	10943241	PLASTIC SHEET..... UOC:APC,	V
34	PAOZZ	4020-00-151-5098	81349	A-A-50057	ROPE,FIBROUS..... UOC:AP5,	V
35	PAOZZ	4010-00-226-0221	81348	1-8 7X19	ROPE,WIRE..... UOC:AP6,	V
36	PAOZZ	5330-01-126-3688	19207	12253559	SEAL,NONMETALLIC..... UOC:APC,	V
37	PAOZZ	5330-00-807-2874	19207	10861633	SEAL,NONMETALLIC SP..... UOC:APC,AP2,AP3,AP5,AP6,	V
38	PADZZ	9535-00-409-9454	18702	3003H14	SHEET,METAL..... UOC:APC,	V
39	PAOZZ	4720-01-063-1848	19207	11678025	TUBING,NONMETALLIC..... UOC:APC,AP6,	V
40	PAOZZ	6145-01-102-4659	06090	10603-00	WIRE,ELECTRICAL..... UOC:APC,AP3,	V
41	PAOZZ	6145-00-538-8222	19207	58349R	WIRE,ELECTRICAL..... UOC:AP2,AP3,AP5,AP6,	V
42	PAFZZ	6145-00-538-8219	81349	M13486/1-11	WIRE,ELECTRICAL..... UOC:APC,	V
43	PAOZZ	6145-00-805-3354	81349	M13486/1-12	WIRE,ELECTRICAL..... UOC:AP3,AP5,	V
44	PAFZZ	6145-00-705-6674	81349	M13486/1-14	WIRE,ELECTRICAL..... UOC:APC,AP2,AP3,AP5,AP6,	V
45	PAOZZ	6145-00-161-1609	81349	M13486/1-3	WIRE,ELECTRICAL..... UOC:APC,	V
46	PAOZZ	6145-01-341-9591	81349	M13486/1-4	WIRE,ELECTRICAL..... UOC:AP3,	V
47	PAOZZ	6145-00-152-6499	81349	M13486/1-5	WIRE,ELECTRICAL..... UOC:APC,	V
48	PAOZZ	6145-00-705-6678	81349	M13486/1-7	WIRE,ELECTRICAL..... UOC:APC,	V
49	PAOZZ	6145-00-538-8222	81349	M13486/1-9	WIRE,ELECTRICAL..... UOC:APC,AP6,	V
50	PAOZZ	6145-00-570-0516	81349	M13486-1-2	WIRE,ELECTRICAL..... UOC:AP3,	V
51	PAOZZ	6145-00-161-1609	81349	M13486-1-3	WIRE,ELECTRICAL..... UOC:AP6,	V
52	PAOZZ	6145-00-152-6499	81349	M13486-1-5	WIRE,ELECTRICAL..... UOC:AP3,	V
53	PAOZZ	6145-00-107-7913	81349	M81044/12-20-9	WIRE,ELECTRICAL..... UOC:AP3,	V
54	PAFZZ	6145-00-403-1567	81349	M81044/9-10-9	WIRE,ELECTRICAL..... UOC:AP3,	V
55	PAFZZ	6145-00-480-2291	81349	M81044/9-12-9	WIRE,ELECTRICAL..... UOC:AP3,	V
56	PAOZZ	6145-01-062-4948	81349	M81044/9-14-9	WIRE,ELECTRICAL..... UOC:AP3,	V
57	PAOZZ	6145-00-480-2290	81349	M81044/9-16-9	WIRE,ELECTRICAL..... UOC:APC,AP2,AP3,AP5,AP6,	V
58	PAFZZ	6145-00-493-4073	81349	M81044/9-18-9	WIRE,ELECTRICAL..... UOC:AP3,	V
59	PAFZZ	6145-00-177-4607	81349	M81044/9-20-9	WIRE,ELECTRICAL..... UOC:APC,AP2,AP3,AP5,AP6,	V
60	PAFZZ	6145-00-492-8903	81349	M81044/9-22-9	WIRE,ELECTRICAL..... UOC:AP3,	V
61	PAFZZ	6145-01-084-3569	81349	M81044/9-2-9	WIRE,ELECTRICAL..... UOC:AP3,	V
62	PAOZZ	6145-00-251-0188	81349	M81044/9-4-9	WIRE,ELECTRICAL..... UOC:AP3,	V
63	PAOZZ	6145-01-016-0755	81349	M81044/9-6-9	WIRE,ELECTRICAL..... UOC:AP3,	V
64	PAOZZ	6145-00-251-0189	81349	M81044/9-8-9	WIRE,ELECTRICAL..... UOC:AP3,	V

END OF FIGURE

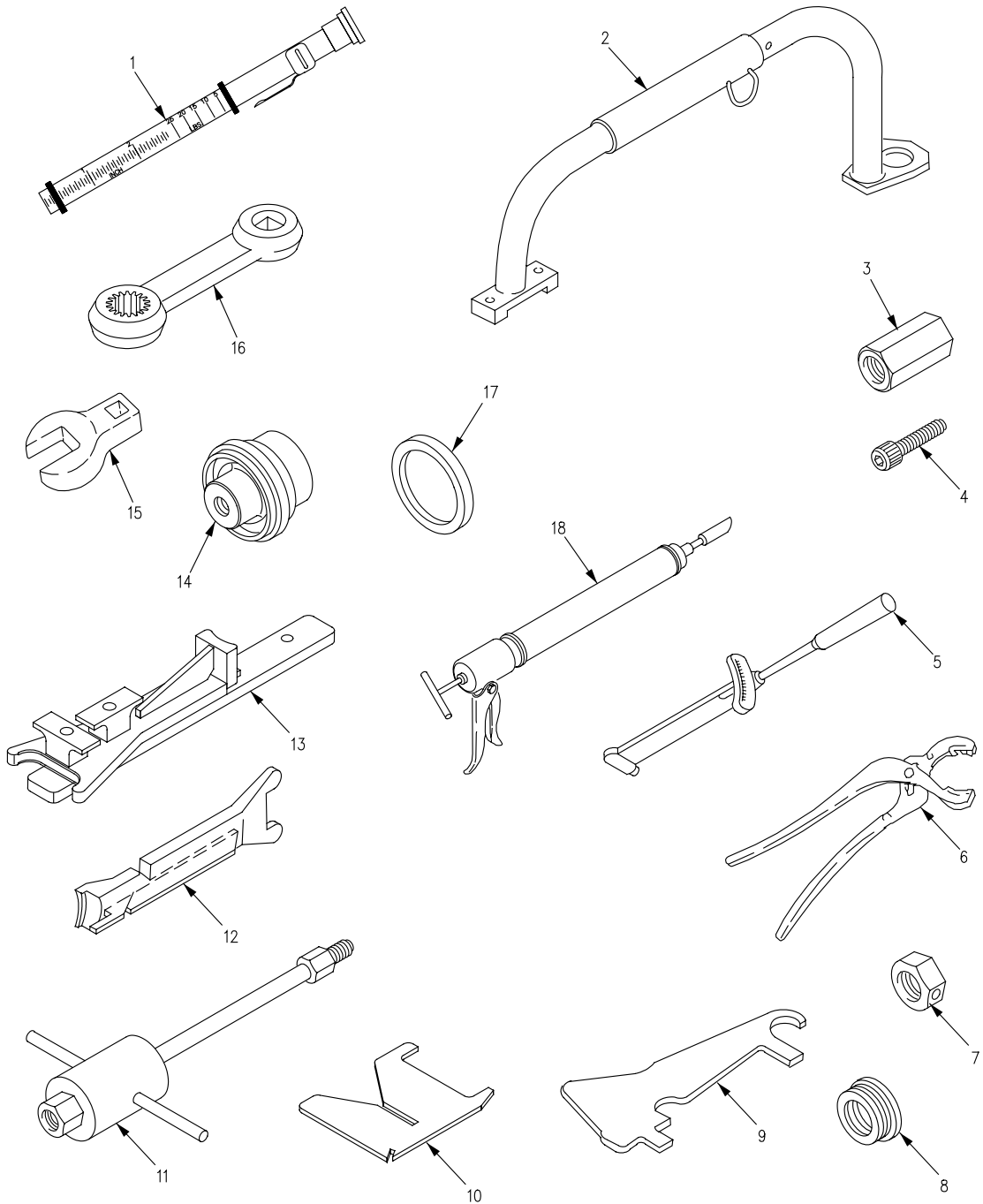

Figure 441. Organizational Tool Kit, Full Track

SECTION III

TM 9-2350-277-24P

(1) ITEM NO	(2) SMR	(3) NSN	(4) CAGE	(5) PART NUMBER	(6) DESCRIPTION AND USABLE ON CODE (UOC)	(7) QTY
					GROUP 2604 SPECIAL TOOLS FIG. 441 ORGANIZATIONAL TOOL KIT, FULL TRACK	
KIT	ADOOO		19207	12354697	TOOL KIT,FULL TRACK UNIT	1
					MAINTENANCE.....	
1	PEOZZ	6635-00-921-6255	24161	12998F	TENSIOMETER,V-BELT.....	1
2	PEOZZ	5120-00-918-0586	19207	11589384	BAR,LIFTING,FINAL D.....	1
3	PEOZZ	5120-01-017-5328	19207	12251805	ADAPTER,TORSION BAR USE WITH,P/N 5573615.....	1
4	PAOZZ	5305-00-983-7456	96906	MS16998-97	SCREW,CAP,SOCKET HE USE WITH P/N 12251805.....	1
5	PEOZZ	5120-00-542-5681	05047	B107.14M	WRENCH,TORQUE 3/8 DRIVE,0-600 IN-LBS.....	1
6	PEOZZ	5120-00-624-8065	39428	5555A33	PLIERS,SLIP JOINT.....	1
7	PEOZZ	5120-00-053-3625	19207	10932504	SOCKET WRENCH ATTAC 3/4 DRIVE,1-3/8 INCH HEX.....	1
8	PEOZZ	5120-00-678-2796	19207	10863002	REPLACER,GREASE CAP.....	1
9	PEOZZ	5220-01-041-9920	19207	12253280	GAGE,PROFILE T130 TRACK.....	1
10	PEOZZ	5220-01-496-3692	19207	12474849	GAGE,TRACK T150 TRACK.....	1
11	PEOZZ	5120-00-557-3615	19207	5573615	PULLER,SLIDE.....	1
12	PEOZZ	5120-01-062-5607	19207	12268612	LIFTER,ROADWHEEL T130 TRACK.....	1
13	PEOZZ	5120-01-496-3694	19207	12474852	LIFTER,WHEEL T150 TRACK.....	1
14	PEOZZ	4910-01-128-0092	19207	12269522	REMOVER AND REPLACE.....	1
15	PEOZZ	5120-00-184-8397	81348	GGG-C-1507	CROWFOOT ATTACHMENT 3/8 DR 9/16 OPEN.....	1
16	PEOZZ	5120-00-215-8200	19207	11663358-2	ADAPTER,TORQUE WREN.....	1
17	PAOZZ	5365-00-004-0763	19207	10863001	SPACER,RING.....	1
18	PEOZZ	5120-00-679-5655	06798	101	CALKING GUN.....	1

END OF FIGURE

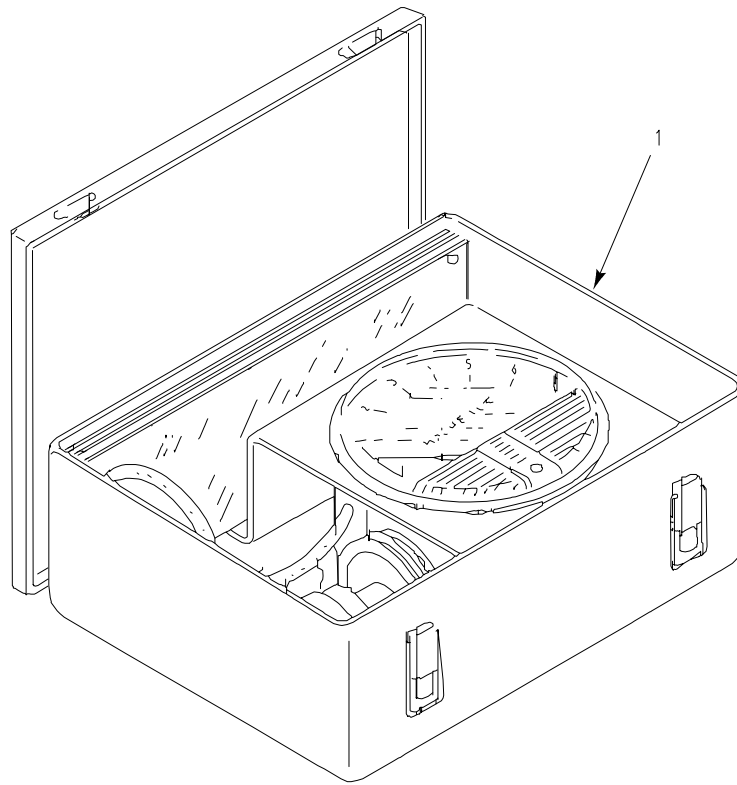

Figure 442. Organizational Tool Kit, Full Track

SECTION III

TM 9-2350-277-24P

(1) ITEM NO	(2) SMR	(3) NSN	(4) CAGE	(5) PART NUMBER	(6) DESCRIPTION AND USABLE ON CODE (UOC)	(7) QTY
					GROUP 2604 SPECIAL TOOLS CONTINUED FIG. 442 ORGANIZATIONAL TOOL KIT, FULL TRACK	
1	PEOZZ	6680-00-436-4212	81361	E5-77-2120	TESTER, AIRFLOW, GAS.....	1

END OF FIGURE

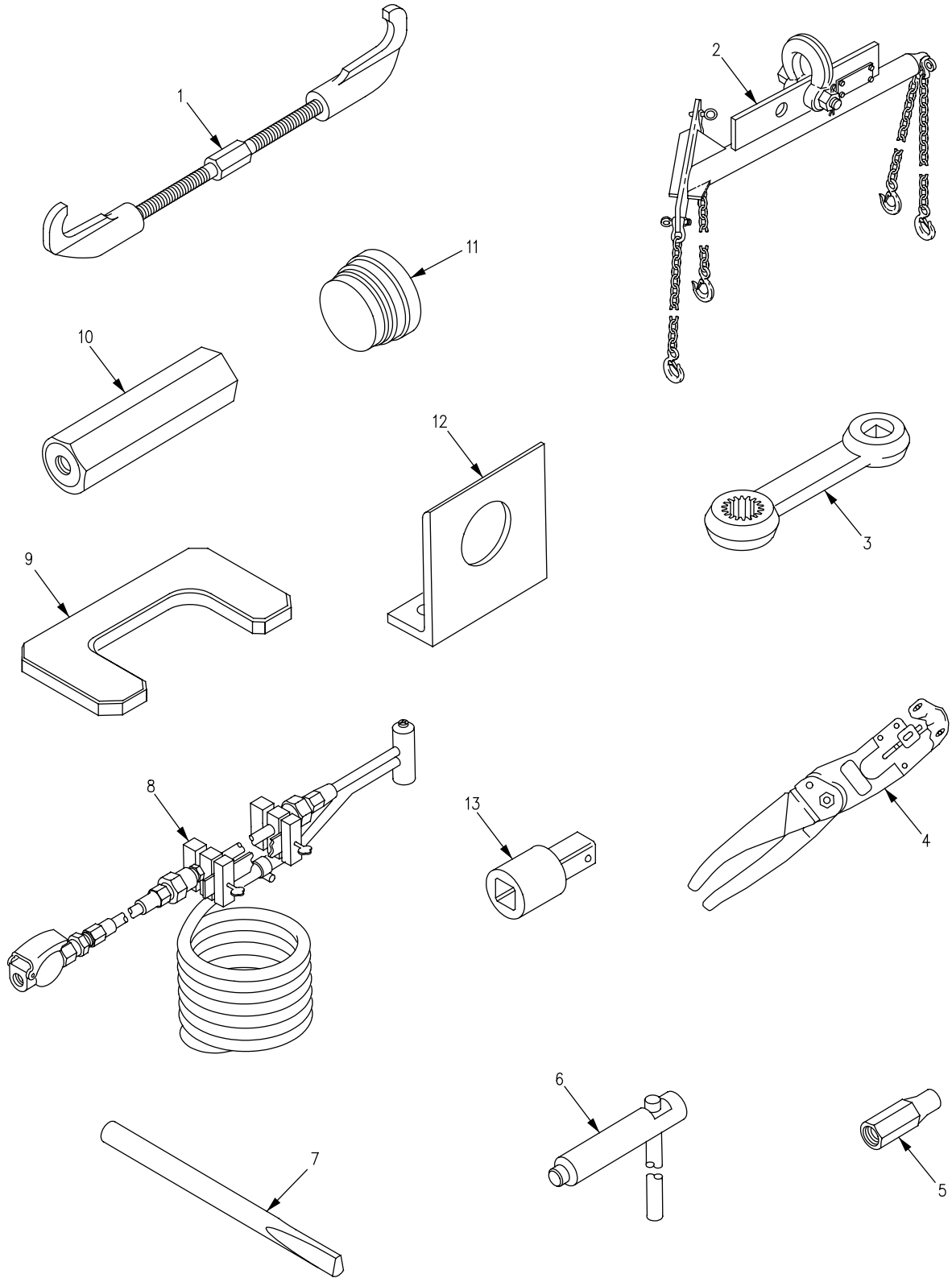

Figure 443. Organizational Tool Kit, Full Track

SECTION III

TM 9-2350-277-24P

(1) ITEM NO	(2) SMR	(3) NSN	(4) CAGE	(5) PART NUMBER	(6) DESCRIPTION AND USABLE ON CODE (UOC)	(7) QTY
GROUP 2604 SPECIAL TOOLS CONTINUED FIG. 443 ORGANIZATIONAL TOOL KIT, FULL TRACK						
1	PEOZZ	5120-01-041-4624	19207	12253183	FIXTURE, TRACK CONNE.....	2
2	PEOFF	3940-01-240-2206	19207	12350306	SLING, BEAM TYPE.....	1
3	PEOZZ	5120-00-213-6976	19207	11663358-1	ADAPTER, TORQUE WREN 1/2 DRIVE, 3/4 INCH, 12 POINT.....	1
4	PEOZZ	5120-00-432-7836	09922	MY28	CRIMPING TOOL, TERMI UNINSULATED TERMINALS AWG 8-4/0.....	1
5	PEOZZ	3010-00-933-8458	19207	11592843	COUPLING, SHAFT, RIGI USE WITH 5573615.....	1
6	PEOZZ	5120-01-006-8847	19207	11678718	PUNCH, DRIVE PIN T130 TRACK.....	1
7	PEOZZ	5120-01-496-3989	19207	12474798	REMOVER, TRACK END C T150 TRACK.....	1
8	PEOZZ	4910-00-611-6559	19207	11678393	CLEANING TOOL, RADIA.....	1
9	PEOZZ		19207	12474881	TOOL, TRACK PIN ALIG T150 TRACK.....	1
10	PEOZZ	5120-01-102-4628	19207	12269380	TOOL, SHOCK ABSORBER.....	1
11	PEOZZ	5120-01-102-4627	19207	12269371	REPLACER, IDLER BEAR.....	1
12	PAOZZ	5340-01-264-5991	19207	12354718	BRACKET, ANGLE.....	1
13	PEOZZ	5120-00-144-5207	19207	11655788-3	ADAPTER, SOCKET WREN FOR FINAL DRIVE DRAIN PLUG REMOVAL.....	1

END OF FIGURE

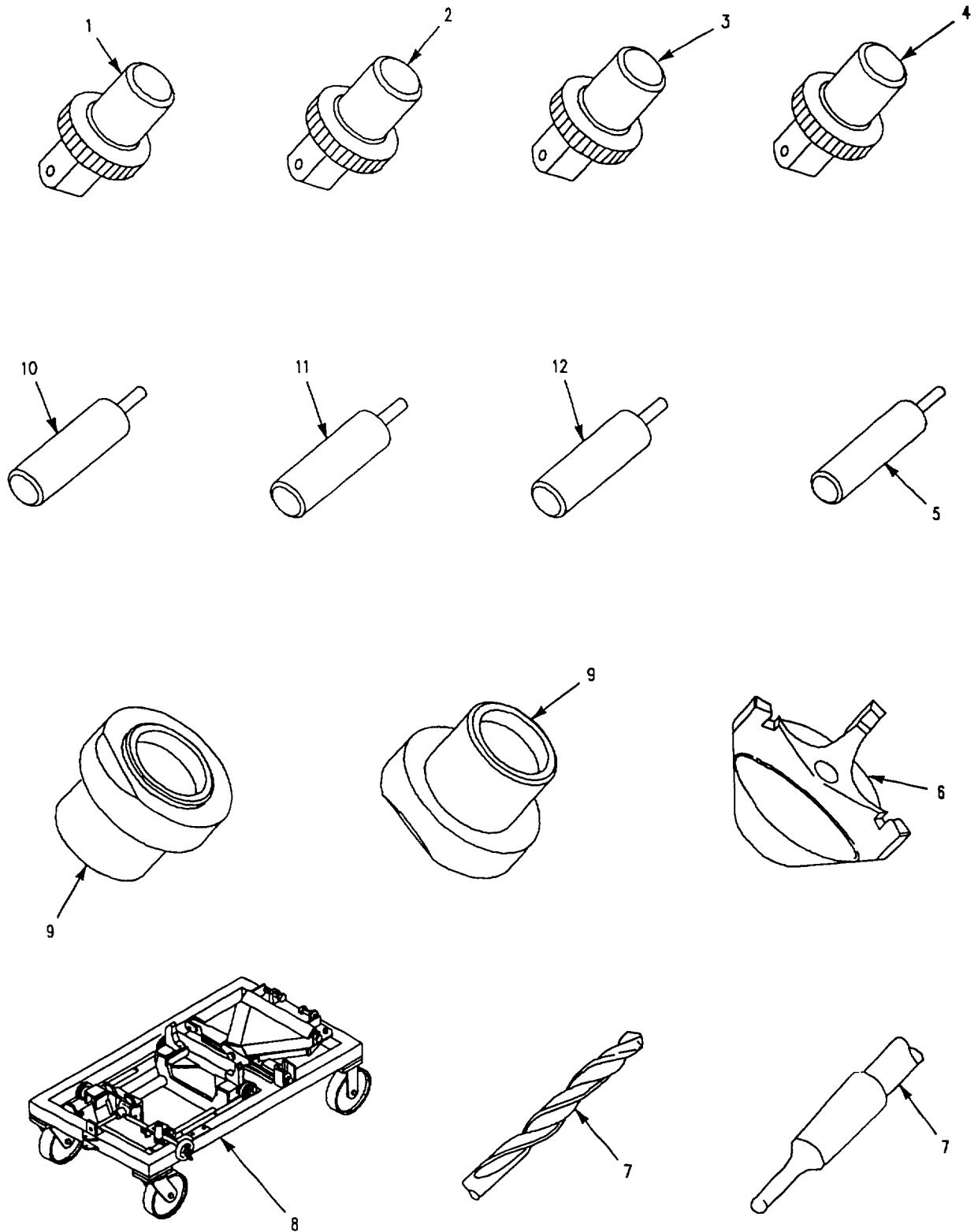

Figure 444. Direct Support Tool Kit, Full Track

SECTION III

TM 9-2350-277-24P

(1) ITEM NO	(2) SMR	(3) NSN	(4) CAGE	(5) PART NUMBER	(6) DESCRIPTION AND USABLE ON CODE (UOC)	(7) QTY
GROUP 2604 SPECIAL TOOLS CONTINUED FIG. 444 DIRECT SUPPORT TOOL KIT, FULL TRACK						
KIT	ADFFZ		19207	12354695	TOOL KIT, FULL TRACK DIRECT SUPPORT MAINTENANCE.....	1
1	PEFZZ	5120-01-153-1860	83324	CR08W	INSERTER, SCREW THRE.....	1
2	PEFZZ	5120-01-163-1425	83324	CR06W	INSERTER, SCREW THRE.....	1
3	PEFZZ	5120-01-163-9922	83324	CR10W	INSERTER, SCREW THRE.....	1
4	PEFZZ	5120-01-159-6487	83324	CR12W	INSERTER, SCREW THRE.....	1
5	PEFZZ	5120-00-473-7017	83324	R210D	INSERTER, BEARING AN..... UOC: AP2, AP3, AP5, AP6, AP8,	1
6	PEFZZ	5120-01-128-0094	19207	12313102	INSERTER, BEARING AN.....	1
7	PEFZZ	5133-00-228-1351	92061	25154	DRILL, TWIST MORSE #3 1-1/32 DIA....	1
8	PEFFF	4910-01-239-6836	19207	12349616	STAND, ENGINE AND TR SEE FIG. 333 AND 334.....	1
9	PEFZZ	4910-01-128-0093	19207	12313101	POSITIONER, BEARING.....	2
10	PEFZZ	5120-00-708-2641	83324	R108D	INSERTER, BEARING AN..... UOC: AP2, AP3, AP5, AP6, AP8,	1
11	PAFZZ	5120-01-165-0488	83324	R112D	DRIVE TOOL, LOCKRING..... UOC: AP2, AP3, AP5, AP6, AP8,	1
12	PEFZZ	5120-00-473-7013	83324	R206D	INSERTER, BEARING AN..... UOC: AP2, AP3, AP5, AP6, AP8,	1

END OF FIGURE

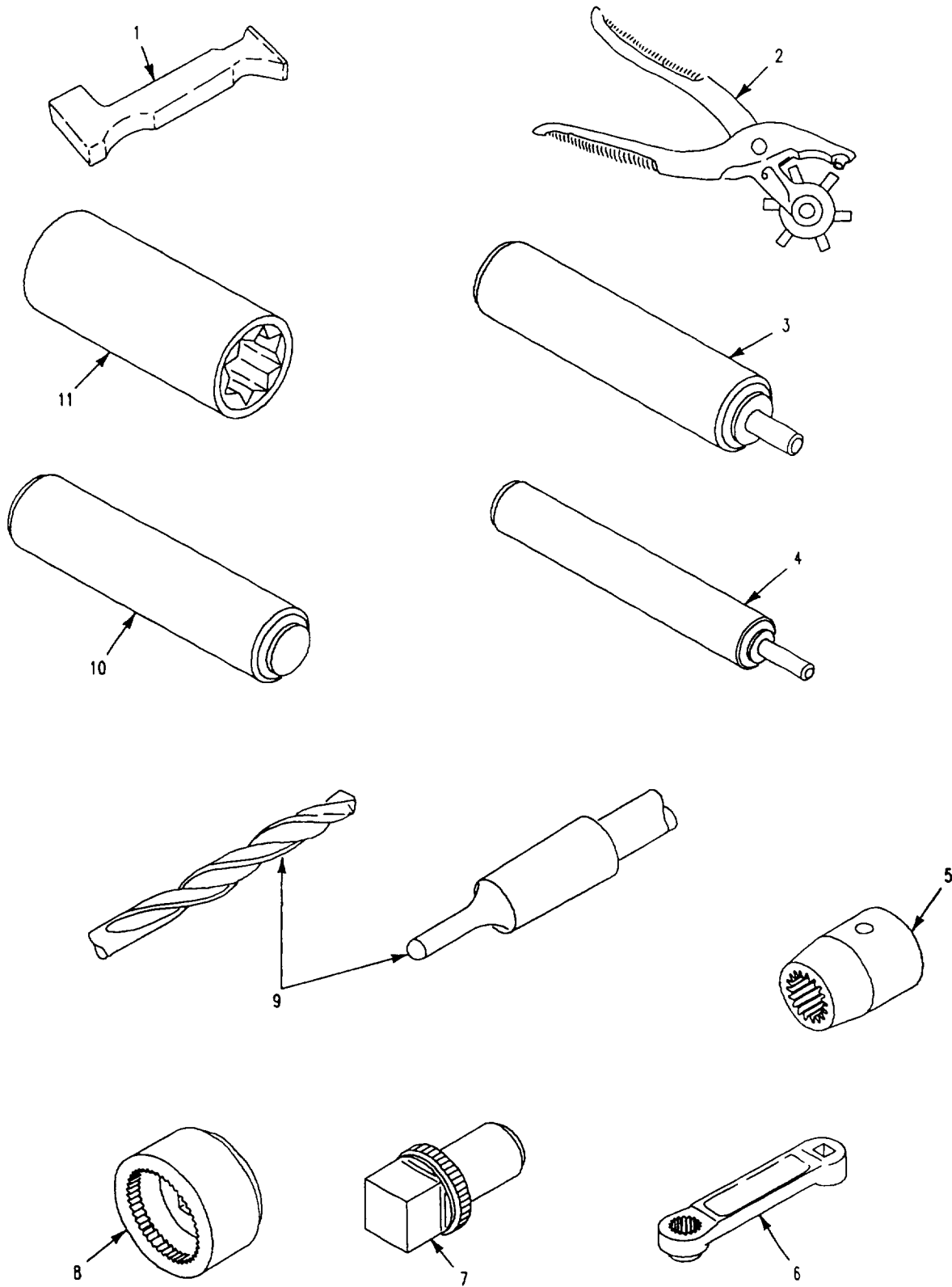

Figure 445. Direct Support Tool Kit, Full Track

SECTION III

TM 9-2350-277-24P

(1) ITEM NO	(2) SMR	(3) NSN	(4) CAGE	(5) PART NUMBER	(6) DESCRIPTION AND USABLE ON CODE (UOC)	(7) QTY
GROUP 2604 SPECIAL TOOLS CONTINUED FUG, 445 DIRECT SUPPORT TOOL KIT, FULL TRACK						
1	PEOZZ	5120-00-293-2501	58536	A-A-52123-II	BAR, BUCKLING, RIVET.....	1
2	PEOZZ	5110-00-596-9604	58536	A-A-2967	PUNCH, CUTTER.....	1
3	PEFZZ	5120-00-378-4276	83324	R212D	INSERTER, BEARING AN..... UOC: AP2, AP3, AP5, AP6, AP8,	1
4	PEFZZ	5120-01-249-6363	83324	R213D	INSERTER, BEARING AN..... UOC: AP2, AP3, AP5, AP6, AP8,	1
5	PEFZZ	3460-00-227-7520	58536	A-A51132TY3CL1SI	SOCKET, TAPER SHANK.....	1
6	PEFZZ	5120-00-977-7421	19207	10917666	ADAPTER, TORQUE WREN 1/2 DRIVE, 9/16 INCH, 12 POINT.....	1
7	PEFZZ	5120-01-254-1497	83324	CR13W	INSERTER, SCREW THRE.....	1
8	PEFZZ	5120-01-250-6420	83324	CRB2112WIS	WRENCH, INSERT.....	1
9	PEFZZ	5133-00-277-6942	19863	74357	DRILL, TWIST MORSE #2, 5/64 DIA.....	1
10	PEFZZ	5120-01-263-3628	83324	CRB2112D	INSERTER, BEARING.....	1
11	PEFZZ	5120-00-261-2812	58536	A-A-1395	SOCKET, SOCKET WRENC.....	1

END OF FIGURE

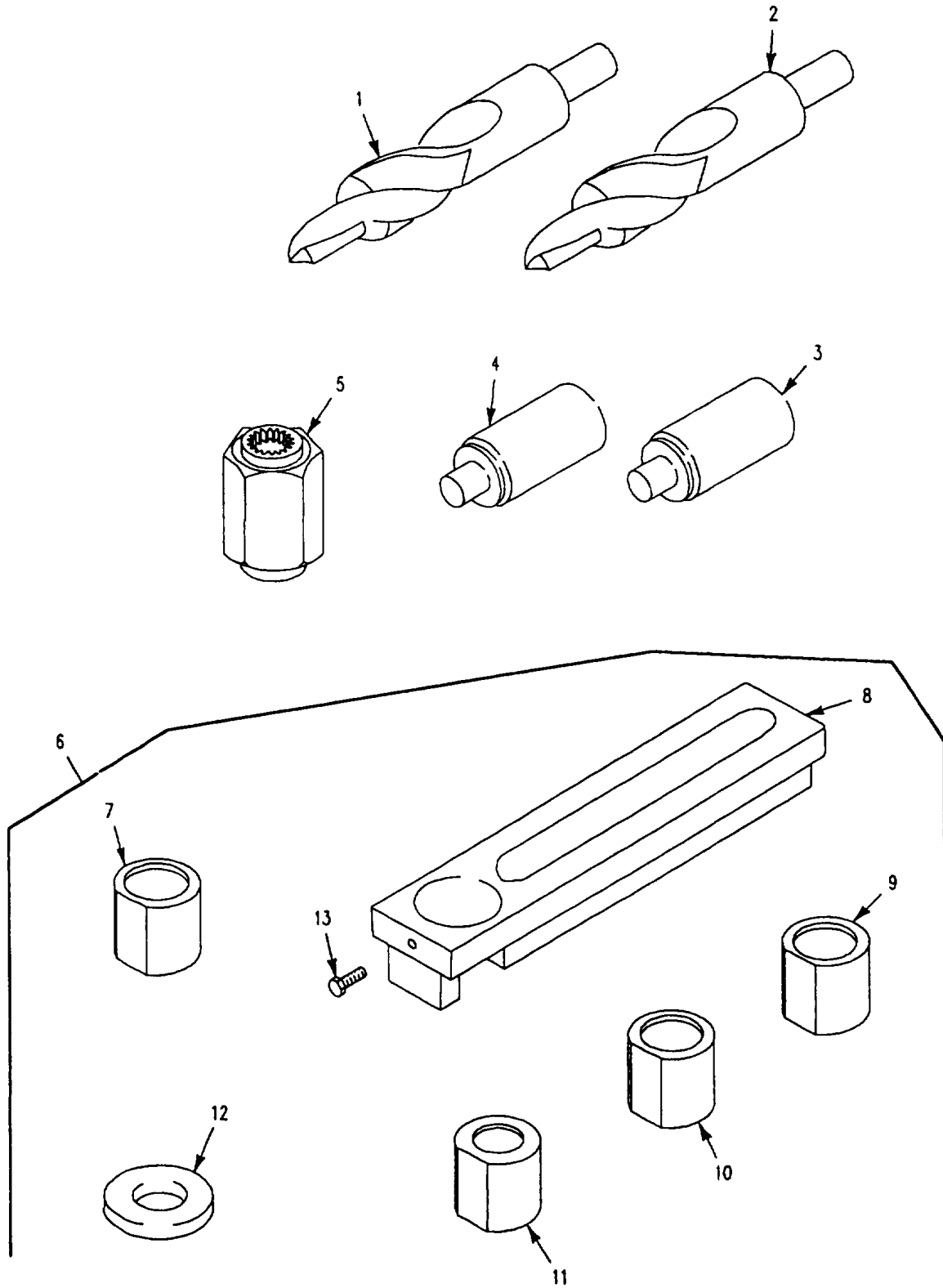

Figure 446. General Support Tool Kit, Thread Installer

SECTION III

TM 9-2350-277-24P

(1) ITEM NO	(2) SMR	(3) NSN	(4) CAGE	(5) PART NUMBER	(6) DESCRIPTION AND USABLE ON CODE (UOC)	(7) QTY
GROUP 2604 SPECIAL TOOLS CONTINUED FIG. 446 GENERAL SUPPORT TOOL KIT, THREAD INSTALLER						
KIT	XC		19207	12381929	TOOL KIT, FULL TRACK GENERAL SUPPORT MAINTENANCE.....	1
KIT	ADHHH		19207	10932474	TOOL KIT, THREAD INS.....	1
1	PEHZZ	5133-00-966-5959	19207	10932462-1	CUTTER, HOLE FORMING.....	1
2	PEHZZ	5133-00-966-5960	19207	10932462-2	CUTTER, HOLE FORMING.....	1
3	PEHZZ	5120-00-966-5964	19207	10932490-2	INSERTER, BEARING AN.....	1
4	PEHZA	5120-00-966-5963	19207	10932490-1	INSERTER, BEARING AN.....	1
5	PEHZZ	5120-00-966-5962	19207	10932475	WRENCH, SOCKET.....	1
6	PEHZZ	5180-00-966-5958	19207	10932383	HOLDER KIT, THREAD I.....	1
7	PEHZZ	5120-00-318-7481	19207	10932383-2	.INSERTER, BEARING AN.....	1
8	PEHZZ	5120-00-318-7478	19207	10932383-1	.HOLDING TOOL, INSERT.....	1
9	PEHZZ	5120-00-318-7484	19207	10932383-3	.INSERTER, BEARING AN.....	1
10	PEHZZ	5120-00-318-7494	19207	10932383-4	.INSERTER, BEARING AN.....	1
11	PEHZZ	5120-00-318-7505	19207	10932383-5	.INSERTER, BEARING AN.....	1
12	PAHZZ	5310-01-156-3755	34623	M/362-20006	.WASHER, FLAT.....	1
13	PAHZZ	5305-00-058-0784	96906	MS51955-18	.SETSCREW.....	1

END OF FIGURE

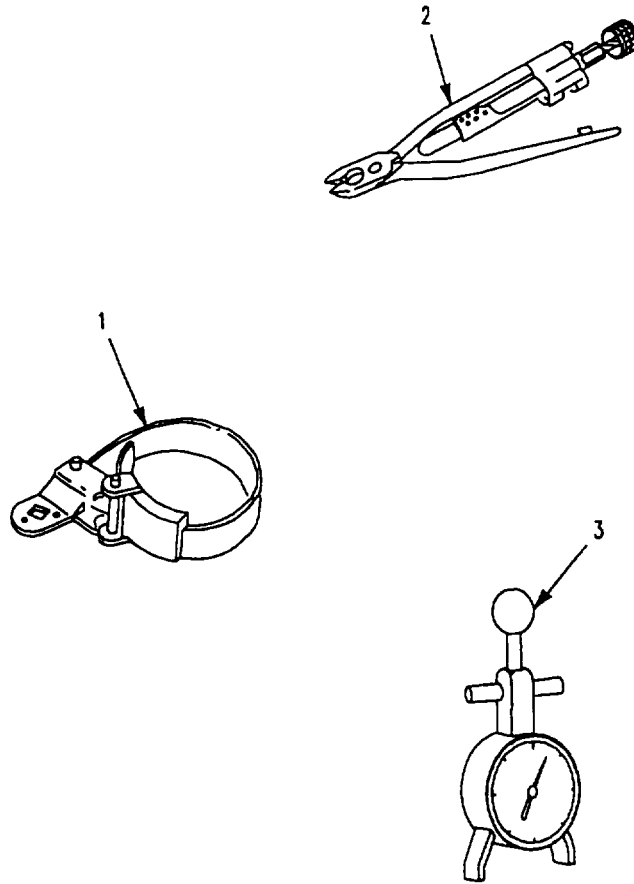

Figure 447. Special Tools, Engine

SECTION III

TM 9-2350-277-24P

(1) ITEM NO	(2) SMR	(3) NSN	(4) CAGE	(5) PART NUMBER	(6) DESCRIPTION AND USABLE ON CODE (UOC)	(7) QTY
GROUP 2604 SPECIAL TOOLS CONTINUED FIG. 447 SPECIAL TOOLS, ENGINE						
1	PEOZZ	5120-01-197-6720	55719	YA342A	WRENCH,STRAP.....	1
2	PEOZZ	5120-01-429-7345	55719	GA311-C	PLIERS,WIRE TWISTER.....	1
3	PEOZZ	6635-01-093-3710	55719	BT-33-73F	TENSIOMETER,DIAL IN.....	1

END OF FIGURE

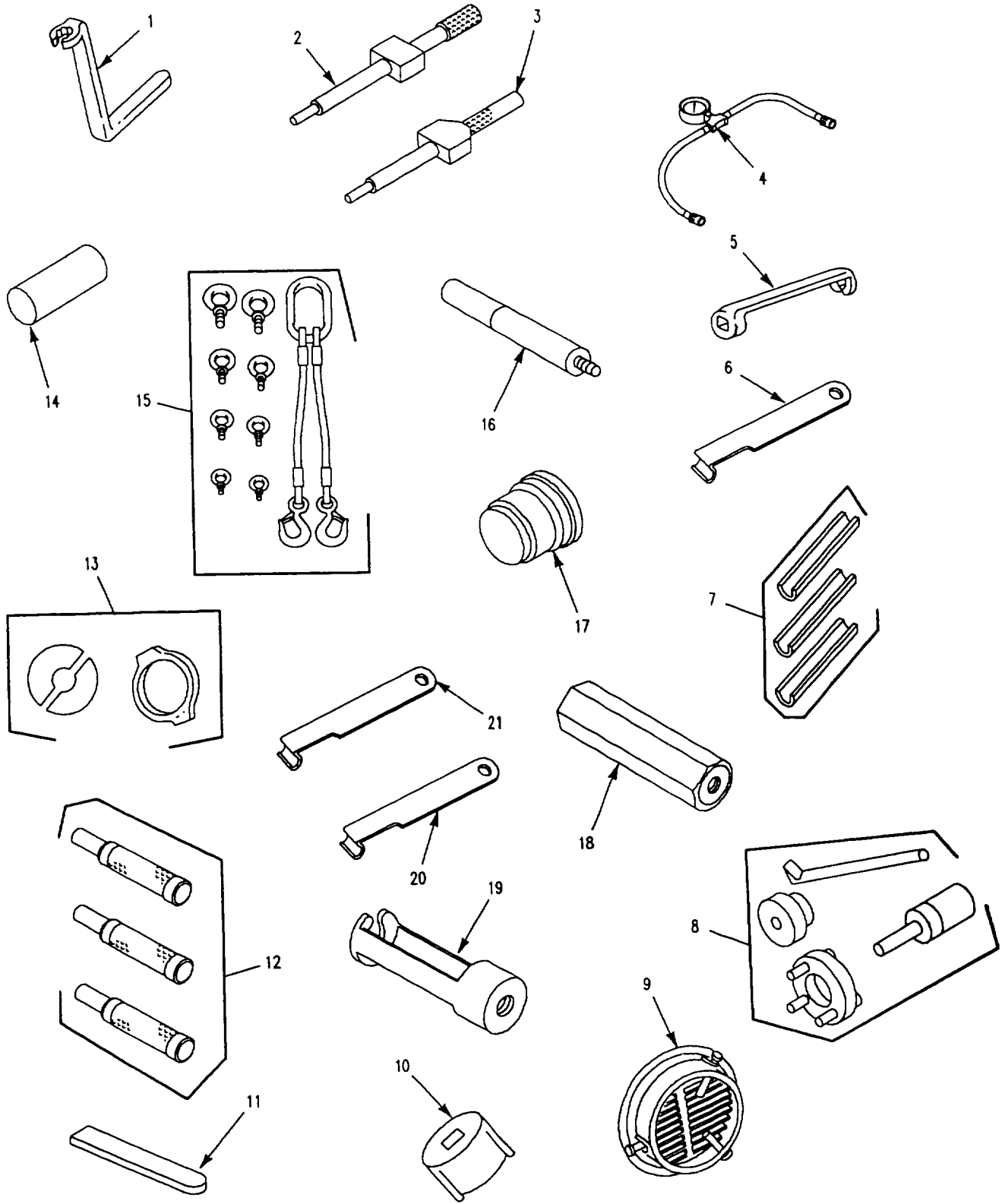

Figure 448. Special Tools, Engine

SECTION III

TM 9-2350-277-24P

(1) ITEM NO	(2) SMR	(3) NSN	(4) CAGE	(5) PART NUMBER	(6) DESCRIPTION AND USABLE ON CODE (UOC)	(7) QTY
GROUP 2604 SPECIAL TOOLS CONTINUED FIG. 448 SPECIAL TOOLS, ENGINE						
1	PEOZZ	5120-01-025-8062	33287	J23068	ALIGNMENT TOOL,TACH.....	1

END OF FIGURE

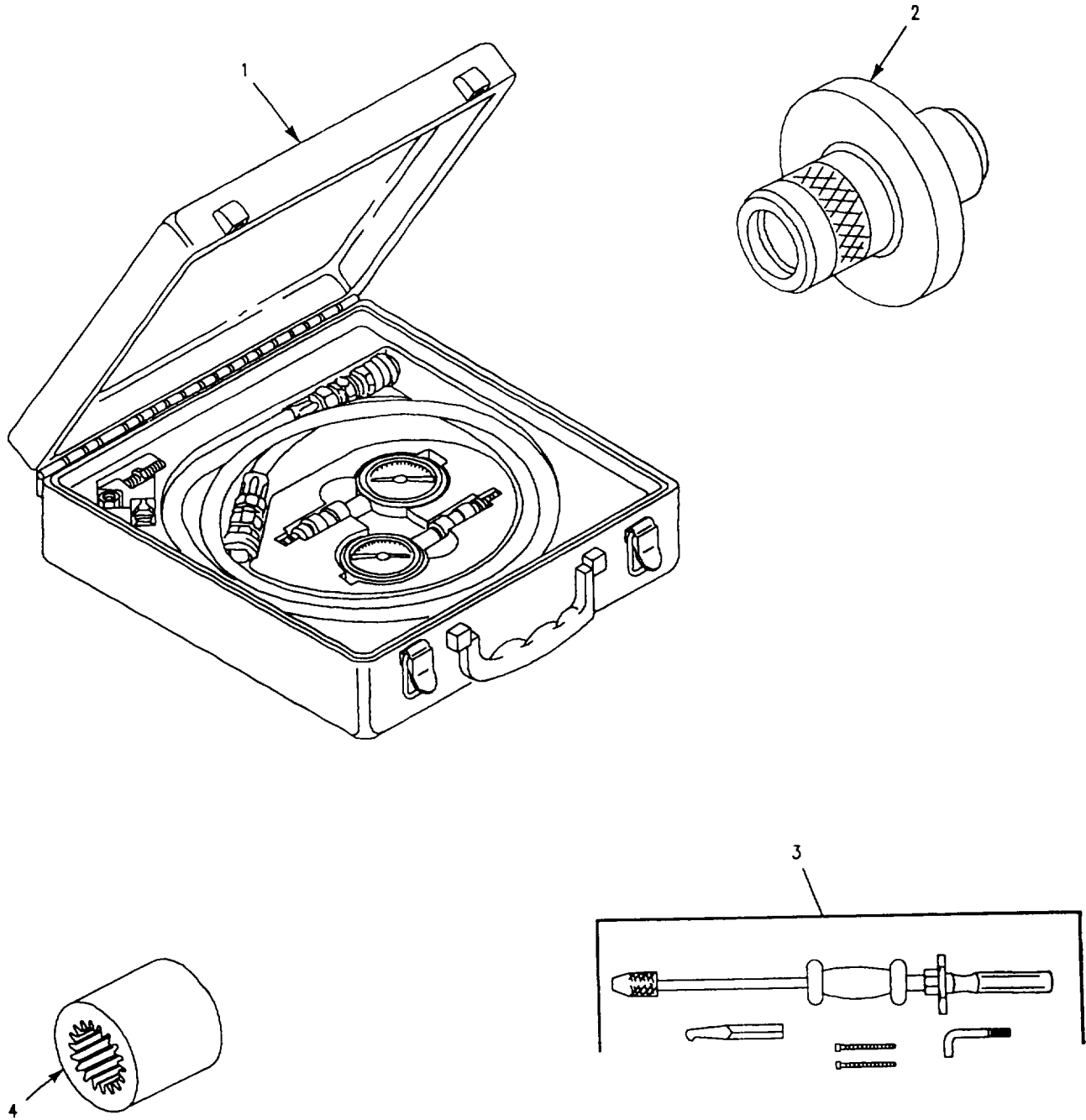

Figure 449. Special Tools, Transmission

SECTION III

TM 9-2350-277-24P

(1) ITEM NO	(2) SMR	(3) NSN	(4) CAGE	(5) PART NUMBER	(6) DESCRIPTION AND USABLE ON CODE (UOC)	(7) QTY
GROUP 2604 SPECIAL TOOLS CONTINUED FIG. 449 SPECIAL TOOLS, TRANSMISSION						
1	PEOZZ	6695-01-242-6795	19207	11650182	PRESSURE GAGE KIT.....	1
2	PEOZZ	5120-01-242-6796	19207	11650176	INSERTER, SEAL.....	1
3	PEOZZ	5180-01-048-2153	33287	J24171A	PULLER, KIT, UNIVERSA.....	1
4	PEOZZ	5120-00-906-1051	19207	8355955	SOCKET, SOCKET WRENC.....	1

END OF FIGURE

SECTION IV

TM 9-2350-277-24P
C01

CROSS REFERENCE INDEXES

NATIONAL STOCK NUMBER INDEX

STOCK NUMBER	FIGURE NO	ITEM NO	STOCK NUMBER	FIGURE NO	ITEM NO
0000-00-000-0000	*		5340-00-005-0539	374	51
	268	6		410	7
	403	8		416	17
	409	24	5340-00-005-0541	410	20
	415	38	4720-00-005-5008	391	16
	439	4	5310-00-005-6108	183	29
	439	6	2540-00-005-7688	186	13
	439	28	2510-00-005-7695	29	10
	439	29		410	11
	439	30	5340-00-005-7696	282	18
5310-00-000-0079	31	9	5330-00-006-2403	305	4
	32	12		306	4
	43	33	5330-00-006-2451	167	14
	45	27	4720-00-006-4006	328	4
	158	4	5365-00-006-4871	186	19
	225	11	5340-00-006-7498	256	43
	260	11		257	23
2520-00-001-3531	159	1	5340-00-006-7499	256	38
5340-00-001-4837	297	17		257	26
5340-00-001-9233	357	3	2510-00-006-9636	224	13
3040-00-003-1008	228	7	4730-00-007-4580	313	24
2540-00-003-3103	256	42		338	18
	257	16		350	37
2540-00-003-3110	272	17	2510-00-007-4845	224	2
4730-00-003-5919	435	28	5340-00-007-4847	278	8
	436	31	4240-00-007-9453	374	43
2590-00-003-8336	249	13		375	43
	252	8		378	25
2590-00-003-8337	250	7		379	11
2540-00-003-8339	304	1		384	33
2510-00-003-8340	228	2		387	25
2510-00-003-8341	228	10		437	15
5310-00-003-9174	3	6	5340-00-008-9996	273	13
	43	17		282	20
	52	10		286	3
	84	3		289	12
	185	2	5340-00-009-3407	309	8
	193	20	6160-00-009-4015	86	2
	193	24		87	4
	202	15		88	5
	212	9		90	4
	229	1		94	5
	232	5		94	6
	306	27	6160-00-009-4016	86	5
	350	29		87	1
	361	5		88	7
	363	5		90	1
	371	5	5365-00-009-7687	165	11
2530-00-004-0761	170	6	5365-00-010-1707	256	32
5365-00-004-0763	441	17		257	12
2510-00-004-2307	227	14	5365-00-010-2148	195	10
4730-00-004-4265	435	30		197	26
9535-00-004-4276	249	12		199	20
5935-00-004-6257	402	3	5340-00-010-2500	212	5
	412	9	2540-00-010-2503	267	9
	422	14	5340-00-010-3800	263	16
2510-00-004-6850	65	1		269	7
5310-00-004-7098	43	3	6220-00-010-3982	79	12
4720-00-004-8248	374	23	5340-00-010-5417	205	10
	375	41	5320-00-011-0048	284	12
	376	21		284	18
	379	15	4730-00-011-4627	345	13
	385	41	5310-00-011-5093	95	8
4720-00-004-8425	27	22		300	3
5340-00-004-8427	201	2	5340-00-011-5233	283	15

SECTION IV

TM 9-2350-277-24P
C01

CROSS REFERENCE INDEXES

NATIONAL STOCK NUMBER INDEX

STOCK NUMBER	FIGURE NO	ITEM NO	STOCK NUMBER	FIGURE NO	ITEM NO
5310-00-011-5730	159	5	7240-00-025-3377	391	17
5315-00-011-9120	52	18	2910-00-025-3493	341	7
5315-00-012-0123	270	20	4730-00-025-7508	34	3
	306	28		312	20
5307-00-012-2928	264	11		353	25
5315-00-013-7228	228	18	3120-00-025-7746	218	7
5301-00-013-7238	398	14		222	9
5315-00-013-7258	160	1	5925-00-026-4767	65	19
	163	12		378	4
	164	11		384	14
	165	18		386	12
7690-00-014-0520	325	5		389	13
7690-00-014-0610	318	9		437	23
	319	16	5340-00-029-0517	439	38
	322	3	5340-00-030-6622	357	17
7690-00-014-1449	317	2	6150-00-034-4834	426	29
5310-00-014-5850	26	2	5340-00-034-4842	278	20
	31	6	3120-00-036-0304	219	6
	45	19		219	9
	56	2		220	3
	64	8		220	5
	68	7		223	3
	89	6		223	6
	92	7	4730-00-038-7015	435	32
	100	10		436	35
	104	3	6150-00-039-8256	346	21
	120	13	3040-00-040-1079	224	9
	146	4		227	23
	160	25	2540-00-040-1120	198	6
	204	10		200	7
	213	4		300	25
	214	4	2540-00-041-3105	263	6
	297	20	5310-00-043-0520	42	5
	299	31	5305-00-043-2687	91	9
	330	12	5305-00-044-4153	2	7
	379	25		229	3
	383	13		333	16
	424	2	6240-00-044-6914	76	4
	426	23		79	21
	429	3	7920-00-044-9281	*	
	439	21	5310-00-045-3296	58	9
2540-00-015-2556	191	5		100	9
5340-00-016-0034	308	22		156	7
	309	7		341	13
5306-00-017-6143	232	4		375	5
5315-00-017-9252	161	6		376	4
2590-00-018-3248	176	19		379	26
5315-00-018-7988	272	12		380	15
	333	23		384	35
	334	15		385	34
6240-00-019-0877	74	4		392	30
	76	5	5310-00-045-3299	62	9
	77	4		374	6
4730-00-019-1489	23	2		378	11
	156	15		383	39
6240-00-019-3093	78	7		384	9
2510-00-019-3397	195	7		386	9
2540-00-019-3926	267	1		389	11
2540-00-019-3973	266	4		399	14
5340-00-019-7708	378	7	3120-00-045-4247	220	9
	386	5		223	12
5306-00-019-9514	162	2	5935-00-045-4635	296	13
6610-00-021-3205	383	25	5310-00-045-5202	328	6
5360-00-021-6587	202	2		422	5
	205	7		429	12

SECTION IV

TM 9-2350-277-24P
C01

CROSS REFERENCE INDEXES

NATIONAL STOCK NUMBER INDEX

STOCK NUMBER	FIGURE NO	ITEM NO	STOCK NUMBER	FIGURE NO	ITEM NO
5310-00-045-5207	426	20		104	7
5310-00-045-5207	427	13		112	5
	428	6		113	2
5360-00-050-1191	191	6		114	22
5910-00-050-2023	130	12		115	21
	131	7		116	29
	135	7		125	7
	138	18		126	7
	140	2		350	16
	416	20		409	12
	433	6	5330-00-057-4494	167	15
5340-00-050-2760	308	11	5330-00-057-4495	167	13
4730-00-050-4203	176	16	5365-00-057-4501	167	7
4730-00-050-4208	46	30	5315-00-057-4504	44	21
	47	20	5315-00-057-7056	263	28
	163	24		270	18
	164	23	5330-00-057-7057	195	5
	165	22		197	7
	167	10		199	23
	172	7	5305-00-058-0784	446	13
2510-00-050-8045	263	20	5310-00-058-1305	294	11
5305-00-050-9229	391	8		297	26
5340-00-051-0660	27	2	5315-00-058-1568	244	25
3120-00-051-4333	177	1	5365-00-058-1569	244	27
2910-00-052-0033	345	4	5310-00-058-1626	300	13
5340-00-052-9480	163	4	5365-00-058-1679	210	11
	164	3	5315-00-058-6011	294	8
5365-00-053-0513	225	15	5315-00-058-7076	43	11
	226	2	5330-00-058-9263	48	5
5120-00-053-3625	441	7	5310-00-059-3531	180	7
5340-00-053-8994	148	2	5305-00-059-3661	392	31
5305-00-054-5648	425	5	5305-00-059-4552	79	20
5320-00-054-6075	254	21	5305-00-059-4573	93	11
	256	19	5310-00-059-5327	3	11
	258	20	5315-00-060-6987	328	17
5360-00-054-8367	24	3		329	1
	36	3	2510-00-060-7242	304	6
	193	12	2910-00-060-7263	36	1
2510-00-054-8372	303	30	5365-00-060-7294	220	31
5340-00-054-8375	226	9		223	34
	228	25	5310-00-061-1258	66	5
5340-00-054-8390	79	1		76	8
5310-00-055-1101	330	4		77	7
2540-00-055-9918	189	11		104	5
5365-00-055-9919	189	12		202	5
5340-00-055-9922	183	3		205	11
	184	11		216	5
2540-00-055-9927	261	3		279	7
4010-00-055-9969	198	11		283	2
	200	12		298	3
5310-00-056-3395	242	15		310	3
	300	8		339	27
	376	29		348	4
5305-00-056-7879	400	9		375	24
5306-00-056-8012	250	1		380	11
5310-00-057-0573	425	15		383	23
2540-00-057-1653	255	2		384	2
2540-00-057-1657	45	28		385	7
	269	17		389	3
5340-00-057-1685	335	12		426	31
5999-00-057-2929	64	10		433	23
	65	10	5310-00-061-4650	70	2
	79	15		413	33
	98	7	5120-00-061-8546	*	
	99	9	5320-00-061-9668	294	18

SECTION IV

TM 9-2350-277-24P
C01

CROSS REFERENCE INDEXES

NATIONAL STOCK NUMBER INDEX

STOCK NUMBER	FIGURE NO	ITEM NO	STOCK NUMBER	FIGURE NO	ITEM NO
3120-00-061-9683	176	28		34	32
5935-00-062-7450	377	11		47	13
5365-00-062-9844	270	38		58	5
2540-00-062-9845	270	39		65	16
5365-00-062-9851	270	36		128	12
5340-00-063-8124	270	33		141	4
5340-00-065-0759	86	14		270	9
	88	10		272	4
	90	8		279	32
2510-00-065-0765	210	10		308	13
5340-00-065-0819	141	2		309	9
2590-00-065-0839	304	12		313	23
3120-00-065-0909	27	14		350	34
5340-00-065-0939	201	5		374	18
5342-00-065-1971	87	19		375	14
	89	17		376	39
	90	16		379	13
	95	10		381	5
5306-00-065-1972	244	26		382	1
8040-00-065-5083	*			383	6
2540-00-066-4281	335	1		384	23
5310-00-067-6356	3	1		385	37
	160	21		388	17
	175	24		404	6
	204	8		410	13
	219	13		413	13
	223	20		414	11
5310-00-067-6357	61	6		425	8
	74	21		436	5
	78	13	5305-00-068-0509	71	13
	82	26		299	33
	100	18		414	8
	128	16	5305-00-068-0510	7	10
	138	2		59	3
	139	9		80	15
	275	2		81	11
	285	11		176	17
	312	5		189	18
	313	6		199	18
	339	20		211	13
	340	7		212	7
	349	25		268	24
	353	7		275	4
	376	16		277	6
	380	23		279	23
	383	19		281	15
	384	27		282	39
	389	27		285	24
	401	2		294	4
	410	12		295	1
	413	29		302	23
2540-00-067-7888	226	13		306	1
5305-00-067-9847	268	19		310	11
5305-00-068-0500	344	6		338	2
5305-00-068-0501	209	25		363	33
	352	12		364	22
5305-00-068-0502	20	11		365	8
	74	18		371	32
	158	7		372	15
	266	2		374	24
	346	17		376	49
	435	7		379	41
5305-00-068-0508	24	7		382	21
	27	23		388	14
	28	13		410	16

SECTION IV

TM 9-2350-277-24P
C01

CROSS REFERENCE INDEXES

NATIONAL STOCK NUMBER INDEX

STOCK NUMBER	FIGURE NO	ITEM NO	STOCK NUMBER	FIGURE NO	ITEM NO
5305-00-068-0511	18	13	5305-00-071-1781	269	14
5305-00-068-0511	19	6	5305-00-071-1783	191	1
	44	1	5305-00-071-1788	187	1
	45	34	5305-00-071-2058	48	16
	56	14	5305-00-071-2065	273	8
	66	4	5305-00-071-2066	263	4
	89	4		269	11
	128	23	5305-00-071-2067	219	41
	183	33		273	1
	195	1		273	16
	195	8		280	26
	202	4		285	31
	225	10		289	5
	260	14		303	12
	263	24		305	13
	271	18		361	7
	279	8		414	5
	283	16	5305-00-071-2068	53	5
	295	11		357	24
	303	16		409	10
	334	24	5305-00-071-2069	160	51
	362	15		182	4
	368	9		197	1
	370	10		199	1
	385	8		204	23
	416	9		209	19
	418	2		210	20
	426	33		232	3
	427	7		273	14
5306-00-068-0513	82	16		273	19
	266	10		280	28
	290	6		285	21
	309	17		285	34
	311	15		289	6
	350	41		303	8
	439	39		334	4
5306-00-068-0514	260	22		357	4
5305-00-068-0515	43	39		392	36
	358	8	5305-00-071-2070	185	9
5305-00-068-0516	18	9		193	29
	120	10		201	6
5305-00-068-7837	61	5		224	15
	100	21		227	16
	128	12		228	22
	256	40		291	3
	282	10		366	4
	290	20		367	2
	301	4	5305-00-071-2071	291	5
	308	20		366	16
	309	5		367	10
	374	50	5305-00-071-2072	232	13
	376	15	5305-00-071-2073	305	21
	378	1		306	18
	380	3	5305-00-071-2075	193	24
	382	6	5305-00-071-2076	186	14
	383	8		193	19
	384	26		232	11
	386	11	5305-00-071-2079	189	25
	387	4	5305-00-071-2096	221	1
	388	19	5305-00-071-2241	334	2
	389	28	5305-00-071-2505	18	4
	401	3		89	1
	411	23		176	25
5305-00-071-1320	246	13		256	41
5305-00-071-1324	91	7		257	14

SECTION IV

TM 9-2350-277-24P
C01

CROSS REFERENCE INDEXES

NATIONAL STOCK NUMBER INDEX

STOCK NUMBER	FIGURE NO	ITEM NO	STOCK NUMBER	FIGURE NO	ITEM NO
	374	40		44	7
5305-00-071-2505	376	11		45	23
	379	44		56	7
	380	18		56	17
	381	14		80	9
	382	15		81	9
	389	21		86	15
5305-00-071-2506	437	18		87	16
	439	25		88	9
5305-00-071-2509	42	6		90	7
	70	7		94	17
	334	23		95	9
5305-00-071-2510	43	30		128	24
	100	11		146	9
	183	9		148	3
5305-00-071-2513	281	18		175	4
5305-00-071-2515	27	9		176	3
5340-00-071-9740	378	22		183	2
	387	2		184	6
	437	1		186	8
2540-00-072-5444	263	23		187	4
5340-00-072-5474	260	21		189	17
	268	20		191	13
6160-00-072-5499	89	18		193	11
	90	17		195	2
	92	2		196	19
	95	21		197	4
2540-00-072-5627	310	19		198	14
	348	20		199	6
	349	12		200	15
5310-00-073-0131	186	11		202	26
	256	16		206	22
	257	21		207	16
4730-00-074-0713	331	18		208	5
5975-00-074-2072	10	12		210	15
	46	2		211	19
	47	2		219	36
	74	25		224	16
	327	12		226	4
	378	23		227	19
	386	23		242	14
	394	3		244	9
5340-00-074-2521	334	10		245	6
5315-00-075-3010	302	26		246	1
5315-00-075-5828	262	16		253	5
5365-00-075-9138	276	1		254	6
	279	1		255	11
	280	9		256	3
	375	33		257	19
	435	14		258	17
	436	27		259	3
2530-00-078-2908	170	2		260	4
2540-00-078-6633	219	18		261	5
5325-00-079-2066	221	13		261	16
5360-00-079-4683	128	15		262	3
5935-00-080-1020	105	15		262	14
5315-00-080-1941	300	21		264	2
5305-00-080-5381	183	7		265	4
	184	5		265	15
	283	13		268	3
	335	10		269	2
5310-00-080-6004	24	2		270	4
	25	13		271	19
	36	4		272	22
	43	41		273	22

SECTION IV

TM 9-2350-277-24P
C01

CROSS REFERENCE INDEXES

NATIONAL STOCK NUMBER INDEX

STOCK NUMBER	FIGURE NO	ITEM NO	STOCK NUMBER	FIGURE NO	ITEM NO
	278	9		80	14
5310-00-080-6004	279	11		128	8
	281	13		130	18
	282	37		131	8
	283	11		133	7
	285	23		135	4
	289	14		139	18
	293	15		140	3
	294	5		213	3
	297	15		214	5
	298	4		310	5
	298	25		311	1
	299	18		313	3
	300	29		341	11
	301	8		348	6
	305	8		349	8
	331	22		352	1
	335	11		376	47
	338	3		380	8
	339	28		383	22
	361	14		384	48
	361	28		389	25
	363	35		395	10
	364	20		399	16
	368	7		418	6
	369	14		433	7
	370	17		435	17
	371	34		436	13
	372	13	5935-00-081-0400	105	10
	374	16		111	2
	375	18	5310-00-081-4219	42	2
	376	9		43	20
	378	27		62	4
	379	3		71	18
	380	32		80	3
	381	30		81	3
	384	45		86	3
	385	26		87	2
	387	15		88	3
	390	18		90	2
	390	28		94	3
	390	47		146	7
	391	3		160	8
	392	6		176	6
	393	21		209	1
	396	1		245	1
	400	12		268	9
	410	15		298	31
	411	27		331	10
	415	5		433	4
	427	21	5935-00-081-4437	430	12
	428	11	4730-00-081-4929	313	30
	439	32	5315-00-081-7016	354	4
4730-00-080-7042	48	1	5315-00-081-7028	43	42
4730-00-080-7043	48	12	5315-00-081-7042	224	18
	49	2		226	18
5340-00-080-7533	247	3		227	11
5340-00-080-7574	201	20		228	17
2540-00-080-7590	264	4	5325-00-081-7611	160	37
6680-00-080-8587	424	5	5310-00-081-8087	64	22
5310-00-080-9786	28	12		129	3
	30	23		130	15
	61	9		131	12
	71	5		135	8
	79	11		138	4

SECTION IV

TM 9-2350-277-24P
C01

CROSS REFERENCE INDEXES

NATIONAL STOCK NUMBER INDEX

STOCK NUMBER	FIGURE NO	ITEM NO	STOCK NUMBER	FIGURE NO	ITEM NO
	139	11		271	20
5310-00-081-8087	256	9		273	11
	266	25		275	6
	404	20		277	8
	406	16		279	10
	407	9		280	2
	408	8		282	11
	413	18		283	3
	414	15		285	19
	417	20		293	16
	419	23		295	5
	426	7		298	2
	427	23		299	19
	428	16		305	9
	433	11		331	24
5310-00-082-0650	350	32		334	19
5315-00-082-1836	304	4		361	15
5365-00-084-0767	114	15		361	30
	115	12		365	13
2590-00-084-7624	207	5		369	5
2590-00-084-7628	222	3		370	7
5310-00-085-6701	368	3		379	28
6230-00-086-4293	305	26		390	20
5315-00-086-6627	42	23		390	49
3040-00-087-0890	197	30		392	34
	199	24		426	30
5340-00-087-0892	197	27		427	20
	199	3		428	10
5306-00-087-3382	94	15		433	24
3020-00-087-4383	328	8	4720-00-087-4665	30	1
5315-00-087-4648	228	26	5310-00-087-7493	74	7
5315-00-087-4649	228	4		160	42
5310-00-087-4652	29	5		360	8
	56	8		363	25
	56	16		371	24
	71	10		390	2
	128	26	5355-00-087-8980	79	23
	144	4	4720-00-087-9173	205	17
	146	10	5310-00-088-0551	64	22
	175	5		65	12
	176	2		120	6
	183	32		138	12
	189	5		264	8
	197	5		296	8
	199	7		390	34
	206	10		402	13
	210	8		403	16
	211	7		406	17
	215	13		407	4
	219	32		408	14
	220	25		412	14
	223	17		415	21
	224	17		418	11
	256	1		419	7
	257	18		419	18
	259	5		420	3
	260	15		421	11
	261	19		422	2
	262	27		439	5
	263	3		440	5
	263	21	5310-00-088-1251	27	15
	264	1		32	22
	265	18		42	8
	269	1		43	45
	270	3		64	5

SECTION IV

TM 9-2350-277-24P
C01

CROSS REFERENCE INDEXES

NATIONAL STOCK NUMBER INDEX

STOCK NUMBER	FIGURE NO	ITEM NO	STOCK NUMBER	FIGURE NO	ITEM NO
	71	10		320	12
5310-00-088-1251	74	22		321	2
	89	20	5940-00-107-1481	28	11
	93	18		30	18
	94	9		79	10
	141	7		99	10
	183	15		116	22
	256	12		430	10
	257	17		431	1
	268	21		432	1
	275	9	5340-00-107-7764	309	20
	277	5	6145-00-107-7913	422	11
	279	31		BULK	53
	280	11	5330-00-107-9040	278	16
	282	31	5340-00-109-4309	61	7
	283	6	5935-00-113-0352	403	13
	285	16		415	25
	290	3	5940-00-113-0954	413	2
	290	5		413	12
	295	7	5940-00-113-3143	106	9
	297	12	5940-00-113-3145	377	6
	308	26	5940-00-113-3147	105	9
	311	16		430	5
	334	14		431	2
	339	21		432	2
	340	11	5940-00-113-3148	106	14
	350	33		430	9
	352	15	5940-00-113-8179	79	9
	378	12	5940-00-113-8184	405	30
	382	16	5940-00-113-9820	114	27
	383	3		115	33
	388	1		116	37
	389	24	5940-00-113-9824	115	27
	399	15		122	11
	401	8		123	6
	414	16	5940-00-113-9825	116	5
	416	6		411	6
	428	8		417	11
	435	4	5940-00-113-9826	114	27
	436	3	5940-00-113-9835	405	25
5340-00-088-1254	416	21	5940-00-114-1310	405	24
5360-00-088-6264	263	26	5940-00-114-1314	115	30
5305-00-088-8923	378	46		122	14
	386	26		123	10
5305-00-088-9075	183	4		392	17
	184	8		411	19
5905-00-089-1111	345	5	5935-00-114-5781	411	9
4730-00-090-0564	312	3	5935-00-114-8061	411	17
	352	27	5940-00-115-0763	407	28
	353	3	5940-00-115-0773	405	29
5365-00-090-5426	113	15	5940-00-115-0775	407	18
5330-00-092-6881	104	15	5940-00-115-0776	116	15
	112	9		406	11
	117	15	3120-00-115-1309	219	7
	124	7		220	6
	439	12		223	4
5340-00-099-5705	303	29	5340-00-115-2576	270	14
3110-00-100-3883	163	23	2510-00-115-2578	198	2
5340-00-100-4109	359	7	5940-00-115-2676	411	20
3110-00-100-4471	163	18	5940-00-115-2684	100	15
	164	17		111	7
2510-00-103-5737	198	1	5940-00-115-2686	405	14
2540-00-103-9305	346	8	5940-00-115-4992	411	12
6110-00-104-2222	346	16	5940-00-115-4995	111	6
7690-00-105-2814	317	11		411	11

SECTION IV

TM 9-2350-277-24P
C01

CROSS REFERENCE INDEXES

NATIONAL STOCK NUMBER INDEX

STOCK NUMBER	FIGURE NO	ITEM NO	STOCK NUMBER	FIGURE NO	ITEM NO
5940-00-115-5000	100	16	8340-00-134-7512	304	14
5940-00-115-5000	413	11	2530-00-134-8967	167	2
5940-00-115-5001	105	21	4730-00-135-4484	309	16
5940-00-115-5002	404	25	2540-00-135-6539	269	9
	413	9	2540-00-135-6543	256	21
5940-00-115-5004	404	26	2510-00-135-6663	358	1
	406	6	3040-00-135-8990	267	6
	413	7	4730-00-136-2018	157	9
5940-00-115-5006	102	2	5365-00-136-2165	211	11
5305-00-115-9526	207	6	5340-00-136-4764	263	22
2540-00-117-0253	KIT		5935-00-137-4670	433	12
5340-00-119-1756	385	49	4730-00-137-9218	308	28
	410	4	3020-00-141-1154	168	2
5340-00-119-1757	410	6	5310-00-141-1795	221	2
	416	32	9390-00-142-6414	BULK	30
5340-00-119-3900	69	5	5365-00-142-6564	283	14
5310-00-119-3902	209	3	4730-00-143-3941	311	6
	245	3		330	1
5340-00-119-4703	174	30		352	28
	374	48	5940-00-143-4771	405	26
	381	12	5940-00-143-4774	105	20
	383	17		346	4
	389	35		405	32
5340-00-119-4705	410	3	5940-00-143-4775	407	26
5340-00-119-4706	374	33	5940-00-143-4780	119	8
5340-00-119-4707	385	47		126	2
5340-00-119-4708	410	5		347	4
5340-00-121-0657	257	27		405	23
5340-00-121-0658	256	35	5940-00-143-4793	119	6
5310-00-121-7753	412	2		121	6
5340-00-124-9181	256	7	5940-00-143-4794	405	31
5340-00-124-9202	256	23	5940-00-143-5284	405	27
	257	9	5310-00-143-6145	398	1
4730-00-125-2715	327	6	5330-00-143-7002	69	4
5340-00-125-3806	225	4	9320-00-143-7052	249	14
5365-00-125-8755	211	22		249	18
5360-00-125-9892	245	13		251	9
4820-00-126-1884	30	15		252	9
5305-00-127-3661	70	6	5120-00-144-5207	443	13
4730-00-127-4461	28	1	6850-00-145-0255	*	
	35	16	5305-00-145-0778	209	4
	359	12		245	4
5340-00-127-4558	256	24	5305-00-145-0903	262	4
	257	6		263	1
4010-00-129-3221	178	10		269	8
	BULK	10		293	25
5315-00-131-7018	253	10	9390-00-146-9333	*	
	254	15	4030-00-149-5574	357	7
	258	11	5310-00-149-9126	55	3
5315-00-133-1920	263	13		173	6
	270	23	5310-00-149-9130	144	2
5340-00-133-4593	256	26		148	11
	257	11		184	2
5365-00-133-5782	201	18	5310-00-149-9143	160	36
5975-00-133-8696	19	21	4720-00-150-5970	BULK	22
5340-00-133-9658	284	7	4020-00-151-5098	BULK	34
2540-00-133-9784	269	7	5340-00-151-9651	342	12
5340-00-133-9812	225	7	5305-00-152-6309	263	9
5340-00-133-9823	201	3		270	2
5340-00-133-9826	201	8	6145-00-152-6499	71	26
2540-00-134-1120	260	8		79	13
5340-00-134-1131	72	8		104	10
	82	20		105	6
	99	2		112	17
5340-00-134-3309	263	8		114	18

SECTION IV

TM 9-2350-277-24P
C01

CROSS REFERENCE INDEXES

NATIONAL STOCK NUMBER INDEX

STOCK NUMBER	FIGURE NO	ITEM NO	STOCK NUMBER	FIGURE NO	ITEM NO
	115	32		439	36
6145-00-152-6499	116	9	5310-00-167-0767	290	2
	121	8		363	24
	122	13		371	23
	123	8	5310-00-167-0768	45	21
	124	18		95	4
	125	6		252	3
	126	4		256	15
	409	15		257	2
	416	28		303	17
	BULK	47		369	6
	BULK	52		370	8
2510-00-155-3262	249	10		400	6
2510-00-155-3264	249	12	5310-00-167-0770	303	7
2540-00-155-3281	249	11	5310-00-167-0805	268	16
6240-00-155-7949	145	10	5310-00-167-0814	25	6
	146	20	5310-00-167-0821	49	20
6240-00-155-7965	305	27		146	31
6240-00-155-8714	346	3		221	7
5975-00-156-3253	32	16		303	2
	106	20		376	8
	156	2	5310-00-167-0823	203	10
	395	2		303	11
	396	6	5310-00-167-0826	60	7
	426	5	5310-00-167-0842	208	8
	427	5		208	13
6210-00-159-2299	408	19	5310-00-167-0843	196	14
5330-00-159-3469	75	6		204	3
5342-00-159-4562	3	10		219	11
5330-00-161-0645	250	10		220	11
6145-00-161-1609	105	25		223	28
	107	7	5330-00-167-5127	351	3
	109	8	5365-00-168-2330	347	2
	117	8	5340-00-168-2371	195	4
	118	3	5340-00-169-5732	346	14
	119	7	5340-00-169-5734	183	36
	363	30	5330-00-170-0138	278	17
	371	29	5330-00-170-0145	439	31
	390	25	5305-00-170-0327	196	5
	392	39	5940-00-170-9649	417	8
	393	3	5935-00-170-9768	296	6
	439	20		402	11
	BULK	45		412	27
	BULK	51	5330-00-171-0722	249	7
5925-00-161-9167	408	26		249	16
5305-00-162-4593	207	15	5325-00-171-6387	303	18
5365-00-162-6058	219	23		376	44
4030-00-162-9668	332	6	5325-00-174-2882	303	28
4730-00-163-0237	46	16	5325-00-174-5314	116	36
4720-00-165-4735	26	24	5325-00-174-5316	89	11
4010-00-165-6063	BULK	6		119	11
5305-00-165-8074	193	20	5325-00-174-5317	64	13
5310-00-167-0721	66	13	5325-00-174-9038	89	2
	71	12	5325-00-174-9325	33	6
	80	2		34	29
	81	2		35	2
	138	8	5325-00-174-9328	303	9
	407	19		376	41
	411	22		382	24
5310-00-167-0766	66	10	5325-00-174-9332	90	12
	303	14	5325-00-174-9336	426	38
	378	45	5340-00-175-9890	293	24
	399	11	4720-00-177-0671	BULK	18
	437	12	4720-00-177-0672	BULK	21
	438	4	5970-00-177-1548	415	20

SECTION IV

TM 9-2350-277-24P
C01

CROSS REFERENCE INDEXES

NATIONAL STOCK NUMBER INDEX

STOCK NUMBER	FIGURE NO	ITEM NO	STOCK NUMBER	FIGURE NO	ITEM NO
5935-00-177-3290	69	9	5315-00-187-9550	180	9
5935-00-177-3290	70	19	4730-00-188-3509	7	7
5340-00-177-3957	224	19	4730-00-188-3513	48	13
	227	10	4730-00-188-3515	30	16
	228	20	5120-00-189-7932	*	
6145-00-177-4607	296	5	5120-00-189-7934	*	
	402	12	5120-00-189-7935	*	
	412	10	5120-00-189-7946	*	
	430	13	5120-00-189-7985	*	
	431	6	1290-00-191-3302	69	10
	432	5		70	18
	BULK	59	5320-00-191-4179	284	8
3040-00-177-7866	266	21	4720-00-191-6728	338	16
4720-00-177-7877	197	8	5935-00-192-4825	403	7
	199	29	5340-00-193-0120	28	8
	206	25	5310-00-193-7577	99	13
	211	8	5310-00-194-1483	24	39
	244	18		269	12
	261	13		280	29
	262	19		360	3
	265	13		361	8
	269	3		366	3
5365-00-177-8310	266	11		367	3
2540-00-178-1105	355	1	2590-00-194-4686	361	25
5365-00-178-1399	263	29	5310-00-194-9213	242	11
	270	13		246	14
5935-00-178-6075	110	6		247	18
5340-00-178-7870	302	4		360	5
2540-00-179-3521	208	2	5330-00-195-0894	183	26
5340-00-179-5553	195	9	2540-00-195-9904	254	16
5310-00-180-0277	43	14	4730-00-196-1465	359	10
5306-00-180-1487	196	8	4730-00-196-1468	35	19
9390-00-180-7289	*		4730-00-196-1494	27	28
6850-00-181-7940	*		4730-00-196-1502	359	4
5340-00-182-3743	283	20	5340-00-197-1750	42	14
5365-00-182-5385	201	16	5330-00-197-1751	183	12
5340-00-182-9631	282	15		183	20
5360-00-182-9953	354	2	5310-00-197-4508	69	6
5120-00-184-8397	441	15	5935-00-198-4007	107	3
5310-00-184-8971	426	19	5340-00-200-3041	434	10
	427	12	5340-00-200-3045	49	9
	428	3		95	20
5310-00-184-8992	291	1		128	5
5325-00-185-0001	116	14		156	11
	303	15		328	20
	376	43	5340-00-200-7449	31	33
5325-00-185-0004	90	13		49	28
	426	40		399	5
5325-00-185-0012	89	15	5340-00-200-7451	26	4
2540-00-185-7200	254	18		34	19
4010-00-186-9413	262	20	5340-00-200-7576	438	5
	BULK	9	5340-00-200-8559	108	8
4730-00-187-0844	30	4		128	1
4730-00-187-1413	10	8		140	8
	30	13		341	2
	156	17		344	3
4730-00-187-4202	219	17		434	7
	220	30	5340-00-200-8560	42	26
	223	33		132	1
	*			133	12
5120-00-187-7126	312	11		139	13
4730-00-187-7610	340	24		426	10
	353	13		434	9
	359	13	5935-00-201-5997	110	4
5315-00-187-9411	332	2	5935-00-201-6673	115	13

SECTION IV

TM 9-2350-277-24P
C01

CROSS REFERENCE INDEXES

NATIONAL STOCK NUMBER INDEX

STOCK NUMBER	FIGURE NO	ITEM NO	STOCK NUMBER	FIGURE NO	ITEM NO
	116	2		419	20
5935-00-201-6673	122	8	2510-00-221-9116	242	22
	123	3	7240-00-222-3088	394	2
5325-00-202-1604	33	5	2590-00-222-8882	360	23
	34	28	5940-00-223-1439	72	1
	35	1	5120-00-223-7397	*	
5325-00-202-4005	104	2	5120-00-224-3141	*	
	160	49	5305-00-225-3842	299	7
4730-00-202-6668	34	11		375	15
4730-00-202-8469	26	10		376	25
	35	21		416	11
4730-00-203-3831	19	20		428	15
4730-00-204-3481	28	19	5305-00-225-3843	64	20
	339	4		94	11
7920-00-205-1711	*			134	1
8340-00-205-2759	304	16		221	9
5305-00-206-2508	426	22		228	32
	427	15		260	7
	428	4		275	7
2590-00-207-9371	250	6		276	17
5310-00-208-1918	283	27		277	3
5310-00-209-0027	43	47		280	12
5310-00-209-0786	84	8		282	29
	145	4		283	4
	256	22		285	14
	257	7		297	25
	346	18		303	13
	374	46		303	32
	376	24		306	8
	378	2		311	11
	379	39		339	18
	381	32		340	9
	383	29		350	12
	385	19		374	34
	418	24		376	45
5310-00-209-0788	346	10		379	38
	381	31		381	28
5310-00-209-0790	174	27		399	10
5310-00-209-0965	75	18		401	4
	187	2		404	21
5310-00-209-3567	75	16		413	30
5340-00-209-9281	189	9		427	18
	206	7		435	7
	210	25	5305-00-225-3844	298	12
	244	7		437	21
2540-00-211-5276	255	8	5310-00-225-6408	290	17
5307-00-212-0400	76	11	5310-00-225-6992	219	22
	77	10	5310-00-225-6993	93	16
5120-00-213-6976	443	3		185	10
3110-00-214-0902	209	11		193	17
5935-00-214-0904	71	24		232	20
	74	23		269	16
	114	20		270	11
	115	17		272	18
	116	24		282	33
	122	3		303	20
	123	15		305	23
5120-00-215-8200	441	16		306	15
2540-00-216-5722	345	2		334	25
4730-00-221-2137	359	6		335	7
4730-00-221-2139	28	22	5306-00-225-8496	80	6
4730-00-221-2141	382	18		81	6
8010-00-221-2809	*		5306-00-225-8497	146	14
5310-00-221-4678	305	14	5306-00-225-8499	331	12
5935-00-221-8620	412	21	5306-00-225-9087	267	23

SECTION IV

TM 9-2350-277-24P
C01

CROSS REFERENCE INDEXES

NATIONAL STOCK NUMBER INDEX

STOCK NUMBER	FIGURE NO	ITEM NO	STOCK NUMBER	FIGURE NO	ITEM NO
5305-00-225-9093	161	1	5340-00-234-5890	191	11
5305-00-225-9093	163	3	5120-00-234-8913	*	
	164	2	3120-00-235-0736	334	6
4010-00-226-0221	BULK	35	2510-00-235-1833	201	1
2530-00-226-1561	438	1	2540-00-235-4397	279	29
5360-00-226-2052	43	27	5340-00-235-4433	396	4
	160	6		400	2
6140-00-226-2092	343	6	5120-00-235-5870	*	
5306-00-226-4822	66	14	5330-00-236-1484	221	22
	71	11	5310-00-236-6478	160	52
	96	7	5120-00-236-7590	*	
	97	8	5315-00-236-8357	59	11
	209	8	5315-00-236-8359	191	9
5306-00-226-4824	175	3		363	36
5306-00-226-4825	138	7		371	35
	282	9	5315-00-236-8372	162	7
	284	3	5340-00-237-6254	302	11
5306-00-226-4826	256	10	5975-00-238-5209	344	1
5306-00-226-4827	53	7	5120-00-239-8251	*	
	176	14	5315-00-240-1014	36	5
	433	26	5120-00-240-6040	*	
5306-00-226-4829	42	1	5310-00-240-9333	269	10
	43	19	5320-00-242-1578	45	12
	71	17	7240-00-242-6153	*	
	160	9	5315-00-243-1169	178	8
	176	5	5120-00-243-2395	*	
	268	8	4030-00-243-4438	357	14
5306-00-226-4830	80	7	5310-00-243-4764	246	18
	81	7	5315-00-245-3144	191	10
5305-00-226-4831	80	1	7690-00-245-8320	318	3
	81	1		319	5
	176	13		320	9
	363	26		321	3
	371	25		322	1
	433	3	4730-00-246-2762	436	33
5306-00-226-4833	53	19	5330-00-246-6404	156	21
	175	10	5310-00-246-6430	342	17
5306-00-226-4837	146	6	5930-00-247-3357	82	5
4730-00-226-8874	10	2	2540-00-248-0652	263	27
	19	16	5330-00-248-3847	241	6
6850-00-227-1887	*		5340-00-248-4635	201	19
3460-00-227-7520	445	5	4730-00-249-3935	49	15
5120-00-227-8074	*		6810-00-249-9354	*	
5133-00-228-1351	444	7	5330-00-250-0226	196	15
2540-00-228-7795	273	21	5340-00-250-8430	30	22
	279	24	5340-00-250-8431	30	21
	280	1	6145-00-251-0188	281	6
	285	22		281	11
5340-00-229-4377	82	17		409	42
5340-00-229-4380	357	21		411	7
5940-00-230-0515	116	40		411	15
4730-00-230-8739	341	15		419	26
4730-00-231-3963	27	19		BULK	62
4730-00-231-5644	329	4	6145-00-251-0189	405	3
9150-00-231-9062	*			407	2
5935-00-233-3990	409	36		409	33
5935-00-233-6783	403	18		411	10
	412	11		412	25
3120-00-234-0183	266	18		417	15
5365-00-234-0481	201	4		419	25
5315-00-234-1619	44	4		BULK	64
5315-00-234-1627	302	28	8030-00-251-3980	*	
5315-00-234-1664	160	3	5365-00-252-6865	53	29
5315-00-234-1863	259	17	4930-00-253-2478	*	
2540-00-234-3503	266	17	4730-00-253-4413	34	14

SECTION IV

TM 9-2350-277-24P
C01

CROSS REFERENCE INDEXES

NATIONAL STOCK NUMBER INDEX

STOCK NUMBER	FIGURE NO	ITEM NO	STOCK NUMBER	FIGURE NO	ITEM NO
4730-00-253-4415	34	8		258	12
5305-00-253-5603	53	17		260	6
	323	4		268	2
	332	5		310	2
	333	17		349	33
5305-00-253-5605	314	17	5305-00-269-3237	310	4
	315	16	5305-00-269-3238	43	16
	316	15		44	6
5305-00-253-5625	360	10		187	8
5305-00-253-5626	178	17		221	11
2540-00-255-5324	256	30		247	17
5985-00-255-5344	273	3		261	7
	286	7		264	14
5120-00-261-2812	445	11		265	1
5310-00-261-8278	426	21		348	5
	427	14	5305-00-269-3239	361	17
	428	5	5305-00-269-3240	255	12
4930-00-262-8868	*			260	12
5330-00-263-5172	173	10		300	12
5325-00-263-6632	346	25	5305-00-269-3241	189	2
5331-00-263-8030	311	8		189	28
	313	38		210	14
	350	8	5305-00-269-3242	204	13
	352	16		206	1
5330-00-263-8033	157	6		221	6
5310-00-264-1337	247	21		244	16
5315-00-264-3099	55	8	5305-00-269-3244	94	16
5120-00-264-3796	*			206	19
5331-00-265-1089	341	8		242	3
6240-00-266-9940	69	3	5305-00-269-3246	43	29
	70	17	5305-00-269-3248	197	16
5305-00-267-8950	267	24		199	11
5305-00-267-8953	66	3		206	23
5305-00-267-8954	62	11		244	11
	197	17	4730-00-269-3760	379	18
	206	30		382	3
	244	29		384	30
	438	3		388	6
5305-00-267-8955	310	33	5310-00-269-4040	3	12
	348	34		193	23
	382	26		350	31
5305-00-267-8956	174	19	5340-00-269-4911	247	2
	210	20	2510-00-269-4946	210	16
5305-00-269-2803	246	3	4730-00-269-6695	330	19
	253	15	5310-00-269-6717	390	31
	261	6	4210-00-270-4512	*	
	348	3	4030-00-270-5436	45	2
5305-00-269-3217	56	18		120	15
	189	13		197	10
	224	11		199	27
	273	24		206	24
5305-00-269-3218	86	16		211	9
	219	43		244	17
	369	9		261	12
5305-00-269-3219	273	4		262	18
5305-00-269-3233	100	7		263	19
	426	3		265	11
	427	3		269	5
	428	27		360	14
5305-00-269-3234	160	27	5325-00-270-8889	104	1
	382	30	4030-00-272-7747	357	13
5305-00-269-3235	194	2	5310-00-274-4566	160	35
5305-00-269-3236	194	2	4730-00-274-4601	390	29
	228	23	5325-00-276-4283	303	25
	254	20	5325-00-276-6051	160	23

SECTION IV

TM 9-2350-277-24P
C01

CROSS REFERENCE INDEXES

NATIONAL STOCK NUMBER INDEX

STOCK NUMBER	FIGURE NO	ITEM NO	STOCK NUMBER	FIGURE NO	ITEM NO
5325-00-276-6056	424	17		330	8
5325-00-276-6089	111	9		375	26
	282	6		380	14
	416	8	5340-00-286-9427	31	21
5325-00-276-6091	71	8		34	1
	89	12		35	12
	93	21		95	17
	102	3		313	26
5325-00-276-6100	66	11		392	22
	111	12	4730-00-287-0289	435	33
	399	12		436	36
5325-00-276-6228	116	16	4930-00-288-1511	*	
5325-00-276-6343	342	7	5120-00-288-6574	*	
5120-00-277-2342	*		4730-00-289-2378	10	11
4730-00-277-2676	342	1		350	2
4730-00-277-5084	156	19	4730-00-289-2387	27	27
4730-00-277-6332	34	10	8105-00-290-0340	*	
5133-00-277-6942	445	9	5325-00-290-3777	88	16
5120-00-277-8300	*			92	9
4720-00-278-1108	BULK	24	5325-00-291-0293	304	17
5120-00-278-1283	*		5340-00-291-5322	78	10
4730-00-278-2523	49	3		128	1
4730-00-278-2975	158	11		128	27
4730-00-278-4290	312	13		138	10
4730-00-278-4458	342	15		139	17
5325-00-281-4356	303	24		140	6
5340-00-281-5433	100	17		350	22
5310-00-282-4609	23	6		392	26
5340-00-282-7551	381	26		400	4
5310-00-282-7817	338	26		437	6
5940-00-283-5280	346	5	5340-00-291-5323	42	24
	405	19		120	1
	412	13		130	1
	418	12	5340-00-291-5347	34	35
	419	5		46	22
	421	12		132	4
5940-00-283-5281	103	2		133	6
	109	3		135	1
5325-00-285-3345	303	6		137	3
	376	40		139	1
6640-00-285-4694	*			160	26
5325-00-285-6250	303	23		338	19
5325-00-285-6297	348	28		391	9
	349	19		393	7
5330-00-285-7388	247	6	5340-00-291-5353	108	10
6850-00-285-8011	*		5330-00-291-7342	167	5
5325-00-285-8363	303	10	5325-00-291-9366	392	18
	376	42		440	6
5331-00-285-9842	327	15	5330-00-292-0035	29	2
	331	8	5110-00-293-2336	*	
5340-00-286-9418	35	22	5120-00-293-2501	445	1
	133	13	5120-00-293-3336	*	
	138	5	9505-00-293-4208	*	
	139	15	6240-00-295-2668	78	6
	327	17	5930-00-296-6318	65	21
	392	27		68	2
	434	6		82	1
5340-00-286-9421	108	3		374	2
	133	1		378	6
	328	16		384	5
	329	15		386	4
	393	10		389	6
	434	5		437	27
5340-00-286-9424	34	30	5930-00-296-6319	67	4
	139	4	5330-00-297-6329	69	2

SECTION IV

TM 9-2350-277-24P
C01

CROSS REFERENCE INDEXES

NATIONAL STOCK NUMBER INDEX

STOCK NUMBER	FIGURE NO	ITEM NO	STOCK NUMBER	FIGURE NO	ITEM NO
	70	16		225	17
5331-00-297-7106	76	3		227	17
	77	3		228	21
5310-00-297-8380	44	23	5935-00-333-9414	110	2
5315-00-298-1481	52	4		115	15
	192	9		116	4
	196	11		122	10
5330-00-298-7165	391	18		123	5
5310-00-298-8903	96	4		124	17
	97	4		377	8
	114	5	4730-00-336-9541	350	38
	115	20	4730-00-336-9558	312	15
	116	34		313	13
	122	4		338	20
	123	14		353	20
	377	2		359	2
2590-00-299-0739	186	2	6220-00-337-6471	77	1
5340-00-299-0743	225	2	6210-00-337-7345	69	1
3040-00-299-2552	284	13	6220-00-337-7463	78	1
6210-00-299-5564	69	8	5325-00-338-1274	115	14
4720-00-300-6455	378	19		116	3
	437	5		122	9
4720-00-300-6464	437	31		123	4
2540-00-302-5528	269	9	5365-00-338-5135	357	20
5365-00-303-4841	105	11	5340-00-339-3768	203	2
	110	20		274	5
	111	4		277	10
5930-00-307-8856	67	2		279	35
4520-00-312-2017	345	6		280	23
4730-00-314-8366	393	15		281	1
5120-00-318-7478	446	8		285	3
5120-00-318-7481	446	7		289	16
5120-00-318-7484	446	9		365	10
5120-00-318-7494	446	10		439	34
5120-00-318-7505	446	11	5935-00-341-1258	106	12
5340-00-319-5722	293	23	5315-00-345-2468	247	12
5360-00-321-6168	224	8	5930-00-345-5455	345	3
	227	22	5310-00-350-2655	74	13
5360-00-321-6184	197	15	4730-00-350-4437	435	36
	199	10		436	9
	206	28	7690-00-350-9405	317	8
	211	6	7690-00-350-9406	318	10
	219	31	7690-00-350-9407	317	9
	220	26	2510-00-350-9415	361	24
	223	16	2510-00-351-2837	361	3
	244	12	2540-00-356-9222	361	22
	370	14	4730-00-359-3872	24	30
4730-00-322-8457	327	9	5325-00-359-6844	303	22
	330	9	6150-00-363-7102	282	40
5935-00-322-8959	287	4	6240-00-368-4972	75	21
5975-00-330-0120	104	13	6160-00-369-8838	94	7
	112	11	4730-00-375-6403	312	2
	117	7		330	15
	124	9		338	11
	439	14		340	4
5340-00-331-3244	404	13		353	2
4730-00-331-4279	46	32		436	23
	47	23	5120-00-378-4276	445	3
5325-00-331-4774	241	7	5306-00-379-4569	263	7
5365-00-332-7682	104	14	5365-00-382-6607	70	4
5935-00-333-3088	110	11	4210-00-391-5718	390	10
	114	8	2590-00-392-9193	287	3
	115	11	5310-00-393-6685	105	12
	116	21		110	19
5310-00-333-7385	224	14		111	1

SECTION IV

TM 9-2350-277-24P
C01

CROSS REFERENCE INDEXES

NATIONAL STOCK NUMBER INDEX

STOCK NUMBER	FIGURE NO	ITEM NO	STOCK NUMBER	FIGURE NO	ITEM NO
	113	14	5340-00-407-0617	361	16
5310-00-395-3602	108	5	5340-00-407-7004	361	2
	299	8	5310-00-407-9566	62	6
	306	10		80	8
2540-00-398-8092	253	1		81	8
5935-00-399-6673	113	12		146	15
	114	26		284	6
	115	26		331	11
	116	39		362	27
5940-00-399-6676	71	27		433	2
	96	5	2590-00-409-3999	434	8
	97	5	2590-00-409-4014	116	1
	98	2	4010-00-409-7986	215	5
	101	3	2590-00-409-8938	99	6
	103	5	9535-00-409-9454	BULK	38
	104	19	5365-00-410-4614	52	15
	105	3	4710-00-411-5796	30	12
	106	17	5340-00-411-8314	93	1
	107	2	3040-00-412-1979	226	14
	110	13	5340-00-412-1980	361	26
	112	1	3040-00-412-1981	224	4
	113	4		227	18
	114	6		228	5
	115	2	3040-00-412-1995	224	1
	116	7	4730-00-413-3462	350	7
	117	11	9390-00-414-7139	*	
	121	2	4010-00-417-2596	360	18
	122	5	5340-00-417-4941	234	2
	123	13	5360-00-418-6829	212	17
	124	2	5310-00-419-0876	60	8
	125	4	2540-00-420-4994	262	11
	126	8	5935-00-421-1669	75	7
	347	5	6220-00-421-1671	75	20
	350	21	5365-00-421-9711	276	15
	377	1		282	27
	416	25		290	18
5310-00-400-5503	91	14	6150-00-422-2040	28	10
5340-00-400-7081	202	22		30	17
5365-00-400-7638	305	19	5935-00-425-2107	403	15
	306	5	3120-00-425-6467	219	25
5330-00-401-5232	249	15	5340-00-429-1777	236	4
	250	8	4730-00-431-9307	46	26
	251	11	5120-00-432-7836	443	4
	252	7	6220-00-433-5966	74	5
2510-00-402-5199	361	21	4730-00-434-6394	33	4
5330-00-402-8774	23	7		34	22
7690-00-403-0944	317	5		35	6
7690-00-403-0946	317	4	5310-00-435-0674	251	14
7690-00-403-0948	319	4		392	10
6145-00-403-1567	405	12	5340-00-436-3219	27	25
	BULK	54		28	15
5365-00-403-5797	358	6	5310-00-436-3290	328	5
2530-00-403-6776	166	3	6680-00-436-4212	442	1
3040-00-404-0779	279	9	3110-00-436-7329	52	14
5306-00-405-0264	360	19	4720-00-437-1109	312	16
5975-00-405-1938	104	20		353	21
	112	15	4720-00-437-1110	313	9
	117	4	4720-00-437-1111	350	40
	124	13	4720-00-437-1128	313	25
	439	18	4720-00-437-1135	359	1
3040-00-405-1983	228	27	5365-00-442-5917	202	3
2590-00-406-1490	99	6	5315-00-442-6914	270	19
5365-00-406-1547	205	1	5340-00-443-0052	264	13
2540-00-406-4589	361	12	3130-00-443-4826	56	10
5306-00-406-7315	189	16	5310-00-443-5096	56	21

SECTION IV

TM 9-2350-277-24P
C01

CROSS REFERENCE INDEXES

NATIONAL STOCK NUMBER INDEX

STOCK NUMBER	FIGURE NO	ITEM NO	STOCK NUMBER	FIGURE NO	ITEM NO
2510-00-445-7427	206	2		409	37
5365-00-446-3661	202	25		413	3
2520-00-446-7518	390	45		BULK	55
5340-00-446-8784	207	8	5360-00-480-4474	192	10
5310-00-449-2376	178	6	5340-00-480-7612	189	15
	178	11	5935-00-482-5002	409	43
4710-00-449-5069	28	6	5340-00-484-1795	256	33
5975-00-451-5001	23	10	5925-00-487-5890	408	9
	46	20	5310-00-488-3889	189	27
	47	27		191	3
	108	14	2540-00-489-8298	255	15
	327	8	5310-00-489-8342	29	12
	424	15	2590-00-490-0768	339	19
5340-00-451-8982	238	3	4720-00-491-0102	BULK	25
3439-00-453-5472	*		2590-00-491-0133	277	2
5306-00-453-5583	52	17		278	18
5315-00-453-9345	162	6		285	13
5340-00-454-5963	274	12	2590-00-491-6857	249	17
5342-00-456-5954	225	13		250	9
	226	1		251	13
6220-00-456-6106	74	12		252	6
5306-00-457-0482	228	1	6145-00-492-8903	403	17
9390-00-458-0130	*			BULK	60
5340-00-460-2574	339	16	6145-00-493-4073	405	1
5340-00-464-4547	202	12		406	23
5970-00-466-8614	112	14		407	15
	117	12		BULK	58
	124	12	4710-00-493-8940	435	29
	439	17	4730-00-493-9012	309	19
4730-00-467-2597	31	29	6150-00-493-9022	103	1
2590-00-469-6617	283	17	2590-00-493-9100	283	10
2540-00-469-6620	258	13		298	1
4710-00-471-8628	435	26	5315-00-496-9971	398	19
4210-00-472-1644	435	3	5340-00-498-2399	339	26
8105-00-472-1646	358	3	6220-00-500-0437	76	6
4710-00-472-1697	435	25		77	5
	436	11	5940-00-500-5390	440	8
4710-00-472-1698	435	22	5945-00-500-7195	405	18
	436	17	5935-00-502-9262	110	5
4710-00-472-1730	435	26	5340-00-505-6379	278	22
5315-00-472-1954	272	10	5935-00-506-6540	392	4
5140-00-473-6256	*			392	15
	305	28	5365-00-507-8766	105	14
5120-00-473-7013	444	12		110	21
5120-00-473-7017	444	5	3040-00-507-9978	424	13
2540-00-476-6565	189	14	3040-00-507-9979	424	8
2590-00-477-3624	283	7	5935-00-509-6194	105	7
	298	6	2540-00-513-9934	242	16
	299	26	5325-00-514-0393	378	29
	433	21		379	14
5935-00-477-6286	407	23		384	31
5340-00-479-2947	274	9		387	23
	281	21		437	17
6145-00-480-2290	106	6	5340-00-514-1230	379	24
	405	28	5365-00-514-1299	333	8
	406	24	5310-00-514-6674	284	2
	407	16		284	23
	409	47	4030-00-515-4102	360	11
	417	25	5330-00-517-0388	167	4
	430	4	3120-00-518-5709	177	1
	431	5	5975-00-522-7125	110	9
	432	7		114	7
	BULK	57		116	19
6145-00-480-2291	407	27	5360-00-526-0143	362	5
	409	25	5340-00-527-1852	380	28

SECTION IV

TM 9-2350-277-24P
C01

CROSS REFERENCE INDEXES

NATIONAL STOCK NUMBER INDEX

STOCK NUMBER	FIGURE NO	ITEM NO	STOCK NUMBER	FIGURE NO	ITEM NO
5340-00-530-5021	254	23		399	2
5340-00-530-5021	258	19	5340-00-543-3155	274	8
	273	31		275	11
	278	19		278	26
	280	37		280	22
	285	7		281	17
	289	23		283	32
	360	13		285	6
	360	25	5340-00-543-3173	278	25
	397	4	5340-00-543-3188	258	15
5340-00-531-6857	30	9		261	24
9390-00-532-8284	362	20		262	30
5310-00-532-9467	424	7		265	23
	424	12		273	32
5325-00-534-8484	73	6		280	33
1005-00-538-4053	362	7		285	8
5315-00-538-4055	362	25		289	24
5315-00-538-4056	362	8		396	7
5315-00-538-4057	362	2		397	7
5307-00-538-4059	362	11		400	10
5340-00-538-4060	362	26		425	9
5310-00-538-4064	362	9	5340-00-543-3321	276	12
6145-00-538-8219	105	26		279	20
	111	11		280	20
	116	11	5340-00-543-3398	289	19
	BULK	42	5340-00-543-3477	95	13
6145-00-538-8222	115	28		273	29
	116	10		274	3
	122	15		275	10
	123	9		276	6
	392	3		279	6
	392	20		280	8
	BULK	41		285	4
	BULK	49		289	18
4730-00-540-1525	312	14		337	1
	353	19		397	5
5330-00-542-1329	53	3	5340-00-543-3557	289	20
6625-00-542-1558	408	21		293	1
5330-00-542-3441	66	2	5305-00-543-4372	24	22
5120-00-542-5681	441	5		45	26
4730-00-542-5911	331	13		186	7
5305-00-543-2419	71	3		196	1
	146	25		209	14
	158	9		215	1
	176	22		219	35
	259	1		275	4
	260	14		278	10
	302	15		280	13
	303	5		283	30
	374	17		285	18
	375	27		293	22
	376	10		301	7
	380	34		302	17
	410	9		330	5
5305-00-543-2866	87	15		365	3
	219	26		378	32
	220	32		392	32
	223	29		426	28
	369	9		435	1
5325-00-543-2902	65	7		435	5
	101	5		436	1
	114	2	5310-00-543-4385	232	6
	115	16		362	12
	116	17	5310-00-543-5933	425	30
	395	7	5340-00-543-7110	273	30

SECTION IV

TM 9-2350-277-24P
C01

CROSS REFERENCE INDEXES

NATIONAL STOCK NUMBER INDEX

STOCK NUMBER	FIGURE NO	ITEM NO	STOCK NUMBER	FIGURE NO	ITEM NO
	274	10		65	4
5340-00-543-7110	280	35	5935-00-564-5362	392	38
	285	5	4240-00-565-6059	375	38
	293	3		378	37
	299	24		381	15
	365	9		384	39
	397	6		387	16
5330-00-543-7160	75	3		437	10
5340-00-545-4207	284	21	5935-00-565-9503	117	14
6210-00-548-0504	69	11	5935-00-567-0128	287	2
	70	15		404	24
5975-00-548-6520	114	14		413	6
	115	6	5310-00-569-8455	29	8
5930-00-548-8046	67	9		158	10
5935-00-549-3279	119	2	6145-00-570-0516	407	24
5940-00-549-6581	86	6		BULK	50
	87	8	5330-00-570-4057	180	6
	88	12	5330-00-570-4060	180	3
	93	2	5975-00-570-9598	42	25
5940-00-549-6583	86	7		73	3
	87	10		130	11
	88	14		131	1
	93	4		313	35
5310-00-550-1130	27	18		374	37
	61	3		375	40
	94	10		379	35
	138	14		380	29
	174	29		381	1
	207	3	5365-00-570-9704	270	35
	222	5	5310-00-572-0741	158	8
	242	7		228	28
	266	9		308	21
	276	10		309	6
	279	18	5340-00-572-8604	3	8
	280	18	5935-00-572-9180	64	12
	308	30		65	8
	313	15		74	24
	404	5		76	13
	416	19		77	12
	426	24		79	14
5310-00-550-3714	390	30		98	5
5340-00-550-8070	224	19		99	7
3110-00-554-5304	53	12		104	9
4730-00-554-7398	338	27		112	6
4730-00-555-1152	391	15		113	3
4730-00-555-1764	10	5		114	19
	52	1		115	18
4730-00-555-8145	35	14		116	25
5120-00-557-3615	441	11		125	9
5940-00-557-4341	411	14		126	5
6220-00-557-8228	75	4		350	18
6220-00-557-8229	75	4		409	14
5310-00-559-0070	67	5	5330-00-576-4609	128	10
	68	11	5310-00-576-5752	24	26
	70	11		26	6
	75	12		27	3
	296	9		28	18
	374	9		30	6
	384	12		31	16
	402	8		32	24
	415	34		35	13
	417	14		42	17
5340-00-559-5473	*			56	3
	BULK	15		78	15
6250-00-563-4462	64	14		80	12

SECTION IV

TM 9-2350-277-24P
C01

CROSS REFERENCE INDEXES

NATIONAL STOCK NUMBER INDEX

STOCK NUMBER	FIGURE NO	ITEM NO	STOCK NUMBER	FIGURE NO	ITEM NO
5310-00-576-5752	84	5	5320-00-582-3301	365	11
	95	18	5320-00-582-3499	365	1
	120	2	5320-00-582-3521	403	12
	128	2	5310-00-582-5615	433	19
	130	2	5310-00-582-5677	91	12
	131	4		295	6
	132	2		437	22
	133	2	5310-00-582-5965	18	5
	136	2		20	12
	137	2		47	12
	138	17		58	6
	139	2		100	12
	140	5		134	2
	227	2		176	26
	308	10		221	10
	309	15		306	9
	310	38		311	18
	312	21		313	31
	313	12		350	11
	328	2		352	6
	329	16		374	19
	338	5		375	13
	348	39		376	12
	349	31		378	24
	350	5		379	8
	353	26		380	19
	391	7		381	19
	392	24		382	7
	393	11		383	5
	399	6		384	17
	400	8		385	28
	403	10		386	10
	404	9		387	3
	408	25		388	21
	412	23		389	34
	413	15		427	17
	415	26		437	3
	416	31	5310-00-582-6714	104	12
	417	9		112	12
	420	13		117	6
	424	3		124	10
	426	24		439	15
	427	30	5330-00-584-0263	178	15
	429	16	5330-00-584-1038	331	19
	5330-00-576-9733	7	5310-00-584-5272	59	8
8030-00-577-4740	*		143	8	
5930-00-577-8841	65	22	291	2	
	68	3	130	19	
	82	2	133	5	
5935-00-578-2957	415	37	136	1	
5310-00-579-0079	64	15	312	17	
	65	23	313	10	
	79	24	338	4	
	384	44	340	18	
	403	6	350	4	
	405	2	353	22	
	406	14	391	6	
	408	20	426	9	
	433	15	428	18	
5330-00-579-7545	165	9	404	3	
5331-00-579-8156	204	4	5315-00-584-9053	161	4
	219	3	5315-00-584-9221	266	22
	220	19	4010-00-585-2108	197	9
	223	27		199	28
5330-00-579-8195	7	4		206	26

SECTION IV

TM 9-2350-277-24P
C01

CROSS REFERENCE INDEXES

NATIONAL STOCK NUMBER INDEX

STOCK NUMBER	FIGURE NO	ITEM NO	STOCK NUMBER	FIGURE NO	ITEM NO
	244	19		371	33
4010-00-585-2108	BULK	11		372	14
5340-00-586-7579	278	23		396	2
5360-00-587-5247	43	6		406	7
5975-00-588-0387	69	7		411	29
4730-00-588-2614	391	24		435	2
5340-00-590-0241	242	12		436	2
5340-00-592-6621	224	19	5110-00-595-8229	*	
	226	3	5310-00-596-7599	43	15
4730-00-595-3875	10	4		57	9
4730-00-595-3931	144	3	5310-00-596-7691	26	21
4210-00-595-4085	284	4		34	18
5340-00-595-5208	374	21		58	11
	375	42		376	19
	378	42		379	27
	379	12		383	2
	384	50		385	14
	387	24		386	19
	437	16		400	5
5340-00-595-6340	378	43		426	36
	382	8	5310-00-596-7693	374	4
	383	26		378	8
	385	5		383	35
	387	6		384	7
	388	8		386	6
5310-00-595-7044	96	11		389	8
	97	13	5110-00-596-9604	445	2
	113	7	5360-00-597-0391	198	8
	114	24		200	9
	115	25		300	24
	116	32	5360-00-597-1230	246	8
	346	11		247	8
	352	13	5340-00-598-0146	28	20
	377	12		30	5
5310-00-595-7237	24	19		35	23
	25	2		73	7
	44	18		80	13
	45	30		120	16
	76	12		128	7
	77	11		131	3
	80	8		131	6
	81	8		140	9
	132	5		312	23
	139	7		330	11
	160	28		353	28
	174	27	5340-00-598-0529	2	5
	183	30		128	18
	196	20		138	19
	197	23	5340-00-598-0588	130	4
	199	19	5340-00-598-0622	32	17
	205	9	5365-00-598-3566	198	10
	207	7	5315-00-598-5808	*	
	208	4		301	6
	209	15	5935-00-599-7902	403	14
	209	24	4720-00-600-9020	350	14
	211	12	5995-00-602-0890	310	7
	212	6	9905-00-602-5775	64	21
	219	37		65	15
	226	6	4910-00-611-6559	443	8
	259	7	5935-00-614-3959	110	16
	295	12	9330-00-614-9056	BULK	33
	362	22	5935-00-615-3911	412	15
	363	34		418	10
	364	21		419	6
	368	8		421	14

SECTION IV

TM 9-2350-277-24P
C01

CROSS REFERENCE INDEXES

NATIONAL STOCK NUMBER INDEX

STOCK NUMBER	FIGURE NO	ITEM NO	STOCK NUMBER	FIGURE NO	ITEM NO
5930-00-615-7897	346	1		378	33
5310-00-616-3554	302	10		379	9
5315-00-616-4261	193	10		380	33
5315-00-616-5500	160	2		381	25
5315-00-616-5514	43	40		382	22
5315-00-616-5522	174	13		384	46
	175	11		385	25
5315-00-616-5524	196	16		387	21
	204	7		388	15
	219	38		390	3
	220	18		392	7
	223	26		393	22
5315-00-616-5529	60	6		400	13
	224	12	5310-00-638-2605	435	24
	227	26		436	15
	228	6	5310-00-638-8146	266	15
5315-00-616-5532	160	47		270	30
4730-00-618-2945	34	6	5305-00-638-8920	19	4
4730-00-618-5372	19	17		29	11
	311	20		88	8
	330	3		90	6
	353	4		215	15
5315-00-619-0899	208	10		227	15
5310-00-619-1148	243	4		228	8
5310-00-619-4848	383	12		259	4
5365-00-621-3192	167	11		282	25
5305-00-622-9476	29	3		360	7
5340-00-622-9666	212	12		391	5
4730-00-623-3889	331	7	4730-00-640-0279	139	12
5935-00-624-7660	390	42		186	1
5120-00-624-8065	441	6		282	26
5935-00-626-3102	118	2	4730-00-640-5852	374	27
	417	24		376	26
5935-00-626-3120	390	24		385	20
5310-00-627-6128	300	27		388	16
	349	30	5330-00-641-4336	412	16
	365	4	6150-00-642-1340	385	39
	374	42	6625-00-643-1800	408	15
	375	29	4720-00-646-6928	329	14
	379	46	4730-00-647-3207	391	14
5360-00-629-7411	362	10		393	18
1005-00-629-7412	362	13	4730-00-647-3311	31	30
5315-00-631-1320	270	40		353	6
5935-00-632-3664	99	12	5340-00-654-7264	247	10
5310-00-637-9541	18	12	5930-00-655-1514	346	6
	20	9	5930-00-655-4247	422	9
	44	22	5930-00-655-4248	408	10
	49	25	5310-00-655-9667	48	15
	60	42	5310-00-655-9668	49	22
	74	14		56	15
	92	4		226	15
	100	6	5310-00-655-9860	377	10
	148	4	5310-00-655-9863	170	7
	160	17	5310-00-656-0067	82	8
	175	17		109	5
	176	23		118	5
	187	7		119	4
	254	3		430	7
	268	26		439	8
	281	14	5310-00-656-0110	309	18
	282	38	8140-00-659-0078	362	24
	362	14	5310-00-660-3381	74	8
	374	25		86	1
	375	19		87	3
	376	31		88	4

SECTION IV

TM 9-2350-277-24P
C01

CROSS REFERENCE INDEXES

NATIONAL STOCK NUMBER INDEX

STOCK NUMBER	FIGURE NO	ITEM NO	STOCK NUMBER	FIGURE NO	ITEM NO
	90	3	5330-00-679-7974	162	4
5310-00-660-3381	161	8	4730-00-679-7997	308	27
5975-00-660-5962	105	24		309	13
	107	9	5340-00-679-8000	179	2
	117	9	2540-00-679-8035	*	
6150-00-661-0182	385	13	2540-00-679-8037	245	10
5340-00-664-0584	156	4	2540-00-679-8046	219	12
5340-00-664-8163	95	16		220	13
	130	17		223	21
	131	9	5340-00-679-8050	197	14
	133	4		199	9
	227	3		211	2
	424	1	5360-00-679-9167	272	13
	426	11	5360-00-679-9172	195	16
	427	24	5360-00-679-9174	195	14
	428	19	5360-00-679-9178	263	10
	433	8		270	17
5340-00-664-8164	26	3	5330-00-679-9186	198	5
	27	21		200	6
	31	10	5330-00-679-9188	184	14
	100	25	3020-00-679-9189	328	13
	133	1		329	10
	138	16	5360-00-679-9190	204	16
	434	3		206	12
5340-00-664-8165	26	7		210	19
	375	6		244	14
	376	5	4710-00-679-9194	435	19
	392	21		436	18
	393	6	6150-00-679-9203	124	1
5340-00-664-8188	128	19	5330-00-679-9208	219	34
	313	4		220	29
	392	25		223	32
5340-00-664-9056	435	20	5340-00-679-9211	197	2
	436	12		199	4
6220-00-669-5623	76	1		244	7
2540-00-670-2459	*		5330-00-679-9213	185	7
6220-00-670-7692	74	1	5995-00-679-9217	86	10
5340-00-670-9460	212	2		87	11
2510-00-674-1795	273	7		88	13
	286	2		93	3
4730-00-675-9216	23	14	5995-00-679-9218	96	8
	33	9		97	9
	34	26	5340-00-679-9222	202	24
	35	10	5340-00-679-9230	133	10
5120-00-678-2796	441	8		338	13
5930-00-678-7768	345	14		350	36
2520-00-678-8382	168	4	5330-00-679-9251	158	12
	169	5	5930-00-679-9286	23	4
4140-00-678-8443	141	3	4320-00-679-9643	308	15
5340-00-678-9031	289	17		309	10
	361	10	2520-00-679-9657	168	3
6220-00-678-9046	74	9		169	4
5330-00-678-9047	74	3	5306-00-679-9658	170	5
5120-00-679-5655	441	18	5330-00-679-9729	24	11
7690-00-679-5749	318	4		27	11
	320	8	4730-00-679-9765	157	5
	321	4	4730-00-679-9766	327	20
7690-00-679-5753	318	1	5340-00-679-9810	328	23
	320	7		329	9
	321	7	5310-00-679-9814	163	16
3120-00-679-7949	167	1		164	15
5330-00-679-7951	163	9		165	19
	164	8	5306-00-679-9828	165	23
2530-00-679-7961	167	8	5306-00-679-9829	*	
2530-00-679-7968	162	3		163	21

SECTION IV

TM 9-2350-277-24P
C01

CROSS REFERENCE INDEXES

NATIONAL STOCK NUMBER INDEX

STOCK NUMBER	FIGURE NO	ITEM NO	STOCK NUMBER	FIGURE NO	ITEM NO
	164	20		439	9
5330-00-679-9837	196	10	2540-00-692-9372	196	13
5340-00-679-9878	189	26	5360-00-693-3499	247	1
5340-00-680-4375	420	7	5340-00-693-4175	74	10
5310-00-680-6745	70	8	6220-00-695-1107	74	16
5340-00-682-1645	*		2590-00-695-9076	96	3
5340-00-682-1651	192	11		97	3
5330-00-682-4458	72	3		114	4
5306-00-682-5628	300	9		115	19
5310-00-682-5822	163	13		116	35
	164	12		123	12
	165	17		377	3
5305-00-682-5972	24	35	5935-00-695-9077	96	10
5310-00-682-5992	166	4		97	12
	273	15		113	9
	280	31		114	25
	285	20		115	24
	289	11		116	33
2590-00-683-0598	74	17		122	2
5930-00-683-1628	408	29		123	2
4730-00-684-3576	338	25		346	12
4730-00-684-6916	435	21		352	14
	436	10		377	14
5306-00-684-8863	298	16	5975-00-697-6991	115	8A
	298	32	5355-00-699-6259	247	23
5935-00-686-2599	113	17	5930-00-699-9083	82	10
5935-00-686-2600	124	14	6210-00-699-9457	67	7
5935-00-686-2610	110	8		383	32
	114	10	6210-00-699-9458	67	3
	115	9	5330-00-700-6237	76	7
	116	18		77	6
5315-00-687-5218	93	15	2510-00-701-3845	276	4
5305-00-688-2111	31	8		278	11
	32	13		279	4
	49	18		280	7
	175	16		361	11
	191	14	4730-00-701-3921	24	10
	208	3	4730-00-702-2847	49	5
	213	9		339	5
	214	11	5305-00-702-4523	418	20
	215	8	4730-00-702-5694	57	18
	216	9	5315-00-704-2932	362	17
	232	14	6650-00-704-3549	*	
	300	4	5360-00-704-4253	178	7
	369	8	1005-00-704-6650	*	
	370	10	1005-00-704-6652	362	19
	375	23	1005-00-704-6653	362	21
	380	12	5975-00-705-6642	104	17
	383	24		112	7
	389	29		117	3
5310-00-688-2195	49	19		124	5
4730-00-689-1231	338	15		439	10
	353	23	6145-00-705-6674	105	17
5310-00-689-3877	139	16		111	8
2540-00-690-2114	266	16		BULK	44
	270	29	6145-00-705-6678	110	12
	272	6		114	3
9905-00-690-2116	323	3		115	31
2540-00-690-2918	BULK	29		116	13
2540-00-690-2922	BULK	28		122	7
5935-00-691-5591	82	7		123	11
	109	4		347	7
	118	4		377	4
	119	3		393	4
	430	6		BULK	48

SECTION IV

TM 9-2350-277-24P
C01

CROSS REFERENCE INDEXES

NATIONAL STOCK NUMBER INDEX

STOCK NUMBER	FIGURE NO	ITEM NO	STOCK NUMBER	FIGURE NO	ITEM NO
5940-00-705-6707	115	29		144	13
5940-00-705-6707	116	38		157	8
	122	12		356	3
	123	7	5305-00-719-5262	310	29
5940-00-705-6710	113	11		349	22
5340-00-705-7191	79	4	5305-00-719-5275	363	17
5310-00-705-7355	104	16		371	17
	112	8	5305-00-719-5342	42	9
	117	16		146	1
	124	6	5305-00-721-5492	76	9
	439	11		77	8
4730-00-706-8711	19	19		362	23
5315-00-707-0291	362	18	5310-00-721-8000	435	35
5315-00-707-0292	362	16		436	38
1015-00-707-1646	212	16	4730-00-722-5194	328	18
2590-00-707-7532	75	22	5305-00-723-9387	18	15
5120-00-708-2641	444	10	5310-00-724-5688	262	8
5310-00-708-7826	219	28	5305-00-724-5907	229	2
	220	23	5305-00-724-5910	334	11
	223	14	5305-00-724-5914	193	21
	370	12		333	6
5360-00-709-5855	267	4	5305-00-724-6847	3	5
5360-00-709-5856	197	29	5305-00-724-7220	219	21
	199	22		373	6
5360-00-709-5866	266	20	5305-00-724-7221	373	11
5305-00-709-8526	59	4	5305-00-724-7222	179	1
4940-00-711-1918	*			185	3
5330-00-711-5611	145	12	5305-00-724-7223	334	13
	146	18	5305-00-724-7224	193	26
5360-00-712-1313	360	26		363	12
2540-00-712-8372	204	2		368	5
	223	25		371	11
4010-00-712-8374	328	9	5305-00-724-7263	363	20
	329	12		371	13
5330-00-714-6129	56	12	4010-00-724-8287	BULK	5
5330-00-714-6138	186	3	5305-00-725-0154	267	12
5360-00-715-3860	160	12	5935-00-725-0889	419	24
	270	24	5305-00-725-2317	49	21
5330-00-715-3868	217	3		56	9
	218	2		95	7
	222	2		160	16
5330-00-715-3869	217	2		175	15
	218	1		189	10
	222	1		195	8
5360-00-715-9282	207	13		211	18
	211	16		215	6
5305-00-716-8174	46	11		226	7
	47	16		256	14
5305-00-716-8179	348	30		257	3
5305-00-716-8181	198	16		279	13
	200	5		283	1
4730-00-717-5742	27	12		293	8
5315-00-718-4761	42	10		298	7
4720-00-718-4792	27	1		299	34
5305-00-719-5219	290	4		393	20
5305-00-719-5221	335	6		411	30
	373	8		433	22
5305-00-719-5235	185	4	5305-00-725-4090	166	5
	225	9	5305-00-725-4183	272	16
	366	4	5935-00-725-4583	390	26
	367	2	7690-00-725-5297	317	6
5305-00-719-5238	226	12		319	10
	228	15		320	6
5305-00-719-5239	159	6		321	11
5305-00-719-5240	144	8	7690-00-725-5298	318	7

SECTION IV

TM 9-2350-277-24P
C01

CROSS REFERENCE INDEXES

NATIONAL STOCK NUMBER INDEX

STOCK NUMBER	FIGURE NO	ITEM NO	STOCK NUMBER	FIGURE NO	ITEM NO
	320	10		87	6
7690-00-725-5298	321	1	2590-00-738-6657	209	20
5340-00-726-1670	99	4	5340-00-740-4676	270	25
5305-00-726-2543	290	16	6220-00-741-2769	79	19
5305-00-726-2550	166	2	5330-00-741-2770	79	18
	173	9	6210-00-745-7649	68	13
	180	2		70	14
5305-00-726-2551	193	31	5935-00-745-7885	105	19
	212	8		106	15
5305-00-726-2552	173	2	5935-00-745-7886	105	18
	361	4		106	18
5305-00-726-2555	193	25	5340-00-751-9013	358	4
5305-00-726-2567	220	8	6220-00-752-6018	77	2
	223	11	6220-00-752-6020	76	2
4720-00-726-5459	28	21	5365-00-752-7631	110	10
5975-00-727-5153	426	16		114	9
	427	31		115	10
5310-00-728-2044	71	16		116	20
	74	6	4820-00-752-9040	342	22
	96	9	5340-00-753-3642	211	14
	97	11	5325-00-753-3658	310	30
5305-00-728-5474	208	9		348	31
5310-00-728-9957	19	7	5340-00-753-3741	293	14
	59	17	5340-00-753-3742	253	11
	203	5		254	10
	213	8		255	9
	214	14		258	4
	215	2		274	11
	300	5		278	24
	302	25		289	26
	417	22	5340-00-753-3743	282	2
5970-00-729-2211	72	5		286	11
4030-00-729-6054	360	20		288	3
5935-00-730-7325	105	22		289	2
	111	10		397	12
5340-00-731-9611	416	29	5340-00-753-3744	273	27
5305-00-732-0511	143	9		278	12
	203	9		279	33
	282	35		280	34
	306	29		281	25
5305-00-732-0512	413	26		282	43
5310-00-732-0558	74	15		285	9
	174	26		289	25
	228	11		397	8
	284	22	5340-00-753-3745	274	6
	379	2		276	19
	390	4		279	34
5310-00-732-0559	187	3		285	1
5310-00-732-0560	224	20		289	22
	227	8		293	2
4730-00-732-4271	329	3		294	14
5305-00-732-9207	363	14		439	35
	364	1	5310-00-753-9688	424	6
	371	14		424	11
	372	1	5330-00-753-9689	424	9
3110-00-733-4704	163	5		424	14
	164	4	9150-00-754-2595	*	
5365-00-734-3032	225	14	5340-00-755-4856	276	20
5365-00-735-0196	237	3	5331-00-756-2004	246	5
2590-00-735-4063	84	7	5995-00-757-2748	96	6
5340-00-735-4326	72	4		97	6
5330-00-735-6114	247	16	5310-00-758-1900	34	16
5945-00-735-9542	62	3		276	14
3120-00-736-1442	333	7		313	16
5940-00-738-6272	86	9	5310-00-758-2371	31	24

SECTION IV

TM 9-2350-277-24P
C01

CROSS REFERENCE INDEXES

NATIONAL STOCK NUMBER INDEX

STOCK NUMBER	FIGURE NO	ITEM NO	STOCK NUMBER	FIGURE NO	ITEM NO
	328	21	2510-00-767-3152	KIT	
5340-00-759-5409	186	4	2590-00-767-5411	242	5
5340-00-759-8029	201	17	5995-00-767-7364	101	1
2910-00-760-3194	27	13	5995-00-767-7365	98	1
5640-00-760-5890	343	5	4710-00-767-7467	435	29
2590-00-760-5892	343	1	5340-00-767-7483	94	12
9330-00-760-5909	343	7	5935-00-767-7936	112	16
9330-00-760-5910	343	2		113	13
5310-00-761-0654	400	7		116	23
6210-00-761-1756	68	9		121	4
	374	10		125	2
	384	13	5365-00-768-8563	167	3
	389	12	1240-00-768-8707	*	
5310-00-761-6882	20	6	5935-00-770-8274	110	3
	61	4		124	16
	276	11	6150-00-770-9474	66	7
	279	19	5975-00-771-6634	105	13
	280	19	5365-00-772-2322	110	14
	346	19		377	9
	379	4	5975-00-772-3900	114	12
	381	10		115	7
2510-00-762-1730	225	1	5330-00-772-6600	273	6
5340-00-762-1804	293	21		282	19
2590-00-762-1805	435	3		286	1
	436	6	6350-00-772-7664	82	4
5355-00-762-1815	247	14	5365-00-772-8311	112	10
2540-00-762-1817	306	22		117	13
2540-00-762-1818	306	6		124	8
2590-00-762-1819	360	9		439	13
2590-00-762-1820	278	15	5340-00-773-1243	339	10
2590-00-762-1821	283	8	4730-00-773-1253	339	13
5340-00-762-4560	283	25		342	4
5340-00-762-4585	189	21	5935-00-773-1428	128	11
2510-00-762-4625	358	2	2510-00-773-2137	209	17
5340-00-762-4636	358	7	2530-00-773-2138	163	7
6650-00-762-4645	279	26		164	6
4240-00-763-2464	387	13	5310-00-773-7618	295	4
5340-00-763-2465	378	18	2940-00-773-8022	329	5
	384	42		331	6
	386	21	5365-00-774-4602	163	10
	437	8		164	9
5325-00-763-3647	308	12	5995-00-774-5351	66	6
5310-00-763-8920	232	7		66	17
5310-00-763-8921	333	4	5340-00-775-5845	138	15
5330-00-763-9322	313	19	5330-00-776-1019	342	20
	340	14	5310-00-776-1963	163	27
	350	27	5330-00-778-4756	308	7
	353	16	5340-00-779-4573	89	13
5340-00-764-2334	183	17		95	1
	184	20	4930-00-780-9105	411	2
5340-00-764-7052	138	9		415	7
5340-00-764-7053	342	13	5315-00-781-1996	175	20
	417	1	5315-00-781-2004	53	33
4820-00-765-9590	26	15	5305-00-781-3926	286	8
	31	17		298	21
4730-00-766-4714	331	16		299	17
2590-00-767-3143	24	9		302	24
	27	10	5305-00-781-3927	49	26
2530-00-767-3145	166	1		211	5
2510-00-767-3146	185	12		220	20
	193	3		223	19
4010-00-767-3149	*			361	20
5360-00-767-3150	261	22		370	15
	262	25	5305-00-781-3928	279	12
	265	21	5305-00-781-3930	264	7

SECTION IV

TM 9-2350-277-24P
C01

CROSS REFERENCE INDEXES

NATIONAL STOCK NUMBER INDEX

STOCK NUMBER	FIGURE NO	ITEM NO	STOCK NUMBER	FIGURE NO	ITEM NO
	269	8	5985-00-782-9605	273	9
5305-00-781-3930	299	27		282	17
2590-00-781-5608	282	1	2590-00-783-2053	356	2
	286	10	5325-00-783-4754	32	18
	288	2		437	7
	289	3	3040-00-783-7069	228	9
4710-00-781-5613	308	8	5340-00-783-7078	193	18
2530-00-781-6307	270	37	2540-00-783-7079	435	3
5315-00-781-7112	328	12	4710-00-783-7280	309	3
	329	11	5340-00-783-7447	283	5
5340-00-781-8014	242	2	6160-00-783-7448	94	1
5340-00-781-8035	244	2	2590-00-783-7483	29	9
5340-00-781-8038	244	4		410	10
5340-00-781-8045	210	2	4730-00-784-0769	10	1
2510-00-781-8046	242	23		359	5
5340-00-781-8059	290	7	4730-00-784-0771	339	22
5330-00-781-8065	290	11	4730-00-784-0778	359	11
2540-00-781-8070	290	12	5935-00-784-1701	105	23
2540-00-781-8081	43	1		111	5
5340-00-781-8152	43	24	4730-00-784-1718	310	12
5340-00-781-8154	31	23		348	12
4730-00-781-8165	309	12		349	5
2510-00-781-8504	207	1	5340-00-784-9295	245	11
2510-00-781-8522	218	5	5340-00-785-6334	224	6
	222	7	4820-00-785-8153	35	18
5340-00-781-8525	224	13		338	23
2510-00-781-8527	224	2		359	3
2510-00-781-8529	191	2	5360-00-786-4263	271	15
3040-00-781-8550	207	17	6105-00-787-8532	345	10
	211	21	5330-00-788-3067	27	26
5340-00-781-8551	224	7		28	16
5340-00-781-8552	206	14	6220-00-792-8288	74	2
5340-00-781-8559	273	25	2590-00-794-2536	311	12
5340-00-781-8910	195	11		313	1
	208	11		349	26
5340-00-782-1745	290	10		352	9
3120-00-782-1747	220	28	5325-00-795-0719	303	4
	223	31		376	38
6150-00-782-1753	131	2	4730-00-796-0496	34	13
5975-00-782-1757	133	8	6220-00-796-2244	78	4
	135	3	5330-00-796-2254	78	8
9330-00-782-1832	308	6	6220-00-796-2261	75	5
6220-00-782-2058	70	3	6220-00-796-2263	75	2
2540-00-782-2060	71	23	5310-00-796-2269	75	17
5306-00-782-2062	195	15	5315-00-796-4812	360	15
5310-00-782-4406	161	5	4210-00-796-8260	435	37
5305-00-782-8408	221	3		436	8
5305-00-782-9489	45	22	4730-00-797-6566	26	23
	55	6		31	28
	175	9	5999-00-797-6648	65	6
	256	20	6680-00-798-3057	424	10
	257	20	2540-00-799-0019	310	8
	260	17		348	9
	273	12		349	10
	282	21	5340-00-799-6306	420	4
	286	4		420	10
	374	44	5340-00-799-6388	267	18
	375	20	2510-00-801-5276	206	17
	379	10	5305-00-802-2764	389	4
	390	51		439	26
	392	8	5340-00-802-7565	31	15
	392	9		344	5
	411	33	5365-00-803-3392	271	16
	415	6	4730-00-803-5765	341	4
5340-00-782-9599	183	16	5365-00-803-7301	267	16

SECTION IV

TM 9-2350-277-24P
C01

CROSS REFERENCE INDEXES

NATIONAL STOCK NUMBER INDEX

STOCK NUMBER	FIGURE NO	ITEM NO	STOCK NUMBER	FIGURE NO	ITEM NO
5365-00-803-7303	174	23		71	14
3439-00-803-9498	*			79	6
2590-00-804-1645	KIT			82	18
5365-00-804-2773	53	9		207	2
5331-00-804-5694	46	7		209	26
	47	25		222	4
	143	7		242	6
5331-00-804-5695	46	31		256	37
	47	22		257	24
	156	20		270	8
	327	21		272	3
	330	2		284	1
	436	22		303	26
4730-00-805-2221	435	23	5310-00-809-3079	203	8
	436	16		229	4
4730-00-805-2222	340	3		335	4
5330-00-805-2966	46	8		361	9
6145-00-805-3354	116	12	5310-00-809-4058	18	6
	BULK	43		32	5
5935-00-805-4991	117	2		42	7
	363	31		43	12
	371	30		58	7
5342-00-806-0022	378	41		62	10
	384	43		71	31
	387	19		74	19
5315-00-807-0928	328	7		89	16
5330-00-807-2874	206	18		100	13
	210	9		120	5
	242	4		134	3
	BULK	37		174	18
4240-00-807-6856	374	28		176	20
	376	18		197	18
	379	20		199	13
	382	19		206	31
	385	16		210	21
	388	4		244	22
4720-00-807-8253	BULK	23		256	27
5331-00-808-0794	46	27		260	19
	47	8		266	3
	327	14		267	25
	331	3		268	22
5310-00-808-0975	72	6		275	13
	78	11		276	9
	99	5		276	16
	136	6		279	17
	183	37		279	30
	290	13		280	17
5310-00-808-2602	78	14		282	28
2540-00-808-3096	71	21		282	30
4730-00-808-5089	374	29		285	29
	376	20		290	19
	379	19		293	19
	382	17		297	9
	385	21		298	13
	388	5		299	2
4730-00-808-5090	379	21		301	3
5935-00-808-7458	407	29		308	16
5340-00-808-7767	193	18		311	10
5330-00-808-8355	163	2		313	22
	164	1		339	17
5340-00-809-1492	140	10		340	8
	416	16		350	10
5340-00-809-1494	414	12		352	10
	418	7		354	3
5310-00-809-3078	34	31		362	4

SECTION IV

TM 9-2350-277-24P
C01

CROSS REFERENCE INDEXES

NATIONAL STOCK NUMBER INDEX

STOCK NUMBER	FIGURE NO	ITEM NO	STOCK NUMBER	FIGURE NO	ITEM NO	
5310-00-809-4058	374	20		199	2	
	375	12		204	22	
	376	13		209	18	
	379	5		219	40	
	380	20		223	8	
	381	6		224	5	
	382	2		225	3	
	383	7		226	21	
	384	24		232	12	
	385	29		255	17	
	386	25		263	5	
	387	10		267	3	
	388	2		268	25	
	389	22		269	15	
	401	5		273	2	
	404	22		273	20	
	413	14		280	24	
	414	10		285	35	
	416	10		286	6	
	425	7		289	7	
	426	23		305	12	
	427	16		306	16	
	428	7		310	28	
	439	24		335	5	
	5310-00-809-4061	29	6		348	29
		87	18		349	21
		89	5		357	25
		95	5		366	2
		189	8		367	4
		189	22		390	14
		197	24		414	4
		199	17	5310-00-809-8533	3	2
		205	3		175	25
		206	9		302	27
		211	4	5310-00-809-8541	104	11
219		27		112	13	
220		21		117	5	
223		18		124	11	
229		6		398	5	
263		2		398	15	
263		25		439	16	
264		5	5310-00-809-8544	62	7	
279		22		93	9	
282		7		140	1	
293	6		141	6		
303	34		382	14		
305	2		384	21		
306	2		389	19		
306	21		399	19		
361	19		433	14		
370	16		437	24		
379	47	5310-00-809-8546	2	3		
416	7		19	11		
5310-00-809-5997	366	6		42	13	
	5310-00-809-5998	2		46	21	
	24	40		49	10	
	46	13		58	2	
	47	18		71	7	
	59	9		79	5	
	160	15		94	19	
	182	3		108	2	
	185	5		146	23	
	186	5		156	5	
	193	28		174	3	
	197	6		183	23	

SECTION IV

TM 9-2350-277-24P
C01

CROSS REFERENCE INDEXES

NATIONAL STOCK NUMBER INDEX

STOCK NUMBER	FIGURE NO	ITEM NO	STOCK NUMBER	FIGURE NO	ITEM NO
	184	16		353	9
5310-00-809-8546	270	28	4730-00-812-2434	23	8
	272	8		26	13
	278	2		31	2
	279	27		32	8
	298	17		33	7
	298	25		35	9
	299	10	5315-00-812-3765	174	2
	308	5	5360-00-812-6528	160	43
	311	3	5315-00-812-7427	226	19
	327	18	4730-00-812-7999	46	3
	341	10		47	3
	352	3		340	23
	378	35		391	23
	380	6	5935-00-812-9240	409	21
	384	36	5940-00-813-0698	405	4
	385	42		407	35
	395	3		422	10
	399	8	4730-00-813-9611	26	11
	405	6		31	5
	406	2		32	14
	412	5		34	15
	418	22		327	5
	419	29	5310-00-814-0628	225	8
	421	2		226	11
	426	35		228	14
	438	7	5310-00-814-0672	260	13
5315-00-809-8786	174	22	5310-00-814-0673	413	35
	224	10	5315-00-814-3530	266	19
	227	24	6685-00-814-5271	46	29
5315-00-810-3702	195	12		47	14
	267	2	5310-00-815-1073	95	12
4730-00-810-4499	338	24	5315-00-815-1405	25	8
5305-00-810-7031	247	11	5315-00-816-1794	43	18
5315-00-811-1233	200	18		212	1
	202	6		224	21
	205	6		225	12
5310-00-811-1377	217	5		254	5
	218	3		267	7
	222	11		302	12
	398	13	4730-00-818-0952	339	25
5310-00-811-3494	65	20	6220-00-819-7028	74	11
	66	20	4730-00-821-0251	310	17
	68	5		348	18
	93	8		349	34
	129	1	5315-00-821-1225	212	18
	140	12	5305-00-821-3869	59	16
	141	5		80	7
	395	13		81	7
	415	32		189	20
	433	5		213	7
	440	9		214	3
5925-00-811-8205	440	1		226	16
5315-00-811-9105	375	31		261	17
	381	9		262	21
	435	12		265	16
	436	25		273	10
5315-00-811-9110	276	2		282	16
	278	13		283	9
	279	2		298	23
	280	5	4730-00-822-5609	46	28
4730-00-812-0924	23	15		47	9
	33	8		331	2
	34	27	8340-00-823-7451	304	13
	312	7	5310-00-823-8756	357	18

SECTION IV

TM 9-2350-277-24P
C01

CROSS REFERENCE INDEXES

NATIONAL STOCK NUMBER INDEX

STOCK NUMBER	FIGURE NO	ITEM NO	STOCK NUMBER	FIGURE NO	ITEM NO
5310-00-823-8804	313	2		112	3
5310-00-823-8804	435	6		113	6
	436	4		114	17
5315-00-824-0509	284	14		115	4
5935-00-824-5180	418	16		116	6
	421	15		121	7
2920-00-825-1161	114	11		124	4
	115	8		125	5
4210-00-825-1183	435	38		126	10
	436	30		347	8
6680-00-825-2076	67	8		350	19
5310-00-825-3439	254	22		416	27
	256	18	5970-00-833-8562	71	28
	258	18		98	3
5315-00-825-8353	43	43		101	2
	192	2		103	4
	254	19		105	4
4730-00-826-2347	330	14		106	16
	338	8		107	10
	436	21		110	22
5310-00-827-0594	219	14		112	2
	220	15		113	5
	223	23		114	16
5330-00-827-2815	429	10		115	3
5305-00-827-5634	247	4		116	8
5340-00-827-8483	282	3		117	10
	286	12		121	3
	288	4		124	3
	289	4		125	3
	397	10		126	9
4240-00-828-3952	375	1		347	9
	381	7		350	20
	381	23		416	26
4720-00-829-2760	388	7	5310-00-833-8567	64	11
4720-00-829-2761	382	20		65	9
5310-00-829-9981	407	20		76	14
5330-00-830-6565	75	13		77	13
2540-00-831-6946	260	1		79	16
	261	1		98	6
	262	10		99	8
	265	6		104	8
	268	1		112	4
2540-00-831-6947	253	19		113	1
	255	7		114	21
	258	3		115	22
2540-00-831-6948	253	3		116	30
	258	1		125	8
5340-00-831-6949	205	15		126	6
	253	2		350	17
	254	2		409	13
	258	2	4730-00-834-0664	34	4
5310-00-832-5768	217	6		312	19
	218	8		313	29
	222	13		353	24
6150-00-833-0146	384	54	5315-00-834-1160	228	19
5340-00-833-4095	262	15	5310-00-834-8732	59	14
5330-00-833-7491	46	17		198	9
	47	6		200	10
5935-00-833-8561	71	29		202	11
	98	4		205	13
	101	4		267	15
	103	3		300	22
	104	18	5310-00-834-8734	225	16
	105	5	5310-00-835-2037	191	12
	110	23		328	22

SECTION IV

TM 9-2350-277-24P
C01

CROSS REFERENCE INDEXES

NATIONAL STOCK NUMBER INDEX

STOCK NUMBER	FIGURE NO	ITEM NO	STOCK NUMBER	FIGURE NO	ITEM NO
	329	8		258	16
5935-00-835-4338	119	9	2540-00-840-9541	257	10
5331-00-835-7529	246	7	2540-00-840-9556	257	1
5340-00-835-9815	435	27	2540-00-840-9557	257	4
	436	7	2540-00-840-9562	257	5
6210-00-836-2564	408	17	2540-00-840-9570	256	25
5342-00-836-5167	96	1	3040-00-840-9581	206	11
	97	1	2540-00-840-9586	256	13
	146	35	5895-00-840-9589	279	14
5315-00-836-9628	263	12	5340-00-840-9645	184	7
	270	21	2540-00-840-9646	266	1
	270	40	4730-00-841-0832	34	7
	356	5	5315-00-841-9332	272	14
5315-00-836-9642	193	8	5310-00-842-1190	175	28
5315-00-836-9644	24	13		227	6
	27	5	4730-00-842-2598	342	2
5315-00-837-4545	24	6	2510-00-842-2936	185	8
8105-00-837-7754	*		5340-00-842-2940	225	6
5925-00-837-8964	408	30	2510-00-842-2946	210	1
2910-00-839-0155	29	1	2510-00-842-2949	197	28
5315-00-839-2325	42	16		199	21
	71	32	6675-00-842-2967	283	18
	200	17	5315-00-842-3044	43	23
	202	10		146	13
	205	4		160	14
	263	14		192	4
	270	22		207	11
	272	11		211	15
	278	14		212	4
	279	3		244	24
	300	18		245	12
	354	10		253	8
	362	6		254	12
	375	32		255	4
	381	8		256	2
	435	13		258	9
	436	26		259	24
5315-00-839-2326	284	15		262	13
5315-00-839-5820	146	24		271	11
	174	7		272	15
	183	6		300	28
	184	4	5315-00-842-3153	43	28
	280	4		329	13
	283	12	5310-00-842-7783	180	8
	305	15	5315-00-843-7986	174	1
	335	9	5315-00-843-7987	174	8
5315-00-839-5822	43	25	5930-00-843-8990	85	1
	44	19	4710-00-844-2562	263	30
	224	22		270	12
	228	3	5315-00-844-3956	209	2
	261	21		245	2
	262	24	5315-00-844-4789	305	16
	265	20		306	19
	328	10	5315-00-844-4790	360	16
	329	2	5315-00-844-5836	202	18
5340-00-839-6637	247	24		226	8
5340-00-839-6638	247	20	4820-00-845-1096	49	23
2540-00-839-6641	266	8	5340-00-845-2072	24	25
5315-00-840-0227	174	6	5315-00-845-4232	71	30
2510-00-840-9512	250	5	5315-00-845-5110	333	21
3040-00-840-9526	266	12	5315-00-846-0126	178	12
6220-00-840-9528	79	22		398	17
4820-00-840-9529	308	24	5315-00-846-2042	212	19
2540-00-840-9537	189	6	5305-00-846-5703	49	26
2540-00-840-9540	253	16		210	7

SECTION IV

TM 9-2350-277-24P
C01

CROSS REFERENCE INDEXES

NATIONAL STOCK NUMBER INDEX

STOCK NUMBER	FIGURE NO	ITEM NO	STOCK NUMBER	FIGURE NO	ITEM NO
	390	17		300	30
5305-00-846-5703	390	46		366	10
6150-00-848-7666	379	29	5310-00-866-4418	363	11
5340-00-849-3503	284	9		364	2
2540-00-849-3540	253	12		371	8
	258	5		372	2
5310-00-849-3604	263	11	5310-00-866-5293	59	2
	270	16		306	12
5310-00-849-6882	178	13	5340-00-866-6188	186	10
5315-00-849-9854	276	3	3120-00-866-6235	167	6
5310-00-850-6881	196	12	5330-00-866-9393	339	9
5325-00-850-7063	183	22	4710-00-866-9395	339	11
	184	18	2930-00-866-9396	342	21
	278	3	2990-00-866-9397	339	12
5310-00-851-2677	52	7	2920-00-866-9404	344	8
	196	6	5340-00-868-5388	298	29
	368	4		299	15
5310-00-851-2682	228	30	4240-00-868-7906	378	40
	244	10		384	41
	245	9		387	18
	390	22		437	9
	390	50	5340-00-868-9610	274	13
	411	28	2590-00-869-0420	212	3
5340-00-851-4894	273	5	5310-00-869-1018	408	7
	282	24	2590-00-871-2865	350	15
	286	9	2540-00-871-2866	254	9
5365-00-852-6862	53	25	4730-00-871-6937	312	18
5305-00-852-9681	24	4	5365-00-871-7196	270	34
	28	3	5315-00-871-7197	24	1
5365-00-852-9685	201	11		36	2
	204	21	5340-00-872-5996	45	16
	206	16	5340-00-874-6738	200	11
	210	24		202	8
	244	1		205	5
5310-00-853-9335	42	4	5340-00-874-6744	93	10
	43	9	5340-00-874-6749	94	13
	43	36	5310-00-877-5795	46	14
	160	41		47	19
5340-00-854-6736	278	21		198	15
5340-00-854-6737	282	14		200	4
5305-00-855-0972	422	4		267	28
5320-00-855-7392	43	2		290	5
2530-00-856-2299	172	5		366	11
6115-00-857-1397	335	2	5310-00-877-5796	66	19
2540-00-857-2783	272	19		120	4
5305-00-857-6886	59	7		260	20
	144	5		267	31
	299	36		275	12
4710-00-861-2041	304	5		285	30
5315-00-862-2683	*			290	9
5340-00-865-0314	93	12		293	20
5330-00-865-0332	186	17		301	2
5935-00-865-7665	64	17		310	15
4730-00-865-9251	26	16		348	16
	31	13		358	5
	32	19		378	39
5310-00-865-9513	53	20		382	28
5310-00-866-4417	95	11		383	30
	144	11		386	28
	144	12		387	11
	157	7		388	11
	160	50		438	6
	201	7		439	37
	209	5	5310-00-877-5797	2	6
	232	2		19	24

SECTION IV

TM 9-2350-277-24P
C01

CROSS REFERENCE INDEXES

NATIONAL STOCK NUMBER INDEX

STOCK NUMBER	FIGURE NO	ITEM NO	STOCK NUMBER	FIGURE NO	ITEM NO
	24	21	6850-00-880-7616	*	
5310-00-877-5797	46	19	5310-00-880-7745	75	19
	49	11	5310-00-880-7746	284	5
	68	6		362	28
	71	6	5340-00-880-8204	308	14
	89	19		309	8
	92	10	5306-00-880-9775	191	4
	94	20	5306-00-880-9783	308	19
	108	7	2590-00-881-1039	27	16
	120	12	4730-00-883-0643	312	1
	128	6		353	1
	130	9	6260-00-884-4787	193	30
	133	9	3040-00-884-7726	42	11
	135	6		146	2
	139	21	4210-00-885-5724	375	34
	156	9		381	27
	176	21		435	15
	183	24		436	28
	184	17	4320-00-886-5843	KIT	
	278	1	2540-00-886-5845	205	14
	279	28	2540-00-886-5846	202	21
	282	4	5360-00-886-5848	201	14
	299	12	5360-00-886-5850	202	16
	308	4	2540-00-886-5851	202	9
	327	16	2540-00-886-5852	202	17
	330	13	5360-00-886-5853	201	9
	340	2	5340-00-888-0790	186	15
	341	5	2540-00-888-0806	357	23
	359	9	4010-00-889-2210	360	17
	378	34		BULK	4
	380	13	5310-00-889-2527	71	19
	383	1		433	17
	386	18	5310-00-889-2528	66	18
	395	8		311	14
	399	3		340	10
	404	12		352	11
	405	5		380	4
	406	4		423	3
	411	3		426	13
	413	19		427	26
	415	33		428	21
	418	21	5305-00-889-2997	99	14
	421	1		440	4
	438	8	5305-00-889-2998	64	18
	439	22		65	14
5310-00-877-5972	7	9		418	14
	59	5		422	6
	160	18	5305-00-889-2999	138	11
	232	15		296	7
	299	28		402	1
5310-00-877-7527	160	20		403	1
	176	15		406	19
4730-00-877-8997	391	20		407	3
4010-00-878-2627	301	5		412	7
5935-00-878-6085	363	29		415	24
	371	28		418	18
5305-00-879-3825	354	7		419	8
5320-00-879-5453	420	11		419	10
7690-00-880-1169	317	3		419	19
5310-00-880-5978	25	9		420	8
7690-00-880-7293	318	8		421	9
	319	6		439	3
7690-00-880-7295	318	5	5305-00-889-3000	64	18
	319	8		256	5
	320	14		406	15

SECTION IV

TM 9-2350-277-24P
C01

CROSS REFERENCE INDEXES

NATIONAL STOCK NUMBER INDEX

STOCK NUMBER	FIGURE NO	ITEM NO	STOCK NUMBER	FIGURE NO	ITEM NO
	408	23		256	28
5305-00-889-3000	417	17	5340-00-901-8652	146	28
	419	15	4730-00-902-0901	27	29
5305-00-889-3001	129	4	4730-00-902-2055	313	5
	135	9	5310-00-902-6676	45	20
	138	3		64	7
	139	8		73	10
	266	6		79	3
	404	19		128	20
	407	8		146	27
	414	14		297	2
	426	15		298	18
	427	28		298	24
	428	23		379	45
5305-00-889-3002	75	8		412	3
7510-00-889-3494	*			419	2
5340-00-889-6738	198	7		429	7
	200	8	5310-00-902-9369	193	35
	202	14	5310-00-903-1524	76	10
	205	12		77	9
	300	26	5975-00-903-2284	405	22
5340-00-891-1121	226	5		407	31
5340-00-891-1135	192	5	5315-00-903-5921	259	16
2510-00-891-1138	204	14	5315-00-903-5927	146	11
	244	15	5315-00-903-5931	245	8
5360-00-891-1697	248	4	5310-00-903-5966	275	3
5310-00-891-1758	174	12		285	10
5310-00-891-3426	333	11	5315-00-903-7885	160	4
5830-00-892-3339	433	16	5310-00-903-8282	10	6
5895-00-892-3342	433	18		18	7
4730-00-893-6402	313	18		42	30
	340	13		43	13
	350	26		62	1
	353	15		82	15
5935-00-894-0141	406	18		197	20
5340-00-894-9542	281	26		199	12
5340-00-894-9543	288	1		206	32
5340-00-894-9545	289	21		210	23
2540-00-894-9548	266	5		244	21
	270	6	5315-00-904-0908	203	7
	272	2	5315-00-904-1651	224	3
5360-00-897-6014	25	11	5315-00-904-6834	263	17
5340-00-898-5306	369	11	4730-00-904-8104	327	4
2540-00-898-6105	272	20	5325-00-904-9606	303	33
2590-00-898-6771	*			310	26
5975-00-899-4606	405	21	5315-00-905-4450	244	25
	406	26	5310-00-905-8451	429	13
	407	30	4720-00-906-1020	313	27
	415	29		338	14
5305-00-900-0576	179	4	4730-00-908-3193	49	7
4730-00-900-4996	30	14		134	5
5120-00-900-6095	*			143	3
5935-00-900-6281	71	25		308	2
	73	11		309	2
	374	35		310	35
	378	15		348	36
	385	1		379	22
	386	16		381	4
	389	36	4730-00-908-3194	49	13
	416	15		175	22
5305-00-901-2135	283	19		339	14
3120-00-901-2943	220	7		342	5
	223	10		385	22
5305-00-901-3107	297	4	4730-00-908-3195	48	11
5340-00-901-8124	189	19		339	6

SECTION IV

TM 9-2350-277-24P
C01

CROSS REFERENCE INDEXES

NATIONAL STOCK NUMBER INDEX

STOCK NUMBER	FIGURE NO	ITEM NO	STOCK NUMBER	FIGURE NO	ITEM NO
	393	14	6545-00-922-1200	*	
4730-00-908-6292	18	1	5310-00-922-2017	147	12
	28	4	5340-00-922-6302	308	11
	30	2		309	4
	48	2	5305-00-922-7994	185	11
	49	16		193	2
4730-00-908-6293	349	14	5325-00-923-9512	95	14
4730-00-908-6294	19	14		380	25
	310	21		420	14
	339	2	1025-00-925-3971	275	8
	348	22		277	4
4730-00-908-6975	312	8		280	10
	353	10		283	29
5306-00-909-2445	202	1		285	15
5306-00-909-2446	205	2	5999-00-925-6495	96	12
2940-00-909-2453	19	10		97	14
5340-00-909-2454	210	3		113	8
4730-00-909-8627	48	9		114	23
	310	37		115	23
	348	38		116	31
	349	27		377	13
	380	30	5310-00-925-9642	52	9
7230-00-910-3699	303	21		55	4
4210-00-910-3719	435	18	5325-00-926-1394	380	26
	436	19		416	2
4210-00-910-9663	435	8	5305-00-926-1826	193	1
	436	29	5310-00-926-1838	346	26
2910-00-911-5635	20	4	5310-00-926-1852	94	8
2590-00-912-5650	276	5		189	3
	279	5		189	23
	280	6		196	7
2590-00-912-6487	267	17		260	3
2590-00-912-6683	250	12		426	1
	250	13		427	1
	273	28		428	25
	277	9	5999-00-926-3144	82	9
	278	6		109	6
	280	36		118	6
	289	15		119	5
	BULK	31		430	8
5340-00-913-3359	294	20		439	7
5305-00-914-3818	25	5	5305-00-926-5589	363	4
5305-00-914-6131	210	14		371	4
5340-00-915-0326	158	13	5315-00-926-5768	253	7
5305-00-915-8087	223	9		254	11
5995-00-916-2095	346	13		255	18
4030-00-916-2141	178	9		258	8
	361	23	5940-00-926-8162	296	12
5305-00-916-2345	172	3		402	6
5315-00-916-6582	269	6		412	32
5120-00-918-0586	441	2		415	28
5310-00-919-2899	310	27	5310-00-927-9400	53	4
	348	27		373	9
	349	20	5340-00-929-1794	137	5
5306-00-920-0640	86	11	5935-00-929-5164	106	11
	87	12	5925-00-929-7719	346	23
	88	17	5325-00-930-1615	239	5
	90	15		241	9
5325-00-921-6094	233	1	5340-00-930-1616	239	4
	236	2	5325-00-930-1617	230	4
	240	1		234	4
	241	1		235	1
6635-00-921-6255	441	1	5325-00-930-1618	234	1
5340-00-921-6993	46	24		235	2
4710-00-922-0365	309	3		235	3

SECTION IV

TM 9-2350-277-24P
C01

CROSS REFERENCE INDEXES

NATIONAL STOCK NUMBER INDEX

STOCK NUMBER	FIGURE NO	ITEM NO	STOCK NUMBER	FIGURE NO	ITEM NO
	236	3	5310-00-933-4945	357	19
5325-00-930-1618	237	1	2590-00-933-4946	357	10
	238	1	2540-00-933-4947	357	2
	239	6	4020-00-933-4950	357	8
5325-00-930-1619	233	3	4020-00-933-4951	357	6
	237	2	4030-00-933-4952	357	12
	239	3	5120-00-933-4953	357	5
	241	4	5315-00-933-5224	192	8
5330-00-930-2038	158	3	5315-00-933-5225	192	7
4320-00-930-2045	339	30	2540-00-933-5231	201	10
5975-00-930-2330	128	13	4720-00-933-5247	378	20
2590-00-930-2332	128	9		387	7
2590-00-930-2333	93	5	2510-00-933-6938	304	10
2590-00-930-2335	102	1	5340-00-933-6939	305	3
2590-00-930-2336	242	21		306	3
3120-00-930-2340	167	12	2540-00-933-6940	305	22
5360-00-930-2592	242	20		306	17
4030-00-930-3154	212	15	2510-00-933-6942	304	8
	283	22	3040-00-933-6943	305	11
	304	2	5340-00-933-6944	305	7
5306-00-930-3519	242	19	5365-00-933-6946	197	13
5360-00-930-4556	245	7		199	8
5930-00-930-5016	64	4		206	21
	65	3		211	1
5340-00-930-5035	306	14		219	29
4730-00-930-5392	143	6		220	22
5340-00-930-9017	282	41		223	13
2910-00-930-9367	312	12		244	5
	313	17		370	11
	340	12	2540-00-933-6949	261	8
	350	23		265	7
	353	14	5340-00-933-6950	305	10
5330-00-930-9758	253	9	2540-00-933-6951	304	9
	254	14	5340-00-933-6953	270	1
	255	3	6250-00-933-6964	305	24
	258	10	2540-00-933-7181	310	23
2540-00-930-9772	254	13		348	24
	258	7		349	16
5331-00-931-6751	23	1	5340-00-933-7184	197	21
	156	13		199	16
4710-00-932-3476	204	17	2590-00-933-7189	74	20
	206	13	5310-00-933-8120	91	4
	210	18		243	5
	244	13		434	4
4710-00-932-3487	309	3	5310-00-933-8121	91	13
5340-00-932-3514	284	16	5945-00-933-8450	73	2
5306-00-932-3536	245	5	3010-00-933-8458	443	5
5340-00-932-3537	256	36	3110-00-933-8926	209	21
	257	15	3110-00-933-8928	209	22
2590-00-932-7582	247	5	5310-00-934-9747	79	25
2540-00-933-1092	268	7		346	22
5306-00-933-1131	86	4	5310-00-934-9751	30	20
	87	5	5310-00-934-9754	399	18
	88	6	5310-00-934-9757	374	12
	94	4		378	5
5315-00-933-3195	304	7		383	33
2540-00-933-3569	357	1		384	15
2590-00-933-3570	356	1		386	13
6680-00-933-3599	68	14		389	14
6680-00-933-3600	68	15	5310-00-934-9758	30	19
2590-00-933-4630	212	10		58	10
5340-00-933-4922	357	9		133	9
5340-00-933-4942	356	6		299	30
5340-00-933-4943	357	22		341	12
2590-00-933-4944	356	4		384	34

SECTION IV

TM 9-2350-277-24P
C01

CROSS REFERENCE INDEXES

NATIONAL STOCK NUMBER INDEX

STOCK NUMBER	FIGURE NO	ITEM NO	STOCK NUMBER	FIGURE NO	ITEM NO
	385	38	2590-00-944-6252	346	15
5310-00-934-9758	417	19	5330-00-946-8344	412	28
	426	37	5305-00-947-2309	193	1
5310-00-934-9760	42	15	5305-00-947-4355	3	4
5310-00-934-9765	91	3		24	34
5310-00-934-9766	408	5	5330-00-948-0704	417	18
5975-00-935-5946	399	4		429	4
5310-00-935-8984	413	27	4710-00-948-0705	198	12
5310-00-935-9021	43	32		200	13
	262	2	5340-00-949-8637	281	20
	410	14	5310-00-950-0039	204	26
	411	34		206	15
9150-00-935-9807	*			210	17
6625-00-936-2139	68	20		242	26
4730-00-936-2172	327	2		244	3
2510-00-936-2287	242	22		253	13
5305-00-936-4277	183	1		254	17
	184	10		255	10
7690-00-936-7851	320	5		258	6
2510-00-937-0470	223	30		260	3
2510-00-937-0471	222	10		261	2
2510-00-937-1950	196	9		262	6
5330-00-937-2230	249	16		265	5
5340-00-937-2331	192	3		268	5
	245	14		275	17
5925-00-937-4574	408	3		285	27
5340-00-937-4824	247	13		306	13
5940-00-937-5237	296	11		349	9
	402	7		378	30
	412	24	5310-00-950-1310	120	8
	415	27		264	10
5935-00-938-1561	422	3		420	5
5365-00-938-4050	173	7	5325-00-950-9956	110	17
2590-00-938-5914	308	23	5315-00-951-2395	146	22
	309	11	5310-00-951-7209	197	3
5325-00-938-6702	116	26		199	5
3040-00-938-8202	226	10		206	8
	228	13		210	26
5305-00-939-0655	298	20		244	8
5330-00-939-0666	99	11		361	13
5305-00-939-7063	333	1	5315-00-951-7541	212	14
6680-00-939-7129	29	4	5310-00-953-8628	391	4
5305-00-939-9207	219	46	5305-00-954-2728	93	17
5305-00-940-8068	333	13	5340-00-954-6014	104	4
5305-00-940-9447	334	12		139	6
2590-00-941-8672	157	3	4730-00-954-6043	26	18
5305-00-942-2196	20	10	5925-00-954-9289	66	16
	45	1	5320-00-954-9568	302	5
	198	13	5315-00-957-0759	259	18
	202	19	5315-00-957-0763	52	8
	205	8	5315-00-957-0765	300	10
	207	9	5305-00-957-1497	267	20
	211	13	5315-00-957-2399	254	8
	212	7	5305-00-957-2646	247	17
	219	44	4010-00-957-7411	357	16
	228	31	5315-00-957-9368	52	5
	229	5		306	26
	331	21	5315-00-957-9386	255	5
	339	29	5315-00-957-9388	267	10
	348	13	5315-00-957-9389	160	32
	349	4		225	5
	361	27	5315-00-957-9395	245	16
5310-00-942-5183	342	14	5315-00-957-9399	146	30
5305-00-943-2043	176	30	5305-00-958-0589	275	15
5930-00-944-1660	83	1		285	25

SECTION IV

TM 9-2350-277-24P
C01

CROSS REFERENCE INDEXES

NATIONAL STOCK NUMBER INDEX

STOCK NUMBER	FIGURE NO	ITEM NO	STOCK NUMBER	FIGURE NO	ITEM NO
	378	26	4730-00-971-1545	227	7
5305-00-958-0613	270	31	2590-00-971-1547	29	15
5305-00-958-5247	379	7		BULK	32
5305-00-958-5259	360	6	5360-00-971-1549	226	20
5305-00-958-5451	429	5	4320-00-971-1553	28	23
5305-00-958-5457	390	36	4710-00-971-1554	30	8
5305-00-958-5469	413	22	5340-00-971-1557	207	14
5305-00-958-5471	31	22		211	17
5305-00-958-6517	243	6	5365-00-971-1558	207	10
2590-00-958-6917	256	17	5340-00-971-1559	27	24
	274	7		28	14
5315-00-958-8274	334	7	5342-00-971-5013	19	9
5310-00-959-1488	45	24		29	13
	197	12		45	32
	199	25	5340-00-972-8093	93	14
	260	13	6680-00-973-1263	424	16
	290	15	4730-00-974-7313	331	14
	310	1	5310-00-975-2075	43	44
	348	2		175	7
	361	18		192	12
5305-00-959-2704	242	10		245	15
5305-00-959-2723	361	31		270	32
5340-00-959-5216	264	9	5360-00-977-7397	283	21
5315-00-959-5641	261	11	5120-00-977-7421	445	6
	262	17	5360-00-978-0653	264	6
	265	10	2540-00-978-0654	255	1
5330-00-959-5878	163	6	5340-00-978-0655	256	39
	164	5		257	22
2590-00-962-8339	72	7	2540-00-978-0656	264	12
	82	19	5340-00-978-6063	340	19
	99	3	5305-00-978-9357	419	30
5340-00-963-0831	29	14	5305-00-978-9373	437	25
5305-00-964-0503	305	20	5305-00-978-9377	437	11
5305-00-964-0562	282	23	5305-00-978-9380	53	21
5305-00-964-0589	335	3	5305-00-978-9395	148	12
5305-00-964-0692	59	22	5305-00-978-9397	209	23
5315-00-964-0804	328	11	4730-00-982-0137	331	17
5310-00-964-3414	72	2	5310-00-982-6809	170	4
5310-00-964-3415	175	2		172	6
5340-00-964-6313	282	42		173	5
	305	5		220	10
4730-00-965-1277	339	23		223	35
5307-00-965-5686	237	4	5940-00-983-6083	413	32
5340-00-965-7833	276	22	5305-00-983-6730	120	9
	281	24	5305-00-983-7456	441	4
	282	13	5310-00-983-8483	256	8
	286	13		266	24
	288	1		354	8
	289	1	5310-00-983-8485	82	24
	394	1		178	14
	397	13		398	2
5180-00-966-5958	446	6	5310-00-984-3805	79	7
5133-00-966-5959	446	1	5310-00-984-3806	42	21
5133-00-966-5960	446	2		43	21
5180-00-966-5961	446	KIT		71	20
5120-00-966-5962	446	5		94	2
5120-00-966-5963	446	4		160	11
5120-00-966-5964	446	3		175	13
5340-00-967-1669	305	6		268	14
5330-00-968-1753	412	30		282	12
5340-00-968-6325	202	20		298	30
5305-00-969-3142	333	5		363	23
5340-00-970-3479	303	31		371	22
5340-00-971-1543	227	21	5310-00-984-3807	261	23
3040-00-971-1544	227	9		262	28

SECTION IV

TM 9-2350-277-24P
C01

CROSS REFERENCE INDEXES

NATIONAL STOCK NUMBER INDEX

STOCK NUMBER	FIGURE NO	ITEM NO	STOCK NUMBER	FIGURE NO	ITEM NO
	265	22		440	2
5310-00-984-3807	267	21	5305-00-984-6206	204	11
5305-00-984-4976	420	6	5305-00-984-6208	26	5
5305-00-984-4978	264	3		32	23
	408	16		42	18
5305-00-984-4988	64	16		160	24
	65	24		204	18
	346	7	5305-00-984-6209	297	21
	403	5		429	15
	407	14	5305-00-984-6210	24	27
	408	22		26	1
5305-00-984-4992	130	14		27	4
	131	11		28	17
	346	24		30	7
	413	31		31	7
	433	10		34	17
4210-00-984-5179	284	17		35	11
6220-00-984-5180	75	1		42	12
6220-00-984-5181	75	1		71	4
5305-00-984-5691	384	47		78	9
	387	22		82	11
5305-00-984-5692	216	6		84	4
5305-00-984-6189	75	11		100	26
	374	8		120	3
	383	38		128	3
	384	11		130	3
5305-00-984-6191	65	17		131	5
	67	11		132	3
	68	12		133	3
	70	10		135	2
	404	10		136	3
	407	25		137	1
5305-00-984-6192	82	3		138	6
	374	5		139	5
	378	9		140	7
	383	36		156	8
	384	8		213	2
	386	7		214	6
	389	9		312	4
5305-00-984-6193	67	6		313	11
	68	17		328	3
5305-00-984-6194	296	10		330	17
	402	9		338	17
	404	2		340	21
	412	22		342	16
	415	35		344	2
	417	13		350	6
5305-00-984-6195	129	2		353	5
	141	1		380	9
	374	7		385	45
	378	10		392	23
	383	37		393	12
	384	10		395	11
	386	8		399	7
	389	10		400	14
	404	17		416	30
	415	2		417	2
5305-00-984-6196	65	18		418	5
	66	15		426	34
	68	19		427	29
	382	13		433	13
	384	22		434	1
	389	18		435	16
	395	6		436	14
5305-00-984-6197	399	13	5305-00-984-6211	28	9

SECTION IV

TM 9-2350-277-24P
C01

CROSS REFERENCE INDEXES

NATIONAL STOCK NUMBER INDEX

STOCK NUMBER	FIGURE NO	ITEM NO	STOCK NUMBER	FIGURE NO	ITEM NO	
5305-00-984-6211	80	11	5310-00-985-0782	435	34	
	95	19		436	37	
	140	4	5340-00-985-0835	191	8	
	227	1	5330-00-985-3996	79	2	
	299	32	5975-00-985-6630	338	12	
	308	9		410	18	
	309	14		414	1	
	311	4		415	36	
	329	17		416	5	
	338	6		417	4	
	352	4	9150-00-985-7244	*		
	375	4	5330-00-986-8709	209	27	
	376	3		242	9	
	379	33	5310-00-986-8710	32	2	
	380	16		249	9	
	384	38		250	2	
	403	11		251	1	
	404	16		252	1	
	413	16	5310-00-987-1294	18	11	
	420	12		55	7	
	424	4		175	18	
	429	2		176	23	
	5305-00-984-6212	31	25		194	1
		58	1		194	2
		100	8		213	12
		139	14		214	12
		227	13		215	9
328		19		216	4	
341		1		281	19	
380		27		298	22	
384		40		299	35	
385		35		300	2	
5305-00-984-6213		130	16		392	5
		131	10	5305-00-988-1170	384	52
		433	9		385	46
5305-00-984-6214	104	22	5305-00-988-1171	414	13	
	298	28	5305-00-988-1721	174	28	
	299	16		259	12	
	417	10		313	14	
	421	17		381	20	
	426	25	5305-00-988-1722	374	49	
5305-00-984-6215	283	26		375	39	
	385	15		410	8	
	341	9	5305-00-988-1723	27	17	
5975-00-984-6582	410	17		140	11	
	414	2		259	20	
	416	3		271	5	
	417	3		312	6	
	419	28		313	8	
	421	3		340	6	
	425	13		349	23	
	247	18		353	8	
	302	18		410	2	
	73	9		416	18	
5305-00-984-7341	128	22		426	14	
	415	8		426	25	
	330	6		427	27	
5305-00-984-7342	261	15		428	22	
	262	29	5305-00-988-1724	32	6	
5305-00-984-7350	265	14		82	27	
	45	18		84	9	
5305-00-984-7351	94	18		100	19	
5305-00-984-7352	404	14		138	13	
5305-00-984-7363	27	20		207	4	
5340-00-984-8541	410	1		222	6	

SECTION IV

TM 9-2350-277-24P
C01

CROSS REFERENCE INDEXES

NATIONAL STOCK NUMBER INDEX

STOCK NUMBER	FIGURE NO	ITEM NO	STOCK NUMBER	FIGURE NO	ITEM NO
	242	8		421	4
5305-00-988-1724	275	1		429	8
	285	12	5305-00-990-0668	437	29
	290	1	5305-00-990-0695	173	8
	308	29	5305-00-990-1347	93	20
	313	32		297	8
	374	52	5315-00-990-2973	334	3
	385	40	5305-00-990-8632	56	6
	437	2	2590-00-991-8388	227	4
5305-00-988-1725	138	1	5305-00-993-0190	302	9
	139	10	5305-00-993-1848	2	2
	256	34		24	16
	257	25		46	25
	259	14		49	27
	271	7		67	12
	276	18		68	8
	299	21		71	1
	384	18		72	9
	416	22		82	21
5305-00-988-1727	294	13		89	9
	295	9		92	8
	385	18		99	1
4730-00-988-3064	313	28		108	1
5315-00-988-7417	207	12		130	10
	211	20		139	22
5305-00-988-7609	425	31		156	6
5305-00-988-9265	145	5		270	27
5340-00-988-9958	75	14		272	9
5310-00-989-0908	276	21		290	14
5340-00-989-1771	426	2		299	11
	427	2		327	19
	428	26		344	4
5305-00-989-7434	56	4		359	8
	130	7		380	7
	135	5		383	11
	139	19		395	4
	282	5		399	9
	310	6		405	17
	348	7		413	21
	349	32		415	10
	405	10	5305-00-993-1851	120	14
	438	2		406	1
5305-00-989-7435	61	8		411	25
	64	19	5305-00-993-2459	66	9
	78	9		247	15
	89	7	5305-00-993-2461	78	12
	108	11		275	14
	128	4		285	28
	146	5		388	23
	176	31	5305-00-993-2463	293	17
	183	18	5305-00-993-2738	387	9
	183	35	2510-00-993-4714	219	15
	184	19		220	16
	278	5		223	22
	279	25	5310-00-994-1006	59	1
	376	46	4730-00-995-1559	10	10
	380	24		329	19
	383	21		340	17
	384	49	4730-00-995-1570	46	33
	389	26		47	24
	406	10	4730-00-995-1579	312	10
	408	24		353	12
	411	1	4730-00-995-1589	19	18
	418	19	5305-00-995-3441	297	6
	419	13		439	23

SECTION IV

TM 9-2350-277-24P
C01

CROSS REFERENCE INDEXES

NATIONAL STOCK NUMBER INDEX

STOCK NUMBER	FIGURE NO	ITEM NO	STOCK NUMBER	FIGURE NO	ITEM NO
5305-00-995-3442	266	13		236	1
5305-00-995-3442	340	20		240	2
5305-00-995-3444	19	12	5310-00-999-9438	24	33
	136	5	2540-01-003-1038	346	9
	378	36	6150-01-005-4773	378	44
	379	31		386	24
	383	9		437	14
	386	29	1240-01-005-6035	*	
	405	7	5935-01-005-9258	409	34
	411	24	5315-01-006-2181	246	9
	412	6		247	7
	421	6	5120-01-006-8847	443	6
5310-00-996-0137	88	11	4730-01-007-5219	26	19
3040-00-996-0716	163	8		34	34
	164	7	4730-01-007-5232	46	5
5961-00-997-1527	345	1	5305-01-007-7047	247	22
5330-00-997-1528	345	8	5305-01-010-2362	24	20
5930-00-997-1529	345	9		44	17
2590-00-997-1530	345	11		148	5
2990-00-997-1532	339	3		163	15
5330-00-997-1533	345	7		164	14
5310-00-997-1888	299	5		165	14
	374	31		193	33
	375	10		253	6
	376	22		439	33
	384	29	4730-01-011-7736	148	7
	385	27	5935-01-012-3066	417	26
	418	25	5935-01-013-4479	109	7
2510-00-997-4521	269	13	5365-01-014-4453	311	7
2540-00-997-4528	255	6		313	36
5310-00-997-6903	82	25		350	13
5340-00-998-4714	201	15		352	17
4710-00-998-4738	304	11	6145-01-015-4395	106	4
5340-00-998-4742	189	24		430	14
2540-00-999-1976	43	26		432	4
5365-00-999-1987	59	18		BULK	3
5340-00-999-1993	266	7	5306-01-015-5675	158	6
2540-00-999-1994	266	23	6145-01-016-0755	281	5
5340-00-999-2001	206	20		281	8
	219	30		405	9
	220	24		407	11
	223	15		409	29
	244	6		BULK	63
	370	13	5120-01-017-5328	441	3
3040-00-999-2002	263	15	5935-01-017-8166	106	8
	270	15	5340-01-021-9614	410	19
2590-00-999-2011	24	12	4730-01-022-6006	435	31
	27	6		436	34
6150-00-999-2100	61	2	5340-01-022-6082	361	29
	128	17	2540-01-023-5116	178	3
5342-00-999-2114	70	9	4710-01-023-5617	360	12
	71	22	2540-01-024-3622	178	2
5342-00-999-2115	70	13	4030-01-024-3643	360	24
	71	15	5310-01-025-6448	272	7
4730-00-999-2124	24	31		278	4
5340-00-999-2126	192	1	4240-01-026-3112	375	9
5340-00-999-2128	157	4		381	21
2540-00-999-2313	192	6	5935-01-026-5872	105	7
2590-00-999-2339	43	38	5930-01-027-0980	378	3
2540-00-999-2344	43	22		386	2
9320-00-999-2519	278	7		437	20
5315-00-999-4235	302	6	3120-01-027-1451	165	4
5315-00-999-4236	160	38	5305-01-027-1990	298	11
5315-00-999-4241	256	4	3120-01-027-2730	165	6
5325-00-999-5627	233	2	2540-01-028-4904	178	4

SECTION IV

TM 9-2350-277-24P
C01

CROSS REFERENCE INDEXES

NATIONAL STOCK NUMBER INDEX

STOCK NUMBER	FIGURE NO	ITEM NO	STOCK NUMBER	FIGURE NO	ITEM NO
2510-01-028-8573	180	4		311	2
4010-01-029-8248	BULK	12		328	1
5365-01-031-9674	283	24		352	2
6150-01-032-4556	378	13	4730-01-046-6995	156	3
	386	3	5310-01-047-6288	309	21
	389	15	5935-01-047-7976	107	6
	437	26	5935-01-048-0080	109	2
6150-01-032-9946	378	17	5975-01-048-2922	417	27
2530-01-034-1147	163	20	5310-01-049-2779	56	22
	164	19	2590-01-049-7092	354	5
5975-01-034-5871	87	13	1040-01-050-2060	187	11
	95	15	5340-01-050-2116	221	4
	137	4	5305-01-050-3821	246	17
	296	3	5315-01-050-7205	268	23
	382	25	1040-01-050-9590	187	9
	383	16	5330-01-050-9620	221	14
	385	4	5340-01-050-9764	266	14
	388	9	5325-01-051-1855	376	37
	389	30	2510-01-051-5014	221	19
	416	1	5306-01-052-2402	144	1
	417	5	5310-01-053-1936	128	25
	427	8		426	32
	428	9		427	22
	93	22		428	12
5340-01-035-4333	347	3	5340-01-053-4377	221	12
5935-01-035-5139	346	2	2510-01-053-4407	221	16
5995-01-036-0027	209	6	5340-01-053-4411	221	8
5340-01-036-3483	34	12	2510-01-053-5143	261	10
4730-01-036-5064	176	9		265	9
5360-01-037-0653	392	2	6680-01-054-6106	331	20
5935-01-038-2615	392	14	5975-01-054-6967	128	14
	71	2	2910-01-054-6990	313	20
6150-01-038-5635	325	2		340	15
7690-01-038-5701	163	14		350	24
5340-01-038-8788	164	13		353	17
	165	15	5360-01-056-4154	221	17
	208	12	5330-01-058-7118	313	21
5365-01-040-0158	409	32		340	16
5935-01-040-0463	208	14		350	25
5360-01-040-4469	172	4		353	18
2990-01-040-8852	443	1	5340-01-059-0114	100	2
5120-01-041-4624	31	29	5330-01-059-4286	100	4
4730-01-041-5233	441	9	4730-01-060-2485	48	6
5220-01-041-9920	253	14	2530-01-060-2497	173	1
2540-01-042-3393	254	1	5330-01-060-2531	163	11
	255	14		164	10
	258	14		165	13
	261	4	5330-01-060-2538	45	5
	262	9	3020-01-060-2549	52	13
	265	2	5340-01-060-2565	52	6
	268	4	5340-01-060-2961	44	20
5330-01-042-8880	163	17	5330-01-060-8526	KIT	
	164	16	5935-01-061-1468	431	4
	165	16		432	6
5935-01-043-0637	403	2	5330-01-061-2433	158	1
4730-01-043-6300	393	17	2930-01-061-4294	45	9
5935-01-044-8382	100	3	3040-01-061-5740	261	9
	406	9		262	22
5970-01-044-8391	100	5		265	8
6145-01-044-8799	390	40	3040-01-061-5755	158	2
5340-01-046-5903	84	6	2520-01-061-5766	157	1
	130	5	2510-01-061-6266	261	18
	133	11		262	23
	136	4		265	17
	139	3	5340-01-061-7327	165	10

SECTION IV

TM 9-2350-277-24P
C01

CROSS REFERENCE INDEXES

NATIONAL STOCK NUMBER INDEX

STOCK NUMBER	FIGURE NO	ITEM NO	STOCK NUMBER	FIGURE NO	ITEM NO
2510-01-061-7328	183	34		349	18
2510-01-061-7390	162	1	5340-01-070-9500	24	18
2510-01-061-7391	162	5	5975-01-070-9502	80	4
2510-01-061-8891	184	3		81	4
2510-01-061-8923	193	32	5975-01-070-9503	80	10
5935-01-062-0532	409	18		81	10
5306-01-062-0850	52	16	5340-01-070-9504	80	16
5340-01-062-0866	56	5		81	12
2590-01-062-0867	193	9	2510-01-070-9505	218	9
3130-01-062-0868	165	21	2530-01-070-9506	164	24
5315-01-062-0871	193	13	2510-01-070-9507	242	24
2540-01-062-1385	261	20	5330-01-070-9562	24	29
	262	26	5330-01-070-9563	24	14
	265	19	5340-01-070-9570	95	3
2590-01-062-1475	45	4		189	7
6145-01-062-4948	405	20	4720-01-070-9572	310	22
	406	20		348	23
	407	6		349	15
	409	20	5340-01-070-9575	81	5
	412	12	2540-01-070-9579	220	17
	418	15	5330-01-070-9580	165	2
	419	12	7690-01-070-9593	320	15
	421	13		321	10
	BULK	56		323	2
2540-01-062-5596	180	1		324	6
2530-01-062-5597	163	25	4730-01-070-9596	310	10
2530-01-062-5598	163	25		348	11
2530-01-062-5599	165	3		349	3
5120-01-062-5607	441	12	5340-01-070-9597	24	28
2530-01-062-5651	328	24	2990-01-070-9599	310	31
	329	7		348	32
4720-01-062-8728	328	15	4520-01-070-9600	310	32
4720-01-063-1848	BULK	39		348	33
5935-01-063-7125	406	22	5935-01-071-0331	407	5
5935-01-063-9127	409	23	5365-01-071-0655	221	5
5340-01-065-6217	260	10	2510-01-071-0658	208	1
5365-01-065-7294	193	14	7690-01-071-2471	317	10
5310-01-065-7423	183	5		320	11
	184	9		321	5
5340-01-066-2840	238	2	5330-01-071-9839	290	8
5925-01-066-6227	408	13		310	36
5340-01-066-7563	196	4		348	37
5340-01-066-7566	196	3	4010-01-071-9848	204	9
5340-01-066-7567	198	3	2910-01-073-0080	10	7
5340-01-066-7578	210	6		156	18
5340-01-066-8225	184	21	4720-01-074-4978	BULK	17
5315-01-067-2279	209	12	4730-01-074-5901	310	20
3110-01-067-2280	209	13		348	21
2530-01-068-4044	173	11		349	13
5306-01-068-4592	158	5		352	25
5310-01-069-6345	43	46	5340-01-074-5975	241	5
5340-01-069-6938	45	10	7690-01-075-7915	317	7
3110-01-069-8837	165	20		319	11
2530-01-069-9223	163	28		320	13
4730-01-070-0582	329	6		322	4
5305-01-070-5958	184	1	2990-01-075-7949	310	14
4820-01-070-7670	163	19		348	15
	164	18	5340-01-076-4178	187	10
	165	24	2510-01-076-4179	187	5
	172	2	5340-01-076-4368	91	10
4730-01-070-9214	331	4	5340-01-076-4394	198	4
2990-01-070-9496	310	18	5995-01-076-4397	114	1
	348	19	5935-01-076-9456	107	8
2990-01-070-9497	310	25	2540-01-077-1662	228	29
	348	26	4520-01-077-1666	310	25

SECTION IV

TM 9-2350-277-24P
C01

CROSS REFERENCE INDEXES

NATIONAL STOCK NUMBER INDEX

STOCK NUMBER	FIGURE NO	ITEM NO	STOCK NUMBER	FIGURE NO	ITEM NO
5330-01-077-1816	198	17	5305-01-098-6782	209	9
5330-01-077-1816	200	16	2510-01-098-6822	208	1
7690-01-077-1834	325	6	6680-01-099-6801	424	18
2510-01-077-1862	220	27	4730-01-100-0753	350	39
5935-01-077-2644	431	3	6145-01-101-4726	402	10
	432	3		412	26
5330-01-078-2379	53	24		422	12
5340-01-078-3808	281	23	2510-01-102-4626	182	2
	288	6	5120-01-102-4627	443	11
5305-01-078-5072	249	1	5120-01-102-4628	443	10
5325-01-078-5179	426	39	6145-01-102-4659	404	27
2540-01-078-5770	310	34		405	13
	348	35		406	5
5340-01-078-5887	80	5		413	8
5365-01-078-5900	165	7		BULK	40
2530-01-079-3105	165	1	5935-01-102-4708	105	8
4710-01-079-3175	24	15	5310-01-102-9871	93	19
5935-01-079-3228	419	11	5310-01-103-2587	52	11
5310-01-080-2211	244	28	4730-01-103-3275	311	23
	305	17		328	14
	306	20		341	6
5935-01-080-6329	415	30		352	22
8125-01-082-9697	*		5355-01-104-9003	267	14
5342-01-083-5674	24	8	5310-01-104-9035	363	8
	27	8		364	13
6680-01-083-6151	24	17		372	8
5935-01-083-6230	107	4		373	5
6145-01-084-3569	405	16	2510-01-105-0779	397	17
	406	12	2510-01-105-3044	182	2
	407	17	5340-01-106-6574	44	15
	BULK	61	4720-01-106-6616	BULK	20
2540-01-086-3109	349	11	5935-01-106-6740	126	3
4730-01-086-3227	349	28	4010-01-106-7927	360	22
2990-01-086-3275	349	7	5340-01-106-7966	203	12
6625-01-086-9580	68	16	5325-01-106-7977	231	1
4730-01-088-0863	46	10		234	3
	47	15		239	1
5310-01-088-2490	24	5		241	3
	28	2	7690-01-106-8116	318	6
	193	15	5340-01-106-8142	276	13
	411	26		279	21
5310-01-088-8837	333	15		280	21
5305-01-090-7151	24	32	5935-01-106-8544	121	5
	182	1	2540-01-107-1750	271	8
5935-01-092-1611	305	25	4820-01-107-3190	34	9
5935-01-092-1612	392	40		35	20
5340-01-093-5525	241	8	2540-01-107-3219	259	11
4730-01-093-8464	33	3		271	4
	34	23	2540-01-107-3225	271	2
	35	5	2540-01-107-3227	259	15
5310-01-094-9031	174	24	2540-01-107-3229	259	21
	176	24	5340-01-107-3230	271	10
5925-01-097-6892	408	12	4010-01-107-3340	259	19
5935-01-097-9974	64	9		271	9
	100	1	5315-01-107-3362	271	14
5315-01-098-3923	56	19	5340-01-107-3364	259	6
5935-01-098-4855	106	19	2540-01-107-3371	259	13
2510-01-098-6721	210	10		271	6
2540-01-098-6722	209	7	4730-01-107-3372	23	13
2540-01-098-6723	270	10	2540-01-107-3398	271	3
2540-01-098-6724	270	7	2540-01-107-3452	259	2
	272	5	5330-01-107-4954	75	9
5340-01-098-6769	193	34	5935-01-108-4486	439	19
5360-01-098-6772	209	10	5310-01-108-5231	93	13
5305-01-098-6781	193	16	5935-01-108-7592	105	2

SECTION IV

TM 9-2350-277-24P
C01

CROSS REFERENCE INDEXES

NATIONAL STOCK NUMBER INDEX

STOCK NUMBER	FIGURE NO	ITEM NO	STOCK NUMBER	FIGURE NO	ITEM NO
	121	5	4730-01-132-1183	143	10
5340-01-108-9300	297	19	5306-01-132-3363	168	5
5935-01-109-4897	126	3		169	6
4820-01-109-8014	49	12	5331-01-133-4718	57	17
6145-01-110-4218	411	18	5340-01-134-3719	274	1
5340-01-110-4231	225	18	5365-01-134-3789	44	13
5340-01-110-4298	274	2	3120-01-134-3798	180	5
4140-01-111-2267	56	1	5340-01-134-3802	44	12
5340-01-112-6397	378	21	4730-01-134-6559	341	16
	386	22		350	3
3120-01-113-5221	176	29		352	19
7690-01-114-3702	325	3	5340-01-136-1196	130	8
6680-01-114-7623	73	5	5310-01-136-7644	435	11
6680-01-114-7653	426	6		436	42
	427	6	4820-01-136-7681	435	10
	428	24		436	41
4720-01-114-7686	BULK	19	5340-01-136-8741	91	15
5940-01-115-0777	405	15	5310-01-138-4717	72	6
5306-01-115-3418	108	4		82	22
5935-01-116-3431	429	9		136	6
5935-01-116-3615	390	37	2590-01-138-9131	134	4
5340-01-116-9138	294	12	6140-01-139-1806	90	11
5306-01-118-3133	71	13	5365-01-139-1867	91	11
5935-01-119-0482	409	45	2530-01-139-3748	173	4
5935-01-119-2831	418	13	5315-01-139-4406	277	1
2990-01-119-5873	339	8	2540-01-139-9659	268	10
4720-01-119-8101	BULK	26	2540-01-139-9660	268	13
4720-01-119-8102	308	3	2540-01-139-9661	268	12
	309	1	5360-01-139-9802	268	17
	BULK	27	2540-01-139-9882	268	15
5365-01-120-7306	165	8	5340-01-139-9890	268	18
6220-01-123-1353	78	5	2540-01-139-9911	268	6
5935-01-123-8522	64	17	4720-01-140-0062	311	19
	65	13		352	18
5315-01-124-3210	59	10	4720-01-140-0063	312	9
5340-01-124-9311	24	37		340	22
2590-01-125-6154	311	22	2590-01-140-4514	25	3
	313	7	5355-01-140-4550	25	10
	344	7	2590-01-140-4553	24	24
	349	24	2590-01-140-4554	24	24
	352	21	5315-01-140-4558	25	12
5985-01-125-9657	282	22	5365-01-140-4578	25	4
5340-01-125-9706	139	20	4730-01-140-8250	33	1
4720-01-125-9716	28	5		34	25
5330-01-126-3422	278	27		35	3
5330-01-126-3688	BULK	36	4730-01-140-8251	33	2
4720-01-126-9762	311	21		34	24
	352	20		35	4
5935-01-127-2089	409	38	5305-01-140-9118	293	7
5340-01-127-5482	412	4		381	24
2540-01-127-6919	270	26		384	3
4720-01-127-7742	23	9		385	24
4910-01-128-0092	441	14		387	14
4910-01-128-0093	444	9		392	28
5120-01-128-0094	444	6		396	3
5340-01-128-0191	89	10		417	21
	92	6	9330-01-141-4504	*	
6210-01-128-2719	113	10	5340-01-141-5293	80	10
6210-01-128-2720	422	8		81	10
5340-01-128-9568	183	28	4710-01-142-8301	34	36
5330-01-129-0361	345	15	5360-01-143-6971	268	11
2530-01-130-3366	170	3	2590-01-144-2910	25	7
4720-01-130-6658	157	10	4010-01-144-8682	357	11
5310-01-131-5491	194	3	5935-01-147-0148	377	5
5306-01-131-9825	168	1		409	16

SECTION IV

TM 9-2350-277-24P
C01

CROSS REFERENCE INDEXES

NATIONAL STOCK NUMBER INDEX

STOCK NUMBER	FIGURE NO	ITEM NO	STOCK NUMBER	FIGURE NO	ITEM NO
5310-01-147-5859	363	16	5310-01-172-2953	334	17
5310-01-147-5859	371	16	5340-01-172-7925	379	43
	409	9		384	32
4730-01-149-4010	23	12	5315-01-175-2140	271	12
7690-01-149-4608	317	1	6625-01-175-2503	426	17
	319	1		427	10
	320	1		428	1
	324	5	5935-01-175-8417	419	21
5935-01-149-5165	430	11	5935-01-175-8420	120	11
5340-01-149-5850	91	6	5935-01-176-1708	130	13
5340-01-149-8002	276	7		131	13
	279	15		412	18
	280	15		418	17
5935-01-150-8751	412	29		419	9
5999-01-150-8808	430	3		421	8
5975-01-151-7033	111	3	4720-01-179-2930	26	22
	113	16		34	20
6680-01-152-1062	157	2	5935-01-179-5430	107	5
9150-01-152-4119	*		3439-01-180-4998	*	
5340-01-152-4724	210	5	5935-01-181-8997	105	16
5340-01-152-4725	206	5	4730-01-184-4199	313	37
	206	6	7690-01-184-4940	318	11
5340-01-152-4726	206	4	5330-01-186-5856	78	3
5340-01-152-4747	210	12	4030-01-187-0964	332	1
5340-01-152-4748	210	13	7690-01-188-5143	314	14
3130-01-153-1810	226	22		315	14
5120-01-153-1860	444	1		316	3
2590-01-154-3889	262	12	7690-01-188-5147	314	10
2540-01-154-3890	335	8		315	10
5935-01-154-6233	430	2		316	10
5935-01-154-6264	345	12	7690-01-188-5148	321	14
5310-01-154-6728	110	15		324	3
	124	15	7690-01-188-5149	314	3
5310-01-155-2572	60	35		315	1
5305-01-155-4362	57	10		316	2
5310-01-156-3755	446	12		319	17
5315-01-156-6314	430	1		320	3
2540-01-157-3802	270	5	4720-01-192-8130	353	11
	272	1	4730-01-193-7390	345	16
8030-01-158-6070	*		5935-01-193-8372	106	2
5120-01-159-6487	444	4	4720-01-194-1991	10	9
5970-01-159-8000	*		5935-01-196-6906	393	5
5340-01-162-7040	219	39	9905-01-198-8832	325	7
	223	7	5935-01-200-0827	119	10
5340-01-163-1331	78	2	4730-01-200-2178	330	18
5120-01-163-1425	444	2	2520-01-201-4784	142	1
5120-01-163-9922	444	3	2540-01-203-5739	181	2
5120-01-165-0488	444	11	2540-01-203-5740	181	1
2510-01-165-4545	218	9	5930-01-204-4458	67	10
8030-01-166-0675	*			68	21
6145-01-166-6181	390	39		70	12
5999-01-167-0838	281	10		82	28
5340-01-167-1810	100	23	5330-01-205-6016	20	2
5935-01-168-0799	390	41	2940-01-205-6038	20	3
5935-01-168-0801	116	28	5340-01-206-5777	91	8
5330-01-168-4171	100	22	5340-01-207-1952	381	17
5975-01-169-5158	440	7	6135-01-207-3490	294	9
6110-01-169-5165	439	27	2520-01-207-3534	159	3
5340-01-169-5170	187	6	3040-01-207-3535	159	4
2590-01-169-5177	119	1	5315-01-208-6887	219	16
6150-01-169-5178	117	1		220	14
2590-01-169-5179	118	1		223	24
5995-01-169-5180	440	3	5925-01-208-7217	408	27
5360-01-169-8054	259	23	2590-01-209-0474	433	1
	271	13	2590-01-210-0210	42	27

SECTION IV

TM 9-2350-277-24P
C01

CROSS REFERENCE INDEXES

NATIONAL STOCK NUMBER INDEX

STOCK NUMBER	FIGURE NO	ITEM NO	STOCK NUMBER	FIGURE NO	ITEM NO
2530-01-210-4861	176	12	2540-01-235-0445	259	10
5340-01-210-4901	44	10	2510-01-235-0453	210	10
6220-01-211-8397	79	12	2540-01-235-0458	265	3
6220-01-211-8419	79	19	2540-01-235-0459	259	8
4730-01-212-6366	10	3	2540-01-235-0460	259	9
3130-01-213-7589	160	19	5325-01-235-3610	304	15
2540-01-217-8471	271	17	2540-01-235-5037	186	12
5340-01-218-2253	3	9	5340-01-236-0627	160	40
4020-01-218-4488	*		5310-01-236-2574	114	13
5310-01-218-7137	246	2		115	5
2350-01-219-7577	*		4730-01-236-2682	327	13
4730-01-220-5613	26	14	2590-01-237-2944	363	27
5935-01-221-8113	409	48		371	26
2510-01-222-2185	220	27	6150-01-238-5738	346	20
4720-01-222-3727	134	6	5365-01-238-5750	52	19
7690-01-222-7995	314	2	5935-01-238-7403	417	16
	315	3	5935-01-238-8108	407	12
	319	3		419	22
2520-01-223-3714	148	9	5935-01-238-9006	116	27
3040-01-223-5182	146	29	2590-01-239-1644	217	1
4730-01-223-7776	49	30	5340-01-239-1645	219	42
3020-01-223-7905	59	20		369	7
3040-01-223-8787	146	32	9515-01-239-1657	249	11
3040-01-223-8796	160	44	2510-01-239-1658	64	1
3040-01-223-8797	160	31	2510-01-239-1659	200	1
4820-01-224-6206	19	3	6150-01-239-1717	105	1
5935-01-225-1986	407	1	5340-01-239-1777	193	5
	412	31	5895-01-239-1827	426	12
	419	17		427	25
4820-01-226-1554	311	24		428	20
	341	17	2590-01-239-1831	331	1
	352	23	3040-01-239-1846	195	9
3130-01-227-0663	175	21	3040-01-239-1847	195	4
3040-01-227-2161	42	29	3130-01-239-1939	176	7
5360-01-227-5826	52	20	2540-01-239-1950	253	17
5365-01-227-9120	144	15	2510-01-239-1953	219	20
5330-01-228-0617	148	10	2510-01-239-1954	219	24
5330-01-229-0267	49	29	6150-01-239-1970	107	1
5340-01-229-2057	2	1	5995-01-239-1971	429	14
3040-01-229-4036	46	12	5935-01-239-3850	407	10
	47	17	5340-01-239-4881	219	8
5310-01-229-8986	19	5		220	2
	160	29		223	2
5340-01-230-1627	230	2	2510-01-239-4986	219	33
5340-01-230-3954	52	3	4910-01-239-6836	444	8
5340-01-231-1356	156	10	2540-01-239-6837	360	1
5306-01-231-5150	42	28	2540-01-239-6839	209	16
9905-01-231-8484	314	11	2510-01-239-6903	208	1
	315	11	2510-01-239-6918	200	3
	316	11	5995-01-239-6921	426	8
5935-01-232-5284	407	7		428	17
7690-01-232-8120	325	1	2590-01-240-2166	232	18
2930-01-233-7760	45	8	3940-01-240-2206	443	2
4730-01-233-8992	23	3	2540-01-240-7006	216	3
5340-01-235-0371	232	10	2540-01-240-7007	216	8
5340-01-235-0372	232	19	2540-01-240-7008	216	1
5340-01-235-0373	208	6	2540-01-240-7009	216	7
2590-01-235-0374	390	43	2540-01-240-7010	216	2
2510-01-235-0375	390	15	5340-01-240-7011	215	7
2805-01-235-0376	391	27	2510-01-240-7012	213	16
6150-01-235-0418	390	23		214	15
6150-01-235-0419	392	1	2510-01-240-7013	213	17
6150-01-235-0420	392	12		214	16
6150-01-235-0421	392	37	2510-01-240-7014	213	15
6150-01-235-0422	393	1	5340-01-240-7016	213	1

SECTION IV

TM 9-2350-277-24P
C01

CROSS REFERENCE INDEXES

NATIONAL STOCK NUMBER INDEX

STOCK NUMBER	FIGURE NO	ITEM NO	STOCK NUMBER	FIGURE NO	ITEM NO
	214	7	3040-01-243-3875	160	45
5340-01-240-7018	215	14	2530-01-243-3880	176	4
5340-01-240-7019	215	16	6150-01-243-3883	110	1
5340-01-240-7020	215	12	6150-01-243-3884	126	1
2530-01-240-7036	174	20	2510-01-243-3889	70	1
7690-01-240-7296	314	13	5310-01-244-1062	297	24
	315	13	6140-01-244-6011	86	13
	316	13	5935-01-244-6609	393	2
7690-01-240-7298	314	6	9530-01-244-9790	193	27
	316	7	2930-01-244-9792	49	1
7690-01-240-7299	314	16	2540-01-244-9793	267	27
	315	15	5310-01-244-9835	45	25
	316	14	2510-01-245-2422	214	17
7690-01-240-7300	321	13	2540-01-245-2425	267	11
	324	2	2590-01-245-2426	267	19
4730-01-241-2455	18	8	3010-01-245-2442	146	16
5340-01-241-2458	89	8	2510-01-245-2443	213	10
2920-01-241-2459	73	1	5670-01-245-2471	196	2
5930-01-241-2460	84	1	6150-01-245-2485	62	8
2540-01-241-2461	160	13	5310-01-245-2501	45	33
2540-01-241-2462	160	39	3110-01-245-2508	53	26
4730-01-241-2463	308	17	2530-01-245-2554	176	1
5340-01-241-2464	339	31	6150-01-245-2560	109	1
6150-01-241-5873	426	4	5430-01-245-2563	45	6
	427	4	4730-01-245-4783	44	8
	428	28	2990-01-245-7597	44	16
5340-01-241-9138	186	9	6680-01-246-0305	57	16
3040-01-241-9140	7	8	2510-01-246-0904	260	18
3020-01-241-9141	7	5	5340-01-246-0905	260	9
3010-01-241-9142	7	6	2590-01-246-0907	194	4
2990-01-241-9143	326	1	2590-01-246-0908	260	16
2510-01-241-9145	214	9	6150-01-246-0942	130	6
2510-01-241-9146	214	10	2590-01-246-0948	42	20
2990-01-241-9147	183	25	5340-01-246-0964	267	13
5340-01-241-9148	195	3	7690-01-246-1004	325	4
5340-01-241-9149	267	26	2540-01-246-1013	260	5
6150-01-242-1969	348	8	2540-01-246-1014	260	2
4730-01-242-4496	19	26	5340-01-246-1018	196	4
4730-01-242-4514	44	9	5340-01-246-1019	196	3
7690-01-242-4557	314	4	5995-01-246-1022	123	1
	315	4	5999-01-246-1023	429	17
	316	5	5120-01-246-3038	334	1
7690-01-242-4558	321	12	5331-01-246-3902	331	15
	324	1	2540-01-246-6143	339	1
7690-01-242-4559	323	5	2540-01-246-6144	348	1
7690-01-242-4560	314	12	3120-01-246-7497	43	10
	315	12		43	37
	316	12	5340-01-246-8279	219	5
7690-01-242-4561	321	6		220	4
	322	2		223	5
2930-01-242-4596	53	14	5935-01-246-9207	110	7
6150-01-242-4723	125	1	2510-01-247-2975	213	14
6150-01-242-4738	121	1		214	8
5935-01-242-5598	392	19	4710-01-247-3836	334	8
3040-01-242-8414	334	16	4720-01-247-3883	341	3
5340-01-242-8415	334	21	3030-01-247-4686	59	19
9905-01-242-8431	333	18	6150-01-247-7951	108	13
2510-01-243-0615	213	13	6150-01-247-7952	108	12
3020-01-243-0616	334	18	6150-01-247-7953	86	12
7690-01-243-0898	314	8		427	19
2590-01-243-0934	43	35	7690-01-248-1318	314	7
2520-01-243-3828	175	27	5340-01-248-2533	20	8
2520-01-243-3829	174	14	2510-01-248-2550	193	4
4730-01-243-3873	48	14	2930-01-248-5002	53	11
3040-01-243-3874	160	30	4730-01-248-5150	19	25

SECTION IV

TM 9-2350-277-24P
C01

CROSS REFERENCE INDEXES

NATIONAL STOCK NUMBER INDEX

STOCK NUMBER	FIGURE NO	ITEM NO	STOCK NUMBER	FIGURE NO	ITEM NO
3040-01-248-6712	174	4	5340-01-249-9726	59	21
2530-01-248-6744	175	19	6680-01-250-0312	148	1
3020-01-248-7342	55	2	5365-01-250-0787	3	7
2815-01-248-7644	1	1	3030-01-250-1102	55	5
4710-01-248-7773	308	1	4730-01-250-1790	26	9
2590-01-248-8014	251	10		31	12
2590-01-248-8015	251	12		32	20
2590-01-248-8016	251	7	5340-01-250-4663	392	33
2590-01-248-8017	251	8	5935-01-250-4807	174	10
2530-01-248-8093	175	1	4010-01-250-5429	332	9
4710-01-248-8114	143	5	5315-01-250-5453	333	22
4710-01-248-8115	330	10	5340-01-250-5562	333	14
4710-01-248-8116	312	22	5360-01-250-5648	259	25
	353	27	5120-01-250-6420	445	8
4730-01-248-8808	18	3	4730-01-250-7158	46	18
4720-01-248-8811	327	3		47	21
4720-01-248-8812	327	7	4720-01-250-8586	19	23
4720-01-248-8813	327	10		46	1
4720-01-248-8816	31	31		47	1
4720-01-248-8817	330	7	4720-01-250-8588	52	2
2990-01-248-8868	19	2	4720-01-250-8589	46	9
2940-01-248-8876	19	8		47	10
3040-01-248-8921	390	19	2540-01-250-8618	196	18
	390	48	2590-01-251-0681	146	33
2530-01-248-8931	175	12	2590-01-251-0682	42	19
2530-01-248-8932	175	14	5365-01-251-0958	333	9
2530-01-248-8933	175	6	6150-01-251-2017	62	5
2540-01-248-8934	253	18	4720-01-251-5264	156	12
3020-01-248-8939	53	32	4720-01-251-5265	327	11
6150-01-248-9560	64	3	4720-01-251-5266	23	11
5340-01-249-0013	144	14	4210-01-251-6276	301	1
2540-01-249-0148	89	3	3120-01-251-7609	175	26
2590-01-249-0149	89	14	5365-01-251-9292	267	29
3020-01-249-0154	53	2	5340-01-252-0237	267	30
4710-01-249-0166	143	1	6150-01-252-0256	64	6
4730-01-249-0420	390	53	5310-01-252-0619	333	12
	393	8	9330-01-252-1239	313	34
4730-01-249-0421	390	54		350	35
	393	24	6150-01-252-3277	96	2
4710-01-249-0462	393	16		97	2
4710-01-249-0463	48	7	5330-01-252-5315	49	24
4010-01-249-0547	332	8	5330-01-252-5316	429	11
4710-01-249-1294	48	8	5365-01-252-5328	176	11
4720-01-249-1382	19	22	5315-01-252-5368	44	5
3040-01-249-1511	160	48	5315-01-252-5369	267	5
3040-01-249-1516	160	33	5315-01-252-5372	174	15
3040-01-249-1517	160	5	5365-01-252-5410	195	5
3040-01-249-1518	160	34	5365-01-252-5411	195	6
9390-01-249-1542	175	23	9535-01-252-5415	251	4
6110-01-249-1603	66	8	2510-01-252-5416	251	5
4720-01-249-2023	46	15	4820-01-252-7379	31	11
4720-01-249-2024	31	27		32	15
4720-01-249-2030	393	23	4720-01-252-7431	340	1
4720-01-249-2031	393	19	4720-01-252-7432	340	5
4720-01-249-2032	393	9	5340-01-252-8034	146	12
2590-01-249-2065	24	23	5340-01-252-8038	253	4
5340-01-249-2066	160	7	5360-01-252-8046	174	16
3040-01-249-3382	160	46	5340-01-252-8467	146	26
3040-01-249-3383	56	13	5340-01-252-8492	59	13
4710-01-249-3399	48	4	5330-01-252-9207	327	1
5340-01-249-3667	232	16	5330-01-252-9209	7	2
5365-01-249-3685	232	9	5365-01-252-9213	341	14
5365-01-249-3686	208	7	3110-01-252-9222	53	28
5120-01-249-6363	445	4	3120-01-252-9224	177	2
4720-01-249-8092	19	13	4730-01-252-9380	331	9

SECTION IV

TM 9-2350-277-24P
C01

CROSS REFERENCE INDEXES

NATIONAL STOCK NUMBER INDEX

STOCK NUMBER	FIGURE NO	ITEM NO	STOCK NUMBER	FIGURE NO	ITEM NO
5340-01-252-9594	176	10	5340-01-258-8564	429	1
5340-01-252-9809	200	2	5340-01-259-0254	31	20
5360-01-253-0220	174	17		32	11
3040-01-253-0517	42	22	2510-01-259-0255	214	13
5310-01-253-1618	73	8	2510-01-259-0256	213	11
	128	21	5340-01-259-2477	331	23
5340-01-253-1642	333	19	4730-01-259-4429	390	55
5306-01-253-2987	59	15		391	12
5305-01-253-2997	178	1	5340-01-259-4432	45	3
3120-01-253-3040	42	3	5935-01-259-4813	409	26
5315-01-253-5989	215	4	4710-01-259-5640	156	1
2510-01-253-6111	251	6	5935-01-259-8483	419	27
3120-01-253-7183	43	34	5315-01-259-9364	196	17
5340-01-253-7195	176	8	6145-01-259-9598	106	5
5305-01-253-9021	178	5		BULK	2
3110-01-253-9879	53	8	5935-01-260-5075	409	41
5365-01-254-0026	53	10	5935-01-260-9648	406	25
4720-01-254-0184	31	32	2520-01-261-1718	174	21
2590-01-254-1279	160	22	6695-01-261-8125	68	10
5310-01-254-1377	53	6	5935-01-261-9313	409	28
5340-01-254-1403	146	8	5310-01-263-0854	204	5
5340-01-254-1404	143	2		219	10
4010-01-254-1422	332	7	5820-01-263-1760	281	22
5340-01-254-1491	195	7	5340-01-263-2542	20	7
5120-01-254-1497	445	7	5365-01-263-2803	219	19
5340-01-254-2599	46	23		364	16
5365-01-254-4395	161	10		372	11
5935-01-254-5044	409	30	5120-01-263-3628	445	10
3130-01-254-5470	160	53	5365-01-263-4355	219	45
5360-01-254-5491	195	14		364	18
4710-01-254-5634	148	6		372	18
5360-01-254-6474	267	8	5935-01-263-5086	406	21
5340-01-254-6541	334	9	3040-01-263-6473	219	2
5306-01-254-7358	43	5	4730-01-263-7151	31	1
4720-01-254-7371	31	18		32	7
4720-01-254-7372	31	4	4720-01-263-9669	31	14
	32	9	5365-01-264-3668	333	2
4720-01-254-7373	31	3	5315-01-264-3701	176	18
	32	21	5306-01-264-5844	59	12
5315-01-254-7394	146	3	5340-01-264-5991	443	12
5330-01-254-9676	53	13	5935-01-265-3083	412	19
4720-01-254-9872	31	26	5305-01-265-4903	145	9
4720-01-254-9873	31	19		146	21
	32	10	5340-01-265-6705	215	10
5340-01-255-7452	174	5	5340-01-266-3129	108	6
5340-01-255-9917	161	9	5340-01-266-6440	20	1
2940-01-255-9961	185	6	5315-01-266-6508	197	11
9535-01-256-0038	251	3		199	26
5330-01-256-0432	53	15		206	27
4720-01-256-4877	31	34		211	3
5315-01-256-5319	259	22		244	20
4730-01-256-7149	23	5	5935-01-268-4566	120	7
5340-01-257-0757	108	9	2510-01-269-3916	67	1
4330-01-257-3868	18	10	5305-01-269-7393	390	21
5340-01-257-3869	176	27	3110-01-269-9270	56	11
2540-01-257-3870	266	8	7690-01-270-1215	314	1
2590-01-257-3887	189	4		315	2
2910-01-257-3901	24	36		316	1
5935-01-257-4027	281	3		320	2
	281	9	5340-01-270-1807	267	22
4730-01-258-3841	390	52	5342-01-271-0299	381	18
	391	11		437	13
5340-01-258-6097	110	18	5975-01-271-4008	100	24
5340-01-258-6144	174	11	5935-01-274-1355	425	16
5340-01-258-7384	160	10	5310-01-274-3255	384	51

SECTION IV

TM 9-2350-277-24P
C01

CROSS REFERENCE INDEXES

NATIONAL STOCK NUMBER INDEX

STOCK NUMBER	FIGURE NO	ITEM NO	STOCK NUMBER	FIGURE NO	ITEM NO
	414	7	5930-01-311-1629	46	6
5945-01-275-2965	407	13	2590-01-311-1718	305	18
5975-01-276-5220	100	20	5310-01-312-4959	297	3
5305-01-277-0452	426	18		300	19
	427	11	2590-01-312-7356	305	18
	428	2	7690-01-316-4684	321	9
5340-01-279-1015	186	20		323	7
6145-01-279-7802	403	4	3010-01-318-5670	56	20
	BULK	1	4140-01-319-2899	55	1
5340-01-280-0870	2	4	2930-01-320-0530	53	1
3040-01-280-0873	43	7	2910-01-320-4800	*	
5340-01-280-0875	3	3	5340-01-322-6702	215	3
5310-01-280-5795	382	29	2510-01-322-6838	213	6
	413	34		214	2
5310-01-280-5796	275	16	8340-01-323-2454	307	2
	285	26	2590-01-323-6405	*	
	298	19	5930-01-323-8791	82	6
	302	13	2510-01-324-2789	213	5
	302	14		214	1
	302	19	3120-01-325-8486	175	8
	365	5	4320-01-325-9679	53	23
	418	3	5330-01-326-7597	53	22
	426	27	5330-01-326-7598	53	30
5340-01-285-0135	292	3	5340-01-327-0998	183	8
5340-01-285-0619	291	6	5340-01-327-5387	184	12
5340-01-285-7512	292	9	3040-01-327-5445	144	6
5340-01-286-0470	291	4	3040-01-327-5446	144	7
5325-01-286-0857	347	1	6665-01-328-1857	439	1
5360-01-287-6346	146	34	2590-01-328-1860	*	
4730-01-290-9202	156	16	3040-01-329-2189	328	25
2920-01-292-2993	59	6		329	18
5310-01-292-7760	292	6	2590-01-329-5029	*	
5365-01-292-7763	292	10	5340-01-329-8582	275	5
2990-01-292-8603	44	2		277	7
6150-01-292-9699	434	2		280	14
2920-01-300-3737	61	1		283	31
6650-01-302-7685	221	15		285	17
2590-01-303-0750	*			295	2
6240-01-303-1003	408	18	5970-01-330-4461	310	24
5180-01-303-2967	444	KIT		348	25
2510-01-303-2968	*			349	17
2590-01-303-2969	*		5315-01-330-5454	145	7
5180-01-303-5187	441	KIT	3010-01-331-2675	146	16
2590-01-303-5188	*		5340-01-331-7883	174	9
2510-01-304-0205	*		5365-01-332-0901	145	2
5930-01-305-0302	84	2	5340-01-332-0933	439	2
4930-01-305-8430	311	9	5340-01-332-1520	183	14
	313	39	5340-01-332-1541	183	10
	350	9	3010-01-332-1664	145	8
	352	26	7690-01-332-1838	314	15
4820-01-305-9992	435	9		315	5
	436	40		316	4
5305-01-306-1620	230	3	5935-01-332-3276	281	4
3040-01-306-6473	43	31		411	8
5330-01-306-9603	148	8	5340-01-332-3468	145	6
2530-01-308-1390	KIT		5330-01-332-7293	184	15
5340-01-308-1574	230	1	5310-01-333-1883	382	27
	231	2	4820-01-334-4311	*	
	239	2	5935-01-334-6754	409	46
	241	2	8340-01-334-7529	307	2
5975-01-309-1793	426	26	5305-01-334-9656	255	16
5340-01-309-6591	179	3		268	24
6150-01-310-1829	287	1		280	32
2910-01-310-2101	338	21		286	5
5340-01-310-7067	360	4		289	10

SECTION IV

TM 9-2350-277-24P
C01

CROSS REFERENCE INDEXES

NATIONAL STOCK NUMBER INDEX

STOCK NUMBER	FIGURE NO	ITEM NO	STOCK NUMBER	FIGURE NO	ITEM NO
2510-01-335-9886	197	19		324	4
2510-01-335-9886	199	14	2540-01-365-2470	*	
	206	29	5330-01-365-6102	273	26
	210	22		310	9
	244	23		338	9
5935-01-337-6077	425	33		348	10
2590-01-338-2533	174	25		349	2
2540-01-339-2035	*		6150-01-366-1977	385	17
2540-01-339-2333	215	11	6110-01-366-8910	419	3
6230-01-339-4637	423	1	6110-01-366-8911	421	19
6210-01-341-3940	145	11	5340-01-368-4710	299	4
	146	19	5360-01-368-4768	298	26
6145-01-341-9591	377	7	5340-01-368-5125	404	11
	392	13	5340-01-368-5127	414	6
	BULK	46	5340-01-368-5131	419	1
4720-01-342-2436	393	25	5340-01-368-5173	404	15
4720-01-342-2437	393	13	5340-01-368-5321	299	20
2590-01-347-7434	293	9	5340-01-368-5397	299	14
2590-01-347-7435	293	10	5340-01-368-5405	306	24
2590-01-347-7436	293	11	5305-01-368-6126	423	4
2590-01-347-7437	293	12	5340-01-368-6145	404	7
1095-01-347-7609	293	13	5340-01-368-6146	414	9
2590-01-347-8585	294	3	5340-01-368-7294	299	6
2590-01-347-8586	294	15	5340-01-368-7298	421	5
2590-01-347-8649	29	17	5365-01-368-7347	299	25
	295	10	5340-01-368-8095	299	3
2590-01-347-8907	294	17	5340-01-369-1739	306	25
2590-01-347-8908	294	19	5340-01-369-3564	297	14
2590-01-347-8909	294	1	5340-01-369-4833	413	28
2590-01-348-1384	26	20	5340-01-369-4834	297	13
5340-01-348-2777	44	3	5340-01-369-4837	298	14
5365-01-348-3586	294	6	5340-01-369-4838	297	11
2590-01-348-6383	294	16	5340-01-369-4857	415	1
2590-01-348-6384	295	3	2540-01-369-5242	349	1
2540-01-348-6505	262	5	5340-01-369-5530	417	12
2590-01-348-6719	294	7	2350-01-369-6082	*	
5340-01-348-7004	293	5	2350-01-369-6083	*	
2510-01-349-3994	32	1	2350-01-369-6085	*	
5340-01-350-0381	294	21	2350-01-369-6086	*	
5365-01-350-2371	294	2	5340-01-369-6237	403	9
5340-01-350-8236	295	8	5340-01-369-6747	411	4
5340-01-350-8241	294	10	5340-01-369-6748	413	17
5305-01-351-4471	25	1	5340-01-369-6901	413	25
	400	1	5340-01-369-7545	297	5
2540-01-352-9175	253	14	2510-01-369-9170	303	3
	261	4	2540-01-370-0145	297	18
5330-01-354-2531	82	29	2510-01-370-0214	249	6
2590-01-354-5431	293	4	2540-01-370-0250	420	1
5365-01-355-8807	232	17	5945-01-370-0898	407	36
6150-01-356-1608	115	1	5925-01-370-0955	406	13
5340-01-356-9531	284	10	5895-01-370-1053	401	1
5365-01-358-1815	221	18	2590-01-370-1190	298	27
5315-01-359-1451	203	11	2540-01-370-1582	420	2
	224	21	5985-01-370-5431	412	20
	226	17		415	23
	227	12	2590-01-370-6389	401	7
	228	16	5340-01-370-7390	407	33
7690-01-364-8731	314	5	5315-01-370-9291	425	25
	315	6	5340-01-370-9747	298	8
	316	6	5340-01-371-0523	249	13
	318	2	5340-01-371-0524	249	4
	319	2	2920-01-371-1392	413	20
	320	4	2540-01-371-3202	297	1
	321	8	5340-01-371-3753	249	3
	323	1	5340-01-371-9427	420	16

SECTION IV

TM 9-2350-277-24P
C01

CROSS REFERENCE INDEXES

NATIONAL STOCK NUMBER INDEX

STOCK NUMBER	FIGURE NO	ITEM NO	STOCK NUMBER	FIGURE NO	ITEM NO
6110-01-372-1314	405	8		92	3
4330-01-372-4645	390	12		183	31
5330-01-372-4755	411	32		197	22
5340-01-372-4784	299	13		200	14
6110-01-372-6986	405	11		256	29
5995-01-373-1137	281	7		273	23
5330-01-373-3649	390	11		280	3
6150-01-373-5616	408	4		289	13
6210-01-373-5807	281	16		297	16
5340-01-373-6357	280	30		298	5
5340-01-373-6891	297	22		299	29
6695-01-373-7959	85	3		305	1
6150-01-373-8624	408	28	5315-01-386-3977	292	2
6150-01-374-7766	281	2	6130-01-386-4798	413	10
6150-01-374-7768	415	31	6110-01-386-6720	419	14
5940-01-375-3770	406	3	5305-01-386-6746	311	13
5975-01-376-1926	104	21	5995-01-386-9441	296	14
5975-01-376-2278	412	1	5342-01-387-4007	24	8
6150-01-376-3020	415	19		27	8
6150-01-376-5795	413	1	2510-01-387-8520	220	4
7125-01-376-7008	298	10	2510-01-387-8531	220	2
7125-01-376-7720	298	9	2540-01-389-7795	271	1
5995-01-377-2499	416	4	5305-01-389-7984	308	18
6150-01-377-5490	415	18		352	8
6150-01-378-0655	121	1	5305-01-389-8000	256	11
6150-01-378-1307	417	23		257	8
6150-01-378-1965	416	23		299	1
6150-01-378-2319	409	1		352	7
6150-01-378-3391	421	16	5935-01-391-7137	409	19
6150-01-378-3475	407	21	5340-01-393-2856	365	7
8340-01-378-8301	307	1	5340-01-393-2858	365	7
6130-01-379-7042	413	10	5365-01-394-4457	373	4
6110-01-379-7391	417	6	5365-01-394-4459	364	8
5305-01-379-8720	262	1		369	2
	310	4		370	3
8340-01-380-2241	307	1	5365-01-394-7277	364	19
2510-01-381-8616	363	32		372	17
	371	31	5365-01-394-7278	364	7
5340-01-381-8922	368	6		369	4
6210-01-382-0299	423	2		370	6
4720-01-382-1713	338	7	5365-01-394-7279	363	10
6150-01-382-2330	409	4		371	10
6110-01-382-7730	409	2	5365-01-394-7280	362	1
5340-01-382-9282	366	8	5365-01-394-7281	370	5
5340-01-382-9326	368	2	5365-01-394-7282	373	2
6150-01-382-9413	411	5	5305-01-394-9297	82	23
5995-01-382-9414	415	11	5340-01-395-0116	361	6
5995-01-382-9430	415	12	5340-01-395-0118	366	7
6150-01-382-9468	409	31	5340-01-395-0119	366	15
5995-01-382-9469	415	14		367	9
5995-01-382-9503	414	17	5340-01-395-0120	365	12
5995-01-382-9525	409	27	5340-01-395-0122	364	23
5995-01-382-9527	415	13		372	16
5995-01-382-9537	409	35	5340-01-395-0123	368	1
6150-01-382-9555	411	13	5340-01-395-0124	371	15
5995-01-383-0401	409	11	5340-01-395-0125	364	4
5995-01-383-0794	418	4		372	5
6110-01-383-3744	409	8	5340-01-395-0126	363	15
6150-01-384-3995	126	1	5340-01-395-0127	373	3
7690-01-384-5070	319	14	5340-01-395-0128	373	7
2540-01-385-9075	268	12	5340-01-395-0131	369	12
5975-01-385-9692	299	9	5340-01-395-0777	366	1
5305-01-386-0430	25	1	5340-01-395-0778	367	5
	95	6	5340-01-395-0779	367	8
5305-01-386-0489	29	7	5340-01-395-0781	368	1

SECTION IV

TM 9-2350-277-24P
C01

CROSS REFERENCE INDEXES

NATIONAL STOCK NUMBER INDEX

STOCK NUMBER	FIGURE NO	ITEM NO	STOCK NUMBER	FIGURE NO	ITEM NO
5340-01-395-0782	366	5	4720-01-396-4982	35	8
5340-01-395-0783	366	12	2990-01-396-4986	374	32
5340-01-395-0784	365	6	5998-01-396-9716	374	1
5340-01-395-0785	369	10		380	1
5340-01-395-0786	370	9		384	4
5340-01-395-0787	367	1	2520-01-397-1074	142	1
5340-01-395-1413	374	41	4720-01-406-4710	26	25
5340-01-395-1414	374	53	4720-01-406-4712	34	21
5340-01-395-1416	379	40	4720-01-406-4713	26	17
	387	1	4720-01-406-4715	26	12
6150-01-395-2541	363	28	4720-01-406-4740	26	8
	371	27	4720-01-406-7477	391	26
5995-01-395-2553	385	3	5306-01-406-9120	300	14
6150-01-395-2554	374	39	4720-01-407-0719	391	25
6150-01-395-2556	73	13	4720-01-407-0721	391	10
	378	16	4720-01-407-0722	391	29
	385	2	5935-01-407-1809	411	16
	386	17	5315-01-407-2359	362	3
5995-01-395-2558	384	1	5340-01-407-3849	300	20
	389	2	5340-01-407-3851	300	11
5340-01-395-5094	313	33	5340-01-407-3852	300	15
4010-01-395-5095	283	23	5340-01-407-3853	300	1
	BULK	8	5305-01-407-4189	433	20
5340-01-395-5869	256	6	6150-01-407-5581	90	10
5340-01-395-5870	374	26	6150-01-407-5583	90	18
	375	17	5305-01-407-6217	87	17
	376	28		254	4
	378	31		282	8
	379	16		299	22
2590-01-395-6124	*			390	27
4710-01-395-7295	375	8		428	14
4730-01-395-7296	30	11	5305-01-407-7186	306	23
5340-01-395-7665	378	28	5305-01-407-7709	310	29
	384	53	5342-01-407-7854	378	38
	387	20		384	37
	437	30		386	27
5340-01-395-7670	338	10	5305-01-407-9006	71	3
5340-01-395-7672	376	34		300	23
6150-01-395-8308	88	19	2540-01-410-8035	254	7
6150-01-395-8309	427	9	5945-01-410-8745	407	32
6150-01-395-8313	88	18	4710-01-411-0643	34	2
7690-01-395-8314	316	8	4720-01-411-0979	391	28
6150-01-395-8315	88	2	4720-01-411-0984	391	1
6695-01-395-8316	67	1	4720-01-411-0987	391	2
6150-01-395-8317	88	1	4820-01-411-1225	330	16
4720-01-395-8769	35	7	2590-01-411-2117	*	
4720-01-395-8777	375	7	2510-01-411-2118	193	4
4720-01-395-8778	376	27	2510-01-411-3625	232	1
6150-01-396-0903	375	25	2590-01-411-3949	*	
	380	10	2815-01-412-2715	1	1
	382	9	5310-01-413-1037	282	34
	385	6	2520-01-413-1975	159	2
	389	31	5305-01-415-5526	24	38
4720-01-396-1388	382	5		32	3
	388	10		186	6
2540-01-396-2473	397	3		199	15
2540-01-396-2826	310	16		249	8
	348	17		250	4
	349	29		251	2
5925-01-396-2952	376	14		252	2
	380	21		290	4
	382	11		390	13
	384	25	4460-01-416-6722	*	
	389	20	4730-01-420-5913	147	2
6160-01-396-3101	95	2	5330-01-420-8736	147	1

SECTION IV

TM 9-2350-277-24P
C01

CROSS REFERENCE INDEXES

NATIONAL STOCK NUMBER INDEX

STOCK NUMBER	FIGURE NO	ITEM NO	STOCK NUMBER	FIGURE NO	ITEM NO
5340-01-421-3072	147	11		352	5
6680-01-421-3994	147	10	6150-01-452-9938	383	15
4710-01-421-8747	147	7		385	33
5310-01-422-2147	147	13		389	33
5340-01-425-0501	397	13	6150-01-453-0036	383	14
5925-01-430-2318	68	4		385	32
	374	11		389	32
6140-01-431-1172	86	8	5340-01-453-0160	176	10
	87	9	4720-01-453-1291	375	35
	88	15		381	2
	90	9	6150-01-453-2089	105	1
	93	7	6150-01-453-2768	383	27
5925-01-431-3138	395	12		385	43
	399	20	6150-01-453-2769	383	28
5340-01-432-4259	193	7		385	44
4010-01-433-1406	269	4	3130-01-453-5625	176	7
	BULK	7	2540-01-453-8263	382	12
2520-01-434-8596	*			384	20
5340-01-443-6475	193	6		389	17
7690-01-443-8203	314	8	6150-01-453-8622	122	1
5340-01-443-8956	204	27		122	6
5340-01-443-8985	204	20	3040-01-453-9654	174	4
5340-01-443-8990	204	1	6150-01-454-1286	386	15
5365-01-443-9025	204	15	5315-01-454-5467	298	15
5340-01-443-9501	288	5	5340-01-454-6858	204	6
6110-01-443-9949	66	1	5340-01-454-9287	174	5
6150-01-444-4448	114	1	5340-01-455-2950	383	18
6150-01-444-4461	130	6		386	20
6150-01-444-4466	90	19	5340-01-455-2951	383	4
6150-01-444-4468	437	4		385	36
6150-01-444-4470	71	9		388	20
6150-01-444-5791	90	20	5340-01-455-2954	382	23
5306-01-445-3752	203	6		385	30
4010-01-445-8417	204	24		388	3
6150-01-451-2158	409	44	5340-01-455-3427	293	18
6080-01-451-5531	415	15	5340-01-456-2523	383	20
6080-01-451-5532	415	15		389	23
6080-01-451-5533	415	15	5340-01-456-2634	386	1
5340-01-451-6838	374	14	5999-01-457-1796	145	1
	380	2		146	17
	384	19	5305-01-458-1624	76	9
	389	1		77	8
5340-01-451-6839	374	45	2540-01-458-4846	398	
	375	16	5305-01-458-5397	209	25
	379	17		257	13
6080-01-451-7402	415	15		381	13
5340-01-451-9760	176	1		437	28
6150-01-451-9789	73	12	7690-01-460-9612	319	7
	386	14		321	15
4730-01-452-0142	311	5		325	8
	352	24		375	36
5360-01-452-2652	174	16	7690-01-461-2038	319	15
5360-01-452-2945	176	9	7690-01-461-3047	319	13
2510-01-452-3222	67	1	5325-01-463-9706	241	10
2520-01-452-6376	44	11	5935-01-464-1697	402	4
6115-01-452-6513	336	1		412	8
2590-01-452-6532	174	25		422	13
6150-01-452-6568	110	1	5325-01-473-3970	376	36
5315-01-452-6892	174	15	5340-01-475-0366	246	19
5330-01-452-7627	44	14	5340-01-475-0415	246	10
4720-01-452-8197	382	4	5340-01-475-0495	246	11
	388	18	5340-01-475-0505	246	12
4720-01-452-8573	376	33	2510-01-475-5428	246	20
5935-01-452-9732	174	10	2510-01-475-5431	242	1
5340-01-452-9921	311	17	5340-01-475-8219	246	16

SECTION IV

TM 9-2350-277-24P
C01

CROSS REFERENCE INDEXES

NATIONAL STOCK NUMBER INDEX

STOCK NUMBER	FIGURE NO	ITEM NO	STOCK NUMBER	FIGURE NO	ITEM NO
1560-01-477-5973	58	12		371	7
6150-01-482-3390	110	1	2510-01-497-3494	249	5
5340-01-482-4045	246	6	5365-01-497-3500	373	10
6150-01-482-6140	73	4	6150-01-497-4304	87	7
	127	4	6160-01-497-4314	92	5
2510-01-485-1854	249	10	5340-01-497-4761	300	7
2510-01-485-1862	249	2	2510-01-497-4824	363	2
5340-01-485-2194	246	4	5310-01-497-4843	364	9
5315-01-485-3966	204	19		369	13
5930-01-485-4006	389	5		370	1
6150-01-485-8348	392	11	5305-01-497-5111	171	5
6160-01-490-3709	92	1	5330-01-497-5154	302	8
5340-01-492-1771	174	9	5985-01-497-5580	302	16
3030-01-492-5933	342	10	5985-01-497-5633	302	21
3030-01-492-5936	342	11	8145-01-497-6117	306	11
3040-01-492-6039	174	14	5340-01-497-6989	366	13
5905-01-492-6248	85	2		367	7
5999-01-494-0638	58	8	7690-01-497-7270	315	8
2520-01-494-0641	54	1	7690-01-497-7273	315	7
5340-01-495-6600	19	1	5340-01-497-7433	169	3
	310	13	5305-01-497-8030	262	7
	348	14	2540-01-497-8543	363	2
	349	6	2510-01-497-8791	363	3
5120-01-496-3689	443	7	2510-01-497-9001	67	1
5220-01-496-3692	441	10	2540-01-497-9078	363	9
5120-01-496-3694	441	13	2540-01-497-9114	363	9
2540-01-496-4443	398	3	2540-01-497-9124	363	13
2530-01-496-4444	171	2	2540-01-497-9172	363	6
3020-01-496-4445	169	2		371	6
7690-01-496-4619	319	9	2540-01-497-9178	363	6
7640-01-496-5143	297	7		371	6
5340-01-496-5173	273	18	2510-01-498-1493	371	2
	280	25	2510-01-498-1497	371	2
	285	33	5935-01-498-1527	413	4
	289	9	9535-01-498-1578	364	5
5305-01-496-6745	169	1	6150-01-498-3052	428	13
2510-01-496-7658	374	3	5305-01-498-3593	364	14
	383	34		372	9
	384	6	9515-01-498-4062	364	10
	389	7	9515-01-498-4689	364	6
6150-01-496-8826	116	1	9515-01-498-4720	369	1
6150-01-496-8828	409	40	9515-01-498-4724	369	3
6150-01-496-8841	104	6	9905-01-498-7862	314	9
5340-01-496-8859	244	7	9905-01-498-7863	314	9
2530-01-496-9645	171	4	5305-01-498-8218	364	17
6150-01-496-9667	378	14		372	12
9535-01-496-9725	250	3	2540-01-498-9684	366	9
9535-01-496-9736	300	16	2540-01-498-9827	373	1
9510-01-496-9807	300	6	6150-01-499-0469	106	1
5305-01-496-9959	398	18	5365-01-499-0475	366	14
5365-01-497-0015	398	16		367	6
5935-01-497-0353	296	1	2510-01-499-4097	370	2
5340-01-497-0600	299	23	2510-01-499-4106	370	4
5340-01-497-0755	425	17	2540-01-499-4170	363	22
7690-01-497-2212	314	8	9905-01-499-4507	316	9
6150-01-497-2261	93	6	9905-01-499-4508	315	9
5310-01-497-2285	273	17	9905-01-499-4509	316	9
	280	27	2590-01-499-5972	364	3
	285	32		372	3
	289	8	2590-01-502-3661	*	
2540-01-497-2337	310	18	5935-01-503-9472	106	3
	348	19	5935-01-503-9913	106	10
5310-01-497-2343	171	7	5935-01-503-9918	106	7
6150-01-497-2401	385	9	5935-01-503-9920	106	13
5305-01-497-3107	363	7	5310-01-505-0245	303	1

SECTION IV

**TM 9-2350-277-24P
C01**

CROSS REFERENCE INDEXES

NATIONAL STOCK NUMBER INDEX

STOCK NUMBER	FIGURE NO	ITEM NO	STOCK NUMBER	FIGURE NO	ITEM NO
	375	30	5995-01-506-4685	409	17
5310-01-505-0245	376	7	4720-01-506-5016	375	3
5310-01-505-0247	303	19	4730-01-506-7564	375	2
	374	47	6150-01-506-7726	374	38
	374	54	6150-01-506-7731	374	36
	376	6	5305-01-507-1723	217	4
6150-01-505-7144	375	37		218	4
6150-01-505-8882	375	28		222	12
5995-01-506-0482	409	3	2920-01-508-2752	59	6
5995-01-506-0510	409	5	6150-01-509-2428	374	13
5995-01-506-0512	409	7		384	16
5995-01-506-0513	409	6			

SECTION IV

TM 9-2350-277-24P
C01

CROSS REFERENCE INDEXES

PART NUMBER INDEX

PART NUMBER	FIG.	ITEM	PART NUMBER	FIG.	ITEM
02183400	161	7	10861440	167	1
03-06-2122	407	23	10861445	220	1
03066149	159	2		223	1
0637127	339	24	10861447	260	21
1-221629-6	412	20		268	20
	415	23	10861496	192	8
1-8 7X19	BULK	35	10861512	185	7
10-40457-12S	110	9	10861522	189	6
	114	7	10861531	157	4
	116	19	10861533	157	10
10-42622-23P	377	11	10861550	212	10
101	441	18	10861561	197	14
10178491-1	333	7		199	9
10188	390	6		211	2
10190635-4	396	4	10861579-1	195	11
	400	2		208	11
103374	43	18	10861582	195	16
	212	1	10861584	331	20
	224	21	10861607	*	
	225	12	10861633	206	18
	267	7		210	9
10393773-016	78	14		242	4
1041571-5	247	21		BULK	37
10503719	332	6	10861634	198	17
10603-00	404	27		200	16
	405	13	10861635	198	5
	406	5		200	6
	413	8	10861651	43	4
	BULK	40	10861663	48	15
10608076-1	368	3	10861665	42	23
10861116	196	3	10861671	*	
10861118	195	14	10861672	198	2
10861125	196	10	10861675	*	
10861134	195	7	10861677	197	28
10861135	195	4		199	21
10861137	195	9	10861710-1	395	5
10861138	195	10		399	17
	197	26	10861711	66	6
	199	20	10861718	*	
10861150	196	4	10861758	195	5
10861230	290	7		197	7
10861243	310	30		199	23
	348	31	10861777	167	8
10861259	219	28	10861786	198	3
	220	23	10861792	198	1
	223	14	10861974	273	5
	370	12		282	24
10861278	28	21		286	9
10861292	24	4	10863001	441	17
	28	3	10863002	441	8
10861292-1	193	16	10863380	49	22
10861293	24	9		56	15
	27	10		226	15
10861316-1	3	11	10863388	192	11
10861380	186	16	10863405	59	18
10861381	186	18	10863416-1	3	8
10861382	186	15	10863423	197	8
10861385	283	15		199	29
10861387	183	7		206	25
	184	5		211	8
	283	13		244	18
	335	10		261	13
10861387-1	183	1		262	19
	184	10		265	13
10861389	184	15		269	3
10861390	184	14	10863450	197	21
10861404	183	36		199	16

SECTION IV

TM 9-2350-277-24P
C01

CROSS REFERENCE INDEXES

PART NUMBER INDEX

PART NUMBER	FIG.	ITEM	PART NUMBER	FIG.	ITEM
10863474	74	20		254	1
10865503	290	11		255	14
10865508	290	10		258	14
10865565	290	12		261	4
10865663	253	9		262	9
	254	14		265	2
	255	3		268	4
	258	10	10866260-1T	253	14
10865708	360	9		261	4
10865710	360	12	10866261	253	19
10865712	360	15		255	7
10865725	268	7		258	3
10865743	209	22	10866262	253	3
10865745	209	21		258	1
10865755	357	16	10866264	223	25
10865813	219	7	10866264-1	204	2
	220	6	10866352	260	1
	223	4		261	1
10865843	308	12		262	10
10865845	196	5		265	6
10865854	210	6		268	1
10865863	266	12	10874601	198	12
10865865	266	14		200	13
10865866	266	21	10874641	201	1
10865868	266	20	10874643	201	3
10865869	266	7	10874653	201	19
10865870	266	23	10874658	201	15
10865873	266	11	10874663	205	14
10865878	266	4	10874664	202	21
10865882	266	1	10874665	*	
10865940	273	25	10874669	201	20
10865993	273	26	10874671	201	14
	310	9	10874672	201	10
	338	9	10874678	201	8
	348	10	10874682	201	21
	349	2	10874683	201	12
10866008	266	16	10874684	202	16
	270	29	10874685	202	9
	272	6	10874686	202	17
10866033	242	5	10874690	201	18
10866034	242	23	10874696	201	13
10866040	185	12	10874701	272	17
	193	3	10874702	226	22
10866044	317	11	10874714	328	9
	320	12		329	12
	321	2	10874759	43	1
10866049	42	11	10874760	202	25
	146	2	10874761	360	26
10866049-1	42	22	10874767	360	19
10866057	193	18	10874799	206	20
10866087	197	29		219	30
	199	22		220	24
10866110	254	13		223	15
	258	7		244	6
10866113	253	16		370	13
	258	16	10874814	360	18
10866114	253	12	10874825	195	15
	258	5	10874832	331	16
10866115	*		10874855	105	23
10866118	163	13		111	5
	164	12	10874856	217	3
	165	17		218	2
10866136	72	4		222	2
10866137	72	5	10874857	217	2
10866199	157	5		218	1
10866204	208	2		222	1
10866260	253	14	10874858	110	3

SECTION IV

TM 9-2350-277-24P
C01

CROSS REFERENCE INDEXES

PART NUMBER INDEX

PART NUMBER	FIG.	ITEM	PART NUMBER	FIG.	ITEM
	124	16	10885913	201	16
10874902	160	12	10885914	201	17
	270	24	10885915	309	20
10874927	263	15	10885917	309	19
	270	15	10886055	94	13
10874930	166	1	10886140	350	15
10874931	270	35	10886163	279	9
10874932	270	34	10886168	278	15
10874979-1	83	2	10886169	278	8
	85	4	10886172-1	278	7
10875052	193	22	10886172-2	278	17
10875056	186	3	10886178	269	10
10875096	273	13	10886183	254	9
	282	20	10886192	276	20
	286	3	10886219	317	5
	289	12	10886344	328	4
10875100	105	19	10886344-3	391	16
	106	15	10886357	89	13
10875101	105	18		95	1
	106	18	10886380	272	19
10875107-1	158	3	10886397	224	7
10875121	131	2	10886398	218	5
10875193	56	12		222	7
10875214	220	4	10886398-1	218	6
10875226	209	17		222	8
10875281	360	24	10886425	224	6
10875318	207	14	10886450	245	11
	211	17	10886459	61	2
10875319	207	17		128	17
	211	21	10886468	226	10
10875320	207	13		228	13
	211	16	10886471	294	20
10875322	211	14	10886475	133	8
10875323	207	10		135	3
10875342	310	12	10886480	226	5
	348	12	10886486	224	4
	349	5		227	18
10875386	193	7		228	5
10875387	193	6	10886525	196	9
10875398	163	5	10886540	32	2
	164	4		249	9
10875414	24	1		250	2
	36	2		251	1
10875416	24	12		252	1
	27	6	10886620	225	13
10875456	360	23		226	1
10875529	*		10886623-1	435	31
10875556	369	11		436	34
10875580	310	23	10886659	269	9
	348	24	10886707	308	22
	349	16		309	7
10875581	354	5	10886708	308	14
10875582	354	9		309	8
10875586	354	1	10886708-1	309	8
10875594	163	10	10886715	43	26
	164	9	10886716	43	24
10875595	354	6	10886735	279	29
10875599	189	19	10886769	276	5
	256	28		279	5
10885731	227	7		280	6
10885732	227	9	10886771	250	12
10885800	205	17		250	13
10885802	201	4		278	6
10885810	309	3		280	36
10885890	250	6		289	15
10885891-4	250	11		BULK	31
10885893	250	5	10886773	282	1

SECTION IV

TM 9-2350-277-24P
C01

CROSS REFERENCE INDEXES

PART NUMBER INDEX

PART NUMBER	FIG.	ITEM	PART NUMBER	FIG.	ITEM
	286	10	10908008	27	25
10886773	288	2		28	15
	289	3	10908077	266	18
10886776	249	17	10908129	45	28
	250	9		269	17
	251	13	10910174-1	53	20
	252	6	10910174-16	18	11
10886777	250	10		55	7
10886778	249	15		175	18
	250	8		176	23
	251	11		194	1
	252	7		194	2
10886778-1	249	13		213	12
10886778-2	249	3		214	12
10886778-3	249	4		215	9
10886779	249	16		216	4
10886780	249	14		281	19
	249	18		298	22
	251	9		299	35
	252	9		300	2
10886781	249	13		392	5
	252	8	10910174-17	53	6
10890210	96	1	10910174-19	175	2
	97	1	10910174-20	294	11
	146	35		297	26
10890212	318	9	10910174-22	19	7
	319	16		59	17
	322	3		203	5
10890243	317	2		213	8
10890250	205	1		214	14
10890252	201	9		215	2
10890290	94	15		300	5
10890299	212	5		302	25
10890300	250	7		417	22
10890305	43	27	10910174-23	24	33
	160	6	10910174-24	174	24
10890323	*			176	24
10890348	27	14	10910174-25	282	34
10890396	146	28	10910174-28	251	14
10890647	197	30		392	10
	199	24	10910174-3	7	9
10890649	197	27		59	5
	199	3		160	18
10890786	278	20		232	15
10890794	93	19		299	28
10890797	93	1	10910174-30	53	4
10890799	93	14		373	9
10890814	266	17	10910174-31	52	11
10890869	269	7	10910174-33	31	9
10890870	269	13		32	12
10890871	269	9		43	33
10891142	261	3		45	27
10891144	200	11		158	4
	202	8		225	11
	205	5		260	11
10896505	346	8	10910174-34	108	5
10904895	183	29		299	8
10906748	266	5		306	10
	270	6	10910174-38	363	8
	272	2		364	13
10907309	204	14		372	8
	244	15		373	5
10907310	210	16	10910174-4	59	2
10907612	266	8		306	12
10907797	70	3	10910174-40	363	16
10907799	172	5		371	16
10907803	278	16		409	9

SECTION IV

TM 9-2350-277-24P
C01

CROSS REFERENCE INDEXES

PART NUMBER INDEX

PART NUMBER	FIG.	ITEM	PART NUMBER	FIG.	ITEM
10910174-42	334	17	10917820-2	65	1
10910174-5	95	11	10917830	227	14
	144	11	10917835	263	6
	144	12	10917835-1	263	18
	157	7	10917836	264	4
	160	50	10917837	264	13
	201	7	10917838	263	20
	209	5	10917839	263	22
	232	2	10917841	198	4
	300	30	10917853	228	10
	366	10	10917855	79	22
10910174-7	363	11	10917856-1	79	12
	364	2	10917856-3	79	12
	371	8	10917859	228	7
	372	2	10917862	264	6
10910174-8	160	20	10917864	30	8
	176	15	10917866	263	8
10915169	167	11	10917867	264	12
10915185	70	13	10917868	263	26
	71	15	10917872-1	30	10
10915186	70	9	10917872-2	30	3
	71	22	10917873	28	5
10915239-10	329	14	10917878	263	27
10917219	95	12	10917879	264	11
10917437	72	2	10917881	263	23
10917616	209	27	10917885-1	30	1
	242	9	10917886	114	15
	185	8		115	12
10917617	193	30	10917896	283	10
10917618	*			298	1
10917626				283	8
10917632	206	2	10917899	298	8
10917632-1	206	4	10917899-8	226	20
10917632-2	206	5	10917902	255	1
	206	6	10917917	256	33
10917632-4	206	3	10917918	256	26
10917641	186	17	10917919	257	11
10917643	*			283	5
10917665	*		10917922	27	24
10917666	445	6	10917924	28	14
10917669	206	17		257	1
10917684	207	5	10917934	256	13
10917688	193	18	10917935	303	30
10917698	206	14	10917936	256	25
10917702	29	1	10917937-2	257	5
10917718	*		10917937-3	257	4
10917720	*		10917937-4	257	10
10917727	30	12	10917940	29	18
10917738	28	23	10917941-1	29	17
10917739	212	3	10917941-2	295	10
10917746	79	23		29	15
10917750	65	11	10917941-3	BULK	32
10917752	79	2		29	16
10917754	79	1	10917941-4	303	29
10917755	207	1	10917942	303	31
10917757	435	3	10917943	330	4
10917758	222	3	10917945	283	17
10917766	242	22	10917946	256	32
10917768	28	6	10917948	257	12
10917769	262	8		29	10
10917771	228	2	10917950	410	11
10917788	103	1		29	9
10917790	*		10917952	410	10
10917792	101	1		283	18
10917796	228	27	10917961	283	28
10917808	228	9	10917961-1	319	4
10917818	227	25	10917968	283	25
10917819	227	21	10917970		

SECTION IV

TM 9-2350-277-24P
C01

CROSS REFERENCE INDEXES

PART NUMBER INDEX

PART NUMBER	FIG.	ITEM	PART NUMBER	FIG.	ITEM
10917989	256	39	10932355	184	7
10917989	257	22	10932368	279	14
10918003	283	7	10932370-1	256	24
	298	6		257	6
	299	26	10932370-2	256	23
	433	21		257	9
10918008	282	18	10932377	237	4
10918010-1	256	42	10932381	250	1
	257	16	10932383	446	6
10918010-2	256	36	10932383-1	446	8
	257	15	10932383-2	446	7
10918013	255	2	10932383-3	446	9
10918035	283	14	10932383-4	446	10
10918037	283	21	10932383-5	446	11
10918038	283	20	10932416	270	39
10918040	256	30	10932417	167	7
10918045	256	7	10932429	163	4
10918046	335	12		164	3
10918065	209	20	10932430	163	6
10918066	29	12		164	5
10918109-1	273	3	10932432	186	10
	286	7	10932451	293	21
10918113	206	11	10932453	293	24
10918115	328	8	10932457	220	31
10918129	305	24		223	34
10918135	304	9	10932458	220	28
10918140	305	3		223	31
	306	3	10932459	220	7
10918142	305	22		223	10
	306	17	10932462-1	446	1
10918143	304	8	10932462-2	446	2
10918146	29	14	10932464	BULK	30
10918147-1	304	12	10932465	167	12
10918147-2	304	10	10932466	167	6
10918148	304	11	10932474	446	KIT
10918155	304	1	10932475	446	5
10918155-1	304	3	10932490-1	446	4
10918160	163	8	10932490-2	446	3
	164	7	10932504	441	7
10918164	277	1	10932511-1	27	22
10918171-1	*		10932511-2	27	1
10918173	28	10	10932514	191	5
	30	17	10932527	202	20
10918179	24	31	10932528	98	1
10918209-1	335	8	10932532	228	1
10919300	335	2	10932533	128	15
10920592	19	9	10932551	141	2
	29	13	10932560	183	3
	45	32		184	11
10923524	79	17	10932570	435	3
10932239-4	305	4		436	6
	306	4	10932577	82	17
10932300-3	255	15	10932578	82	12
10932300-4	255	8	10932584	82	14
10932304	255	6	10932586	82	5
10932309	244	27	10932594	141	3
10932310	244	26	10932619	27	13
10932311	277	2	10932622	86	11
	278	18		87	12
	285	13		88	17
10932317	304	6		90	15
10932338	305	7	10932625	317	4
10932339	305	11	10932692	82	6
10932340	305	6	10932694-1	256	43
10932342	304	5		257	23
10932343	329	3	10932694-2	256	38
10932346	305	10		257	26

SECTION IV

TM 9-2350-277-24P
C01

CROSS REFERENCE INDEXES

PART NUMBER INDEX

PART NUMBER	FIG.	ITEM	PART NUMBER	FIG.	ITEM
10932700P	BULK	5		87	5
10932700P11	202	23		88	6
10932700P4	202	13		94	4
10932700P51	360	21	10942796-1	359	11
10932700P53	198	11	10942797	359	7
	200	12	10942811	191	6
10932700P60	360	27	10942836	162	6
10932700P72	205	18	10942885	205	10
10932700P77	205	16	10942891	180	7
10932700P8	202	7	10942892	180	6
10932707-10	350	14	10942893	180	3
10932707-12	359	1	10942956	311	12
10932707-16	338	16		313	1
10932707-19	312	16		349	26
	353	21		352	9
10932707-21	313	9	10943071-1	89	18
10932707-22	350	40		90	17
10932707-5	313	27		92	2
	338	14		95	21
10932707-9	313	25	10943072	86	14
10932720	335	1		88	10
10932720-T	397	1		90	8
10932729-3	256	35	10943083	186	2
10932729-4	257	27	10943098	309	3
10932803	309	16	10943112	224	13
10932809	27	12	10943113	224	2
10932817	228	29	10943123	202	2
10932820	42	10		205	7
10932832	43	6	10943128	94	7
10932839	43	22	10943138	94	14
10932855	43	11	10943139-1	93	12
10932933	48	5	10943139-2	93	22
10932972	278	27	10943141	344	8
10932983-5	35	17	10943149	94	12
10932983-9	30	14	10943152	339	19
10932984	43	38	10943153	339	16
10932986-6	338	22	10943155	339	9
10932987	31	23	10943156	339	12
10933025	68	1	10943157	339	11
10933025-1	68	1	10943160-1	347	2
10933038	96	6	10943160-2	276	15
	97	6		282	27
10933071	24	10		290	18
10933083	325	5	10943164	339	10
10933104-3	28	19	10943177	435	18
	339	4		436	19
10941915-8	160	52	10943181	339	26
10942521	86	9	10943241	BULK	33
	87	6	10943261	201	5
10942567	168	4	10943263-2	339	23
	169	5	10943270-1	339	22
10942570-2	27	29	10943270-2	10	1
10942570-3	313	5		359	5
10942575	*		10943271	342	20
10942578	225	2	10943274	342	21
10942579	225	7	10943280	27	26
10942580	225	6		28	16
10942581	225	4	10946814	435	8
10942582	225	1		436	29
10942631	249	7	10947291-11	234	3
	249	16	10947623-1	435	38
10942705	27	16		436	30
10942728	*		10949320	202	22
10942734	310	19	10949322	202	3
	348	20	10949331	256	21
	349	12	10949338	186	19
10942750	86	4	10949343	186	13

SECTION IV

TM 9-2350-277-24P
C01

CROSS REFERENCE INDEXES

PART NUMBER INDEX

PART NUMBER	FIG.	ITEM	PART NUMBER	FIG.	ITEM
10949369	186	20		245	4
10949371	186	12	11598086-1	357	8
10949372	186	4	11598086-2	357	6
10949421-2	273	9	11598114	357	11
	282	17	11598114-1	357	15
10949427	343	3	11598124	357	12
10949428	343	5	11598161	356	7
10949429	343	2	11598162	356	4
10949430	343	7	11598203	357	10
10949432	343	1	11598761	*	
10949433	343	4	116003	147	13
10949434	343	6	11601698	339	3
10949460	318	10	11602328	345	1
10949485	435	3	11605388	69	4
10949620	303	21	11613002-3	301	5
10949728	220	9	11616380	167	2
	223	12	11616445	357	20
10949802	*		11616446	357	22
10949865	308	7	11616447	357	19
10949866	308	19	11616448	357	23
10949867	308	6	11616449	357	21
10949932	189	21	11616450	357	3
10949933	189	16	11616451	357	17
10950113	262	15	11616452	357	2
10950114	262	12	11616463	357	5
10950115	262	11	11616539	361	16
10950146	189	15	11616555	361	24
10950252	102	1	11616563	361	25
10950257	317	8	11616565	361	21
1114536	62	3	11616576	361	26
1142	*		11616576-4	361	29
11588688-1	345	7	11616587	361	3
11588831	128	14	11616590	361	2
11589065	93	5	11616668	361	12
11589091	282	22	11616682	361	22
11589152	202	1	11616783	73	2
11589153	205	2	11617260	304	14
11589154	202	12	11617260-16	304	18
11589155	198	7	11617260-54	304	20
	200	8	11617260-57	304	19
	202	14	11617260-T	397	2
	205	12	11633143	355	1
	300	26	11633146-1	306	22
11589190	128	13	11633146-2	306	6
11589191	128	9	11633146-5	305	18
11589357	245	7	11633146-6	305	18
11589360	192	3	11633148-1	211	22
	245	14	11633148-2	211	11
	441	2	11633155	*	
11589384	309	12	11633159	305	19
11589464	75	14		306	5
11589476	75	1	11633334	318	3
11589477-1	75	1		319	5
11589477-2	75	1		320	9
11589494	358	1		321	3
11589495	358	2		322	1
11589496	358	7		52	15
11589500	358	6	11633398	52	17
11589520-8	42	19	11633399	258	13
11589520-9	146	33	11633438	435	22
11589542	358	3	11633456	436	17
11589587	320	5		435	25
11589628	356	2	11633463	436	11
11589648	356	6		*	
11589663	209	3	11633496	435	26
	245	3	11633501-1	435	26
11592843	443	5	11633501-2	435	26
11597869	209	4	11633519	*	

SECTION IV

TM 9-2350-277-24P
C01

CROSS REFERENCE INDEXES

PART NUMBER INDEX

PART NUMBER	FIG.	ITEM	PART NUMBER	FIG.	ITEM
11633526-1	435	29	11669356	165	1
11633526-2	435	29	11669357	165	10
11633530	183	16	11669358	165	5
11633530-1	183	21	11669359	173	11
11633531	183	11	11669361	165	21
	183	19	11669363	165	7
11633534-3	183	34	11669364	165	2
11633546	183	26	11669365-1	165	6
11633547	183	12	11669365-2	165	4
	183	20	11669366	173	1
11633594	61	7	11669368	165	11
11633838	207	15	11669369	45	9
11633903	116	1	11669370	165	20
11633903-1	116	1	11669371	180	4
11633933	434	8	11669372	163	11
11646725	56	21		164	10
11646763	339	7		165	13
11646764-2	339	15	11669373	172	4
11646939-1	99	6	11669374-1	163	26
11646939-2	99	6	11669374-2	163	26
11647005	30	15	11669396	184	1
11647253	201	2	11669424	10	7
11647365-1	189	14		156	18
11647386-1	189	4	11669705	311	22
11647390-2	189	1		313	7
11647454	272	10		344	7
11647536-1	249	10		349	24
11647536-2	249	12		352	21
11647538	249	11	11674728	64	9
11647592	439	31		100	1
11647652	192	10	11674729	100	4
11647654	439	38	11674730	100	5
11647665-1	439	28	11675004	100	2
11655777-12	*		11676920	*	
11655778-5	*		11677003	*	
11655784	*		11677011	*	
11655785-2	*		11677021	*	
11655786-1	*		11677022	*	
11655788-1	*		11677025-1	*	
11655788-3	443	13	11677025-2	*	
11655789-1	*		11677025-3	*	
11655789-2	*		11677025-4	*	
11655789-3	*		11677025-5	*	
11655979	*		11677025-6	*	
11655980	*		11677028-3	*	
11655981	*		11677049	*	
11660637	279	26	11677050	*	
11660779	42	14	11677570	287	4
11660882	207	8	11677887	254	16
11660968	166	3	11677891	254	18
11660969	167	9	11677923-1	218	7
11661112	219	39		222	9
	223	7	11677923-2	219	6
11661143	338	21		219	9
11661473	162	2		220	3
11661485	KIT			220	5
11661486-2	249	12		223	3
11661486-3	249	10		223	6
11662995	BULK	18	11677984	170	6
11662995-2	BULK	19	11677988-4	170	1
11662995-3	BULK	20	11677988-5	170	1
11662996	BULK	21	11677988-6	170	2
11662999	BULK	22	11678016	86	5
11663057	345	3		87	1
11663358-1	443	3		88	7
11663358-2	441	16		90	1
11669182	49	12	11678017	86	2

SECTION IV

TM 9-2350-277-24P
C01

CROSS REFERENCE INDEXES

PART NUMBER INDEX

PART NUMBER	FIG.	ITEM	PART NUMBER	FIG.	ITEM
	87	4	12253132-2	163	20
11678017	88	5		164	19
	90	4	12253161	163	17
	94	5		164	16
	94	6		165	16
11678025	BULK	39	12253183	443	1
11678030	94	1	12253195	56	22
11678145	293	23	12253280	441	9
11678147	208	14	12253344-1	310	25
11678148	208	15		348	26
11678149	208	12		349	18
11678174	159	1	12253344-2	310	25
11678182	159	5	12253355	310	22
11678193	384	1		348	23
	389	2		349	15
11678193-1	374	15	12253363-5	157	2
11678255	168	2	12253400-1	317	10
11678317	209	9		320	11
11678318	209	6		321	5
11678320	209	10	12253406	325	6
11678321	209	7	12253409	158	1
11678338	*		12253410	158	2
11678340	210	10	12253419	310	14
11678393	443	8		348	15
11678405	253	1	12253503	45	10
11678464	328	24	12253503-4	45	17
	329	7	12253503-5	45	11
11678649	245	13	12253503-6	45	13
11678718	443	6	12253503-7	45	14
11678823	267	30	12253503-8	45	15
11678826	267	8	12253512	157	1
11678827	267	13	12253519-2	52	13
11678828	267	11	12253520	48	6
11678829	267	19	12253521	184	3
11678833	267	27	12253523	184	21
11678839	260	18	12253528	45	5
11678861	267	26	12253530	52	6
11678862	267	22	12253538	44	20
11678863	260	9	12253559	BULK	36
11678865	267	29	12253567-1	163	1
11682336-2	287	1	12253567-2	163	1
11682337-2	287	3	12253572	*	
11682338	287	2	12253578	165	3
	404	24	12253580	56	5
	413	6	12253601	290	8
11682345	100	3		310	36
11682379-2	282	40		348	37
11747126	*		12253610	172	1
120217	147	12	12253620-1	163	25
120R-GD-05	311	9	12253620-2	163	25
	313	39	12253624	163	28
	350	9	12253628	52	16
	352	26	12253643	193	14
12245	339	30	12253644	193	13
12251805	441	3	12253646	193	9
12252706	266	8	12253647	183	5
12252707	260	2		184	9
12252978	260	5	12253648	339	8
12253111	71	2	12253661	45	4
12253112	325	2	12253677	193	32
12253128-4	173	3	12258931-1	426	6
12253130	163	14		427	6
	164	13		428	24
	165	15	12258937-2	426	17
12253131	*			427	10
	163	22		428	1
	164	21	12258939-1	430	1

SECTION IV

TM 9-2350-277-24P
C01

CROSS REFERENCE INDEXES

PART NUMBER INDEX

PART NUMBER	FIG.	ITEM	PART NUMBER	FIG.	ITEM
12258939-2	430	3		81	10
12258940-2	430	11	12268803	24	28
12258940-4	430	2	12268804-1	24	24
12258943	429	9	12268804-2	24	24
12265529-1	204	9	12268805	96	2
12265529-2	204	24		97	2
12265550-3	221	5	12268806-1	80	5
12265608	221	22	12268806-2	81	5
12265671	221	16	12268808	24	18
12265672	221	19	12268810	24	17
12265678	221	12	12268811-2	310	18
12265681	221	8		348	19
12265682	221	4	12268815	270	7
12265696-1	187	11		272	5
12265696-2	187	9	12268816	270	5
12265733	221	14		272	1
12265734	221	20	12268817	270	10
12265735	221	21	12268823	24	15
12265773-3	187	5	12268829	220	17
12265773-5	187	10	12268830	320	15
12265924	317	7		321	10
	319	11		323	2
	320	13		324	6
	322	4	12268831	80	16
12266198	221	17		81	12
12268605-1	*		12268832	218	9
12268612	441	12	12268836	349	7
12268632	*		12268854	349	11
12268642	209	13	12268889	182	2
12268646	209	12	12268890	182	2
12268651	193	34	12268916	*	
12268667	*		12269100	208	1
12268677	260	10	12269100-1	211	10
12268689-1	162	1	12269104	209	11
12268689-2	162	5	12269299-T	397	17
12268692	180	1	12269326-T	397	3
12268700	164	24	12269347	270	26
12268721	95	3	12269363	56	1
	189	7	12269371	443	11
12268722	310	20	12269380	443	10
	348	21	12269480	183	28
	349	13	12269502	24	37
	352	25	12269514-1	34	2
12268728	208	1	12269515	34	36
12268728-1	211	10	12269519	180	5
12268728-2	212	13	12269522	441	14
12268728-3	208	1	12293059-13	318	6
12268773-1	310	10	12293185-5	105	8
	348	11	12293251-1	411	18
	349	3	12293273-2	381	17
12268775	310	31	12293273-9	276	7
	348	32		279	15
12268776	310	32		280	15
	348	33	12294203	203	12
12268778-1	310	34	12294550	294	12
	348	35	12295121	259	13
12268778-2	349	28		271	6
12268781	242	24	12296626	325	3
12268788	24	14	12296696-3	178	1
12268792	24	29	12296696-4	178	5
12268796	68	1	12296720	44	15
12268796-1	68	1	12296763	271	3
12268796-2	68	1	12296787-2	113	10
12268797	114	1	12296787-4	422	8
12268801	80	4	12296814	271	14
	81	4	12296901	259	11
12268802	80	10		271	4

SECTION IV

TM 9-2350-277-24P
C01

CROSS REFERENCE INDEXES

PART NUMBER INDEX

PART NUMBER	FIG.	ITEM	PART NUMBER	FIG.	ITEM
12297003	23	13	12313083	173	4
12297003-1	23	12	12313101	444	9
12297003-3	33	1	12313102	444	6
	34	25	12313104	BULK	23
	35	3	12313107-1	64	6
12297003-4	33	2	12313107-2	71	9
	34	24	12313108	64	2
	35	4	12313117	170	3
12297228	271	8	12313124	100	14
12297229	271	10	12313125	100	22
12297230	271	2	12313126	100	23
12297231	259	21	12313131	317	1
12297232-1	259	15		319	1
12297241	271	1		320	1
12297366	259	6		324	5
12297367-2	259	2	12313163	321	14
12297367-8	271	17		324	3
12297507	373	4	12313164	314	14
12297780	259	19		315	14
	271	9		316	3
12297780-13	298	15	12313165	314	10
12297956	276	13		315	10
	279	21		316	10
	280	21	12313186	314	3
	225	18		315	1
12298121	294	9		316	2
12298148-1	311	24		319	17
12298210-1	341	17		320	3
	352	23	12313193	318	11
12298210-2	31	11	12313231	439	27
	32	15	12313233	440	7
12299720	297	19	12313234	440	3
12300112-2	381	18	12313235	119	1
	437	13	12313236	118	1
12300163-2	259	23	12313237	117	1
	271	13	12313249	187	6
12300163-7	259	25	12313304	393	16
12306705	218	9	12313337-3	144	7
12306730	268	6	12313337-4	144	6
12306730-1	268	6	12313339	144	10
12306731	268	12	12313343	3	9
12306732	268	15	12313345	144	9
12306733	268	10	12313346	3	7
12306734	268	18	12313348	49	30
12306735	268	13	12313356-1	159	3
12306736	268	11	12313356-2	159	4
12306738	268	17	12313385	52	19
12306746	25	12	12313388	176	12
12306747	25	10	12313389	146	29
12306815	25	3	12313390	46	12
12306816	25	7		47	17
12306817	25	4	12313394	146	32
12306887	134	4	12313400	42	27
12307555	73	5	12313403	161	2
12308221	341	16	12313403-1	161	3
	350	3	12313411-2	156	10
	352	19	12313433	160	40
12311684	91	11	12313435-2	59	15
12311711	80	10	12313435-3	59	12
	81	10	12313442	52	3
12311754-1	91	15	12313444	52	20
12311754-2	91	6	12313450	160	31
12311755	90	11	12313451	160	44
12311756-6	91	1	12313452	2	1
12311789	220	27	12313454-1	161	10
12311834-2	433	1	12313455-1	161	9
12311843	220	1	12313456	59	20

SECTION IV

TM 9-2350-277-24P
C01

CROSS REFERENCE INDEXES

PART NUMBER INDEX

PART NUMBER	FIG.	ITEM	PART NUMBER	FIG.	ITEM
12313471	49	29	12349504	20	2
12313487-2	19	13	12349505	20	3
12313491	144	15	12349553	128	28
12313538-1	59	13	12349553-1	383	14
12313558	42	28		385	32
12313561	19	5		389	32
	160	29	12349553-2	383	15
12313563	42	29		385	33
12313617	19	3		389	33
12313628	208	6	12349553-3	383	27
12313629	209	16		385	43
12313635	56	11	12349553-4	383	28
12313660	160	19		385	44
12313661	148	10	12349554-10	232	8
12313663	148	9	12349556	232	18
12313690	175	21	12349557	232	10
12313725	208	7	12349558	232	19
12313758	390	16	12349559	232	9
12313767	390	44	12349560	232	16
12313768	390	19	12349585-2	374	45
	390	48		375	16
12313814-1	393	26		379	17
12313848	392	33	12349589-1	66	1
12313890	44	10	12349590-1	66	12
12313897-1	160	10	12349597	325	1
12313907	391	27	12349607	79	8
12313941	314	11	12349610	79	17
	315	11	12349611	304	15
	316	11	12349613-1	*	
12313955	390	21	12349616	444	8
12313964-1	390	15	12349616-1	333	20
12313964-2	390	43	12349616-15	334	16
12313970-1	251	3	12349616-2	334	22
12313970-2	251	6	12349616-24	334	8
12313971	251	4	12349616-27	334	5
12313972	251	5	12349616-3	333	3
12313975	301	1	12349616-33	334	21
12314006	374	26	12349616-37	333	10
	375	17	12349616-44	333	9
	376	28	12349616-45	333	2
	378	31	12349616-51	333	22
	379	16	12349616-56	333	18
12314006-3	379	40	12349616-8	334	20
	387	1	12349618	56	13
12314008	375	8	12349623	*	
12314018	378	28	12349624	208	1
	384	53	12349624-1	211	10
	387	20	12349624-2	212	13
	437	30	12349624-3	210	9
12314052-1	10	2	12349625	210	10
	19	16	12349626-1	*	
12314082	78	5	12349627	265	3
12316370	24	8	12349627-1	269	4
	27	8	12349634	*	
12321001	60	35	12349646	251	7
12322836	325	7	12349648	251	12
12328488	379	43	12349649	251	10
	384	32	12349650	251	8
12328579	332	1	12349655	314	7
12328984-1	43	10	12349658	259	9
	43	37	12349659	259	10
12343072	78	3	12349660	259	8
12343396	*		12349688	232	17
12344779	351	2	12349696	426	26
12345932-1	351	1	12349700	294	2
12345932-2	351	4	12349701	43	35
12349503	325	4	12349702	348	1

SECTION IV

TM 9-2350-277-24P
C01

CROSS REFERENCE INDEXES

PART NUMBER INDEX

PART NUMBER	FIG.	ITEM	PART NUMBER	FIG.	ITEM
12349720	43	5		49	17
12349723	18	8	12349830-3	49	8
12349725-1	42	3	12349830-4	49	14
12349725-2	43	34	12349830-5	49	6
12349726-3	175	26	12349830-6	49	4
12349728	18	10	12349830-7	45	29
12349730	44	9	12349830-8	45	7
12349731	44	8	12349830-9	45	31
12349732-1	160	30	12349831	*	
12349732-2	160	45	12349834	*	
12349738	160	13	12349835	*	
12349739	160	5	12349836	*	
12349744	53	27	12349837	*	
12349745	53	31	12349838	*	
12349749	53	32	12349840	*	
12349750	160	33	12349842	*	
12349752	175	1	12349843	*	
12349754-1	175	14	12349845	*	
12349754-2	175	6	12349846	*	
12349756	175	27	12349846-1	308	3
12349757	19	26	12349851	*	
12349758	48	8	12349852	*	
12349760	175	19	12349855	*	
12349761	175	12	12349856	*	
12349762-1	56	20	12349856-1	*	
12349764	53	10	12349858	125	1
12349765-1	53	23	12349859-2	123	1
12349766	53	15	12349859-3	122	1
12349767	53	2	12349864	53	8
12349768	53	16	12349867	57	16
12349769	19	2	12349868	84	1
12349770	18	3	12349869	84	2
12349772	176	1	12349870	174	20
12349774	44	16	12349871	148	6
12349779	160	22	12349872	160	7
12349784	160	34	12349873	105	1
12349785	176	4	12349873-1	105	1
12349791	175	23	12349875-1	146	3
12349793	160	48	12349876	146	12
12349795-1	55	1	12349877	146	8
12349796	53	14	12349880	146	26
12349797	49	1	12349881	110	1
12349802	176	27	12349881-2	110	1
12349805	176	7	12349881-3	110	1
12349807	70	1	12349886-1	215	11
12349808	68	10	12349887	216	3
12349809	70	5	12349888	216	8
12349810	107	1	12349889	216	1
12349813	109	1	12349890	216	7
12349814	67	1	12349891	216	2
12349814-1	67	1	12349895	215	7
12349817	*		12349896	213	16
12349818	*			214	15
12349820	339	1	12349897-1	213	14
12349822	*			214	8
12349823	*		12349897-2	213	13
12349823-1	273	28	12349897-3	214	9
	277	9	12349897-4	214	10
12349825	*		12349897-5	213	11
12349826	*		12349898	156	1
12349827	*		12349899	331	5
12349828	*		12349901	55	2
12349828-1	18	2	12349903	308	17
12349829	*		12349904	308	1
12349830	*		12349911	126	1
12349830-1	48	10	12349914	110	18
12349830-2	48	3	12349918	174	14

SECTION IV

TM 9-2350-277-24P
C01

CROSS REFERENCE INDEXES

PART NUMBER INDEX

PART NUMBER	FIG.	ITEM	PART NUMBER	FIG.	ITEM
12349922-1	214	17	12350096	330	10
12349922-2	213	10	12350099-3	214	13
12349923	213	17	12350114	186	9
	214	16	12350143	174	16
12349924	213	15	12350144	174	17
12349925-1	215	10	12350151	193	5
12349935-12	342	9	12350151-4	193	5
12349935-17	342	8	12350153	253	18
12349935-18	342	19	12350155	370	9
12349935-19	342	18	12350156	*	
12349935-20	342	6	12350157	373	3
12349935-9	342	3	12350158	369	10
12349942	62	8	12350160	364	4
12349943-1	62	5		372	5
12349943-3	62	2	12350164	195	3
12349945-1	86	12	12350165	195	4
	427	19	12350166-5	366	13
12349945-2	108	12		367	7
12349945-3	108	13	12350167	364	15
12349946-1	86	13		372	10
12349946-4	87	7	12350168	364	19
12349946-6	87	14		372	17
12349947	49	24	12350170	219	20
12349948	48	4	12350172	366	1
12349950	7	8	12350173	368	6
12349951	7	5	12350175	367	1
12349952	7	6	12350176	366	9
12349953	7	2	12350178	195	14
12349954	331	1	12350182	366	7
12349957-1	89	3	12350184	367	5
12349957-2	89	14	12350185	219	24
12349961	174	15	12350186	217	1
12349963	174	4	12350189	193	27
12349964	174	11	12350190-2	185	1
12349966-1	148	1	12350191	195	9
12349971	174	5	12350193	219	42
12349973	160	39		369	7
12349974	48	14	12350195	368	1
12349975	23	5	12350198	363	22
12349977	44	5	12350199	*	
12349978	331	9	12350202	363	21
12349979	26	9	12350203	363	18
	31	12	12350204	363	15
	32	20	12350205	363	19
12349982-1	156	16	12350207	366	8
12349984	59	21	12350210	219	33
12349987	24	23	12350212	219	4
12349990	45	6	12350215	196	18
12349994	53	28	12350216	196	17
12349996-1	108	9	12350221	196	4
12349996-2	108	6	12350222	196	3
12349996-3	46	23	12350229	*	
12349999	53	12	12350230	219	5
12350003-1	53	1		220	4
12350009	*			223	5
12350009-1	143	4	12350231	219	8
12350061	331	23		220	2
12350067	249	11		223	2
12350068	174	10	12350240-1	371	2
12350068-1	174	10	12350240-2	371	2
12350077	53	13	12350241-1	366	12
12350080	213	1	12350241-2	367	8
	214	7	12350241-3	366	5
	183	25	12350244-1	363	7
12350083	183	27		371	7
12350083-1	45	25	12350244-2	364	17
12350094-1	45	33		372	12
12350094-2	45				

SECTION IV

TM 9-2350-277-24P
C01

CROSS REFERENCE INDEXES

PART NUMBER INDEX

PART NUMBER	FIG.	ITEM	PART NUMBER	FIG.	ITEM
12350244-3	364	14	12354611	314	4
12350244-3	372	9		315	4
12350247-1	364	10		316	5
12350247-2	364	6	12354615	429	17
12350248-1	369	1	12354619	426	12
12350248-2	369	3		427	25
12350249-1	370	2		428	20
12350249-2	370	4	12354620	215	12
12350252	323	5	12354621-1	311	17
12350256-1	64	3		352	5
12350256-2	130	6	12354622	326	1
12350256-3	93	6	12354633	312	22
12350256-4	428	13		353	27
12350256-5	130	6	12354639	373	7
12350273	64	1	12354641	373	2
12350273-2	64	1	12354643-1	195	5
12350276	89	8	12354644	195	7
12350277	73	1	12354647	369	12
12350291	143	5	12354649-2	373	10
12350294	253	4	12354656	366	14
12350295	327	1		367	6
12350298	429	1	12354664	196	2
12350300	429	11	12354664-6	196	2
12350302	393	1	12354665	339	31
12350303-2	392	16	12354666	341	14
12350304	392	37	12354667	53	18
12350306	443	2	12354672	426	4
12350310	45	8		427	4
12350311-1	392	12		428	28
12350311-2	392	1	12354676-1	439	29
12350312	390	23	12354678-1	314	1
12350313	334	9		315	2
12350330	157	9		316	1
12350349	332	4		320	2
12350350-1	332	8	12354686	143	1
12350350-2	332	9	12354687	253	17
12350350-6	332	7	12354689	19	25
12350357	332	3	12354694	*	
12350526-4	BULK	16	12354695	444	KIT
12350736	314	2	12354697	441	KIT
	315	3	12354700	360	1
	319	3	12354704	46	15
12351125	175	8	12354706	48	7
12351191	259	22	12354708	66	8
12354587	429	6	12354710	160	53
12354591	215	14	12354712	160	46
12354593	426	8	12354713	144	14
12354593-1	428	17	12354715	143	2
12354594	429	14	12354718	443	12
12354595	215	16	12354719	195	13
12354596	314	13	12354719-1	195	13
	315	13	12354720	176	11
	316	13	12354721	314	9
12354598	314	6	12354722	121	1
	316	7	12354728	200	1
12354601	314	16	12354729	197	25
	315	15	12354731	*	
	316	14	12354732	176	8
12354603	321	13	12354733	176	10
	324	2	12354735-1	19	15
12354605	321	12	12354737	195	6
	324	1	12354738	*	
12354607	314	12	12354739	19	8
	315	12	12354755	314	8
	316	12	12354757-1	371	9
12354609	321	6	12354757-2	371	9
	322	2	12354758	371	3

SECTION IV

TM 9-2350-277-24P
C01

CROSS REFERENCE INDEXES

PART NUMBER INDEX

PART NUMBER	FIG.	ITEM	PART NUMBER	FIG.	ITEM
12354761	260	16	12358354	364	5
12354767	200	2	12358355	364	11
12354768	200	3	12358383	43	7
12354775-1	*		12358383-1	43	8
12354775-2	*		12358525	314	15
12354775-3	*			315	5
12354775-4	*			316	4
12354776	*		12358541	3	3
12354779	185	6	12358708	61	1
12354780	369	1	12358710	230	1
12354781	372	4		231	2
12354782	370	2		239	2
12354783	368	2		241	2
12354841	24	36	12358714	360	4
12354852	219	45	12358729	115	1
	364	18	12358741	294	16
	372	18	12358742-1	294	17
12354853	219	19	12358742-2	294	19
	364	16	12358743	293	5
	372	11	12358748	294	6
12354854-1	31	1	12358760	191	7
	32	7	12358776	215	3
12354855	31	20	12358781	321	9
	32	11		323	7
12354868	2	4	12358784-1	53	30
12354871	100	24	12358784-2	53	22
12354872	100	20	12358790	213	6
12354874	45	3		214	2
12354884	204	5	12359136	363	27
	219	10		371	26
12354893	364	3	12367450	275	5
	372	3		277	7
12354903	194	4		280	14
12354904-2	193	4		283	31
12354904-4	193	4		285	17
12354905	363	28		295	2
	371	27	12369341	179	3
12354906	366	15	12369604	43	31
	367	9	12369606	213	5
12354916	20	8		214	1
12354918	20	1	12369608	26	20
12354919	20	5	12369609-1	32	4
12354926	363	10	12369615	294	7
	371	10	12369618	293	4
12354927	297	22	12369619	294	15
12354942	219	2	12369621	294	3
12354964-1	363	32	12369622	294	21
	371	31	12369628	183	14
12354964-2	364	23	12369629	183	10
	372	16	12369630	183	8
12354981	44	2	12369630-1	183	13
12354982	120	7	12369632	184	12
12357604	435	9	12369632-1	184	13
	436	40	12369633-1	145	3
12357802	221	15	12369638	363	3
12358342	371	12	12369642	145	6
12358343	366	9	12369643	174	25
12358344	367	1	12369644	174	9
12358345	371	21	12369645-1	146	16
12358346	368	1	12369648-1	363	9
12358347	371	15	12369648-2	363	9
12358348	372	7	12369649	363	13
12358349	372	6	12369652-1	363	2
12358350	371	19	12369652-2	363	2
12358351	371	18	12369655	323	6
12358352	371	20	12369656	362	1
12358353	364	12	12369657	361	6

SECTION IV

TM 9-2350-277-24P
C01

CROSS REFERENCE INDEXES

PART NUMBER INDEX

PART NUMBER	FIG.	ITEM	PART NUMBER	FIG.	ITEM
12369660	364	9		324	4
12369660	369	13	12381814	319	9
	370	1	12381820	295	8
12369661-1	370	5	12381826	293	13
12369661-2	364	7	12381827	295	3
	369	4	12381876	32	1
	370	6	12381887	*	
12369662	364	8	12381888	262	5
	369	2	12381929	446	KIT
	370	3	12381952-1	73	13
12369663	145	2		378	16
12369664	145	8		385	2
12369676-1	365	7		386	17
12369676-2	365	7	12381952-10	385	3
12369677-1	365	2	12381952-11	374	39
12369677-2	365	2	12381952-12	380	5
12369678	365	6	12381952-13	374	38
12369679-1	363	6	12381952-14	374	36
	371	6	12381952-2	378	14
12369679-2	363	6	12381952-3	73	12
	371	6		386	14
12369681	365	12	12381952-6	389	37
12369684	126	1	12381952-7	389	38
12369685	121	1	12381952-8	374	13
12369701	197	19		384	16
	199	14	12381958	382	12
	206	29		384	20
	210	22		389	17
	244	23	12381974	374	3
12369702	294	1		383	34
12369706	294	10		384	6
12369723	90	20		389	7
12369861	164	17	12381975-1	385	9
12371043	142	1	12381975-11	380	17
12379923	398	3	12381975-12	375	37
12379924	398	7	12381975-4	389	16
12379928	398	16	12381975-8	382	10
12379929	398	4	12381978	376	14
12379934	398	8		380	21
12379935	398	12		382	11
12379936	398	10		384	25
12379937-1	398	11		389	20
12379937-2	398	9	12381982	378	38
12379938	398	19		384	37
12381756	163	7		386	27
	164	6	12381983	374	14
12381758	293	9		380	2
12381759	293	11		384	19
12381771	439	4		389	1
12381772	91	2	12381984	374	41
12381773-1	90	14	12381986	386	1
12381775	439	2	12381988	383	18
12381776	439	30		386	20
12381777	439	6	12381990-2	386	15
12381785-1	342	10	12381993	44	3
12381786-2	342	11	12381999	319	7
12381790	293	12		321	15
12381791	293	10		325	8
12381792	330	16		375	36
12381803	314	5	12382000	383	4
	315	6		385	36
	316	6		388	20
	318	2	12382001	383	25
	319	2	12382002	382	23
	320	4		385	30
	321	8		388	3
	323	1	12382006-1	387	5

SECTION IV

TM 9-2350-277-24P
C01

CROSS REFERENCE INDEXES

PART NUMBER INDEX

PART NUMBER	FIG.	ITEM	PART NUMBER	FIG.	ITEM
12382006-2	387	8	12382162	219	1
12382007	*		12382183	311	5
12382008	406	13		352	24
12382010	407	22	12382184	313	33
12382017	407	34	12382250	*	
12382024	281	16	12382254	92	1
12382028	383	10	12382256	254	7
12382029-1	376	27	12382257	92	5
12382029-11	376	33	12382260	*	
12382029-12	379	34	12382263	300	11
12382029-13	379	30	12382267	300	7
12382029-14	376	32	12382269	300	16
12382029-15	376	35	12382270	300	15
12382029-16	376	2	12382271	300	20
12382029-2	382	5	12382274	300	1
	388	10	12382275	300	6
12382029-4	382	4	12382278	315	8
	388	18	12382279	*	
12382029-5	388	22	12382281	315	9
12382029-6	388	12	12382283	*	
12382031	375	25	12382284	250	3
	380	10	12382285	*	
	382	9	12382290	*	
	385	6	12382293	*	
	389	31	12382293-1	308	25
12382053-1	389	5	12382295	*	
12382053-2	383	31	12382306	315	7
12382056	388	13	12382311	*	
12382065	280	30	12382311-2	*	
12382067	383	20	12382312-2	193	4
	389	23	12382312-3	193	4
12382079	376	34	12382313	193	5
12382082	374	32	12382313-2	193	5
12382089	374	53	12382338	232	1
12382097	411	5	12382345	391	2
12382099	411	13	12382346	391	28
12382100	299	25	12382346-1	391	1
12382104	374	1	12382353	314	9
	380	1	12382354	314	8
	384	4	12382356	*	
12382105-10	381	22	12382357	*	
12382105-11	375	35	12382358	*	
	381	2	12382358-1	285	2
12382105-12	381	3	12382359	*	
12382105-13	375	3	12382363	316	9
12382105-2	375	7	12382364	316	8
12382105-3	379	42	12382365	316	9
12382105-4	379	23	12382366	316	8
12382105-8	380	35	12382369	319	14
12382105-9	381	29	12382371	*	
12382106	421	5	12382372	*	
12382108	249	6	12382373	*	
12382109-1	249	2	12382375	*	
12382111	299	23	12382376	*	
12382113	306	24	12382378	*	
12382114	303	3	12382379	*	
12382127-1	380	31	12382382	*	
12382127-2	380	36	12382436	68	18
12382133	379	1	12382470	*	
12382136	249	5	12382471	*	
12382141-2	338	7	12382472	*	
12382143	104	21	12382473	*	
12382144	403	8	12382480	319	15
12382146	379	36	12382482	420	15
12382147	30	11	12382483	420	9
12382154	95	2	12382484	418	1
12382160	256	31	12382486	306	7

SECTION IV

TM 9-2350-277-24P
C01

CROSS REFERENCE INDEXES

PART NUMBER INDEX

PART NUMBER	FIG.	ITEM	PART NUMBER	FIG.	ITEM
12382508-1	415	15	12383918	296	14
12382508-2	415	15	12383919	296	1
12382508-3	415	15	12383920-1	421	18
12382508-4	415	15	12383924	421	16
12382515	306	11	12383932	299	9
12382522	293	18	12383933	297	1
12382524	413	5	12383934	297	7
12382525	404	23	12383935	297	5
12382538	*		12383936	297	14
12383798	411	21	12383937	297	11
12383803	298	10	12383938	297	13
12383805	411	4	12383943	419	1
12383806	417	12	12383948	401	1
12383807	412	1	12383950	403	3
12383815-1	299	13	12383951	403	9
12383815-2	299	6	12383958	420	2
12383818-1	408	28	12383960	420	16
12383818-3	408	11	12383964	414	9
12383827	414	6	12383967-1	414	3
12383841-1	419	4	12383969	404	11
12383841-3	419	16	12383970	404	15
12383842	402	2	12383971	415	1
12383852	404	7	12383972	415	9
12383854-1	419	3	12383973	409	2
12383854-2	421	19	12383974	413	23
12383859	419	14	12383975	413	17
12383861	417	23	12383976	413	25
12383862-1	409	39	12383977	417	6
12383863	418	4	12383978-1	409	22
12383864	281	2	12383979-1	409	17
12383868	415	31	12383980	417	7
12383869-1	415	11	12383981	411	31
12383869-2	415	12	12383981-10	411	32
12383869-3	415	13	12383982	409	8
12383869-4	415	14	12384000	268	12
12383870-3	415	17	12384015	338	10
12383870-4	415	16	12384016	*	
12383871-10	409	5	12384018	*	
12383871-11	416	14	12384021	*	
12383871-12	416	13	12384022	*	
12383871-13	409	7	12384024	*	
12383871-14	409	6	12384026	*	
12383871-15	296	15	12384029	*	
12383871-16	296	16	12384033	306	25
12383871-9	409	3	12384037	298	14
12383876	423	2	12384038	298	9
12383877	423	4	12384039	297	23
12383880	416	24	12384041	297	18
12383883-3	416	12	12384043	298	27
12383883-4	401	6	12384044	299	14
12383887	412	17	12384045	298	26
12383890-1	402	5	12384048	299	20
12383890-2	402	5	12384055	299	4
12383899	409	27	12384056	299	3
12383900	413	1	12384058-8	302	7
12383902-1	413	10	12384058-9	302	8
12383902-2	413	10	12384060	104	6
12383904	416	23	12384061	*	
12383905	413	28	12384066	401	7
12383907	415	22	12384071-7	302	2
12383908	415	19	12384071-8	302	3
12383909	415	18	12384072-1	302	1
12383913	409	11	12384075	*	
12383914	407	21	12384081	409	1
12383915	281	7	12384082-2	409	31
12383916	296	4	12384083	409	40
12383917	296	2	12384084-1	409	35

SECTION IV

TM 9-2350-277-24P
C01

CROSS REFERENCE INDEXES

PART NUMBER INDEX

PART NUMBER	FIG.	ITEM	PART NUMBER	FIG.	ITEM
12384084-2	414	17	12408489	437	4
12384086-1	416	4	12408491	90	19
12384086-2	409	4	12408492	114	1
12384120	413	24	12408494	*	
12384125	422	1	12408499	433	25
12384134	422	7	12447672	321	16
12384137	420	1	12460579	381	7
12384145	256	6	12460581	381	16
12384162	67	1	12460592	176	1
12384162-1	67	1	12460593	176	9
12384167-1	88	18	12460594	176	7
12384167-2	88	2	12460595	174	14
12384168-1	88	1	12460596	174	15
12384168-2	88	19	12460597	174	4
12384173	427	9	12460598	174	5
12384647	415	38	12460599	174	16
12386974	24	8	12460600	176	10
	27	8	12460601	174	25
12408301	252	11	12460602	174	9
12408302	252	5	12460609	276	8
12408303	252	4		279	16
12408305	252	10		280	16
12408307	*		12460610	73	4
12408309	204	1		127	4
12408312	204	27	12460618	248	2
12408314	204	20	12460619	248	5
12408316	436	20	12460620	248	1
12408325	204	25	12460621	425	28
12408326	204	6	12460623	425	10
12408347	*		12460625	314	9
12408351	*		12460626	425	18
12408352	*		12460633	276	5
12408355	*		12460635	288	5
12408385-1	418	9	12460644	395	9
12408385-2	421	10	12460661	392	29
12408386	418	23	12460662	392	35
12408389-1	409	44	12460663	390	35
12408389-2	414	18	12460668	390	32
12408390	319	13	12460672	244	7
12408392	319	12	12460673	242	1
12408394	408	6	12460674	246	16
12408396	418	8	12460675	246	6
12408397	421	7	12460676	246	4
12408400	*		12460677	246	20
12408403	204	15	12460678	246	19
12408405	436	39	12460679	246	10
12408408	*		12460680	246	11
12408410	*		12460681	246	12
12408414	*		12460702	183	16
12408414-1	274	4	12460702-1	183	21
	277	9	12460885	360	2
	*		12460926	281	12
12408421	*			282	36
12408429	*			68	10
12408431	*		12460982	97	7
12408435-1	436	43	12460983	395	1
12408435-2	436	32	12460985	396	5
12408438	436	24	12460986	400	3
12408444	203	4		242	22
12408446	203	3	12460992	385	11
12408450	437	19	12461003-1	67	1
12408451	408	1	12461025	242	18
12408453-1	404	18	12461027	34	33
12408454	404	4	12461028	*	
12408455-1	404	1	12461029	*	
12408461	203	6	12461041	97	10
12408485	212	11	12461044	399	1
12408486	314	8	12461052		

SECTION IV

TM 9-2350-277-24P
C01

CROSS REFERENCE INDEXES

PART NUMBER INDEX

PART NUMBER	FIG.	ITEM	PART NUMBER	FIG.	ITEM
12461056-1	385	10		289	9
12461056-2	385	23	12474843	169	3
12461056-3	385	31	12474844-1	171	2
12461085	376	30	12474844-2	171	1
12461086	376	17	12474844-3	171	1
	380	22	12474845	171	4
	384	28	12474846	171	3
12461096-3	BULK	14	12474847	171	5
12461099	282	32	12474848	171	6
12461104	396	8	12474849	441	10
	400	11	12474852	441	13
12461117	*		12474858	171	7
12461118	425	11	12474863	273	17
12461119	425	2		280	27
12461121	425	32		285	32
12461122	425	22		289	8
12461123	425	23	12474881	443	9
12461124	425	24	125-10.5-A2D	292	8
12461125	425	29	125-40S	313	20
12461128	425	27		340	15
12461129	425	1		350	24
12461135	425	12		353	17
12461136	425	3	1279316	176	28
12461138	425	6	12900973	291	4
12461139	243	3	12900981	291	6
12461140	127	1	12900983	292	1
12461143	243	1	12900995	292	6
12461146	425	26	12900996	292	9
12461148	127	2	12900997	292	10
12461149	243	2	12900998	292	3
12461151	242	13	12901009	292	4
12461152	127	3	12901010	292	5
12461153	425	21	12901110	292	2
12461155	425	20	12998F	441	1
12461158	425	14	13B	360	17
12461159	247	19		BULK	4
12461160	248	3	15527	79	19
12474760	379	6	160367	69	11
12474762	302	20		70	15
12474763	302	22	1950	*	
12474764	302	21	1J5999	223	9
12474765	302	16	200M3GD6	390	55
12474769	310	18		391	12
	348	19	200M4GD8	390	54
12474774	*			393	24
12474775-1	337	3	205M3GD4	390	52
12474776	337	2		391	11
12474777-1	337	5	205M4GD8	390	53
12474778	337	4		393	8
12474779	85	2	2247-6-6S	330	18
12474780	47	7	225098	247	22
12474781	54	1	22ND12-02	266	15
12474782	85	3		270	30
12474783	58	8	22ND8-02	72	6
12474785	58	3		78	11
12474786	106	1		99	5
12474788	179	5		136	6
12474794	58	4		183	37
12474797	47	11		290	13
12474798	443	7	23048061	147	3
12474806	303	3	23B28045-1	304	16
12474807	375	11	23B28126-1	304	13
12474834	425	17	25154	444	7
12474840	169	2	2566	424	17
12474841	273	18	2585859	385	48
	280	25	2586229-88	176	29
	285	33	2588356	378	22

SECTION IV

TM 9-2350-277-24P
C01

CROSS REFERENCE INDEXES

PART NUMBER INDEX

PART NUMBER	FIG.	ITEM	PART NUMBER	FIG.	ITEM
	387	2	479136	313	19
2588356	437	1		340	14
2588698	176	9		350	27
2589797	59	10		353	16
2590040-4	105	2	4797-4B	391	15
	121	5	479729	313	18
2623103-2	219	23		340	13
271-31	*			350	26
2800008	24	25		353	15
29510233	147	7	486023S60	163	2
29510234	147	10		164	1
29510235	147	2	5-4-6340-1	307	2
29510236	147	1	5-4-6340-2	307	2
29510247	147	8	5-4-6764	423	1
29510251	147	4	5-4-7484-1	307	1
29510252	147	6	5-4-7484-2	307	1
29510253	147	5	5-5 070320	47	5
29513283	147	11	5000-30178	310	16
29620-3	196	16		348	17
	219	38		349	29
3-3-47	391	17	503060	104	13
3-4VCE1A3	34	9		112	11
	35	20		117	7
3/3V425	59	19		124	9
3003H14	BULK	38		439	14
30182-4-6B	328	18	506885	360	20
31-15-2556-4	394	4	5226815	247	6
31-15-2684	391	21	5227606	435	36
31-15-2958	390	7		436	9
31-15-2959	391	19	5265248	212	2
31-15-2969	391	22	5266489	362	3
31-15-2970	391	13	5281886	29	2
31-15-2978-30	390	5	5294465	318	5
31-15-3454	392	11		319	8
31-15-3455	390	33		320	14
31-4803	402	4	5294468	318	4
	412	8		320	8
	422	13		321	4
328	*		5294478	317	6
330620	415	20		319	10
33G1724	342	7		320	6
35053	435	10		321	11
	436	41	5294507	74	13
35362	435	11	5325632	300	9
	436	42	5328284	362	20
36344N24	178	8	5329467	424	7
37-10-101-10	411	2		424	12
	415	7	5356 SPOOLWELD 3	*	
38TB5F	413	32	5384053	362	7
4-060110B	345	13	5384055	362	25
4-060115	345	16	5384056	362	8
4-4-4 140425	17	1	5384057	362	2
4/3V1000	55	5	5384059	362	11
42-D-1280	394	2	5384060	362	26
42C14856-305	BULK	6	5384062	362	5
42C15120-205	178	10	5384064	362	9
42C15120-210	269	4	5397631	317	3
	BULK	7	55-6700-1	26	15
42C16887	283	23	5555A33	441	6
	BULK	8	5573615	441	11
44-1-17-0	45	16	5601U(25)	415	3
44-103-10002	121	5	567-47	*	
44-104-10002-02	126	3	5702860	KIT	
44-104-10004-02	126	3	5703177	KIT	
4680	145	12	5703182	KIT	
	146	18	5703227	142	1
4741-6B	391	24	5703654	438	1

SECTION IV

TM 9-2350-277-24P
C01

CROSS REFERENCE INDEXES

PART NUMBER INDEX

PART NUMBER	FIG.	ITEM	PART NUMBER	FIG.	ITEM
5703656	357	1	6229666	212	12
5703657	356	1	6297411	362	10
5703810	KIT		6297412	362	13
5705484	KIT		6300333	*	
5705597	1	1	635293C83	391	18
57K0429	371	1	6571860	305	28
57K0432	373	1	6590078	362	24
57K0433	361	1	66-176	*	
57K0443	*		6TLFP	86	8
57K0448	*			87	9
57K0449	*			88	15
57K0455	*			90	9
57K0456	*			93	7
57K0467	363	1	6VBUS	34	12
57K0468	*		7	*	
57K0471	*		7006237	76	7
57K0473	*			77	6
57K0476	*		7013845	276	4
57K0477	*			278	11
57K0531	439	1		279	4
57K0548	*			280	7
57K0549	*			361	11
57K1006	1	1	7019004	69	9
57K1421	349	1		70	19
57K1433	*		702566	345	9
57K1436	*		702853	345	5
57K1443	*		703349	345	8
57K1444	*		70364-4	46	6
57K1457	*		704225	345	2
57K1462	*		7042932	362	17
57K1464	*		7043549	*	
57K1467	*		704401-2	345	14
57K1469	*		7044253	178	7
57K3383	398		7046650	*	
57K3420	*		7046652	362	19
57K3421	*		7046653	362	21
57K3422	*		7053773	318	1
57K3429	*			320	7
57K3431	*			321	7
57K3433	*		7056642	104	17
57K3434	*			112	7
57K3441	*			117	3
57K3445	*			124	5
57K3450	399			439	10
57K3451	400		7056664	104	15
57K3452	*			112	9
57K3455	*			117	15
57K4265	*			124	7
583131	360	11		439	12
58349R	115	28	7056677	122	15
	116	10		123	9
	392	3	7056678	347	7
	392	20	7056707	115	29
	BULK	41		116	38
586689	278	22		122	12
592729	309	21		123	7
6 080115BC	34	4	7056710	113	11
	312	19	7057191	79	4
	313	29	7057355	104	16
	353	24		112	8
6-4 040102	17	2		117	16
6-6 070221CA	19	17		124	6
	330	3		439	11
	353	4	7064587	69	10
6150925	*			70	18
61822	53	26	7064711	167	3
6229665	212	17	7070291	362	18

SECTION IV

TM 9-2350-277-24P
C01

CROSS REFERENCE INDEXES

PART NUMBER INDEX

PART NUMBER	FIG.	ITEM	PART NUMBER	FIG.	ITEM
7070292	362	16	7525965	128	10
7070302	262	20	7526018	77	2
	BULK	9	7526020	76	2
7071646	212	16	7526047	317	9
712532	163	18	7527631	110	10
712893	163	23		114	9
712A	*			115	10
7261670	99	4		116	20
730051-1	345	15	7527643	115	8A
7320658	76	3	7532461-1	328	25
	77	3		329	18
7320711	74	10	7539688	424	6
7341617	256	16		424	11
	257	21	7539689	424	9
7341625	310	27		424	14
	348	27	754W	219	14
	349	20		220	15
7341626	31	24		223	23
	328	21	7613130	43	3
7341628	34	16	7688707	*	
	276	14	7700170	345	6
	313	16	7714780	*	
7341632	186	11	7716634	105	13
7343032	225	14	7716634-1	111	3
7350196	237	3		113	16
7354063	84	7	7716785	110	4
7355390	178	16	7720853	347	6
7356114	247	16	7722322	110	14
7357907	284	4		377	9
7357954	75	16	7722333	113	15
7357955	75	20	7722352	115	13
7358621	69	1		116	2
7358622	69	8		122	8
7358623	69	5		123	3
7358624	69	7	7723306	110	11
7358625	69	6		114	8
7358626	69	2		115	11
	70	16		116	21
7359524	273	21	7723308	110	2
	279	24		115	15
	280	1		116	4
	285	22		122	10
7359576	284	7		123	5
7359579	284	17		124	17
7359579-1	284	19		377	8
7359580	BULK	28	7723309	105	12
7359583	284	20		110	19
7359587	284	13		111	1
7359589	284	21		113	14
7359590	284	16	7723900	114	12
7359593	284	14		115	7
7372615	210	11	7726598	273	7
7388347	64	17		286	2
7388359	110	6	7726600	273	6
7388366	105	14		282	19
	110	21		286	1
73G-500MS	44	11	7728311	112	10
7404676	270	25		117	13
7412770	79	18		124	8
7413565	89	10		439	13
	92	6	7731428	128	11
74357	445	9	7748770	65	5
7524564	115	14	7752865	*	
	116	3		301	6
	122	9	7755845	138	15
	123	4	7766534	426	29
7525940	74	16	7766555	93	13

SECTION IV

TM 9-2350-277-24P
C01

CROSS REFERENCE INDEXES

PART NUMBER INDEX

PART NUMBER	FIG.	ITEM	PART NUMBER	FIG.	ITEM
7767395	70	4		347	8
77G-500	44	14		350	19
78-500MS	44	12		416	27
79-500MS	44	13	8338562	71	28
7951725	346	16		98	3
7951726	346	9		101	2
7951727	346	14		103	4
7951731	346	2		105	4
7951732	346	15		106	16
7951734	346	21		107	10
7951734-1	346	20		110	22
7954899	67	9		112	2
7962244	78	4		113	5
7962254	78	8		114	16
7962257	75	10		115	3
7962261	75	5		116	8
7962263	75	2		117	10
7962265	75	4		121	3
7962266	75	4		124	3
7962267	75	3		125	3
7962268	75	6		126	9
7962269	75	17		347	9
7968260	436	8		350	20
7974046	310	17		416	26
	348	18	8338564	71	27
	349	34		96	5
7976648	65	6		97	5
7981885	435	37		98	2
7982401	113	12		101	3
	114	26		103	5
	115	26		104	19
	116	39		105	3
7982907	71	24		106	17
	74	23		107	2
	114	20		110	13
	115	17		112	1
	116	24		113	4
	122	3		114	6
	123	15		115	2
7983053	75	13		116	7
7986167	346	13		117	11
7992089	100	17		121	2
7992132	104	14		122	5
7995457	72	1		123	13
80017	*			124	2
81-MR-12501-R	333	14		125	4
81-MR-12501-S-W-	333	19		126	8
81000129	161	4		347	5
8168109	271	16		350	21
819906	BULK	10		377	1
8327366	79	19		416	25
8338561	71	29	8338566	64	12
	98	4		65	8
	101	4		74	24
	103	3		76	13
	104	18		77	12
	105	5		79	14
	110	23		98	5
	112	3		99	7
	113	6		104	9
	114	17		112	6
	115	4		113	3
	116	6		114	19
	121	7		115	18
	124	4		116	25
	125	5		125	9
	126	10		126	5

SECTION IV

TM 9-2350-277-24P
C01

CROSS REFERENCE INDEXES

PART NUMBER INDEX

PART NUMBER	FIG.	ITEM	PART NUMBER	FIG.	ITEM
	350	18	8340826	224	9
8338566	409	14		227	23
8338567	64	11	8340827	224	8
	65	9		227	22
	76	14	8340870	263	9
	77	13		270	2
	79	16	8340870-1	262	4
	98	6		263	1
	99	8		269	8
	104	8		293	25
	112	4	8341129	198	6
	113	1		200	7
	114	21		300	25
	115	22	8341554	197	15
	116	30		199	10
	125	8		206	28
	126	6		211	6
	350	17		219	31
	409	13		220	26
8338569	96	3		223	16
	97	3		244	12
	114	4		370	14
	115	19	8341563	189	9
	116	35		206	7
	123	12		210	25
	377	3		244	7
8338570	96	4	8341802	198	10
	97	4	8341814	198	8
	114	5		200	9
	115	20		300	24
	116	34	8341848	105	11
	122	4		110	20
	123	14		111	4
	377	2	8341860	31	15
8338572	96	10		344	5
	97	12	8341861	64	21
	113	9		65	15
	114	25	8376359	64	14
	115	24		65	4
	116	33	8376371	329	5
	122	2		331	6
	123	2	8376499	67	7
	346	12		383	32
	352	14	8376500	67	3
	377	14	8376682	139	20
8338573	96	11	8376683	130	8
	97	13	8376702	318	7
	113	7		320	10
	114	24		321	1
	115	25	8379078	247	10
	116	32	8379079	247	24
	346	11	8379264	247	3
	352	13	8379279	247	2
	377	12	8379280	247	1
8338589	122	6	8379281	247	4
8340106	29	8	8379282	247	11
	158	10	8379291	247	13
8340107	224	14	8379293	247	14
	225	17	8379294	247	23
	227	17	8379295	247	20
	228	21	8380196	178	3
8340650	196	13	8380197	178	2
8340656	24	3	84-4141-00	408	4
	36	3	84000115	161	5
	193	12	8485021	404	13
8340816	224	19	8485436	357	7
	226	3	8485984	24	30

SECTION IV

TM 9-2350-277-24P
C01

CROSS REFERENCE INDEXES

PART NUMBER INDEX

PART NUMBER	FIG.	ITEM	PART NUMBER	FIG.	ITEM
85031-1	412	15		261	24
85031-1	418	10		262	30
	419	6		265	23
	421	14		273	32
8537637	420	4		280	33
	420	10		285	8
8537638	420	7		289	24
8668254	BULK	29		396	7
8668256	284	10		400	10
8668257	284	9		425	9
8668257-1	284	11	8690472-T	397	7
8668633	242	19	8690473	273	27
8668634	242	21		278	12
8668635	242	20		279	33
8668637-1	242	17		280	34
8668638	242	16		281	25
8668682	246	8		282	43
	247	8		285	9
8668683	247	5		289	25
8668684	247	9	8690473-1	397	8
8675721	178	4	8690473-T	397	8
8675930	82	4	8690474	276	12
8682330	310	8		279	20
	348	9		280	20
	349	10	8690475	203	2
8690462	289	19		274	5
8690463	293	14		277	10
8690464	278	23		279	35
8690465	289	17		280	23
	361	10		281	1
8690466	254	23		285	3
	258	19		289	16
	273	31		365	10
	278	19		439	34
	280	37	8690476	274	8
	285	7		275	11
	289	23		278	26
	360	13		280	22
	360	25		281	17
8690466-T	397	4		283	32
8690468	95	13		285	6
	273	29	8690477	274	6
	274	3		276	19
	275	10		279	34
	276	6		285	1
	279	6		289	22
	280	8		293	2
	285	4		294	14
	289	18		439	35
	337	1	8690478	278	25
8690468-T	397	5	8690481	256	17
8690470	273	30		274	7
	274	10	8690482	289	21
	280	35	8690483	358	4
	285	5	8690484	281	20
	293	3	8690485	274	9
	299	24		281	21
	365	9	8690486	289	20
8690470-T	397	6		293	1
8690471	253	11	8690487	281	26
	254	10	8690490	274	1
	255	9	8690491	274	12
	258	4	8690492	297	17
	274	11	8690493	282	14
	278	24	8690493-1	397	9
	289	26	8690497	274	2
8690472	258	15	8690504	278	21

SECTION IV

TM 9-2350-277-24P
C01

CROSS REFERENCE INDEXES

PART NUMBER INDEX

PART NUMBER	FIG.	ITEM	PART NUMBER	FIG.	ITEM
8690513	282	3	8724255	105	15
8690513	286	12	8724258	113	17
	288	4	8724259	105	10
	289	4		111	2
8690513-T	397	10	8724262	105	22
8690515-1	397	11		111	10
8690519	282	2	8724494	105	24
	286	11		107	9
	288	3		117	9
	289	2	8724495	82	7
8690519-1	397	12		109	4
8690519-T	397	12		118	4
8690530	288	1		119	3
8690532	276	22		430	6
	281	24		439	9
	282	13	8724497	82	8
	286	13		109	5
	288	1		118	5
	289	1		119	4
	394	1		430	7
8690532-1	397	13		439	8
8690532-T	397	13	8724763	*	
8690534	357	9	8724764	*	
8690536	282	15	8724765	*	
8690536-T	397	14	8724767	*	
8690538	282	41	8724768	*	
8690538-T	397	15	8724783-3	BULK	17
8690539	281	23	8729063	68	13
	288	6		70	14
8690541	282	42	8729064	68	9
	305	5		374	10
8690541-T	397	16		384	13
8690542	306	14		389	12
8690544	274	13	8731984	276	1
8694464	74	3		279	1
8701325	377	10		280	9
8701325-1	110	15		375	33
	124	15		435	14
8704441	19	1		436	27
	310	13	8732339	310	7
	348	14	8737857	87	19
	349	6		89	17
8704583	133	10		90	16
	338	13		95	10
	350	36	8737863	167	15
8704692	158	8	8737864	167	13
	228	28	8737865	167	14
	308	21	8738141	327	4
	309	6	8741566	75	7
8704761	360	22	8741644	74	1
8705203	242	12	8741648	74	2
8707872-1	35	18	8741650	74	5
	338	23	8742567	75	7
	359	3	8743086	390	45
8712058	20	4	8744012	31	17
8712192	227	4	8744898	78	2
8712280	264	9	8747967	75	22
8713396	93	10	8747986	74	12
8713567	110	5	8747987	74	11
8720129	339	25	8750170	*	
8720150	435	27	8750286	*	
	436	7	8750287	*	
8724199	110	8	8750288	*	
	114	10	8750290	*	
	115	9	8756251	72	8
	116	18		82	20
8724245	124	14		99	2

SECTION IV

TM 9-2350-277-24P
C01

CROSS REFERENCE INDEXES

PART NUMBER INDEX

PART NUMBER	FIG.	ITEM	PART NUMBER	FIG.	ITEM
8756255	162	4		97	9
8756256	163	16	8756717	226	14
	164	15	8756722	224	13
	165	19	8756723	224	2
8756258	162	3	8756735	210	10
8756273	192	7	8756736	210	11
8756288	72	7	8756737	210	12
	82	19	8756738	210	13
	99	3	8756750	244	2
8756299	163	9	8756751	244	4
	164	8	8756776	66	7
8756315	189	11	8756793	263	16
8756335	112	14		269	7
	117	12	8756805	272	20
	124	12	8756810	272	14
	439	17	8756813	270	33
8756336	104	20	8756814	270	14
	112	15	8756819	270	1
	117	4	8756822	435	19
	124	13		436	18
	439	18	8756830	263	13
8756352	189	24		270	23
8756353	189	12	8756831	263	11
8756356	189	26		270	16
8756357	192	5	8756832	263	28
8756377	165	23		270	18
8756378	*		8756833	263	29
	163	21		270	13
	164	20	8756834	263	30
8756389	66	2		270	12
8756391	24	11	8756835	270	38
	27	11	8756836	270	36
8756407	220	2	8756837	263	10
8756433	226	13		270	17
8756473	157	3	8756838	270	37
8756498	158	13	8756850	36	1
8756499	158	12	8756856	27	7
8756500-1	*		8756881	204	16
8756501	222	10		206	12
8756502	223	30		210	19
8756502-1	220	27		244	14
8756506	219	34	8756883	201	11
	220	29		204	21
	223	32		206	16
8756560	170	5		210	24
8756580	170	7		244	1
8756610	323	3	8756884	197	13
8756620	328	23		199	8
	329	9		206	21
8756668	224	1		211	1
8756670	242	25		219	29
8756672	242	2		220	22
8756675	204	17		223	13
	206	13		244	5
	210	18		370	11
	244	13	8756888	197	2
8756679	225	15		199	4
	226	2		244	7
8756684	225	8	8756895	*	
	226	11	8756904-3	*	
	228	14	8756904-4	*	
8756685	226	9	8756904-5	*	
	228	25	8756915	328	13
8756697	242	22		329	10
8756704	245	5	8756933	56	10
8756705	245	10	8756969	210	1
8756715	96	8	8756970	210	2

SECTION IV

TM 9-2350-277-24P
C01

CROSS REFERENCE INDEXES

PART NUMBER INDEX

PART NUMBER	FIG.	ITEM	PART NUMBER	FIG.	ITEM
8756972	210	5	8763447	275	8
8756973	210	3		277	4
8756974	210	4		280	10
8763124	181	1		283	29
8763144	181	2		285	15
8763180	168	3	8763458	166	4
	169	4		273	15
8763183	202	24		280	31
8763238	205	15		285	20
	253	2		289	11
	254	2	8763469	308	23
	258	2		309	11
8763252	318	8	8763473	308	27
	319	6		309	13
8763311	375	34	8763475	309	3
	381	27	8763482	308	24
	435	15	8763488	71	23
	436	28	8763491	124	1
8763326	191	4	8763494	173	7
8763336	192	6	8763498	71	21
8763337	192	1	8763560	267	9
8763338	191	11	8763567	267	1
8763341-1	114	11	8763570	267	18
	115	8	8763586	267	4
8763341-2	114	14	8763587	267	6
	115	6	8763588	267	17
8763341-3	114	13	8763597-1	267	14
	115	5	8763598	267	5
8763373	272	13	8763599	260	8
876338-1	217	6	88064-10N03-06	106	10
	218	8	88064-12N05-06	106	13
8763381	222	13	89013-15N07-06	106	3
8763384	179	2	89014-08N01-06	106	7
8763385	219	12	8910DPA92V02	405	8
	220	13	9002560	146	34
	223	21	902466-277	329	6
8763387	219	15	912M10X3510.9B3A	292	7
	220	16	9171572	409	21
	223	22	9172233	160	43
8763389	70	6	9176178-2	176	19
8763400	261	8	9176178-5	215	5
	265	7	92-158	313	21
8763400-1	261	14		340	16
	265	12		350	25
8763405	261	9		353	18
	262	22	9416754	147	9
	265	8	99-51505-017	383	12
8763406	261	18	9977265	271	15
	262	23	999-1202	297	10
	265	17	9J28-60-371-FG-3	404	8
8763409	261	20	9TB4	440	8
	262	26	A-A-1395	445	11
	265	19	A-A-160	*	
8763416	261	10	A-A-1668	*	
	265	9	A-A-2967	445	2
8763417	261	11	A-A-50057	BULK	34
	262	17	A-A-52123-II	445	1
	265	10	A-A-531	*	
8763419	261	22	A-A51132TY3CL1SI	445	5
	262	25	A0012266AC	59	6
	265	21	A833	298	29
8763421	308	8		299	15
8763430	86	10	AA55571/01-001	68	4
	87	11		374	11
	88	13	AA55571/01-003	395	12
	93	3		399	20
8763446	191	2	AA59649-336	164	22

SECTION IV

TM 9-2350-277-24P
C01

CROSS REFERENCE INDEXES

PART NUMBER INDEX

PART NUMBER	FIG.	ITEM	PART NUMBER	FIG.	ITEM
AA59649-377	165	12		252	3
AM1-D3-A-60-02	408	2		256	15
AM1780VRC	433	18		257	2
AN100C10	357	13		303	17
AN3121-1816	145	10		369	6
	146	20		370	8
AN365-1024A	283	27	AN970-8	303	7
AN380-8-12	178	12	AS5169-16	47	26
AN42B-C4A	298	16	AS5355/1-18R	3	10
	298	32	B107.14M	441	5
AN6-15A	196	8	B1821AH025C063N	128	12
AN6289-20	23	6		282	10
AN6289-6	156	19		309	5
AN65-6-54	263	7		386	11
AN735D48	28	8		387	4
AN742D38	30	21		388	19
AN742D40	30	22		389	28
AN8008D28	438	5	B1821AH025C075N	256	11
AN816-6-6	30	4		257	8
AN818-4D	435	33		299	1
	436	36		352	7
AN818-6	19	20	B1821AH025C100N	308	18
AN848-10D	342	15		352	8
AN910-3J	330	19	B1821AH025F063N	311	13
AN911-1J	10	4	B1821AH025F125N	197	17
AN911-6J	34	6		206	30
AN914-1D	341	15	B1821AH038C075N	186	7
AN914-1J	144	3		209	14
AN914-2J	35	14		278	10
AN914-3D	342	1		280	13
AN916-1J	10	3		283	30
AN917-6J	34	7		293	22
AN924-6	338	26		330	5
AN924-6D	435	24		392	32
	436	15	B1821AH038C088N	24	20
AN931-12-17	89	2	B1821AH038C100N	29	7
AN933-3	57	18		92	3
AN960-1216	60	7		183	31
AN960-1216L	208	8		197	22
	208	13		200	14
AN960-1416L	196	14		256	29
	204	3		273	23
	219	11		280	3
	220	11		289	13
	223	28		297	16
AN960-416	221	2		298	5
AN960-616	49	20		299	29
	146	31		305	1
	221	7	B1821AH038C113N	25	1
	303	2		95	6
	376	8	B1821AH038C125N	87	17
AN960-816	203	10		254	4
	303	11		282	8
AN960C716	268	16		299	22
AN970-4	303	14		390	27
	399	11		428	14
	66	10	B1821AH038C175N	25	1
	378	45		400	1
	437	12	B1821AH038F044N	406	8
	438	4	B1821AH038F063N	426	3
	439	36		427	3
AN970-5	290	2	B1821AH038F100N	255	13
	363	24		268	2
	371	23		300	17
AN970-6	400	6	B1821AH038F125N	262	1
	45	21		310	4
	95	4	B1821AH038F350N	197	16

SECTION IV

TM 9-2350-277-24P
C01

CROSS REFERENCE INDEXES

PART NUMBER INDEX

PART NUMBER	FIG.	ITEM	PART NUMBER	FIG.	ITEM
B1821AH050C150N	255	16		425	8
B1821AH050C150N	268	24		436	5
	280	32	B1821BH025C076N	128	12
	286	5	B1821BH025C088N	18	4
	289	10		89	1
B1821AH050C175N	193	29		176	25
B1821AH050C325N	193	19		256	41
B1821AH050C550N	269	14		257	14
B1821AH050F100N	262	7		374	40
B1821AH050F150N	197	1		376	11
B1821AH050F350N	310	29		379	44
B1821AH063C300N	193	21		380	18
B1821AH075F375N	193	1		381	14
B1821BH025C050N	437	18		382	15
	439	25		389	21
B1821BH025C056N	298	12	B1821BH025C100N	64	20
	437	21		94	11
B1821BH025C062N	209	25		134	1
	257	13		221	9
	381	13		228	32
	437	28		260	7
B1821BH025C063N	61	5		275	7
	100	21		276	17
	256	40		277	3
	282	10		280	12
	290	20		282	29
	301	4		283	4
	308	20		285	14
	374	50		297	25
	376	15		303	13
	378	1		303	32
	380	3		306	8
	382	6		311	11
	383	8		339	18
	384	26		340	9
	401	3		350	12
	411	23		374	34
B1821BH025C075N	24	7		376	45
	27	23		379	38
	28	13		381	28
	34	32		399	10
	47	13		401	4
	58	5		404	21
	65	16		413	30
	128	12		427	18
	141	4		435	7
	270	9	B1821BH025C113N	299	7
	272	4		375	15
	279	32		376	25
	308	13		416	11
	309	9		428	15
	313	23	B1821BH025C125L	71	13
	350	34	B1821BH025C125N	71	13
	374	18		299	33
	375	14		414	8
	376	39	B1821BH025C150N	42	6
	379	13		70	7
	381	5		334	23
	382	1	B1821BH025C175N	43	30
	383	6		100	11
	384	23		183	9
	385	37	B1821BH025C250N	281	18
	388	17	B1821BH025C300N	27	9
	404	6	B1821BH025F075N	82	16
	410	13		290	6
	413	13		309	17
	414	11		311	15

SECTION IV

TM 9-2350-277-24P
C01

CROSS REFERENCE INDEXES

PART NUMBER INDEX

PART NUMBER	FIG.	ITEM	PART NUMBER	FIG.	ITEM
	350	41		417	21
B1821BH025F088N	260	22	B1821BH038C100D	198	13
B1821BH025F125N	244	29	B1821BH038C100N	7	10
B1821BH025F138N	310	33		59	3
	382	26		80	15
B1821BH031C050N	66	14		81	11
	71	11		176	17
	96	7		189	18
	97	8		199	18
	209	8		211	13
B1821BH031C062N	80	6		212	7
	81	6		268	24
B1821BH031C063N	175	3		275	4
B1821BH031C075N	138	7		277	6
	282	9		279	23
	284	3		281	15
B1821BH031C088N	256	10		282	39
B1821BH031C100N	53	7		285	24
	176	14		294	4
	433	26		295	1
B1821BH031C125N	42	1		302	23
	43	19		306	1
	71	17		310	11
	160	9		338	2
	176	5		363	33
	268	8		364	22
B1821BH031C138N	80	7		365	8
	81	7		371	32
B1821BH031C150N	80	1		372	15
	81	1		374	24
	176	13		376	49
	363	26		379	41
	371	25		382	21
	433	3		388	14
B1821BH031C300N	146	6		410	16
B1821BH031F100N	433	20	B1821BH038C112N	71	3
B1821BH038C038N	57	10		300	23
B1821BH038C050N	389	4	B1821BH038C113N	71	3
	439	26		146	25
B1821BH038C062N	76	9		158	9
	77	8		176	22
B1821BH038C063N	76	9		259	1
	77	8		260	14
	362	23		302	15
B1821BH038C075D	207	6		303	5
B1821BH038C075N	24	22		374	17
	45	26		375	27
	196	1		376	10
	215	1		380	34
	219	35		410	9
	275	4	B1821BH038C125N	18	13
	285	18		19	6
	301	7		44	1
	302	17		45	34
	365	3		56	14
	378	32		66	4
	426	28		89	4
	435	1		128	23
	435	5		183	33
	436	1		195	1
B1821BH038C088N	293	7		195	8
	381	24		202	4
	384	3		225	10
	385	24		260	14
	387	14		263	24
	392	28		271	18
	396	3		279	8

SECTION IV

TM 9-2350-277-24P
C01

CROSS REFERENCE INDEXES

PART NUMBER INDEX

PART NUMBER	FIG.	ITEM	PART NUMBER	FIG.	ITEM
	283	16		175	9
B1821BH038C125N	295	11		256	20
	303	16		257	20
	334	24		260	17
	362	15		273	12
	368	9		282	21
	370	10		286	4
	385	8		374	44
	416	9		375	20
	418	2		379	10
	426	33		390	51
	427	7		392	8
B1821BH038C138N	31	8		392	9
	32	13		411	33
	49	18		415	6
	175	16	B1821BH038C225N	19	4
	191	14		29	11
	208	3		88	8
	213	9		90	6
	214	11		215	15
	215	8		227	15
	216	9		228	8
	232	14		259	4
	300	4		282	25
	369	8		360	7
	370	10		391	5
	375	23	B1821BH038C250N	87	15
	380	12		219	26
	383	24		220	32
	389	29		223	29
B1821BH038C150N	49	21		369	9
	56	9	B1821BH038C275N	286	8
	95	7		298	21
	160	16		299	17
	175	15		302	24
	189	10	B1821BH038C300N	49	26
	195	8		210	7
	211	18		390	17
	215	6		390	46
	226	7	B1821BH038C350N	49	26
	256	14		211	5
	257	3		220	20
	279	13		223	19
	283	1		361	20
	293	8		370	15
	298	7	B1821BH038C375N	56	6
	299	34	B1821BH038C400N	279	12
	393	20	B1821BH038C450N	59	7
	411	30		144	5
	433	22		299	36
B1821BH038C175N	59	16	B1821BH038C475N	264	7
	80	7		269	8
	81	7		299	27
	189	20	B1821BH038C500N	305	20
	213	7	B1821BH038F063N	100	7
	214	3		428	27
	226	16	B1821BH038F088N	194	2
	261	17	B1821BH038F100N	194	2
	262	21		228	23
	265	16		254	20
	273	10		258	12
	282	16		260	6
	283	9		268	2
	298	23		310	2
B1821BH038C188N	390	1		349	33
B1821BH038C200N	45	22	B1821BH038F113N	310	4
	55	6	B1821BH038F125N	221	11

SECTION IV

TM 9-2350-277-24P
C01

CROSS REFERENCE INDEXES

PART NUMBER INDEX

PART NUMBER	FIG.	ITEM	PART NUMBER	FIG.	ITEM
	247	17	B1821BH050C200N	291	5
B1821BH038F125N	264	14		366	16
	265	1		367	10
	348	5	B1821BH050C225N	232	13
B1821BH038F150N	255	12	B1821BH050C250N	305	21
	260	12		306	18
	300	12	B1821BH050C300N	193	24
B1821BH038F175N	189	2	B1821BH050C325N	186	14
	189	28		232	11
	210	14	B1821BH050C400N	189	25
B1821BH038F200N	204	13	B1821BH050C425N	191	1
	206	1	B1821BH050F125N	24	38
	221	6		32	3
	244	16		186	6
B1821BH038F250N	94	16		199	15
	206	19		249	8
	242	3		250	4
B1821BH038F350N	199	11		251	2
	206	23		252	2
	244	11		290	4
B1821BH038F450N	306	23		390	13
B1821BH044C125N	187	1	B1821BH050F150N	335	6
B1821BH044C225	48	16	B1821BH050F175N	185	4
B1821BH050C075N	413	26	B1821BH050F200N	226	12
B1821BH050C100N	263	4		228	15
	269	11	B1821BH050F250N	356	3
B1821BH050C113N	143	9	B1821BH050F350N	310	29
	203	9		349	22
	282	35	B1821BH062C150N	350	28
	306	29	B1821BH062F300N	212	8
B1821BH050C125N	219	41	B1821BH063C138N	363	4
	273	1		371	4
	273	16	B1821BH063C150N	219	21
	280	26		373	6
	285	31	B1821BH063C175N	373	11
	289	5	B1821BH063C200N	179	1
	303	12		185	3
	305	13	B1821BH063C225N	334	13
	361	7	B1821BH063C250N	193	26
	414	5		363	12
B1821BH050C138N	53	5		368	5
	357	24		371	11
	409	10	B1821BH063C425N	363	20
B1821BH050C150N	160	51		371	13
	182	4	B1821BH063C550N	363	14
	199	1		364	1
	204	23		371	14
	209	19		372	1
	210	20	B1821BH063C600N	3	5
	232	3	B1821BH063F125N	290	16
	273	14	B1821BH063F200N	193	31
	273	19	B1821BH063F500N	220	8
	280	28		223	11
	285	21	B1821BH075C225N	179	4
	285	34	B1821BH075C250N	185	11
	289	6		193	2
	303	8	B1821BH075C325N	3	4
	334	4		24	34
	357	4	B1821BH075F275N	193	1
	392	36	B1821BH075F350N	208	9
B1821BH050C175N	185	9	B1821BH088C375N	426	18
	201	6		427	11
	227	16		428	2
	228	22	B1821BH100C300N	333	13
	291	3	B1821BH100C650N	217	4
	366	4		218	4
	367	2		222	12

SECTION IV

TM 9-2350-277-24P
C01

CROSS REFERENCE INDEXES

PART NUMBER INDEX

PART NUMBER	FIG.	ITEM	PART NUMBER	FIG.	ITEM
B1821BH100C700N	398	6		437	5
B1821BH125F300L	82	23	C5-19-876-3	437	31
B1821BH125F600N	398	18	C5-19-876-4	378	20
B1821H050C175N	224	15		387	7
B47287-II-1/2	313	34	C5-19-916-1	388	7
	350	35	C5-19-916-4	382	20
B5-19-1663	378	44	C5-22-269	387	17
	386	24	C7AF10A303A	52	14
	437	14	CA32KFB104	130	12
B5-19-1676-1	379	21		131	7
B5-19-1676-2	374	29		135	7
	376	20		138	18
	379	19		140	2
	382	17		416	20
	385	21		433	6
	388	5	CE55GN3A	405	11
B5-19-1767	378	17	CJ648M	174	21
B5-19-1768	378	13	CL-1-RH	334	10
	386	3	CL-7-SW	333	12
	389	15	CR06W	444	2
	437	26	CR08W	444	1
B5-19-1829	374	43	CR108SB10	239	5
	375	43		241	9
	378	25	CR108SB10L	233	3
	379	11		237	2
	384	33		239	3
	387	25		241	4
	437	15	CR10W	444	3
B5-19-1831	374	21	CR110SB17L	241	8
	375	42	CR1210SB17	230	4
	378	42		234	4
	379	12		235	1
	384	50	CR12W	444	4
	387	24	CR13W	445	7
	437	16	CR206SB8L	239	4
B54-32780	49	3	CR210SB12L	234	1
B8005-16-003FN19	110	16		235	2
B8205X6X2	313	30		235	3
BP-1-1/2	91	8		236	3
C113A3BULK	*			237	1
C2298VRC	433	16		238	1
C43974	197	9		239	6
	199	28	CR2410SB17	241	5
	206	26	CR312SB16L	233	1
	244	19		236	2
	BULK	11		240	1
C5-19-1662	378	41		241	1
	384	43	CR313SB18L	233	2
	387	19		236	1
C5-19-1756	378	7		240	2
	386	5	CR912SB16FL	231	1
C5-19-1757	378	3		239	1
	386	2		241	3
	437	20	CRB2112D	445	10
C5-19-1820-2	387	12	CRB2112WIS	445	8
C5-19-1827	378	18	CRC2112SB16FL	230	2
	384	42	CX-4723/VRC	434	2
	386	21	D303407-025-0042	42	20
	437	8	D38999/22AW	425	33
C5-19-1893-10	374	23	D38999/26FD19SN	106	19
	375	41	D38999/26FD5SN	106	2
	376	21	D38999/9-13B	425	4
	379	15	D5-19-1754	375	38
	385	41		378	37
C5-19-1893-40	385	12		381	15
	379	37		384	39
C5-19-876-2	378	19		387	16

SECTION IV

TM 9-2350-277-24P
C01

CROSS REFERENCE INDEXES

PART NUMBER INDEX

PART NUMBER	FIG.	ITEM	PART NUMBER	FIG.	ITEM
D5-19-1772	437	10	M13486/1-11	105	26
	378	40		111	11
	384	41		116	11
	387	18		BULK	42
D5-19-2350	437	9	M13486/1-12	116	12
	375	1		BULK	43
	381	23		105	17
D5-19-2353	375	9	M13486/1-14	111	8
	381	21		BULK	44
	387	13		105	25
D5-70-23	387	13	M13486/1-3	107	7
DL-38	305	26		109	8
DS RPSTL	*			117	8
E5-19-1782	374	28		118	3
	376	18		119	7
	379	20		363	30
	382	19		371	29
	385	16		439	20
	388	4		BULK	45
	442	1		377	7
				392	13
E5-77-2120	442	1		BULK	46
EC2141	*		M13486/1-4	71	26
ED8750170	*			79	13
ED8750170 (ICOEI)	*			105	6
EN62	406	3	M13486/1-5	112	17
ESML	*			114	18
FF-1011-4	334	6		115	32
FF92TYPE1STYLE1S	75	15		121	8
FF9311-36	380	30		122	13
G700139	345	10		123	8
G702573	345	4		124	18
G703647	345	11		125	6
GG1	413	20		126	4
GGG-C-1507	441	15		BULK	47
GS RPSTL	*			110	12
H2378-L	91	10		114	3
IF316	254	5		115	31
	302	12	M13486/1-7	116	13
J-5286-4C	*			122	7
J1508TYFSIZE16	374	30		123	11
	375	21		377	4
	376	1		393	4
J1508TYFSIZE20	375	2		BULK	48
L02797	419	11		BULK	49
L32-246	308	15		65	19
	309	10		378	4
LC14CN3	408	19	M13486/1-9	384	14
LH76/3	408	17	M13516/1-1	386	12
LO9-2300-277-12	*			389	13
LS4634-5	46	17		437	23
	47	6		66	16
M-2555-9	334	1		408	3
M/362-20006	446	12		346	23
M12133/1-6P	128	25	M13516/1-3	64	4
	426	32	M13516/3BI-200	65	3
	427	22	M13516/5-3	408	18
	428	12	M13625/2-1	402	10
M12285/1-9A	23	4		412	26
M13486-1-2	407	24		422	12
	BULK	50		403	4
M13486-1-3	390	25		BULK	1
	392	39		425	25
	393	3	M17/164-00001	390	39
	BULK	51		390	40
M13486-1-5	104	10		165	8
	116	9		M27500-16ML2T08	5
	409	15			
	416	28			
	BULK	52			

SECTION IV

TM 9-2350-277-24P
C01

CROSS REFERENCE INDEXES

PART NUMBER INDEX

PART NUMBER	FIG.	ITEM	PART NUMBER	FIG.	ITEM
	BULK	2		412	12
M27500-20ML2T08	106	4		418	15
	430	14		419	12
	432	4		421	13
	BULK	3		BULK	56
M39012/03-0012	403	14	M81044/9-16-9	106	6
M39012/05-0101	403	2		405	28
M39012/16-0014	402	3		406	24
	412	9		407	16
	422	14		409	47
M39012/25-0011	403	13		417	25
	415	25		430	4
M45913/1-010CG8Z	28	7		431	5
	82	13		432	7
	227	5		BULK	57
M45913/1-10CG5C	350	31	M81044/9-18-9	405	1
M45913/1-16CG5C	218	3		406	23
	398	13		407	15
M45913/1-20FG5C	398	1		BULK	58
M45913/1-4CG5C	268	21	M81044/9-2-9	405	16
	282	31		406	12
	399	15		407	17
M45913/1-4CG5Z	303	19		BULK	61
	374	47	M81044/9-20-9	296	5
	374	54		402	12
	376	6		412	10
M45913/1-5CG5C	268	14		430	13
M45913/1-6CG5C	199	7		431	6
	220	25		432	5
M45913/1-6CG5Z	303	1		BULK	59
	375	30	M81044/9-22-9	403	17
	376	7		BULK	60
M45913/1-6CG8Z	227	20	M81044/9-4-9	281	6
	228	24		281	11
M45913/1-8CG5C	282	33		409	42
M45913/1-8CG5Z	303	20		411	7
M45913/2-6FG5C	199	25		411	15
	310	1		419	26
M45913/3-4CG5Z	65	2		BULK	62
M45913/3-4CG8Z	202	27	M81044/9-6-9	281	5
	303	27		281	8
M45913/3-6CG8Z	269	1		405	9
	270	3		407	11
	303	35		409	29
	415	4		BULK	63
M45913/3-8FG8Z	272	21	M81044/9-8-9	405	3
M55074/3-01	415	30		407	2
M55629/1-094	408	26		409	33
M55629/1-127	408	13		411	10
M55629/1-240	408	12		412	25
M55629/1-243	408	27		417	15
M55629/3-094	408	9		419	25
M6000-N-01000	BULK	24		BULK	64
M641/3-1	403	7	M81934/1-08A020	177	1
M81044/12-20-9	422	11	M81934/1-12A020	177	2
	BULK	53	M83248/1-145	351	3
M81044/9-10-9	405	12	M83413/8-A010BB	58	12
	BULK	54	M83413/8-A010BE	310	7
M81044/9-12-9	407	27	M83413/8-A012BC	376	23
	409	25	M83413/8-A012BE	376	48
	409	37	M83413/8-A015BE	349	35
	413	3	M83413/8-A023AE	375	28
	BULK	55	M83413/8-A10BE	348	8
M81044/9-14-9	405	20	M83461/1-114	75	9
	406	20	M83461/1-212	57	17
	407	6	M83536/10-026M	407	13
	409	20	M83536/11-009L	407	32

SECTION IV

TM 9-2350-277-24P
C01

CROSS REFERENCE INDEXES

PART NUMBER INDEX

PART NUMBER	FIG.	ITEM	PART NUMBER	FIG.	ITEM
M85049-2-16N	409	24	MS16562-29	24	6
M85049/1-8B	116	28	MS16562-33	174	1
M85049/41-6A	119	10	MS16562-35	266	19
M85049/49-2-16	409	19	MS16562-37	174	8
M85049/52-1-10W	107	5	MS16562-38	195	12
M85049/52-1-16A	390	41		267	2
M85049/52S-14W	409	46	MS16562-5	36	5
M85049/9-1-16W	390	38	MS16562-51	174	22
MEP-952B	336	1		224	10
MIL-A-907	*			227	24
MIL-G-21164	*		MS16562-52	263	12
MIL-H-6083	*			270	21
MIL-I-25135	*			270	40
MIL-P-21929	*			356	5
MILA46153	*		MS16562-65	202	18
MILC43454	*			226	8
MILG23827	*		MS16562-74	294	8
MILL2104GRADE15W	*		MS16562-79	193	8
MILS8660	*		MS16562-83	24	13
MIRACLEWIPEL001	*			27	5
MODKITS	*		MS16624-1050	267	16
MR26W050DCVVR	408	15	MS16624-1075	174	23
MR26W150ACVVR	408	21	MS16624-2300	7	1
MS122083	241	7	MS16624-4087	378	29
MS15001-1	176	16		379	14
MS15003-1	46	30		384	31
	47	20		387	23
	163	24		437	17
	164	23	MS16625-1218	53	9
	165	22	MS16625-1500	53	29
	167	10	MS16625-1550	53	25
	172	7	MS16625-2156	52	12
MS15570-1251	74	4	MS16627-1125	333	8
	76	5	MS16842-4	357	14
	77	4	MS16995-38	425	31
MS15570-623	78	7	MS16995-81	437	29
MS15765-842	91	5	MS16996-12	243	6
MS15795-513	88	11	MS16997-100	148	12
MS15795-514	43	15	MS16997-103	209	23
	57	9	MS16997-35	437	25
MS15795-711	309	18	MS16997-47	419	30
MS15795-742	342	17	MS16997-57	437	11
MS15795-807	25	9	MS16997-61	53	21
MS15795-808	243	4	MS16998-97	441	4
MS15795-810	91	12	MS171533	208	10
	295	6	MS171541	328	7
	437	22	MS171715	219	16
MS15795-811	70	8		220	14
MS15795-814	295	4		223	24
MS15795-903	328	6	MS17795-128	219	25
	422	5	MS17795-77	177	1
	429	12	MS17829-3C	139	16
MS15795-908	426	20	MS17830-3C	328	5
	427	13	MS17984-620	304	7
	428	6	MS17984-650	263	17
MS16535-116	420	11	MS17984C625	304	4
MS16555-329	212	18	MS17985C829	197	11
MS16555-360	212	19		199	26
MS16555-45	334	7		206	27
MS16555-48	333	21		211	3
MS16562-23	305	16		244	20
	306	19	MS17986-845	269	6
MS16562-24	174	6	MS17986-856	176	18
MS16562-25	360	16	MS17987-832	204	19
MS16562-27	209	2	MS17987-850	204	12
	245	2	MS17990-649	215	4
MS16562-28	193	10	MS18003-4811	75	21

SECTION IV

TM 9-2350-277-24P
C01

CROSS REFERENCE INDEXES

PART NUMBER INDEX

PART NUMBER	FIG.	ITEM	PART NUMBER	FIG.	ITEM
MS18015-2	302	4	MS20392-5C35	254	8
MS18015-3	302	11	MS20392-5C37	146	30
MS18153-63	210	14	MS20392-5C41	244	25
MS18154-59	44	17	MS20392-5C45	244	25
	148	5	MS20392-5C47	300	10
	163	15	MS20392-5C57	245	16
	164	14	MS20392-5C63	245	8
	165	14	MS20392-5C69	255	5
	193	33	MS20392-5C81	212	14
	253	6	MS20392-6C29	259	16
	439	33	MS20392-6C57	271	12
MS18154-60	20	10	MS20392-7C121	203	7
	45	1	MS20392-7C37	224	18
	202	19		226	18
	205	8		227	11
	207	9		228	17
	211	13	MS20392-7C43	259	18
	212	7	MS20392-7C49	228	26
	219	44	MS20392-7C55	160	4
	228	31	MS20392-7C63	160	38
	229	5	MS20392-7C65	52	8
	331	21	MS20392-7C73	226	19
	339	29	MS20392-7C79	160	32
	348	13		225	5
	349	4	MS20392-7C95	267	10
	361	27	MS20392-7C97	207	12
MS18154-88	59	22		211	20
MS20002-10	55	3	MS20392-8C51	224	3
	173	6	MS20392-8C61	228	4
MS20002-16	160	36	MS20392-9C45	328	11
MS20002-18	160	35	MS20392-9C55	52	5
MS20002-4	43	47		306	26
MS20002-6	144	2	MS20392-9C57	328	17
	148	11		329	1
	184	2	MS20392-9C63	44	21
MS20066-120	334	3	MS20392-9C65	328	12
MS20066-170	56	19		329	11
MS20066-187	55	8	MS20470A6-8	45	12
MS20067-119	246	9	MS20500-624	44	23
	247	7	MS20536-123	411	14
MS20068-102	175	20	MS20600B4W3	403	12
MS20068-145	53	33	MS20600B8W9	294	18
MS20230BS3	304	17	MS20604AD4W3	302	5
MS20392-10C105	302	26	MS20613-4P7	43	2
MS20392-12C101	228	19	MS20659-103	106	9
MS20392-2C13	146	22	MS20659-104	28	11
MS20392-2C25	200	18		30	18
	202	6		79	10
	205	6		99	10
MS20392-2C27	300	21		116	22
MS20392-2C33	174	2		430	10
MS20392-3C33	354	4		431	1
MS20392-3C41	375	31		432	1
	381	9	MS20659-107	115	27
	435	12		122	11
	436	25		123	6
MS20392-3C49	276	2	MS20659-110	411	12
	278	13	MS20659-112	111	6
	279	2		411	11
	280	5	MS20659-114	116	15
MS20392-5C107	302	6		406	11
MS20392-5C113	146	11	MS20659-117	100	16
MS20392-5C17	43	42		413	11
MS20392-5C23	262	16	MS20659-118	100	15
MS20392-5C29	43	43		111	7
	192	2	MS20659-120	404	26
	254	19		406	6

SECTION IV

TM 9-2350-277-24P
C01

CROSS REFERENCE INDEXES

PART NUMBER INDEX

PART NUMBER	FIG.	ITEM	PART NUMBER	FIG.	ITEM
MS20659-127	413	7		256	9
	105	9		266	25
	430	5		404	20
	431	2		406	16
MS20659-128	432	2		407	9
	114	27		408	8
	115	33		413	18
	116	37		414	15
MS20659-129	115	30		417	20
	122	14		419	23
	123	10		426	7
	392	17		427	23
	411	19		428	16
	405	15		433	11
MS20659-133	405	15	MS21044N08	65	20
MS20659-135	105	21		66	20
MS20659-136	405	14		68	5
MS20659-140	407	28		93	8
MS20659-141	116	5		129	1
	411	6		140	12
	417	11		141	5
MS20659-143	411	20		395	13
MS20659-146	405	29		415	32
MS20659-147	407	18		433	5
MS20659-153	404	25		440	9
	413	9		220	10
MS20659-163	377	6	MS21044N10	170	4
MS20659-164	106	14		172	6
	430	9		173	5
MS20823-10	27	19	MS21044N3	223	35
MS20913-1	7	7		399	3
MS20913-2	48	13		2	6
MS20913-2S	359	6		19	24
MS20913-4	30	16		24	21
MS20913-4S	28	22		46	19
MS20913-8S	382	18		49	11
MS20995C32	*			68	6
MS21044-N4	382	28		71	6
MS21044-N8	290	5		89	19
MS21044N04	64	22		92	10
	65	12		94	20
	120	6		108	7
	138	12		120	12
	264	8		128	6
	296	8		130	9
	390	34		133	9
	402	13		135	6
	403	16		139	21
	406	17		156	9
	407	4		176	21
	408	14		183	24
	412	14	184	17	
	415	21	278	1	
	418	11	279	28	
	419	7	282	4	
	419	18	299	12	
	420	3	308	4	
	421	11	327	16	
	422	2	330	13	
	439	5	340	2	
	440	5	341	5	
MS21044N06	64	22		359	9
	129	3		378	34
	130	15		380	13
	131	12		383	1
	135	8		386	18
	138	4		395	8
	139	11			

SECTION IV

TM 9-2350-277-24P
C01

CROSS REFERENCE INDEXES

PART NUMBER INDEX

PART NUMBER	FIG.	ITEM	PART NUMBER	FIG.	ITEM
MS21044N3	404	12		298	24
	405	5		379	45
	406	4		412	3
	411	3		419	2
	413	19		429	7
	415	33	MS21083N4	10	6
	418	21		18	7
	421	1		42	30
	438	8		43	13
	439	22		62	1
MS21044N4	310	15		82	15
	66	19		197	20
	120	4		199	12
	260	20		206	32
	267	31		210	23
	275	12		244	21
	285	30	MS21083N5	74	8
	290	9		86	1
	293	20		87	3
	301	2		88	4
MS21044N6	348	16		90	3
	358	5		161	8
	378	39	MS21083N6	94	8
	383	30		189	3
	386	28		189	23
	387	11		196	7
	388	11		260	3
	438	6		426	1
	439	37		427	1
	204	26		428	25
MS21044N8	206	15	MS21083N8	193	35
	210	17	MS21245-8	178	6
	242	26		178	11
	244	3	MS21245L12	60	8
	253	13	MS21266-3N	380	26
	254	17		416	2
	255	10	MS21266-4N	95	14
	258	6		380	25
	260	3		420	14
	261	2	MS21266-5N	32	18
MS21083N06	262	6		437	7
	265	5	MS21304-3	305	14
	268	5	MS21318-1	53	17
	275	17		323	4
	285	27		332	5
	306	13		333	17
	349	9	MS21318-3	314	17
	378	30		315	16
	46	14		316	15
	47	19	MS21318-46	360	10
MS21083N10	198	15	MS21318-47	178	17
	200	4	MS21322-48	308	11
	267	28	MS21333-100	140	10
	366	11		416	16
	429	13	MS21333-104	416	21
	52	9	MS21333-105	414	12
	55	4		418	7
	342	14	MS21333-106	27	20
	163	27		410	1
	45	20	MS21333-116	138	9
MS21083N14	64	7	MS21333-121	104	4
	73	10		139	6
	79	3	MS21333-123	426	2
	128	20		427	2
	146	27		428	26
	297	2	MS21333-126	148	2
	298	18	MS21333-129	342	12

SECTION IV

TM 9-2350-277-24P
C01

CROSS REFERENCE INDEXES

PART NUMBER INDEX

PART NUMBER	FIG.	ITEM	PART NUMBER	FIG.	ITEM
MS21333-55	381	26		34	19
MS21333-81	308	11	MS21919WDG18	31	33
	309	4		49	28
MS21334-30	340	19		399	5
MS21334-31	137	5	MS21919WDG2	108	10
MS21334-32	46	24	MS21919WDG20	128	19
MS21334-33	27	2		313	4
MS21334-34	416	29		392	25
MS21334-35	342	13	MS21919WDG21	32	17
	417	1	MS21919WDG22	26	7
MS21334-38	379	32		375	6
MS21908-J6	338	25		376	5
MS21919WDF22	130	4		392	21
MS21919WDG10	130	19		393	6
	133	5	MS21919WDG24	49	9
	136	1		95	20
	312	17		128	5
	313	10		156	11
	338	4		328	20
	340	18	MS21919WDG25	379	24
	350	4	MS21919WDG26	434	10
	353	22	MS21919WDG28	2	5
	391	6		128	18
	426	9		138	19
	428	18	MS21919WDG3	78	10
MS21919WDG11	95	16		128	1
	130	17		128	27
	131	9		138	10
	133	4		139	17
	227	3		140	6
	424	1		350	22
	426	11		392	26
	427	24		400	4
	428	19		437	6
	433	8	MS21919WDG30	156	4
MS21919WDG12	31	21	MS21919WDG38	380	28
	34	1	MS21919WDG4	42	24
	35	12		120	1
	95	17		130	1
	313	26	MS21919WDG40	30	9
	392	22	MS21919WDG5	42	26
MS21919WDG13	108	3		132	1
	133	1		133	12
	328	16		139	13
	329	15		426	10
	393	10		434	9
	434	5	MS21919WDG6	28	20
MS21919WDG14	34	30		30	5
	139	4		35	23
	330	8		73	7
	375	26		80	13
	380	14		120	16
MS21919WDG15	26	3		128	7
	27	21		131	3
	31	10		131	6
	100	25		140	9
	133	1		312	23
	138	16		330	11
	434	3		353	28
MS21919WDG16	35	22	MS21919WDG7	108	8
	133	13		128	1
	138	5		140	8
	139	15		341	2
	327	17		344	3
	392	27		434	7
	434	6	MS21919WDG8	34	35
MS21919WDG17	26	4		46	22

SECTION IV

TM 9-2350-277-24P
C01

CROSS REFERENCE INDEXES

PART NUMBER INDEX

PART NUMBER	FIG.	ITEM	PART NUMBER	FIG.	ITEM
	132	4		300	18
MS21919WDG8	133	6		362	6
	135	1		375	32
	137	3		381	8
	139	1	MS24665-134	146	24
	160	26		174	7
	338	19		183	6
	391	9		184	4
	393	7		280	4
MS21919WDG9	84	6		283	12
	130	5		305	15
	133	11		335	9
	136	4	MS24665-136	161	6
	139	3	MS24665-151	25	8
	311	2	MS24665-170	44	4
	328	1	MS24665-281	284	15
	352	2	MS24665-283	43	23
MS21919WG6	435	20		146	13
	436	12		160	14
MS21921-6	338	24		192	4
MS21922-6	338	27		207	11
MS22064-5	379	18		211	15
	382	3		212	4
	384	30		244	24
	388	6		245	12
MS24185-D1	405	18		253	8
MS24392D6	435	21		254	12
	436	10		255	4
MS24393D6	435	23		256	2
	436	16		258	9
MS24394-6	340	3		259	24
MS24509-A-10	408	30		262	13
MS24518-4	49	5		271	11
	339	5		272	15
MS24519-4	48	1		300	28
MS24519-8	339	13	MS24665-285	203	11
	342	4		224	21
MS24522-24	342	2		226	17
MS24522-4	48	12		227	12
	49	2		228	16
MS24523-22	408	29	MS24665-287	52	18
MS24524-21	408	10	MS24665-300	259	17
MS24524-22	422	9	MS24665-353	43	25
MS24532-2 REV G	68	16		44	19
MS24537-1	46	29		224	22
	47	14		228	3
MS24543-2	68	20		261	21
MS24544-2	68	15		262	24
MS24585-1281	354	2		265	20
MS24585C181	25	11		328	10
MS24585C96	248	4		329	2
MS24617-1	354	7	MS24665-355	270	20
MS24629-23	422	4		306	28
MS24658-22D	85	1	MS24665-357	52	4
MS24665-132	42	16		192	9
	71	32		196	11
	200	17	MS24665-368	59	11
	270	22	MS24665-370	191	9
	272	11		363	36
	278	14		371	35
	279	3	MS24665-391	302	28
	354	10	MS24665-419	180	9
	435	13	MS24665-423	228	18
	436	26	MS24665-425	398	14
	202	10	MS24665-443	162	7
	205	4	MS24665-493	272	12
	263	14		333	23

SECTION IV

TM 9-2350-277-24P
C01

CROSS REFERENCE INDEXES

PART NUMBER INDEX

PART NUMBER	FIG.	ITEM	PART NUMBER	FIG.	ITEM
	334	15		70	17
MS24665-495	160	3	MS25231-313	346	3
MS24665-497	160	1	MS25251-12	117	14
	163	12	MS27130-S15	412	2
	164	11	MS27145-1	112	16
	165	18		113	13
MS24665-498	276	3		116	23
MS24665-628	398	17		121	4
MS24665-652	332	2		125	2
MS24679-5	79	7	MS27147-1	71	25
MS24680-3	297	24		73	11
MS24693-S119	268	19		374	35
MS24693-S298	91	9		378	15
MS24693S96	221	3		385	1
MS25036-101	405	4		386	16
	407	35		389	36
	422	10		416	15
MS25036-103	405	26	MS27148-1	96	12
MS25036-106	346	5		97	14
	405	19		113	8
	412	13		114	23
	418	12		115	23
	419	5		116	31
	421	12		377	13
MS25036-107	79	9	MS27148-2	64	10
MS25036-108	119	8		65	10
	126	2		79	15
	347	4		98	7
	405	23		99	9
MS25036-109	103	2		104	7
	109	3		112	5
MS25036-110	119	6		113	2
	121	6		114	22
MS25036-112	405	31		115	21
MS25036-114	114	27		116	29
MS25036-115	405	27		125	7
MS25036-119	405	24		126	7
MS25036-133	102	2		350	16
MS25036-136	405	25		409	12
MS25036-150	405	30	MS27148-3	82	9
MS25036-153	105	20		109	6
	346	4		118	6
	405	32		119	5
MS25036-154	116	40		430	8
MS25036-156	407	26		439	7
MS25036-165	413	2	MS27151-28	435	34
	413	12		436	37
MS25042-14DA	120	11	MS27183-10	18	6
MS25043-20DA	412	21		32	5
	419	20		42	7
MS25043-22D	433	12		43	12
MS25043-22DA	130	13		58	7
	131	13		62	10
	412	18		71	31
	418	17		74	19
	419	9		89	16
	421	8		100	13
MS25043-24DA	419	21		120	5
MS25082-10	435	35		134	3
	436	38		174	18
MS25083-2AC12	384	54		176	20
MS25083-2AC14	381	11		197	18
MS25083-2BB10	385	13		199	13
MS25083-2BC12	379	29		206	31
MS25083-2BE12	385	39		210	21
MS25083-2CC14	385	17		244	22
MS25231-1829	69	3		256	27

SECTION IV

TM 9-2350-277-24P
C01

CROSS REFERENCE INDEXES

PART NUMBER INDEX

PART NUMBER	FIG.	ITEM	PART NUMBER	FIG.	ITEM
MS27183-10	260	19		43	20
	266	3		62	4
	267	25		71	18
	268	22		80	3
	275	13		81	3
	276	9		86	3
	276	16		87	2
	279	17		88	3
	279	30		90	2
	280	17		94	3
	282	28		146	7
	282	30		160	8
	285	29		176	6
	290	19		209	1
	293	19		245	1
	297	9		268	9
	298	13		298	31
	299	2		331	10
	301	3		433	4
	308	16	MS27183-13	74	7
	311	10		160	42
	313	22		360	8
	339	17		363	25
	340	8		371	24
	350	10		390	2
	352	10	MS27183-14	24	2
	354	3		25	13
	362	4		36	4
	374	20		43	41
	375	12		44	7
	376	13		45	23
	379	5		56	7
	380	20		56	17
	381	6		80	9
	382	2		81	9
	383	7		86	15
	384	24		87	16
	385	29		88	9
	386	25		90	7
	387	10		94	17
	388	2		95	9
	389	22		128	24
	401	5		146	9
404	22		148	3	
413	14		175	4	
414	10		176	3	
416	10		183	2	
425	7		184	6	
426	23		186	8	
427	16		187	4	
428	7		189	17	
439	24		191	13	
MS27183-11	34	31	193	11	
	71	14	195	2	
	79	6	196	19	
	82	18	197	4	
	207	2	198	14	
	209	26	199	6	
	222	4	200	15	
	242	6	202	26	
	256	37	206	22	
	257	24	207	16	
	270	8	208	5	
	272	3	210	15	
	284	1	211	19	
	303	26	219	36	
	MS27183-12	42	2	224	16

SECTION IV

TM 9-2350-277-24P
C01

CROSS REFERENCE INDEXES

PART NUMBER INDEX

PART NUMBER	FIG.	ITEM	PART NUMBER	FIG.	ITEM	
MS27183-14	226	4		390	28	
	227	19		390	47	
	242	14		391	3	
	244	9		392	6	
	245	6		393	21	
	246	1		396	1	
	253	5		400	12	
	254	6		410	15	
	255	11		411	27	
	256	3		415	5	
	257	19		427	21	
	258	17		428	11	
	259	3		439	32	
	260	4		MS27183-15	29	6
	261	5			87	18
	261	16			89	5
	262	3			95	5
	262	14			189	8
	264	2			189	22
	265	4			197	24
	265	15			199	17
	268	3			205	3
	269	2			206	9
	270	4			211	4
	271	19			219	27
	272	22			220	21
	273	22			223	18
	278	9			229	6
	279	11			263	2
	281	13			263	25
	282	37			264	5
	283	11			279	22
	285	23			282	7
	289	14			293	6
	293	15			303	34
	294	5			305	2
	297	15			306	2
	298	4			306	21
	298	25			361	19
299	18	370	16			
300	29	379	47			
301	8	416	7			
305	8	MS27183-17	366		6	
331	22		MS27183-18		2	8
335	11	24			40	
338	3	46	13			
339	28	47	18			
361	14	59	9			
361	28	160	15			
363	35	182	3			
364	20	185	5			
368	7	186	5			
369	14	193	28			
370	17	197	6			
371	34	199	2			
372	13	204	22			
374	16	209	18			
375	18	219	40			
376	9	223	8			
378	27	224	5			
379	3	225	3			
380	32	226	21			
381	30	232	12			
384	45	255	17			
385	26	263	5			
387	15	267	3			
390	18	268	25			

SECTION IV

TM 9-2350-277-24P
C01

CROSS REFERENCE INDEXES

PART NUMBER INDEX

PART NUMBER	FIG.	ITEM	PART NUMBER	FIG.	ITEM	
MS27183-18	269	15		92	7	
	273	2		100	10	
	273	20		104	3	
	280	24		120	13	
	285	35		146	4	
	286	6		160	25	
	289	7		204	10	
	305	12		213	4	
	306	16		214	4	
	310	28		297	20	
	335	5		299	31	
	348	29		330	12	
	349	21		379	25	
	357	25		383	13	
	366	2		424	2	
	367	4		426	23	
	390	14		429	3	
	414	4		439	21	
	MS27183-19	203	8	MS27183-47	297	3
		229	4		300	19
		335	4	MS27183-49	382	27
MS27183-21	361	9	MS27183-5	256	8	
	3	6		266	24	
	43	17		354	8	
	52	10	MS27183-52	384	51	
	84	3		414	7	
	185	2	MS27183-56	382	29	
	193	20		413	34	
	193	24	MS27183-57	275	16	
	202	15		285	26	
	212	9		298	19	
	229	1		302	13	
	232	5		302	14	
	306	27		302	19	
	350	29		365	5	
	361	5		418	3	
	363	5		426	27	
	371	5	MS27183-7	62	7	
	MS27183-22	197	3		93	9
		199	5		140	1
		206	8		141	6
		210	26		382	14
244		8		384	21	
361		13		389	19	
MS27183-23		3	2		399	19
		175	25		433	14
	302	27		437	24	
MS27183-27	104	11	MS27183-8	2	3	
	112	13		19	11	
	117	5		42	13	
	124	11		46	21	
	398	5		49	10	
	398	15		58	2	
	439	16		71	7	
	MS27183-30	82	24		79	5
		178	14		94	19
		398	2		108	2
MS27183-4	120	8		146	23	
	264	10		156	5	
MS27183-42	420	5		174	3	
	26	2		183	23	
	31	6		184	16	
	45	19		270	28	
	56	2		272	8	
	64	8		278	2	
	68	7		279	27	
	89	6		298	17	

SECTION IV

TM 9-2350-277-24P
C01

CROSS REFERENCE INDEXES

PART NUMBER INDEX

PART NUMBER	FIG.	ITEM	PART NUMBER	FIG.	ITEM
MS27183-8	298	25	MS28778-10	327	15
	299	10		331	8
	308	5	MS28778-12	148	8
	311	3		46	7
	327	18	MS28778-16	47	25
	341	10		143	7
	352	3	MS28778-20	23	1
	378	35		156	13
	380	6	MS28778-4	46	8
	384	36		46	31
	385	42	MS28778-6	47	22
	395	3		156	20
	399	8	MS28778-8	327	21
	405	6		330	2
	406	2	MS28778-8	436	22
	412	5		46	27
	418	22	MS29512-06	47	8
	419	29		327	14
	421	2	MS29512-06	331	3
	426	35		311	8
438	7	MS29512-06	313	38	
MS27183-9	313		2	350	8
	435	6	352	16	
436	4	MS29512-12	157	6	
MS27467T9F98S	106		8	241	6
MS27484T16F6S	409	23	MS29513-115	241	6
MS27484T16F8S	409	18	MS29513-125	341	8
MS27508E16B26P	296	6	MS29513-212	196	15
	402	11	MS29513-224	167	5
	412	27	MS29513-425	173	10
MS27508E16B26S	403	18	MS3101R14S-7P	363	29
	412	11		371	28
MS27508E16B35S	403	15	MS3102R12-5P	406	21
	MS27511B16CL	412	19	MS3102R14S-1P	418
MS27769-5	158	11		421	15
MS27769-6	34	10	MS3102R14S9P	422	3
MS27769-7	374	27	MS3102R16-10S	407	29
	376	26	MS3102R18-11PX	406	18
	385	20	MS3102R24-22P	419	24
	388	16	MS3103-12S-3S	99	12
MS27977-1B	303	24	MS3106F18-11S	409	36
	MS27977-37N	303	28	MS3106F18-11SX	413
MS27977-38N	183	22	MS3106F24-22P	409	34
	184	18	MS3106F24-9P	409	43
	278	3	MS3106R14S-7S	117	2
MS27977-3B	303	25		363	31
	MS27980-17B	348	28	371	30
MS27980-18B	349	19	MS3106R28-15P	430	12
	303	33	MS3108R14S-6S	119	9
MS27980-1B	310	26	MS3108R20-27P	390	26
	MS27980-6B	303	22	MS3108R22-7SC	296
MS28773-06	156	21	MS3115-8L	64	17
MS28773-20	23	7		65	13
MS28775-043	53	24	MS3115-8W	425	16
MS28775-120	53	3	MS3187-16	107	3
MS28775-212	204	4	MS3348-6-8L	281	10
	219	3	MS3367-1-0	410	17
	220	19		414	2
	223	27		416	3
MS28775-213	331	19		417	3
	MS28775-218	178	15	419	28
MS28775-231	331	15		421	3
MS28775-234	7	3		425	13
MS28775-238	165	9	MS3367-1-3	344	1
MS28775-239	7	4	MS3367-1-9	10	12
MS28776M2-19	167	4		46	2
				47	2
				74	25

SECTION IV

TM 9-2350-277-24P
C01

CROSS REFERENCE INDEXES

PART NUMBER INDEX

PART NUMBER	FIG.	ITEM	PART NUMBER	FIG.	ITEM
	327	12	MS3452W18-11S	407	5
MS3367-1-9	378	23	MS3452W20-14P	412	29
	386	23	MS3452W20-23S	407	1
MS3367-2-0	405	21		412	31
	406	26		419	17
	407	30	MS3452W24-22S	407	7
	415	29	MS3452W24-9P	419	27
MS3367-2-1	399	4	MS3452W24-9S	407	12
MS3367-2-9	32	16		419	22
	106	20	MS3452W28-6P	407	10
	156	2	MS3452W28-6S	417	16
	395	2	MS3456L10SL-4S	106	11
	396	6	MS3456L12S-3S	106	12
	426	5	MS3456W10SL4S	105	7
	427	5	MS3456W12-5S	377	5
MS3367-3-0	338	12		409	16
	410	18	MS3456W12S-3P	305	25
	414	1	MS3456W14S-1S	409	48
	415	36	MS3456W14S-5P	392	40
	416	5	MS3456W14S5S	392	38
	417	4	MS3456W14S7P	118	2
MS3367-3-9	23	10		417	24
	46	20	MS3456W16-10S	105	7
	47	27	MS3456W16-11P	390	37
	108	14	MS3456W16-11S	390	42
	327	8	MS3456W18-11P	409	38
	424	15	MS3456W18-11S	347	3
MS3367-4-0	405	22	MS3456W18-5P	393	2
	407	31	MS3456W18-5S	393	5
MS3367-4-9	426	16	MS3456W20-23P	409	26
	427	31	MS3456W20-23S	392	19
MS3367-6-0	417	27	MS3456W20-27P	392	4
MS3367-6-9	19	21		392	15
MS3367-7-0	87	13	MS3456W20-27S	390	24
	95	15	MS3456W20-7S	107	8
	137	4	MS3456W24-22S	409	32
	296	3	MS3456W24-7P	107	6
	382	25	MS3456W24-7S	109	2
	383	16	MS3456W24-9S	409	41
	385	4	MS3456W28-21S	431	4
	388	9		432	6
	389	30	MS3456W28-6P	409	28
	416	1	MS3456W28-6S	409	30
	417	5	MS3456W32-1P	105	16
	427	8	MS3459W10SL-3S	107	4
	428	9	MS3470W14-4S	418	13
MS3367-7-9	42	25	MS3476W14-4P	409	45
	73	3	MS3476W14-5P	439	19
	130	11	MS35058-22	346	6
	131	1	MS35059-31	346	1
	313	35	MS35190-226	390	36
	374	37	MS35190-237	79	20
	375	40	MS35190-239	429	5
	379	35	MS35190-255	93	17
	380	29	MS35190-258	93	11
	381	1	MS35190-273	31	22
MS3450W14S7S	119	2	MS35190-291	379	7
MS3450W16-12S	116	27	MS35190-292	93	20
MS3450W20-27S	392	2		297	8
	392	14	MS35190-302	183	4
MS3450W24-7S	109	7		184	8
MS3450W28-15S	431	3	MS35190-305	413	22
	432	3	MS35190-318	360	6
MS3450W32-1S	110	7	MS35190-319	361	31
MS3452W14S-4P	406	25	MS35191-112	246	15
MS3452W14S-7S	406	22	MS35191-272	404	14
MS3452W18-11P	345	12	MS35191-273	73	9

SECTION IV

TM 9-2350-277-24P
C01

CROSS REFERENCE INDEXES

PART NUMBER INDEX

PART NUMBER	FIG.	ITEM	PART NUMBER	FIG.	ITEM
	128	22		383	38
MS35191-273	415	8		384	11
MS35191-274	330	6	MS35206-242	75	8
MS35191-275	45	18	MS35206-243	65	17
MS35191-278	94	18		67	11
MS35191-293	267	20		68	12
MS35191-308	261	15		70	10
	262	29		404	10
	265	14		407	25
MS35191-321	247	17	MS35206-244	374	5
MS35191-324	242	10		82	3
MS35206-214	302	9		378	9
MS35206-215	99	14		383	36
	440	4		384	8
MS35206-216	64	18		386	7
	65	14		389	9
	418	14	MS35206-245	67	6
	422	6		68	17
MS35206-217	138	11	MS35206-246	296	10
	296	7		402	9
	402	1		404	2
	403	1		412	22
	406	19		415	35
	407	3		417	13
	412	7	MS35206-247	129	2
	415	24		141	1
	418	18		374	7
	419	8		378	10
	419	10		383	37
	419	19		384	10
	420	8		386	8
	421	9		389	10
	439	3		404	17
MS35206-218	120	9		415	2
MS35206-219	420	6	MS35206-248	65	18
MS35206-221	264	3		66	15
	408	16		68	19
MS35206-228	64	16		382	13
	65	24		384	22
	346	7		389	18
	403	5		395	6
	407	14	MS35206-249	399	13
	408	22		440	2
MS35206-230	64	18	MS35206-259	204	11
	256	5	MS35206-261	26	5
	406	15		32	23
	408	23		42	18
	417	17		160	24
	419	15		204	18
MS35206-231	129	4	MS35206-262	297	21
	135	9		429	15
	138	3	MS35206-263	24	27
	139	8		26	1
	266	6		27	4
	404	19		28	17
	407	8		30	7
	414	14		31	7
	426	15		34	17
	427	28		35	11
	428	23		42	12
MS35206-232	130	14		71	4
	131	11		78	9
	346	24		82	11
	413	31		84	4
	433	10		100	26
MS35206-241	75	11		120	3
	374	8		128	3

SECTION IV

TM 9-2350-277-24P
C01

CROSS REFERENCE INDEXES

PART NUMBER INDEX

PART NUMBER	FIG.	ITEM	PART NUMBER	FIG.	ITEM	
MS35206-263	130	3		328	19	
	131	5		341	1	
	132	3		380	27	
	133	3		384	40	
	135	2		385	35	
	136	3	MS35206-266	130	16	
	137	1		131	10	
	138	6		433	9	
	139	5	MS35206-267	104	22	
	140	7		298	28	
	156	8		299	16	
	213	2		417	10	
	214	6		421	17	
	312	4		426	25	
	313	11	MS35206-268	283	26	
	328	3		385	15	
	330	17	MS35206-272	341	9	
	338	17	MS35206-277	174	28	
	340	21		259	12	
	342	16		313	14	
	344	2		381	20	
	350	6	MS35206-278	374	49	
	353	5		375	39	
	380	9		410	8	
	385	45	MS35206-279	27	17	
	392	23		140	11	
	393	12		259	20	
	395	11		271	5	
	399	7		312	6	
	400	14		313	8	
	416	30		340	6	
	417	2		349	23	
	418	5		353	8	
	426	34		410	2	
	427	29		416	18	
	433	13		426	14	
	434	1		426	25	
	435	16		427	27	
	436	14		428	22	
	MS35206-264	28	9	MS35206-280	32	6
		80	11		82	27
		95	19		84	9
		140	4		100	19
227		1		138	13	
299		32		207	4	
308		9		222	6	
309		14		242	8	
311		4		275	1	
329		17		285	12	
338		6		290	1	
352		4		308	29	
375		4		313	32	
376		3		374	52	
379		33		385	40	
380		16		437	2	
384		38	MS35206-281	138	1	
403		11		139	10	
404		16		256	34	
413		16		257	25	
420		12		259	14	
424		4		271	7	
429		2		276	18	
MS35206-265	31	25		299	21	
	58	1		384	18	
	100	8		416	22	
	139	14	MS35206-283	294	13	
	227	13		295	9	

SECTION IV

TM 9-2350-277-24P
C01

CROSS REFERENCE INDEXES

PART NUMBER INDEX

PART NUMBER	FIG.	ITEM	PART NUMBER	FIG.	ITEM
	385	18		383	11
MS35206-284	384	52		395	4
	385	46		399	9
MS35206-285	414	13		405	17
MS35206-286	145	5		413	21
MS35206-311	384	47		415	10
	387	22	MS35207-266	19	12
MS35206-312	216	6		136	5
MS35207-263	56	4		378	36
	130	7		379	31
	135	5		383	9
	139	19		386	29
	282	5		405	7
	310	6		411	24
	348	7		412	6
	349	32		421	6
	405	10	MS35207-267	120	14
	438	2		406	1
MS35207-264	61	8		411	25
	64	19	MS35207-268	266	13
	78	9		340	20
	89	7	MS35207-269	297	6
	108	11		439	23
	128	4	MS35207-279	293	17
	146	5	MS35207-280	387	9
	176	31	MS35207-281	78	12
	183	18		275	14
	183	35		285	28
	184	19		388	23
	278	5	MS35207-283	66	9
	279	25		247	15
	376	46	MS35207-285	378	46
	380	24		386	26
	383	21	MS35207-311	275	15
	384	49		285	25
	389	26		378	26
	406	10	MS35207-314	270	31
	408	24	MS35215-53	426	22
	411	1		427	15
	418	19		428	4
	419	13	MS35265-46	29	3
	421	4	MS35307-306	418	20
	429	8	MS35333-36	99	13
MS35207-265	2	2	MS35333-37	64	15
	24	16		65	23
	46	25		79	24
	49	27		384	44
	67	12		403	6
	68	8		405	2
	71	1		406	14
	72	9		408	20
	82	21		433	15
	89	9	MS35333-38	67	5
	92	8		68	11
	99	1		70	11
	108	1		75	12
	130	10		296	9
	139	22		374	9
	156	6		384	12
	270	27		402	8
	272	9		415	34
	290	14		417	14
	299	11	MS35333-39	24	26
	327	19		26	6
	344	4		27	3
	359	8		28	18
	380	7		30	6

SECTION IV

TM 9-2350-277-24P
C01

CROSS REFERENCE INDEXES

PART NUMBER INDEX

PART NUMBER	FIG.	ITEM	PART NUMBER	FIG.	ITEM	
MS35333-39	31	16	MS35333-41	426	24	
	32	24		66	13	
	35	13		71	12	
	42	17		80	2	
	56	3		81	2	
	78	15		138	8	
	80	12		407	19	
	84	5		411	22	
	95	18		MS35333-42	24	19
	120	2			25	2
	128	2			44	18
	130	2	45		30	
	131	4	76		12	
	132	2	77		11	
	133	2	80		8	
	136	2	81		8	
	137	2	132		5	
	138	17	139		7	
	139	2	160		28	
	140	5	174	27		
	227	2	183	30		
	308	10	196	20		
	309	15	197	23		
	310	38	199	19		
	312	21	205	9		
	313	12	207	7		
	328	2	208	4		
	329	16	209	15		
	338	5	209	24		
	348	39	211	12		
	349	31	212	6		
	350	5	219	37		
	353	26	226	6		
	391	7	259	7		
	392	24	295	12		
	393	11	362	22		
	399	6	363	34		
	400	8	364	21		
	403	10	368	8		
	404	9	371	33		
	408	25	372	14		
	412	23	396	2		
	413	15	406	7		
	415	26	411	29		
	416	31	435	2		
	417	9	436	2		
	420	13	MS35333-44	24	39	
424	3	269		12		
426	24	280		29		
427	30	360		3		
429	16	361	8			
MS35333-40	27	18	366	3		
	61	3	367	3		
	94	10	MS35333-46	232	6	
	138	14		362	12	
	174	29	MS35333-47	390	30	
	207	3	MS35333-49	104	12	
	222	5	112	12		
	242	7	117	6		
	266	9	124	10		
	276	10	439	15		
	279	18	MS35333-73	425	30	
	280	18	MS35333-76	43	14	
	308	30	MS35335-29	302	10	
	313	15	MS35335-30	346	10	
	404	5	381	31		
	416	19	MS35335-31	374	4	

SECTION IV

TM 9-2350-277-24P
C01

CROSS REFERENCE INDEXES

PART NUMBER INDEX

PART NUMBER	FIG.	ITEM	PART NUMBER	FIG.	ITEM	
MS35335-31	378	8	MS35338-44	376	4	
	383	35		379	26	
	384	7		380	15	
	386	6		384	35	
MS35335-32	389	8	385	34		
	26	21	392	30		
	34	18	18	5		
	58	11	20	12		
	376	19	47	12		
	379	27	58	6		
	383	2	100	12		
	385	14	134	2		
	386	19	176	26		
	400	5	221	10		
	426	36	306	9		
MS35335-33	84	8	311	18		
	145	4	313	31		
	256	22	350	11		
	257	7	352	6		
	346	18	374	19		
	374	46	375	13		
	376	24	376	12		
	378	2	378	24		
	379	39	379	8		
	381	32	380	19		
	383	29	381	19		
	385	19	382	7		
	418	24	383	5		
	MS35335-34	284	2	384	17	
		284	23	385	28	
MS35335-35	300	27	386	10		
	349	30	387	3		
	365	4	388	21		
	374	42	389	34		
	375	29	427	17		
	379	46	437	3		
	MS35335-63	174	27	MS35338-45	62	6
MS35336-39	242	11	80		8	
	246	14	81		8	
MS35338-100	247	18	146		15	
	360	5	284		6	
	426	21	331		11	
	427	14	362		27	
	428	5	433		2	
MS35338-103	426	19	MS35338-46		18	12
	427	12			20	9
	428	3		44	22	
MS35338-138	91	4		49	25	
	243	5		60	42	
	434	4		74	14	
MS35338-139	91	13		92	4	
MS35338-139B	246	18		100	6	
MS35338-141	247	18		148	4	
	302	18		160	17	
MS35338-42	62	9	175	17		
	374	6	176	23		
	378	11	187	7		
	383	39	254	3		
	384	9	268	26		
	386	9	281	14		
	389	11	282	38		
	399	14	362	14		
	MS35338-43	58	9	374	25	
		100	9	375	19	
		156	7	376	31	
341		13	378	33		
375		5	379	9		

SECTION IV

TM 9-2350-277-24P
C01

CROSS REFERENCE INDEXES

PART NUMBER INDEX

PART NUMBER	FIG.	ITEM	PART NUMBER	FIG.	ITEM	
MS35338-46	380	33	MS35489-35	89	15	
	381	25	MS35489-4	64	13	
	382	22	MS35489-40	90	13	
	384	46		426	40	
	385	25	MS35489-42S	347	1	
	387	21	MS35489-43	303	4	
	388	15		376	38	
	390	3	MS35489-45	303	10	
	392	7		376	42	
	393	22	MS35489-46	116	14	
	400	13		303	15	
	MS35338-47	75	18		376	43
		187	2	MS35489-48	90	12
	MS35338-48	59	8	MS35489-5	116	36
143		8	MS35489-51	303	18	
291		2		376	44	
MS35338-57	404	3	MS35489-55	116	26	
MS35338-65	95	8	MS35489-56	303	6	
	300	3		376	40	
MS35425-44	357	18	MS35489-6	346	25	
MS35425-74	24	5	MS35489-63	110	17	
	28	2	MS35489-70	73	6	
MS35426-31	193	15	MS35489-77	88	16	
	411	26		92	9	
	244	28	MS35489-81	104	1	
	305	17	MS35489-9	116	16	
	306	20	MS35492-51	297	4	
	MS35478-1683	76	4	MS35493-52	283	19
		79	21	MS35493-74	400	9
		78	6	MS35493-75	298	11
	MS35478-1691	305	27	MS35636-1	*	
	MS35478-315	160	23	MS35647-6	*	
MS35489-101	33	6	MS35649-202	30	19	
	34	29		58	10	
MS35489-107S	35	2		133	9	
MS35489-11	392	18		299	30	
	440	6		341	12	
	104	2		384	34	
MS35489-110	160	49		385	38	
	33	5		417	19	
	34	28		426	37	
MS35489-111S	35	1	MS35649-204	42	15	
MS35489-114	303	9	MS35649-2252	299	5	
	376	41		374	31	
	382	24		375	10	
	160	37		376	22	
MS35489-131	65	7		384	29	
	101	5		385	27	
MS35489-134	114	2		418	25	
	115	16	MS35649-2312	407	20	
	116	17	MS35649-2382	242	15	
	395	7		300	8	
	399	2		376	29	
	MS35489-14	66	11	MS35649-262	79	25
		111	12		346	22
		399	12	MS35649-282	374	12
	MS35489-16	111	9		378	5
		282	6		383	33
416		8		384	15	
MS35489-19	71	8		386	13	
	89	12		389	14	
	93	21	MS35650-302	30	20	
	102	3	MS35650-304	91	3	
MS35489-2	89	11	MS35650-305	408	5	
	119	11	MS35650-3252	42	5	
	426	39	MS35650-3254	91	14	
MS35489-20	426	38	MS35650-3255	408	7	
MS35489-31	426	38				

SECTION IV

TM 9-2350-277-24P
C01

CROSS REFERENCE INDEXES

PART NUMBER INDEX

PART NUMBER	FIG.	ITEM	PART NUMBER	FIG.	ITEM
MS35650-3382	300	13	MS35764-1303	158	5
MS35650-382	399	18	MS35764-1435	168	1
MS35670-3A	163	19	MS35764-1445	169	1
	164	18	MS35764-1545	168	5
	165	24		169	6
	172	2	MS35769-11	82	29
MS35685-3	284	12	MS35782-4	342	22
	284	18	MS35783-2	49	23
MS35690-522	433	19	MS35810-32	71	30
MS35691-13	42	4	MS35810-37	43	28
	43	9		329	13
	43	36	MS35810-7	191	10
	160	41	MS35812-11	224	19
MS35691-17	228	30		227	10
	244	10		228	20
	245	9	MS35812-6	224	19
	390	22	MS35812-7	191	8
	390	50	MS35829-20C	*	
	411	28		BULK	15
MS35691-21	43	44	MS35842-10	48	11
	175	7		339	6
	192	12		393	14
	245	15	MS35842-11	49	13
	270	32		175	22
MS35691-3	276	21		339	14
MS35691-33	59	14		342	5
	198	9		385	22
	200	10	MS35842-12	49	7
	202	11		134	5
	205	13		143	3
	267	15		308	2
	300	22		309	2
MS35691-37	225	16		310	35
MS35691-49	52	7		348	36
	196	6	MS35842-13	48	9
	368	4		310	37
MS35691-53	191	12		348	38
	328	22		349	27
	329	8	MS35842-14	18	1
MS35691-6	174	12		28	4
MS35691-61	175	28		30	2
	227	6		48	2
MS35691-73	333	11		49	16
MS35691-93	82	25	MS35842-15	349	14
MS35692-53	180	8	MS35842-16	19	14
MS35692-57	196	12		310	21
MS35692-94	178	13		339	2
MS35743-47	284	8		348	22
MS35745-6	254	21	MS35915-15	90	10
	256	19	MS35915-22	90	18
	258	20	MS35916-2	67	8
MS35756-10	220	18	MS39021-2	68	14
	204	7	MS39058-3	82	10
	223	26	MS39061-1	65	21
MS35756-12	174	13		68	2
	175	11		82	1
MS35756-16	60	6		374	2
	224	12		378	6
	227	26		384	5
	228	6		386	4
MS35756-21	160	2		389	6
MS35756-23	160	47		437	27
MS35756-3	93	15	MS39061-2	67	4
MS35756-6	43	40	MS39061-7	65	22
MS35764-1201	108	4		68	3
MS35764-1295	158	6		82	2
MS35764-1297	144	1	MS39086-152	145	7

SECTION IV

TM 9-2350-277-24P
C01

CROSS REFERENCE INDEXES

PART NUMBER INDEX

PART NUMBER	FIG.	ITEM	PART NUMBER	FIG.	ITEM
MS39130-16	424	18		339	20
MS39132-1	424	16		340	7
MS39210-5	313	28		349	25
MS39230-3	34	14		353	7
MS39230-5	34	8		376	16
MS39231-2	312	13		380	23
MS39231-4	49	15		383	19
MS39231-7	308	28		384	27
MS39232-2	329	4		389	27
MS39233-2	312	11		401	2
	340	24		410	12
	353	13		413	29
	359	13	MS45904-70	350	32
MS45904-60	28	12	MS45904-72	71	19
	30	23		433	17
	61	9	MS45904-73	71	16
	71	5		74	6
	79	11		96	9
	80	14		97	11
	128	8	MS45904-76	66	5
	130	18		76	8
	131	8		77	7
	133	7		104	5
	135	4		202	5
	139	18		205	11
	140	3		216	5
	213	3		279	7
	214	5		283	2
	310	5		298	3
	311	1		310	3
	313	3		339	27
	341	11		348	4
	348	6		375	24
	349	8		380	11
	352	1		383	23
	376	47		384	2
	380	8		385	7
	383	22		389	3
	384	48		426	31
	389	25		433	23
	395	10	MS45904-77	391	4
	399	16	MS45904-84	413	27
	418	6	MS45904-86	333	15
	433	7	MS500040-4	29	4
	435	17	MS500077A100440	327	3
	436	13	MS500077A80330	327	7
MS45904-68	66	18	MS500077A80740	327	11
	311	14	MS500083A060460	327	10
	340	10	MS500083Z060180	330	7
	352	11	MS500083Z061040	328	15
	380	4	MS51021-70	24	35
	423	3	MS51021-96	24	32
	426	13		182	1
	427	26	MS51071-15	424	10
	428	21	MS51071-8	424	5
MS45904-69	61	6	MS51072-15	424	13
	74	21	MS51072-8	424	8
	78	13	MS51073-1	78	1
	82	26	MS51074-1	74	17
	100	18	MS51085-1	341	7
	128	16	MS51095-369	282	23
	138	2	MS51095-416	335	3
	139	9	MS51095-420	193	20
	275	2	MS51113-1	67	2
	285	11	MS51318-1	74	9
	312	5	MS51321-2	312	12
	313	6		313	17

SECTION IV

TM 9-2350-277-24P
C01

CROSS REFERENCE INDEXES

PART NUMBER INDEX

PART NUMBER	FIG.	ITEM	PART NUMBER	FIG.	ITEM
	340	12	MS51521A8	23	8
MS51321-2	350	23		26	13
	353	14		31	2
MS51329-1	76	1		32	8
MS51330-1	77	1		33	7
MS51335-1	219	18		35	9
MS51412-18	73	8	MS51521B6	338	1
	128	21	MS51522A10	327	6
MS51415-7	246	2	MS51522A12	33	4
MS51500A12	26	10		34	22
	35	21		35	6
MS51500A12-8	26	16	MS51522A20	23	3
	31	13	MS51522A6S	312	3
	32	19		352	27
MS51500A12S	34	13		353	3
MS51500A6	10	10	MS51522A8S	331	17
	329	19	MS51523A8	331	18
	340	17	MS51525A10	331	7
MS51500A6-6	327	9	MS51525A16	143	6
	330	9	MS51525A4	46	5
MS51500A8	26	11	MS51525A5	46	26
	31	5	MS51527-A10	331	14
	32	14	MS51527A12	148	7
	34	15	MS51527A20	23	2
	327	5		156	15
MS51500B8-4	35	15	MS51527A6	311	6
MS51503A6-6	46	32		330	1
	47	23		352	28
MS51504-A6	340	23	MS51527A8	46	28
MS51504A12-8	26	14		47	9
MS51504A4	391	14		331	2
	393	18	MS51528A10	327	2
MS51504A4-4	391	20	MS51528A4	46	16
MS51504A6	46	3	MS51528A5	46	18
	47	3		47	21
	391	23	MS51528A6	327	20
MS51504A6-2	341	4	MS51528A8	327	13
MS51504A8	10	5	MS51531B12	23	15
	52	1		33	8
MS51506A10	27	27		34	27
MS51506A6	10	11		312	7
	350	2		353	9
MS51507A6	312	1	MS51531B4	393	15
	353	1	MS51532B10	331	13
MS51507A8	390	29	MS51532B12	31	30
MS51508A6	311	23		353	6
	328	14	MS51532B6	312	14
	341	6		353	19
	352	22	MS51533B4	393	17
MS51508A8	46	33	MS51534A12-8	23	14
	47	24		33	9
MS51508A8-4	46	10		34	26
	47	15		35	10
MS51510A12	31	29	MS51534A6-4	19	19
MS51510A8	26	23	MS51812-5	312	18
	31	28	MS51812-5A	338	15
MS51511A6	312	10		353	23
	353	12	MS51813-5	350	37
MS51512A6	19	18	MS51813-5A	313	24
MS51517A12	31	29		338	18
MS51518-B8	331	4	MS51815-6	28	1
MS51518B16	143	10		35	16
MS51519A20	156	3	MS51815-6A	359	12
MS51520-A6	436	21	MS51816-5A	312	15
MS51520A6	330	14		313	13
MS51520B6	338	8		338	20
MS51521A6	311	20		353	20

SECTION IV

TM 9-2350-277-24P
C01

CROSS REFERENCE INDEXES

PART NUMBER INDEX

PART NUMBER	FIG.	ITEM	PART NUMBER	FIG.	ITEM
	359	2		277	5
MS51816-6	26	19		279	31
	34	34		280	11
MS51816-8	34	5		283	6
MS51816-8A	26	18		285	16
MS51819-3	435	28		290	3
	436	31		290	5
MS51822-5	350	38		295	7
MS51823-3	435	32		297	12
	436	35		308	26
MS51823-5	34	3		311	16
	312	20		334	14
	353	25		339	21
MS51825-2	436	33		340	11
MS51825-3A	435	30		350	33
MS51830-108	234	2		352	15
MS51830-202L	221	13		378	12
MS51830-204	236	4		382	16
MS51830CA201L	241	10		383	3
MS51831-102	238	3		388	1
MS51831-104	238	2		389	24
MS51838-4	247	12		401	8
MS51839-5	350	7		414	16
MS51839-5A	313	40		416	6
MS51840-25	311	7		428	8
	313	36		435	4
	350	13		436	3
	352	17	MS51922-13	261	23
MS51842-5A	313	37		262	28
MS51848-12	49	19		265	22
MS51860-55	312	2		267	21
	330	15	MS51922-17	29	5
	338	11		56	8
	340	4		56	16
	353	2		71	10
	436	23		128	26
MS51860-56	390	31		144	4
MS51860-58	33	3		146	10
	34	23		175	5
	35	5		176	2
MS51864-104-22	76	11		183	32
	77	10		189	5
MS51866-10	272	7		197	5
	278	4		206	10
MS51866-18	43	46		210	8
MS51866-35	194	3		211	7
MS51866-8	72	6		215	13
	82	22		219	32
	136	6		223	17
MS51871-15	249	1		224	17
MS51873-25	359	10		256	1
MS51890-5	350	39		257	18
MS51922-1	27	15		259	5
	32	22		260	15
	42	8		261	19
	43	45		262	27
	64	5		263	3
	71	10		263	21
	74	22		264	1
	89	20		265	18
	93	18		269	1
	94	9		270	3
	141	7		271	20
	183	15		273	11
	256	12		275	6
	257	17		277	8
	275	9		279	10

SECTION IV

TM 9-2350-277-24P
C01

CROSS REFERENCE INDEXES

PART NUMBER INDEX

PART NUMBER	FIG.	ITEM	PART NUMBER	FIG.	ITEM		
MS51922-17	280	2	MS51932-62	253	10		
	282	11		254	15		
	283	3		258	11		
	285	19	MS51932-66	253	7		
	293	16		254	11		
	295	5		255	18		
	298	2		258	8		
	299	19	MS51936-5	254	22		
	305	9		256	18		
	331	24		258	18		
	334	19	MS51937-7	232	4		
	361	15	MS51939-1	183	17		
	361	30		184	20		
	365	13	MS51940-3A	203	1		
	369	5	MS51943-31	70	2		
	370	7		413	33		
	379	28	MS51943-33	413	35		
	390	20	MS51943-35	43	32		
	390	49		262	2		
	392	34		410	14		
	426	30		411	34		
	427	20	MS51943-36	260	13		
	428	10	MS51943-38	59	1		
	433	24	MS51943-39	189	27		
	MS51922-21	45	24		191	3	
		197	12	MS51953-29	359	4	
		260	13	MS51953-79	27	28	
		290	15	MS51953-97	35	19	
		348	2	MS51955-18	446	13	
		361	18	MS51957-14	425	5	
		MS51922-33	93	16	MS51957-63	391	8
			185	10	MS51957-81B	246	17
			193	17	MS51958-65	392	31
232			20	MS51958-87	221	1	
269	16		MS51960-63	246	13		
270	11		MS51960-67	91	7		
272	18		MS51963-34	42	9		
305	23			146	1		
306	15		MS51963-63	18	15		
334	25		MS51966-158	230	3		
335	7	MS51967-2	20	6			
MS51922-49	3	12		61	4		
	193	23		276	11		
MS51922-53	290	17		279	19		
MS51922-57	3	1		280	19		
	160	21		346	19		
	175	24		379	4		
	204	8		381	10		
	219	13	MS51967-20	232	7		
	223	20	MS51967-23	333	4		
	219	22	MS51967-8	74	15		
	MS51922-65	217	5		174	26	
	MS51922-72	222	11		228	11	
	MS51922-9	42	21		284	22	
43		21		379	2		
71		20		390	4		
94		2	MS51967-9	400	7		
160		11	MS51968-11	75	19		
175		13	MS51968-14	224	20		
282		12		227	8		
298		30	MS51968-5	284	5		
363		23		362	28		
371		22	MS51968-8	187	3		
MS51923-589	268	23	MS51971-1	275	3		
MS51925-1	283	24		285	10		
MS51932-155	270	19	MS51972-3	76	10		
MS51932-59	256	4		77	9		

SECTION IV

TM 9-2350-277-24P
C01

CROSS REFERENCE INDEXES

PART NUMBER INDEX

PART NUMBER	FIG.	ITEM	PART NUMBER	FIG.	ITEM
MS51975-19	298	20	MS52104C8-0740	393	25
MS51975-30	176	30	MS521301A203R	BULK	25
MS51975-43	334	12	MS521301B112270	134	6
MS51975-8	25	5	MS521303A201R	BULK	26
MS52000-10	417	18	MS521303B212R	308	3
	429	4		309	1
MS52000-12	429	10		BULK	27
MS52000-3	99	11	MS52131-1	406	9
MS52000-5	412	28	MS53047-1	76	6
MS52000-7	412	30		77	5
MS52000-8	412	16	MS53063-4	19	10
MS52103A060090R	341	3	MS75004-1	86	6
MS52103A060100R	340	22		87	8
MS52103A060140R	311	19		88	12
	352	18		93	2
MS52103A060150R	311	21	MS75004-2	86	7
	352	20		87	10
MS52103A060180R	353	11		88	14
MS52103A060380R	350	1		93	4
MS52103A060780R	340	1	MS87006-3	45	2
MS52103A061000R	340	5		120	15
MS52103A080092R	31	19		197	10
	32	10		199	27
MS52103A080100R	31	3		206	24
	32	21		211	9
MS52103A080150R	26	12		244	17
MS52103A080164R	31	4		261	12
	32	9		262	18
MS52103A080200R	26	24		263	19
MS52103A080346R	31	26		265	11
MS52103A080544R	31	34		269	5
MS52103A080780R	26	22		360	14
	34	20	MS87006-51	212	15
MS52103A081280R	31	31		283	22
MS52103A120114R	26	17		304	2
MS52103A120140R	31	27	MS87006-53	178	9
MS52103A120284R	26	8		361	23
MS52103A120343R	31	18	MS9021-250	246	5
MS52103A120470R	31	14	MS9021-269	246	7
MS52103A120750R	34	21	MS9048-112	266	22
MS52103A120810R	26	25	MS9048-173	270	40
MS52103A121270R	31	32	MS90530-1	83	1
MS52103Z040380R	19	22	MS90555C32405S	411	16
MS52103Z050370R	46	4	MS90556C32405P	281	4
	47	4		411	8
MS52103Z060100R	312	9	MS90557C324055	281	3
MS52103Z060170R	10	9		281	9
MS52103Z060590R	19	23	MS90563-3C	411	17
	46	1	MS90564-3C	411	9
	47	1	MS90724-1	346	26
MS52103Z080260R	23	9	MS90725-10	334	2
MS52103Z080520R	46	9	MS90725-109	2	7
	47	10		229	3
MS52103Z080720R	23	11		333	16
MS52103Z081360R	52	2	MS90725-157	229	2
MS52103Z082250R	35	8	MS90725-162	334	11
MS52103Z121100R	35	7	MS90725-168	333	6
MS52103Z200400R	156	14	MS90725-195	333	1
MS52103Z200660R	156	12	MS90725-216	219	46
MS52104C4-1240	391	10	MS90725-236	333	5
MS52104C4-1310	391	26	MS90725-3	344	6
MS52104C6-1220	391	29	MS90725-32	146	14
MS52104C6-1340	391	25	MS90725-34	331	12
MS52104C8-0280	393	23	MS90725-5	209	25
MS52104C8-0420	393	19		352	12
MS52104C8-0520	393	13	MS90725-6	20	11
MS52104C8-0640	393	9		74	18

SECTION IV

TM 9-2350-277-24P
C01

CROSS REFERENCE INDEXES

PART NUMBER INDEX

PART NUMBER	FIG.	ITEM	PART NUMBER	FIG.	ITEM
MS90725-6	158	7	MS90727-8	43	39
	266	2		358	8
	346	17	MS90727-9	18	9
	435	7		120	10
MS90725-67	56	18	MS90727-92	59	4
	189	13	MS90728-108	273	8
	224	11	MS90728-40	53	19
	273	24		175	10
MS90725-68	86	16	MS91608-1	72	3
	219	43	MS9320-14	291	1
	369	9	MS9352-02	378	21
MS90725-69	273	4		386	22
MS90726-113	272	16	MS9352-03	174	30
MS90726-118	198	16		374	48
	200	5		381	12
MS90726-121	348	30		383	17
MS90726-124	46	11		389	35
	47	16	MS9352-05	410	3
MS90726-156	166	5	MS9352-09	385	49
MS90726-32	267	23		410	4
MS90726-38	161	1	MS9352-11	385	47
	163	3	MS9352-12	410	5
	164	2	MS9352-15	410	6
	246	3		416	32
MS90726-60	253	15	MS9352-21	378	43
	261	6		382	8
	348	3		383	26
	267	24		385	5
MS90727-1	62	11		387	6
MS90727-10	438	3		388	8
	173	8	MS9352-22	376	37
MS90727-108	348	34	MS9352-25	374	51
MS90727-111	290	4		410	7
MS90727-112	267	12		416	17
MS90727-113	373	8	MS9352-27	410	19
MS90727-114	225	9	MS9352-31	410	20
	366	4	MY28	443	4
	367	2	N1206	59	6
	159	6	NAS1149C0532R	25	6
MS90727-117	144	8	NAS1297-6-12	300	14
	144	13	NAS1455B1-600	BULK	12
MS90727-12	157	8	NAS1515D10H	350	30
	174	19	NAS1515M9H	310	24
	210	20		348	25
	363	17		349	17
MS90727-128	371	17	NAS1564-12-6	312	8
	166	2		353	10
MS90727-163	173	9	NAS1715D8NH	374	33
	180	2	NAS43DD5-34N	221	18
	193	31	NAS620C4	425	15
MS90727-164	212	8	NASN21266-3F	376	36
	173	2	NNN-P-40 TY1CL4	*	
MS90727-165	361	4	P-D-680	*	
	193	25	P29289	145	1
MS90727-187	172	3		146	17
MS90727-193	208	9	P48330	145	9
MS90727-5	66	3		146	21
MS90727-58	160	27	P52-1243	20	7
	382	30	P67319	145	11
MS90727-6	266	10		146	19
	439	39	P69003	146	16
MS90727-62	43	16	PB08NA01	296	11
	44	6		402	7
	187	8		412	24
	261	7		415	27
MS90727-63	361	17	PB08NA02	296	12
MS90727-70	43	29		402	6

SECTION IV

TM 9-2350-277-24P
C01

CROSS REFERENCE INDEXES

PART NUMBER INDEX

PART NUMBER	FIG.	ITEM	PART NUMBER	FIG.	ITEM
PB08NA02	412	32	SN60WRMAP2 0.36	*	
PB65WS,0.200	415	28	SST2SC	394	3
PD8125-1	*		ST-84Y	67	10
PDA-3	440	1		68	21
PR1568AEROSOL	*			70	12
R108D	444	10	TB1	82	28
R112D	444	11	TC571TY1CL2SZ12	407	33
R206D	444	12	TM9-2350-277-10	BULK	13
R210D	444	5	TTC001796	*	
R212D	445	3	UG202AU	415	37
R213D	445	4	VBA-1171	407	36
R271NAA087NN519N	374	22	VVL800	*	
NQA1			W-4-V-3/4-BSV-GR	334	18
	375	22	WC596/14-2	417	26
RF30817	390	8	WW-P-471-BDQBUBA	10	8
RK10009	390	12		30	13
RK10012	390	11		156	17
RK30854	390	9	WW-P-471AASBCC	219	17
RV200-6-5	365	11		220	30
RV200C6-6	365	1		223	33
S300NA42CAG06473	425	19	WW-P-471BDQBUEB	34	11
CNQA			WWD48-58H	379	22
S3216	390	10		381	4
S620NB38CAK23005	228	12	WWP471	139	12
NNCE1				186	1
SC-D-681610	281	22		282	26
SC3796	417	8	X B3158C	53	11
SCC76220	412	4	XH2688	66	17
SFD12-0013	18	14	XXXXXXXXX	*	

RECOMMENDED CHANGES TO PUBLICATIONS AND BLANK FORMS For use of this form, see AR 25-30; the proponent agency is ODISC4.	Use Part II (reverse) for Repair Parts and Special Tools Lists (RPSTL) and Supply Catalogs/Supply Manuals SC/SM).	Date
TO: (Forward to proponent of publication or form) (Include ZIP Code)	FROM: (Activity and location) (include ZIP code)	

PART I – ALL PUBLICATIONS (EXCEPT RPSTL AND SC/SM) AND BLANK FORMS

PUBLICATION/FORM NUMBER TM 9-2350-277-24P	DATE 02 October 2003	TITLE Repair Parts and Special Tools List (Including Depot Maintenance Repair Parts and Special Tools List)
--	-------------------------	--

ITEM	PAGE	PARA	LINE	FIGURE NO.	TABLE	RECOMMENDED CHANGES AND REASON
Figure 68	15-1					Item 4 Part Number MS27183-10 is listed with quantity of 4. Only 3 are used on the assembly. Please change Quantity to 3.
Index	I-83					Illustration shows item 11 as a washer, but the table lists it As a nut. Please change illustration to show item 11 as A nut. Part Number MS90725-62 is cross-referenced to Fig 75 Item 31, but page 75-1 lists is as item 28. Please Correct index.

**Reference to line numbers within the paragraph or subparagraph.*

TYPED, GRADE OR TITLE	TELEPHONE EXCHANGE/AUTOVON, PLUS EXTENSION	SIGNATURE
-----------------------	--	-----------

TO: (Forward direct to addressee listed in publication)	FROM: (Activity and location) (Include Zip Code)	Date
--	---	-------------

PART II – REPAIR PARTS AND SPECIAL TOOL LISTS AND SUPPLY CATALOGS/SUPPLY MANUALS

PUBLICATION/FORM NUMBER TM 9-2350-277-24P	DATE 02 October 2003	TITLE Repair Parts and Special Tools List (Including Depot Maintenance Repair Parts and Special Tools List)
---	--------------------------------	--

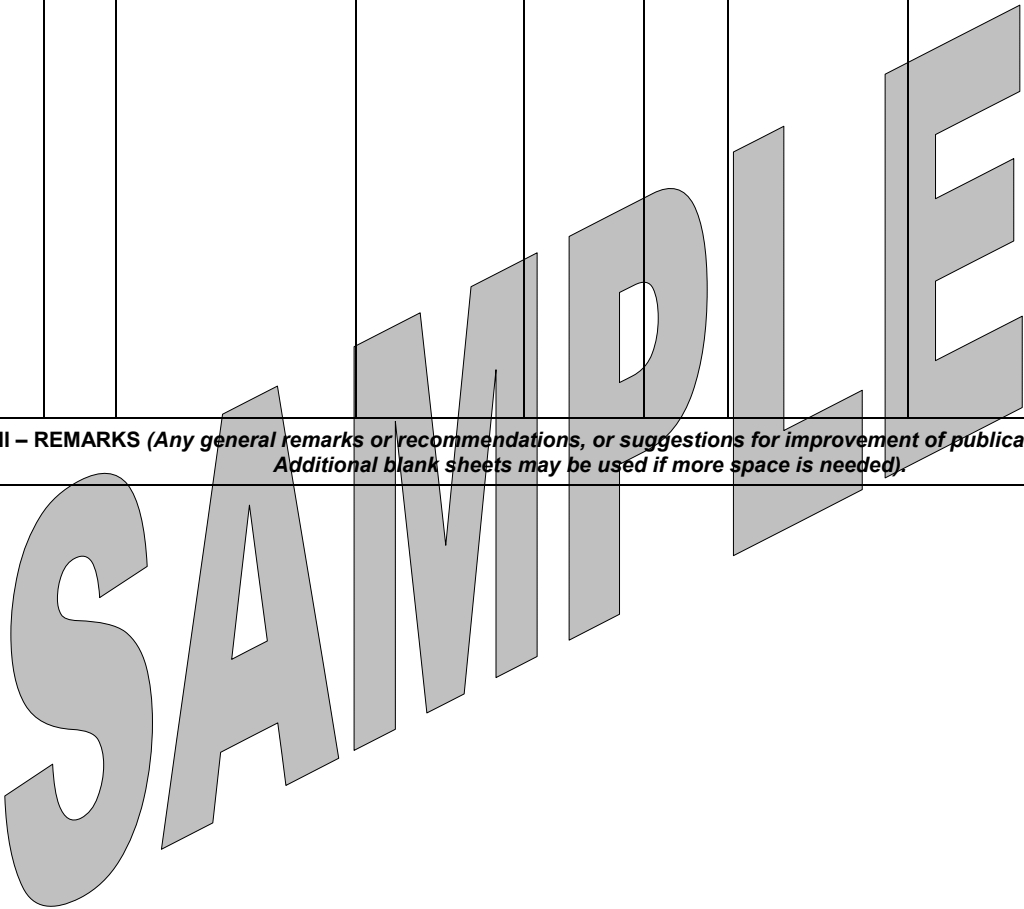
PAGE NO.	COLM NO.	LINE NO.	NATIONAL STOCK NUMBER	REFERENCE NO.	FIGURE NO.	ITEM NO.	TOTAL NO. OF MAJOR ITEMS SUPPORTED	RECOMMENDED ACTION
								

PART III – REMARKS *(Any general remarks or recommendations, or suggestions for improvement of publications and blank forms. Additional blank sheets may be used if more space is needed).*

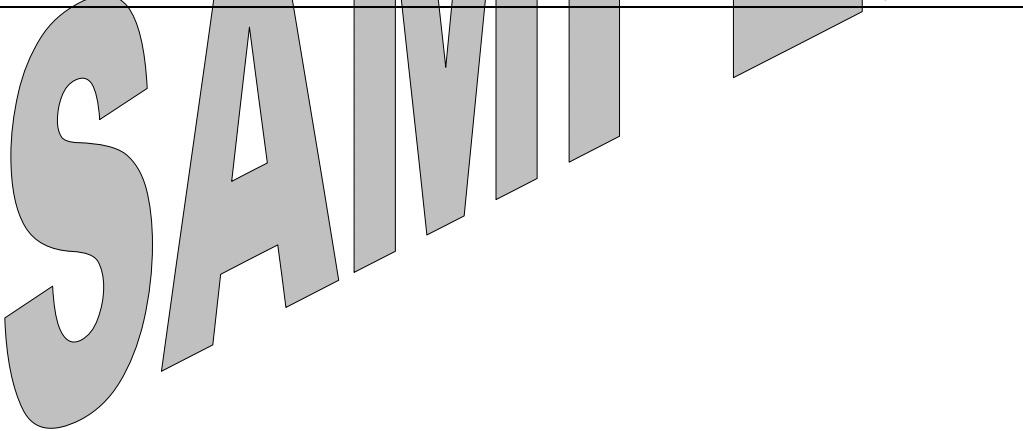

TYPED, GRADE OR TITLE	TELEPHONE EXCHANGE/AUTOVON, PLUS EXTENSION	SIGNATURE
------------------------------	---	------------------

RECOMMENDED CHANGES TO PUBLICATIONS AND BLANK FORMS For use of this form, see AR 25-30; the proponent agency is ODISC4.	Use Part II (reverse) for Repair Parts and Special Tools Lists (RPSTL) and Supply Catalogs/Supply Manuals SC/SM).	Date
TO: (Forward to proponent of publication or form) (Include ZIP Code)		FROM: (Activity and location) (include ZIP code)

PART I – ALL PUBLICATIONS (EXCEPT RPSTL AND SC/SM) AND BLANK FORMS

PUBLICATION/FORM NUMBER TM 9-2350-277-24P	DATE 02 October 2003	TITLE Repair Parts and Special Tools List (Including Depot Maintenance Repair Parts and Special Tools List)
--	-------------------------	---

ITEM	PAGE	PARA	LINE	FIGURE NO.	TABLE	RECOMMENDED CHANGES AND REASON

**Reference to line numbers within the paragraph or subparagraph.*

TYPED, GRADE OR TITLE	TELEPHONE EXCHANGE/AUTOVON, PLUS EXTENSION	SIGNATURE
-----------------------	--	-----------

TO: (Forward direct to addressee listed in publication)	FROM: (Activity and location) (Include Zip Code)	Date
--	---	-------------

PART II – REPAIR PARTS AND SPECIAL TOOL LISTS AND SUPPLY CATALOGS/SUPPLY MANUALS

PUBLICATION/FORM NUMBER TM 9-2350-277-24P	DATE 02 October 2003	TITLE Repair Parts and Special Tools List (Including Depot Maintenance Repair Parts and Special Tools List)
---	--------------------------------	--

PAGE NO.	COLM NO.	LINE NO.	NATIONAL STOCK NUMBER	REFERENCE NO.	FIGURE NO.	ITEM NO.	TOTAL NO. OF MAJOR ITEMS SUPPORTED	RECOMMENDED ACTION

PART III – REMARKS *(Any general remarks or recommendations, or suggestions for improvement of publications and blank forms. Additional blank sheets may be used if more space is needed).*

TYPED, GRADE OR TITLE	TELEPHONE EXCHANGE/AUTOVON, PLUS EXTENSION	SIGNATURE
-----------------------	--	-----------

TO: (Forward direct to addressee listed in publication)	FROM: (Activity and location) (Include Zip Code)	Date
--	---	-------------

PART II – REPAIR PARTS AND SPECIAL TOOL LISTS AND SUPPLY CATALOGS/SUPPLY MANUALS

PUBLICATION/FORM NUMBER TM 9-2350-277-24P	DATE 02 October 2003	TITLE Repair Parts and Special Tools List (Including Depot Maintenance Repair Parts and Special Tools List)
---	--------------------------------	--

PAGE NO.	COLM NO.	LINE NO.	NATIONAL STOCK NUMBER	REFERENCE NO.	FIGURE NO.	ITEM NO.	TOTAL NO. OF MAJOR ITEMS SUPPORTED	RECOMMENDED ACTION

PART III – REMARKS *(Any general remarks or recommendations, or suggestions for improvement of publications and blank forms. Additional blank sheets may be used if more space is needed).*

TYPED, GRADE OR TITLE	TELEPHONE EXCHANGE/AUTOVON, PLUS EXTENSION	SIGNATURE
-----------------------	--	-----------

RECOMMENDED CHANGES TO PUBLICATIONS AND BLANK FORMS For use of this form, see AR 25-30; the proponent agency is ODISC4.	Use Part II (reverse) for Repair Parts and Special Tools Lists (RPSTL) and Supply Catalogs/Supply Manuals SC/SM).	Date
--	---	------

TO: (Forward to proponent of publication or form) (Include ZIP Code)	FROM: (Activity and location) (include ZIP code)
---	---

PART I – ALL PUBLICATIONS (EXCEPT RPSTL AND SC/SM) AND BLANK FORMS

PUBLICATION/FORM NUMBER TM 9-2350-277-24P	DATE 02 October 2003	TITLE Repair Parts and Special Tools List (Including Depot Maintenance Repair Parts and Special Tools List)
--	-------------------------	---

ITEM	PAGE	PARA	LINE	FIGURE NO.	TABLE	RECOMMENDED CHANGES AND REASON

**Reference to line numbers within the paragraph or subparagraph.*

TYPED, GRADE OR TITLE	TELEPHONE EXCHANGE/AUTOVON, PLUS EXTENSION	SIGNATURE
-----------------------	--	-----------

TO: (Forward direct to addressee listed in publication)	FROM: (Activity and location) (Include Zip Code)	Date
--	---	-------------

PART II – REPAIR PARTS AND SPECIAL TOOL LISTS AND SUPPLY CATALOGS/SUPPLY MANUALS

PUBLICATION/FORM NUMBER TM 9-2350-277-24P	DATE 02 October 2003	TITLE Repair Parts and Special Tools List (Including Depot Maintenance Repair Parts and Special Tools List)
---	--------------------------------	--

PAGE NO.	COLM NO.	LINE NO.	NATIONAL STOCK NUMBER	REFERENCE NO.	FIGURE NO.	ITEM NO.	TOTAL NO. OF MAJOR ITEMS SUPPORTED	RECOMMENDED ACTION

PART III – REMARKS *(Any general remarks or recommendations, or suggestions for improvement of publications and blank forms. Additional blank sheets may be used if more space is needed).*

TYPED, GRADE OR TITLE	TELEPHONE EXCHANGE/AUTOVON, PLUS EXTENSION	SIGNATURE
-----------------------	--	-----------

By Order of the Secretary of the Army:

PETER J. SCHOOMAKER
General, United States Army
Chief of Staff

Official:



JOEL B. HUDSON
Administrative Assistant to the
Secretary of the Army
0327310

DISTRIBUTION:

To be distributed in accordance with the initial distribution number (IDN) 371696 requirements for TM 9-2350-277-24P.

THE METRIC SYSTEM AND EQUIVALENTS

LINEAR MEASURE

1 Centimeter = 10 Millimeters = 0.01 Meters = 0.3937 Inches
 1 Meter = 100 Centimeters = 1000 Millimeters = 39.37 Inches
 1 Kilometer = 1000 Meters = 0.621 Miles

WEIGHTS

1 Gram = 0.001 Kilograms = 1000 Milligrams = 0.035 Ounces
 1 Kilogram = 1000 Grams = 2.2 Lb.
 1 Metric Ton = 1000 Kilograms = 1 Megagram = 1.1 Short Tons

LIQUID MEASURE

1 Milliliter = 0.001 Liters = 0.0338 Fluid Ounces
 1 Liter = 1000 Milliliters = 33.82 Fluid Ounces

SQUARE MEASURE

1 Sq. Centimeter = 100 Sq. Millimeters = 0.155 Sq. Inches
 1 Sq. Meter = 10,000 Sq. Centimeters = 10.76 Sq. Feet
 1 Sq. Kilometer = 1,000 Sq. Meters = 0.386 Sq. Miles

CUBIC MEASURE

1 Cu. Centimeter = 1000 Cu. Millimeters = 0.06 Cu. Inches
 1 Cu. Meter = 1,000,000 Cu. Centimeters = 35.31 Cu. Feet

TEMPERATURE

$5/9 (°F - 32) = °C$
 212° Fahrenheit is equivalent to 100° Celcius
 90° Fahrenheit is equivalent to 32.2° Celcius
 32° Fahrenheit is equivalent to 0° Celcius
 $(9/5 \times °C) + 32 = °F$

APPROXIMATE CONVERSION FACTORS

TO CHANGE	TO	MULTIPLY BY
Inches	Centimeters	2.540
Feet	Meters	0.305
Yards	Meters	0.914
Miles	Kilometers	1.609
Square Inches	Square Centimeters	6.451
Square Feet	Square Meters	0.093
Square Yards	Square Meters	0.836
Square Miles	Square Kilometers	2.590
Acres	Square Hectometers	0.405
Cubic Feet	Cubic Meters	0.028
Cubic Yards	Cubic Meters	0.765
Fluid Ounces	Millimeters	29.573
Pints	Liters	0.473
Quarts	Liters	0.946
Gallons	Liters	3.785
Ounces	Grams	28.349
Pounds	Kilograms	0.454
Short Tons	Metric Tons	0.907
Pound-Feet	Newton-Meters	1.356
Pounds per Square Inch	Kilopascals	6.895
Miles per Gallon	Kilometers per Liter	0.425
Miles per Hour	Kilometers per Hour	1.609

TO CHANGE	TO	MULTIPLY BY
Centimeters	Inches	0.394
Meters	Feet	3.280
Meters	Yards	1.094
Kilometers	Miles	0.621
Square Centimeters	Square Inches	0.155
Square Meters	Square Feet	10.764
Square Meters	Square Yards	1.196
Square Kilometers	Square Miles	0.386
Square Hectometers	Acres	2.471
Cubic Meters	Cubic Feet	35.315
Cubic Meters	Cubic Yards	1.308
Milliliters	Fluid Ounces	0.034
Liters	Pints	2.113
Liters	Quarts	1.057
Liters	Gallons	0.264
Grams	Ounces	0.035
Kilograms	Pounds	2.205
Metric Tons	Short Tons	1.102
Newton-Meters	Pound-Feet	0.738
Kilopascals	Pounds per Square Inch	0.145
Kilometers per Liter	Miles per Gallon	2.354
Kilometers per Hour	Miles per Hour	0.621

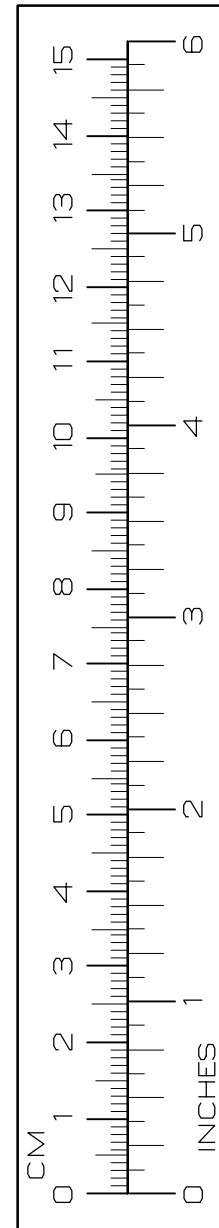

PIN: 062442-000